BULKY DOCUMENTS

(exceeds 300 pages)

Proceeding/Serial No: 91125 615

Filed: 3-13-06

Title: University of South Carolina

v.

University of South Carolina

Part 4 of 19

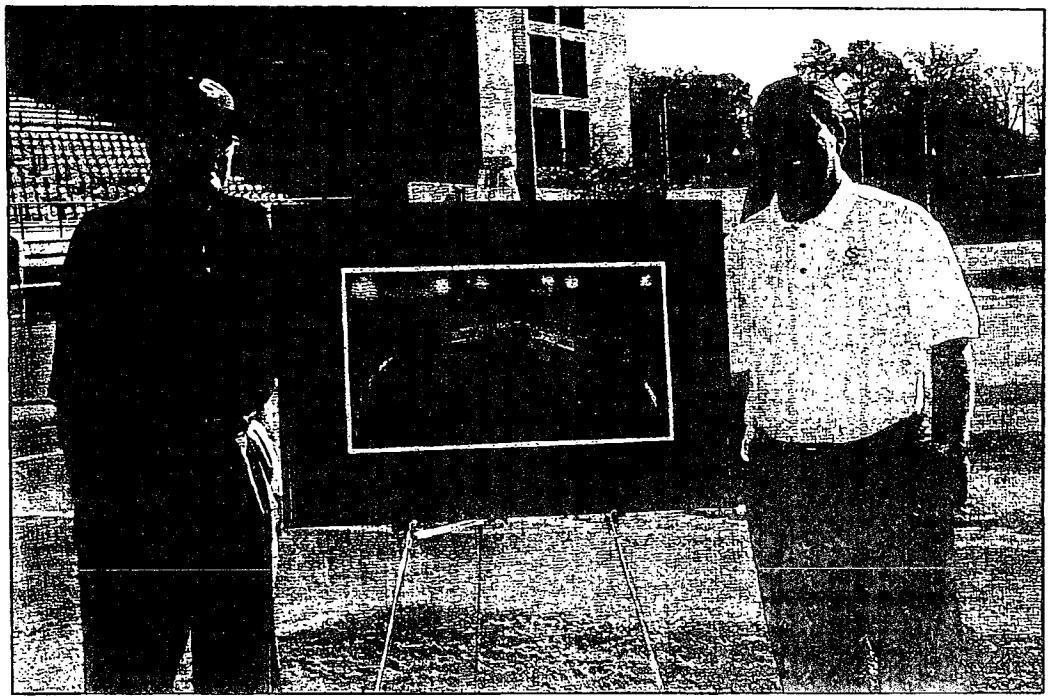

Head Coach Ray Tanner and Sarge Frye help introduce the portrait of Sarge Frye Field. The painting was produced by local artist Doug Shealey and was finished in December 2001. Prints of this painting are on sale in Columbia.

NEWLY REMODELED SARGE FRYE FIELD

Housed as a part of the Spring Sports Complex, Sarge Frye Field serves as the home to one of the top collegiate baseball programs in the country. Named for former Gamecock Director of Athletic Facilities Weldon B. "Sarge" Frye in 1980, Sarge Frye Field was expanded during the summer and fall of 2000 to accommodate the loyal baseball fans who come watch the Gamecocks play every Spring.

The expansion included 1,000 garnet chairback seats down the first base line, which increased the capacity of Sarge Frye Field to 6,000.

The new seats come on the heels of a previous expansion of the facility, which included 1,800 chairback seats that was built prior to the 1999 season, and a restroom equipped visitor's dugout down the third base side.

In 1997, during Head Coach Ray Tanner's first season at South Carolina, a players' locker room and lounge were added. The lounge contains a 60" television and serves as the baseball "Hall of Fame," where current and former All-Americans are recognized with their All-America hardware. The lounge also serves as an informal team meeting room. The Gamecock locker room contains 36 roomy, handcrafted wooden lockers, which bears the players' name.

One of the finest playing fields in the country, Sarge Frye Field also serves as the host of the South Carolina State Championships, as well as numerous all-star games.

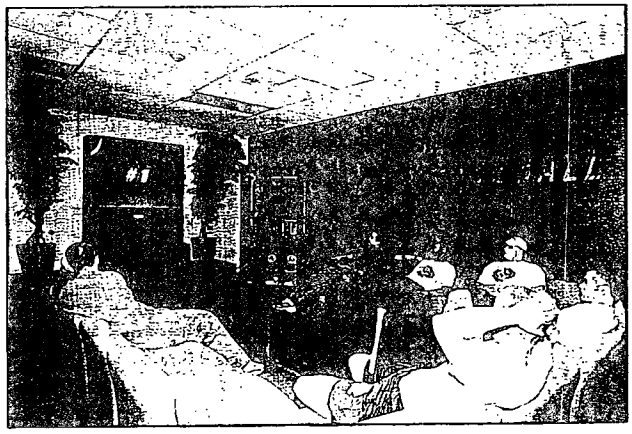

Players relax before practice in the players' lounge.

Opposition No. 91125615
Univ. Southern California v.
Univ. South Carolina

Applicant's
Ex. No 163, Pg. No. 17

Applicant 01282

The Weightroom

The weightroom is located in Williams-Brice Stadium. The team, under the direction of strength coach Billy Anderson, lifts four times a week in the off-season and three times a week during the season. Anderson believes strength and conditioning is a three part phase: 1. work to prevent injury-a strong and more conditioned athlete has less chance of being injured; 2. for sport enhancement-for example to become a better pitcher he would strengthen the shoulder and joint area, work on explosiveness of the legs, increase core strength, etc.; and 3. work to improve mental and Physical toughness. Anderson works with each athlete individually to make sure they reach their highest potential.

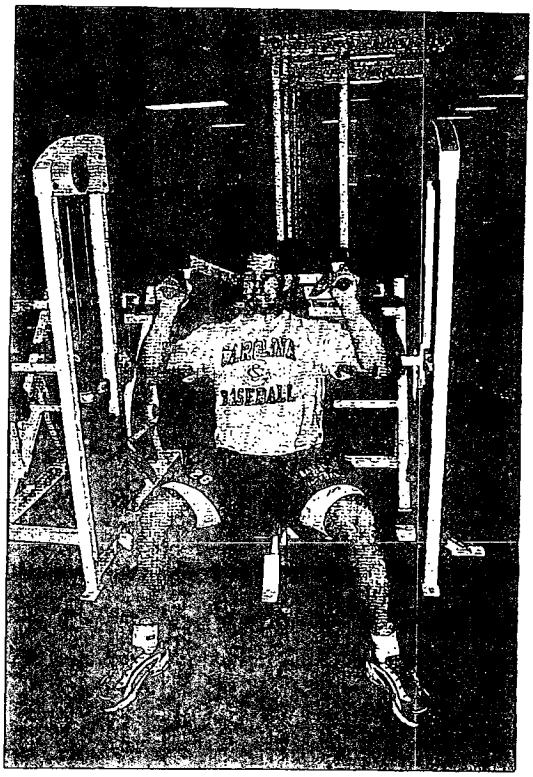

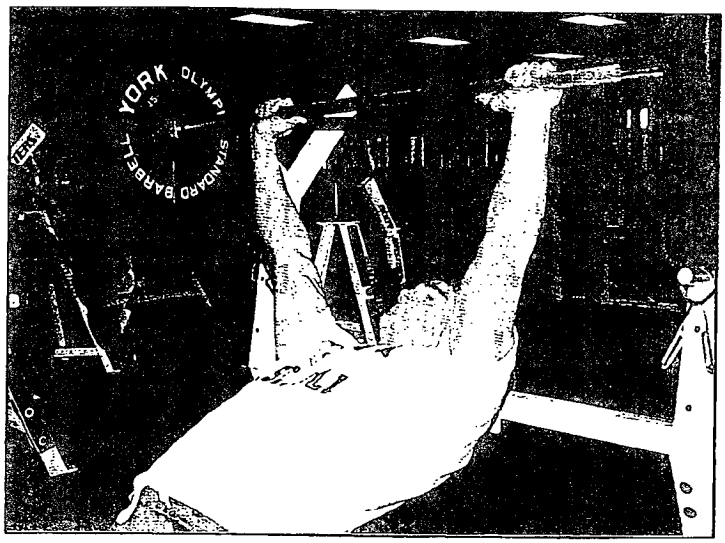

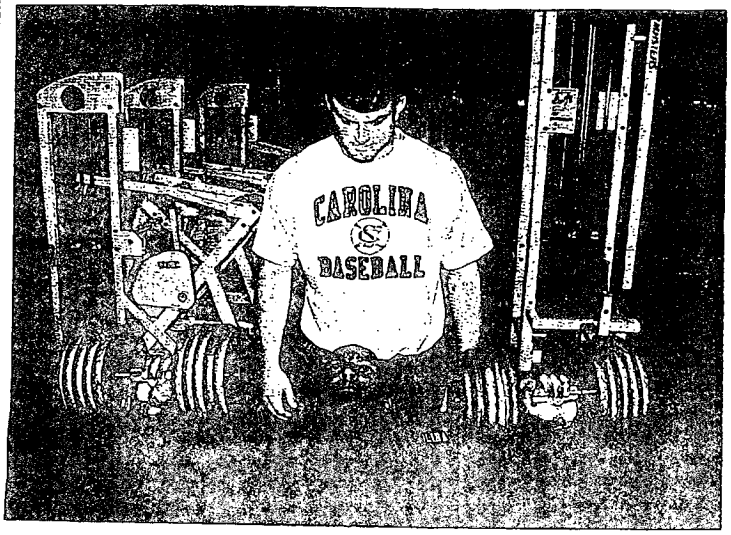

Opposition No. 91125615
Univ. Southern California v.
Univ. South Carolina

Applicant's
Ex. No. 163, Pg. No. 18

Applicant 01283

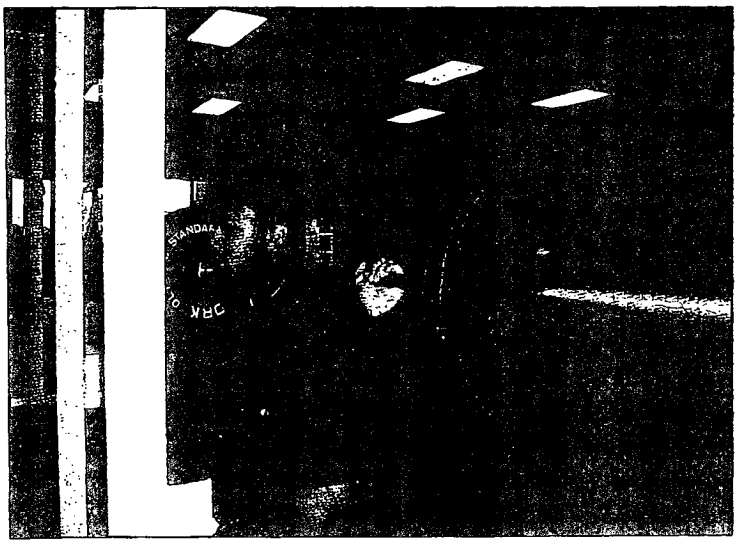

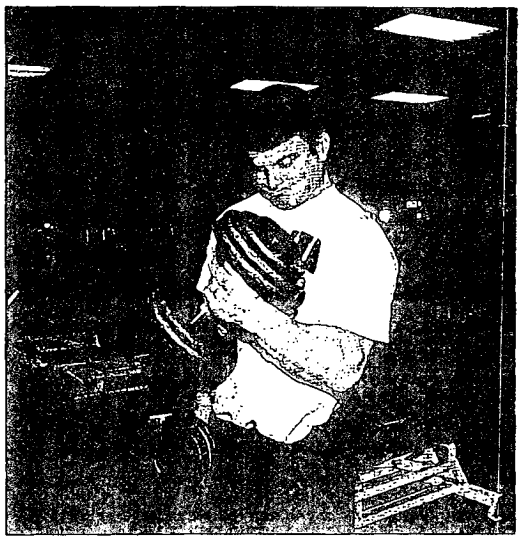

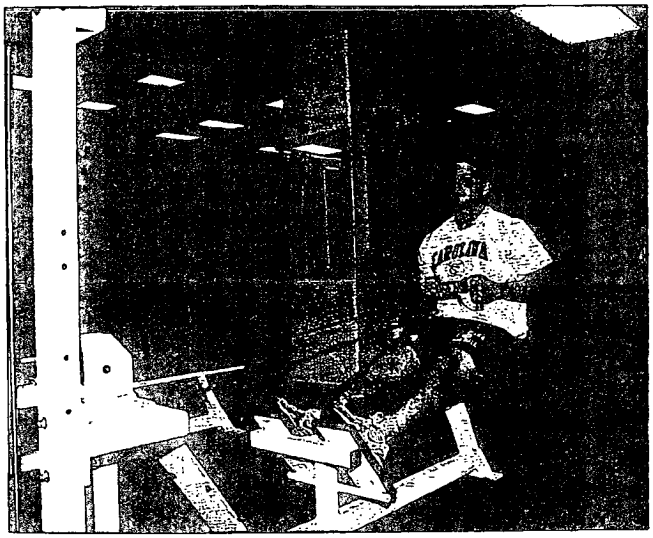

NCAA Appearances: 1974-75-76-77-80-81-82-83-84-85-86-88-92-93-98-2000-01-02

Carolina Baseball's All-Time Southeastern Conference Academic Honor Roll

(since USC joined in 1992)

Name	*Year*
Brian Adams	1995
James Badolato	1994
Ernie Bascuas	2002
Joe Biernat	1993
Steven Bondurant	**2000, 01, 02**
Ryan Bordenick	1996-97-98
Kip Bouknight	2000, 01, 02
Rico Bravo	**2000, 01, 02**
Brennan Dees	2001, 02
Craig Dour	1996-97
Trey Dyson	2000, 01
Jeff Easterling	1993
Adam Everett	1998
Lee Gronkiewicz	2001, 02
Oliver Harwas	1996
Brian Hucks	1995-96
Nate Janowicz	2000
Brett Jodie	1997-98
Tripp Kelly	1999-2000
Brian Kirby	1998
Wally Maynard	1993-94-95
Brent Moore	1996
Shane Nelson	2000
Scott Pace	1994
Jeremy Plexico	2000, 01, 02
Chris Plummer	2001, 02
Jamie Poston	2000
Matt Riddle	**2000, 01, 02**
Stacy Stokes	1993-94
Rob Streicher	1996-97
Ryan Szjwebka	1996-97
Steve Thomas	2000, 01, 02
Rob Watson	1995-96-97
Mac White	1993-94
Matt Wilson	1999, 2000, 01, 02

SOUTHEASTERN SEC CONFERENCE ®

Carolina Baseball on the 2001-2002 Dean's List

Steven Bondurant

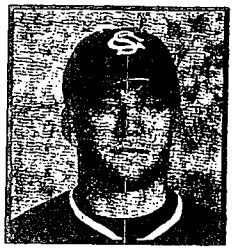
Matt Riddle

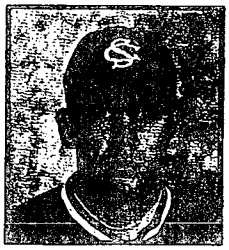
Jon Coutlangus

Jason Ross

Trey Dyson

Steve Thomas

Davy Gregg

Matthew Wilson

David Marchbanks

Opposition No. 91125615
Univ. Southern California v.
Univ. South Carolina

Applicant's
Ex. No. 163, Pg. No. 20

Applicant 01285

Meet the Coaches

TM

Ray Tanner

Head Coach

Ray Tanner vowed he would never attend the College World Series until he took a team there. In 2002 Tanner and his South Carolina Fighting Gamecocks made it to Omaha and stayed 12 days.

The Gamecocks battled through the loser's bracket, notching four consecutive wins before being bested by the Texas Longhorns in the showdown for the national championship. The final record was 57-18, topping the school record total of 56 wins set two years earlier.

To get to Omaha, South Carolina won its second Southeastern Conference championship in three years, made a final game appearance in the SEC tournament, won a third consecutive NCAA regional championship, and won a super regional over Miami, the defending NCAA champion. South Carolina earned its sixth trip to the College World Series but its first in 17 years, and first under Ray Tanner.

Tanner was named American Baseball Coaches Association South Region Coach of the Year and South Carolina was ranked as the number two team in the nation in all of the final polls.

Over the past three seasons, Ray Tanner has won more baseball games than any other NCAA Division I coach.

His 2001 Gamecocks finished with a 49-20 record, won a regional, and advanced to a super regional. In 2000 Tanner's Gamecocks won the Southeastern Conference championship, a regional championship, advanced to a super regional and finished with a 56-10 record.

That adds up to 162 wins and 48 losses in three seasons, a winning percentage of .771.

Tanner's six-year record at South Carolina is 274-113, a winning percentage of .708. His 15-year record as a head coach is 669-286-3, a percentage of .700. He has averaged 45.7 wins a year at South Carolina and 44.6 wins per year overall, which includes nine years as head coach at his alma mater, North Carolina State University, 1988-96. With the Wolfpack Tanner's totals were 395-173-3.

Three of Tanner's players -- first baseman Yaron Peters, pitcher Blake Taylor and shortstop Drew Meyer -- earned All-America honors in 2002. Peters was the Southeastern Conference Player of the Year and Taylor led the nation in saves with 21. Those three and two others were drafted and three others signed as free agents. Meyer was a first round draft choice, the 10th player chosen in 2002. He was the third consecutive Gamecock shortstop to be drafted in the first round.

Four Gamecocks – Peters, Meyer, Taylor and designated hitter Trey Dyson – were named to the All-Southeastern Conference team. Catcher Landon Powell and outfielder/second baseman Justin Harris made the College World Series all-tournament team.

In six seasons at South Carolina, Tanner has sent 35 players to professional baseball, and has seen 10 of his players named to All-America teams. A Gamecock pitcher has led the nation in saves the past two seasons and pitcher Kip Bouknight was National Player of the Year in 2000.

In 2000 Tanner was named National Coach of the Year, Southeastern Conference Coach of the year for the second time, and was an assistant coach with the United States team that won the gold medal in the Games of the XXVII Olympiad in Sydney, Australia. He was also an assistant with the 1996 USA team in the Olympics in Atlanta and worked three seasons with Team USA while at N. C. State.

The Gamecock coach also was named SEC Coach of the Year after the 1998 season.

Tanner's 2000 South Carolina team was ranked first in the final Ratings Percentage Index (RPI) compiled by the NCAA and was among the top 10 in three final national polls. Baseball America ranked the 2000 Gamecocks fourth, Baseball Weekly eighth, and Collegiate Baseball ninth. In the final 2001 rankings South Carolina was 12th in the Baseball America poll, 13th in Baseball Weekly and was ranked 15th by Collegiate Baseball.

While 2002 was South Carolina's second Southeastern Conference Championship (2000 was the first), the Gamecocks under Tanner were champions of the SEC Eastern Division three of the past four years, 1999, 2000 and 2002.

The 2002 team won four games in the SEC tournament after winning the official conference title with a 21-8 record in SEC games. The Gamecocks then defeated Virginia Commonwealth and North Carolina twice to advance to the super regional for the third year in a row. The Gamecocks won two of three from defending NCAA champion Miami to advance to the College World Series in Omaha. It took a five run ninth inning rally to defeat the Hurricanes in the deciding game.

After being shut out 11-0 by Georgia Tech to open the World Series Tanner's team fought back through the loser's bracket. Carolina defeated home state favorite Nebraska 10-8, Georgia Tech 9-5 and Palmetto State arch rival Clemson twice, 12-5 and 10-2 before losing the title game to Texas, 12-6.

Ray and Karen Tanner

Opposition No. 91125615
Univ. Southern California v.
Univ. South Carolina

Applicant's
Ex. No. 163, Pg. No. 22

Applicant 01287

It was South Carolina's third second place finish in six trips to Omaha. The Gamecocks were also runners-up in 1975 under Coach Bobby Richardson and 1977 under Coach June Raines.

The 2001 Gamecocks battled through the loser's bracket to win a second straight regional championship, but lost a 3-2 heart breaker to Stanford in the third and deciding game of the super regional in Palo Alto, Calif.

A year earlier, after sweeping the regional, the Gamecocks lost, also 3-2, in the deciding Super Regional game to Louisiana-Lafayette.

The above mentioned accolades might satisfy some coaches but Ray Tanner won't be satisfied until the words "National Champions" are scratched on his Gamecock coaching resume.

The 2001 South Carolina team under Ray Tanner produced two All-America players in pitcher Lee Gronkiewicz and catcher Tim Whittaker and nine players who signed professional contracts. Seven of them were drafted. Gronkiewicz led the nation in saves. Outfielder Garris Gonce, Gronkiewicz and outfielder Marcus McBeth were All-SEC.

Pitcher Kip Bouknight, a 2000 consensus All-America and winner of the Golden Spikes Award as the nation's top collegiate player with a 17-1 record, followed up with a 10-4 senior season in 2001 and a school and SEC record 45 career victories. In 2000 Bouknight was named National Player of the Year by three different organizations. He was also SEC Player of the Year and SEC Male Athlete of the Year.

Bouknight and pitcher Scott Barber were first team selections on the 2000 All-SEC squad and pitcher Peter Bauer, outfielder Nate Janowicz and shortstop Drew Meyer were on the All-SEC second team. Seven 2000 Gamecocks were drafted and five of them signed professional contracts. Bouknight and Kelly were drafted but returned for their senior collegiate seasons.

Tanner, 44, was named the Gamecock coach June 14, 1996 after nine successful seasons at N. C. State and a three year affiliation with team USA.

The 1997 Gamecocks compiled a 33-24 record in Tanner's initial season. The 1998 Gamecocks were ranked among the top 20 in the nation, compiling a 44-18 record and earning a bid to the NCAA playoffs. The 1999 team won South Carolina's first Southeastern Conference Division championship and finished with a 35-23 overall record.

After inheriting the first losing Gamecocks squad in 26 years, Tanner's first team finished nine games above .500 and qualified for the Southeastern Conference post season tournament. The 1997 Gamecocks set a number of team and individual offensive records and produced a first team All-America player in designated hitter Ryan Bordenick. Bordenick and pitcher Brett Jodie were named to the All-Southeastern Conference team and shortstop Adam Everett was chosen to play with the USA National Team. Bordenick and catcher Rob Streicher were named All-South.

Tanner's second Gamecock team, in 1998, returned to the NCAA Regionals for the first time in five years and Tanner was named SEC Coach of the Year. Pitcher Kip Bouknight, outfielder Mike Curry and shortstop Adam Everett were named first team All-Southeastern Conference. Bouknight, Curry, Everett and Bordenick picked up All-America recognition while Bouknight and pitcher Peter Bauer were named freshman All-Americans. Seven 1998 Gamecocks signed professional contracts.

TANNER'S TALLY AT SOUTH CAROLINA

Year	W	L	Pct.	Post Season
1997	33	24	.579	———
1998	44	18	.710	NCAA Regional
1999	35	23	.603	SEC East Champs
2000	56	10	.848	NCAA Regional Super Regional
2001	49	20	.710	NCAA Regional Super Regional
2002	57	18	.760	NCAA Regional Super Regional College World Series National Runner-Up
Totals	274	113	.708	

The 1999 SEC Eastern Division champions produced a first team All-SEC designated hitter in Tim Angiolini with shortstop Brian Roberts making the second team. Roberts led the NCAA in stolen bases with a school record 67 and also earned All-America recognition. He, outfielder Adam Poe and pitchers Jason Pomar and Randy Hadden were drafted and signed professional contracts.

THE RAY TANNER FILE

Born: Donald Ray Tanner, Jr., March 25, 1958 in Smithfield, N. C.

HS Education: South Johnston High School, Four Oaks, N. C.

HS Baseball: South Johnston 1973-76.

College Education: B. A. Recreation Resources Administration, N. C. State 1980; Master of Public Affairs, Public Administration, N. C. State 1983.

College Baseball: N. C. State, 1977-80.

Coaching Career: Assistant, N. C. State, 1980-87; head coach N. C. State, 1988-96; assistant, Team USA 1993, 1995-96; head coach University of South Carolina, 1997-present.

Family: Wife, Karen.

NCAA Appearances: 1974-75-76-77-80-81-82-83-84-85-86-88-92-93-98-2000-01-02

Head Coach Ray Tanner

Tanner led N. C. State to seven appearances in the NCAA post-season tournament and ranked second for most wins in the school's history. He was the 1990 Atlantic Coast Conference Coach of the Year and in 1993 was named Atlantic Region Coach of the Year when his team won 49 games.

Tanner served as an assistant coach with the USA National Team in 1993, followed by a two-year stint, 1995-96, as an Olympic assistant with the team that represented the United States in the Games of the XXVI Olympiad in Atlanta during the summer of 1996.

Tanner was no stranger to some of the top coaches in the nation's strongest collegiate league when he moved to the Southeastern Conference. Louisiana State Coach Skip Bertman was head coach of Team USA and current Mississippi State coach Ron Polk served along side Tanner on Bertman's Team USA staff.

While he was head coach at N. C. State for nine seasons, Tanner was affiliated with the Wolfpack baseball program for more than 20 years. He came to the Raleigh campus in the fall of 1976 as a player following an outstanding career at South Johnston High School in Four Oaks, N. C. A four year starter at shortstop and third base, he earned All-Atlantic Coast Conference honors his senior season and still ranks among the Wolfpack's all-time leaders in several categories.

Following his playing career, Tanner served as an assistant on the staff of N. C. State Coach Sam Esposito, overseeing the recruiting efforts and coaching third base.

When Esposito retired, Tanner moved up at the age of 28, becoming one of the youngest head baseball coaches in the nation. During his tenure as an assistant the Wolfpack reached the NCAA tournament twice. He had additional duties as assistant to the athletics director and as assistant athletics director in charge of game operations.

Tanner received the Bachelor of Arts degree in Recreational Administration from N. C. State in 1980, and the Master of Public Affairs, Public Administration in 1983.

Born Donald Ray Tanner, Jr., March 25, 1958 in Smithfield, N. C., Tanner grew up in Benson, N. C. He is married to the former Karen Donald, a native of Charleston, S. C. A University of South Carolina graduate, she was formerly head women's athletic trainer at N. C. State. During the summer of 1997 she served as trainer for the Charlotte team in the Women's National Basketball Association. She is the former director of athletics and director of sports medicine at Columbia College.

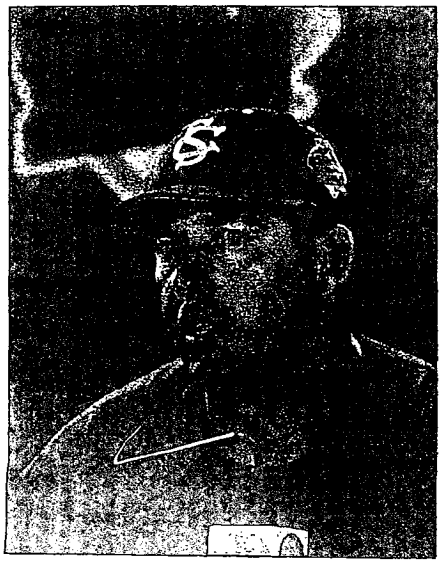

TANNER'S GAMECOCK MILESTONES

Victory No.	Date	Opponent	Score	Notes
1	2-7-97	Charleston	9-8	Home
50	3-15-98	Tennessee	4-3	Home
100	4-7-99	The Citadel	9-8	Home-10 in.
150	4-19-00	Clemson	9-8	Home-12in.
200	4-17-01	Clemson	2-1	Away
250	4-28-02	Kentucky	6-4	Away-7in.

TANNER AT USC VS. ALL RIVALS

Opponent	Record	Pct.
Alabama	8-8	.500
Appalachian State	1-0	1.000
Arkansas	8-10	.444
Auburn	14-3	.824
Butler	1-0	1.000
Campbell	1-0	1.000
Central Florida	2-1	.667
College of Charleston	13-1	.929
Charleston Southern	9-2	.818
The Citadel	10-3	.769
Clemson	10-9	.526
Cleveland State	3-0	1.000
Coastal Carolina	2-0	1.000
Davidson	7-0	1.000
Delaware State	6-0	1.000
Duke	2-0	1.000
Duquesne	3-0	1.000
East Carolina	1-0	1.000
East Tennessee State	4-0	1.000
Elon	2-1	.667
Florida	9-10	.474
Florida International	1-0	1.000
Furman	6-1	.857
George Mason	4-0	1.000
George Washington	3-0	1.000
Georgia	13-6	.684
Georgia Southern	2-0	1.000
Georgia State	2-0	1.000
Georgia Tech	2-1	.667
Kent	2-1	.667
Kentucky	12-8	.600
Liberty	1-0	1.000
Louisiana Lafayette	1-2	.333
Louisiana State	7-9	.438
Marshall	3-0	1.000
Mississippi	10-3	.769
Mississippi State	10-14	.417
Nebraska	1-0	1.000
North Carolina	2-2	.500
North Carolina Asheville	3-0	1.000
Old Dominion	2-2	.500
Presbyterian	1-0	1.000
Princeton	1-0	1.000
Purdue	1-0	1.000
Radford	4-1	.800
Richmond	1-1	.500
Seton Hall	3-0	1.000
Stanford	1-2	.333
Tennessee	11-7	.611
Texas	0-1	.000
Texas Tech	1-0	1.000
Vanderbilt	17-1	.944
Virginia Commonwealth	3-0	1.000
Virginia Military	4-0	1.000
Wake Forest	2-0	1.000
West Virginia	2-1	.667
Western Carolina	3-0	1.000
William & Mary	1-0	1.000
Winthrop	1-0	1.000
Wofford	12-0	1.000
TOTALS	274-113	.708
Vs. Southeastern Conference	119-79	.601
Vs. Non-Conference	155-34	.820

Opposition No. 91125615
Univ. Southern California v.
Univ. South Carolina

Applicant's
Ex. No. 63, Pg. No. 24

Applicant 01289

Assistant Coach Jim Toman

Jim Toman

Asst. Coach Recruiting Coordinator/ Catchers

One of the top recruiters in college baseball, Jim Toman served under head coach Ray Tanner at North Carolina State for seven years and joined the South Carolina staff when Tanner became the Gamecock head coach in June of 1996. A former N. C. State catcher, Toman serves as recruiting coordinator and works with the catchers.

Toman has aided in recruiting 11 top 25 classes, including six seasons at South Carolina. The 2002 class was ranked eighth, 2001 class was ranked 10th and the 2000 class eighth best by Collegiate Baseball. The 1997 Gamecock class was ranked 17th and the 1998 and 1999 classes were both ranked 11th.

Toman received a national honor in 2002 when he was named National Assistant Coach of the Year by the American Baseball Coaches Association and Baseball America.

Four catchers coached at South Carolina by Toman have signed professional baseball contracts. Tim Whittaker, a third team All-America choice in 2001, signed with the Toronto Blue Jays. Brandon Pack signed in 2000 with the Texas Rangers, Ryan Bordenick in 1998 by the Milwaukee Brewers, and Rob Streicher in 1997 with the Montreal Expos.

Toman earned four baseball letters at N. C. State, 1981-84, and was captain of the Wolfpack his junior and senior seasons. The highlight of his career as a player came in the 1984 Atlantic Coast Conference tournament when he set records for home runs (4), doubles (4) and total bases (25) and was named to the all-tournament team.

Toman also starred in the classroom. He earned a Bachelor of Science degree in Vocational Industrial Education in 1985 and graduated as the top-ranked student in the vocational industrial education curriculum. He received the Master of Science degree in Sport Management from N. C. State in 1995 with a 4.0 grade point average.

Upon graduation, Toman entered the coaching profession as an assistant at Richmond Senior High School in Rockingham, N. C. While working with one of the top high school baseball programs in North Carolina for two years, he also served as head wrestling coach and as an assistant football coach. He then moved to Atlantic Community High School in Del Ray Beach, Fla., where he spent a year as an assistant in baseball.

Toman moved into the collegiate coaching ranks in 1989 as a graduate assistant at Florida International University for one year. At FIU he was responsible for the weight program, worked with the catchers and coached first base. Toman joined the N. C. State staff before the 1990 season. He was promoted to the title of associate head coach at N. C. State in 1993.

Toman also spent three summers as an assistant coach with the Brewster Whitecaps of the Cape Cod League.

Born James Michael Andrew Toman Nov. 28, 1961 in Pittsburgh, Pa., he attended Gateway Senior High School in Monroeville where he was an all-star performer in both football and baseball. Toman is married to the former Ashley McLaughlin of Florence, S. C., a former volleyball player at Charleston Southern University.

They have a daughter, Caroline Frances, born Nov. 24, 1997, and a son, Charles McLaughlin (Charlie Mac), born May 8, 2000.

The Jim Toman File

Born: James Michael Toman Nov. 28, 1961 in Pittsburgh, Pa.
HS Education: Gateway Senior High School, Monroeville, Pa.
HS Baseball: Gateway 1978-80
College Education: Bachelor of Science degree in Vocational Industrial Education from N. C. State 1985; Master of Science in Sport Management from N. C. State in 1995
College Baseball: N. C. State University 1981-84
Coaching Career: Assistant Richmond Senior HS, Rockingham, N.C., 1985-87; Assistant Atlantic Community HS, Del Ray Beach, Fla., 1987-88; Assistant Florida International University, 1988-89; Assistant Coach N.C. State University, 1989-93; Associate Head Coach N. C. State University 1993-96; Assistant University of South Carolina 1996-present
Family: Wife, Ashley; daughter Caroline Frances; son, Charles McLaughlin (Charlie Mac)

The Toman Family - (l to r): Ashley, Caroline, Charlie Mac and Jim

NCAA Appearances: 1974-75-76-77-80-81-82-83-84-85-86-88-92-93-98-2000-01-02

Jerry Meyers

Asst. Coach Pitching Coach/ Recruiting

Widely regarded as one of the top pitching coaches in college baseball, Jerry Meyers is in his seventh season on Coach Ray Tanner's South Carolina staff. He joined the Gamecocks August 12, 1996 after one season as pitching coach and recruiting coordinator at Old Dominion University.

Under Meyers the 2002 South Carolina Gamecock pitching staff compiled a 57-18 record and advanced to the championship game of the College World Series. In six seasons with Meyers coaching the Gamecock pitchers the record is 274-113.

A Meyers-coached pitcher has been a first team All-America in each of the past three seasons. Relief pitcher Blake Taylor led the nation in saves with a school-record 21 last season. Relief pitcher Lee Gronkiewicz also led the nation is saves in 2001 with 19 and in 2000 Kip Bouknight posted a 17-1 record and won the Golden Spikes Award as the nation's top collegiate player. Bouknight won four National Player of the Year awards. Taylor was drafted and signed with the Cleveland Indians. Three other members of the Carolina pitching staff, left-hander Gary Bell and right-handers John Wesley, and Steven Whetstone also signed. Bell was drafted in the 10th round by the New York Yankees and Wesley signed as a free agent with the Toronto Blue Jays. Whetstone signed in the fall with the White Sox.

A 21st round draft pick by the Oakland Athletics in 2000, Bouknight returned to Carolina for his senior season and added 10 wins to finish with 45 career victories. He signed with the Colorado Rockies after being selected in the 13th round of the 2001 draft. Gronkiewicz signed with the Cleveland Indians and left-handed pitcher Brett Price, drafted in the 14th round, signed with the Oakland Athletics.

All told, 30 collegiate pitchers coached by Meyers have played professional baseball. In six seasons at Carolina, 14 of his pitchers have signed professional contracts.

The 2000 South Carolina pitching staff featured the "Killer B's" trio of Bouknight (17-1), Peter Bauer (13-2) and Scott Barber (9-2, 15 saves). Bauer was drafted in the second round by the Toronto Blue Jays and Barber in the sixth round by the Arizona Diamondbacks. A fourth pitcher on the 2000 team, Clint Collins, was drafted and signed by the Cincinnati Reds.

Four pitchers coached by Meyers during his first three years at Carolina went on to professional baseball. Brett Jodie was drafted in the sixth round by the Yankees in 1998 and finished the 2001 season on the staff of the San Diego Padres. Patrick Sexton signed with the Mets in 1998. In 1999, Jason Pomar was drafted and signed with the Athletics and Randy Hadden was drafted and signed with the Dodgers.

The Jerry Meyers File

Born: Jerald Ray Meyers March 8, 1965 in Harvey, Ill.
HS Education: Chesterton HS, Chesterton, Ind.
HS Baseball: Chesterton, 1980-83.
College Education: Bachelor of Business Administration in Management from Iowa State University, 1987; Master of Education in Physical Education from South Alabama, 1989.
College Baseball: Iowa State University, 1984-87.
Coaching Career: Graduate Assistant, South Alabama, 1988-89; Assistant Gulf Coast Community College, 1989-91; Pitching Coach & Recruiting Coordinator UNC-Wilmington, 1991-95; Pitching coach & Recruiting Coordinator Old Dominion University 1995-96; Pitching Coach South Carolina 1996-present
Family: Wife, Christina, daughters Jaye Riley and Audrey Reese

The Meyers Family: Chris, Riley, Coach Meyers and Audrey

At Old Dominion University Meyers helped lead the Monarchs to the 1996 NCAA Atlantic Regional and his pitching staff established a school strikeout record.

Prior to his year at Old Dominion, Meyers spent four years as pitching coach and recruiting coordinator at the University of North Carolina-Wilmington where he worked with the pitchers and catchers. The 1995 Seahawk staff was ranked 11th nationally in earned run average (3.37) with two pitchers ranked among the nation's top 15 in strikeouts per nine innings. Two others — Heath Altman, fifth by San Francisco in 1993, and Chris McBride, third by Toronto in 1994 — were selected in the top five rounds of the free agent draft.

Meyers also coached at Gulf Coast Community College in Panama City, Fla., 1989-91 (ranked 4th nationally in 1989) where several pitchers went on to sign professionally or with Division I schools including Tim Davis (Seattle Mariners) and former Gamecock pitcher Scott Pace. Meyers managed the 1994 Winchester, Va., team in the Shenandoah Valley league to a second place finish. He is also a popular clinician and has worked camps at a number of institutions.

He was a graduate assistant at the University of South Alabama, 1988-89. Born Jerald Ray Meyers March 8, 1965 at Harvey, Ill., Meyers grew up in Chesterton, Ind., where he attended Chesterton High School, earning four letters in baseball and basketball. He was an all-state selection in basketball.

Meyers was a four year starting pitcher at Iowa State University where he was named to the All-Big Eight conference team his senior season. He was team captain as a junior and senior and was named the team's most valuable pitcher his senior season.

Meyers received the Bachelor of Business Administration degree in Management from Iowa State and the Master of Education in Physical Education from South Alabama in 1989. His emphasis was in exercise and movement technology.

Meyers' wife, Christina, a former nationally ranked marathoner, ran in the U. S. women's marathon Olympic trials in Columbia in February 1996. Coach and his wife have two daughters, Riley born July 31, 1999 and Audrey Reese born December 31, 2001.

Opposition No. 91125615
Univ. Southern California v.
Univ. South Carolina

Applicant's
Ex. No. 63, Pg. No. 26

Applicant 01291

Monte Lee

Asst. Coach Outfielders/ Baserunning/ Hitting

Monte Lee is in his first season as an assistant coach on Ray Tanner's staff but he is no stranger to Sarge Frye Field.

Lee played against the Gamecocks several times during his career, 1996-99, as a four year starting outfielder at the College of Charleston. He experienced perhaps his best offensive game Feb. 6, 1999 when he drove in all of the College of Charleston scores with three home runs in a 5-4 loss to South Carolina.

Lee works with the outfielders and hitters in practice and coaches first base during games.

Lee was drafted in the 39th round by the St. Louis Cardinals in 1999 and played that summer with the New Jersey Cardinals of the New York Penn League. He signed as a free agent with the Texas Rangers the following year (2000) and played at Savannah in the South Atlantic League where he was a teammate of former Gamecock outfielder Adam Poe. Lee began his coaching career as an assistant for two seasons, 2001-02, at Spartanburg Methodist Junior College. During summers of those two years he also worked with the South Carolina Diamond Devils AAU team, as an assistant in 2001 and as head coach in 2002.

Born Monte Wesley Lee II, Feb. 9, 1977, in Spartanburg, Lee graduated from Lugoff-Elgin High School in 1995. He was a four year baseball letterman in high school and also played football for two seasons.

Lee and his wife, Kelly, have two daughters, Madeliene, born Feb. 15, 1996, and Shelby, Born April 29, 1999.

The Monte Lee File

Born: Monte Wesley Lee, Feb. 9, 1977 at Spartanburg, S.C.
HS Education: Lugoff-Elgin HS, Lugoff, S.C., 1995
HS Baseball: Lugoff-Elgin, 1992-95
College Education: Bachelor of Science in Elementary Education from College of Charleston, 2000
College Baseball: College of Charleston, 1996-99
Professional Career: St. Louis 1999; Texas Rangers 2000
Coaching Career: Assistant, Spartanburg Methodist Junior College, 2001-2002; South Carolina Diamond Devils (AAU), Assistant 2001, Head Coach 2002; University of South Carolina Assistant 2002-present
Family: Wife, Kelly, Daughters, Madeliene and Shelby

The Lee Family - Back (l to r): Monte and Kelly Lee
Front (l to r) Madeliene and Shelby

Opposition No. 91125615
Univ. Southern California v.
Univ. South Carolina

Applicant's
Ex. No. 163, Pg. No. 27

Applicant 01292

Billy Anderson

Strength Coach

In his 10th year at the University of South Carolina, Billy Anderson is entering his first year as strength coach to the baseball program. Anderson also works with men's and women's golf, men's and women's soccer, softball and men's and women's swimming and diving. Anderson began working in 1992 at South Carolina as a graduate assistant and has been a full-time member of the strength staff since 1994. Anderson is certified by the United States American Weightlifting Association (USAWA).

A native of Stratford, Conn., Anderson received his bachelor of science degree in Health Fitness from Springfield (Mass.) College.

While at Springfield, Anderson ran track all four years and is still the school record holder in the 800 meter run. He was the junior and senior Athlete of the Year at Springfield as his team was the ECAC champions both years. In 1991, Anderson finished eighth in the 800 meter run at the NCAA Division II Indoor Championships.

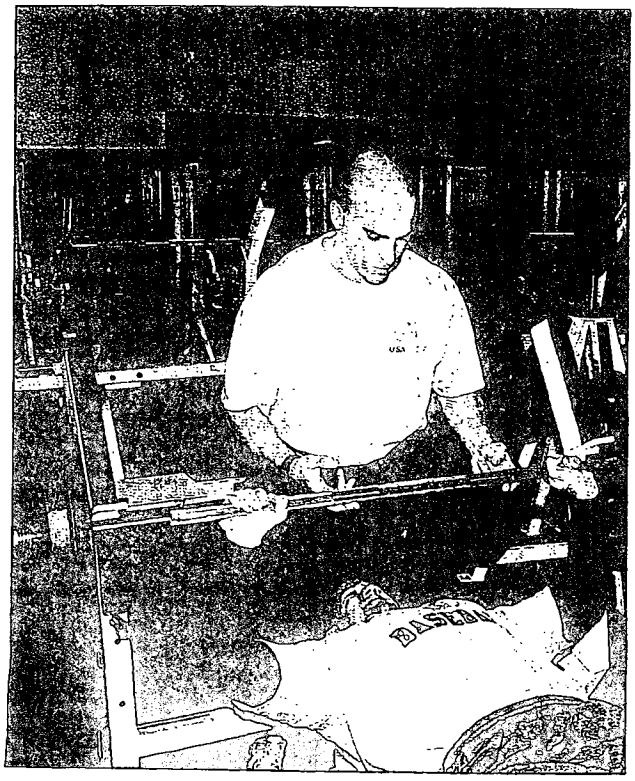

The Billy Anderson File

Born: February 27, 1969
HS education: Bunnell High School, Stratford, Conn.
College Education: B.S. Health Fitness, Springfield College, 1991.
Coaching Career: Graduate Assistant, South Carolina, 1992-94; Strength Coach, South Carolina 1994-present
Family: Wife, Tish

Billy Anderson and his wife, Tish

A 1987 graduate of Bunnell High School in Stratford, Conn., Anderson was an All-State performer in football and track.

Anderson and his wife, the former Tish Fellers, were married July 22, 2000.

Opposition No. 91125615
Univ. Southern California v.
Univ. South Carolina

Applicant's
Ex. No. 163 Pg. No. 28

Applicant 01293

Brainard Cooper

Associate Athletic Trainer

Brainard Cooper, promoted to Associate Athletics Trainer in 2000, joined the Carolina training staff as a graduate assistant in 1983 and became full-time in 1986. Cooper serves as the trainer for baseball and the men's and women's soccer teams. He also oversees the Spring Sports Center and has a staff of 16 assistants.

Born Lemont Brainard Cooper May 24, 1958, he grew up in Dayton, Tenn., graduating from Rhea County High School. He received the Bachelor of Arts degree in History from the University of Tennessee Chattanooga in 1983 and the Master of Arts in Teaching from the University of South Carolina in 1986.

Cooper began his training career as a freshman at UT-Chattanooga. Cooper has been trainer for the men's soccer team that has been to the NCAA Tournament 13 of the past 16 years, and played in the NCAA championship game in 1993. Gamecock baseball teams have participated in six NCAA tournaments, including the 2002 World Series, and won the SEC title in 2000 and 2002 during Cooper's career as a trainer.

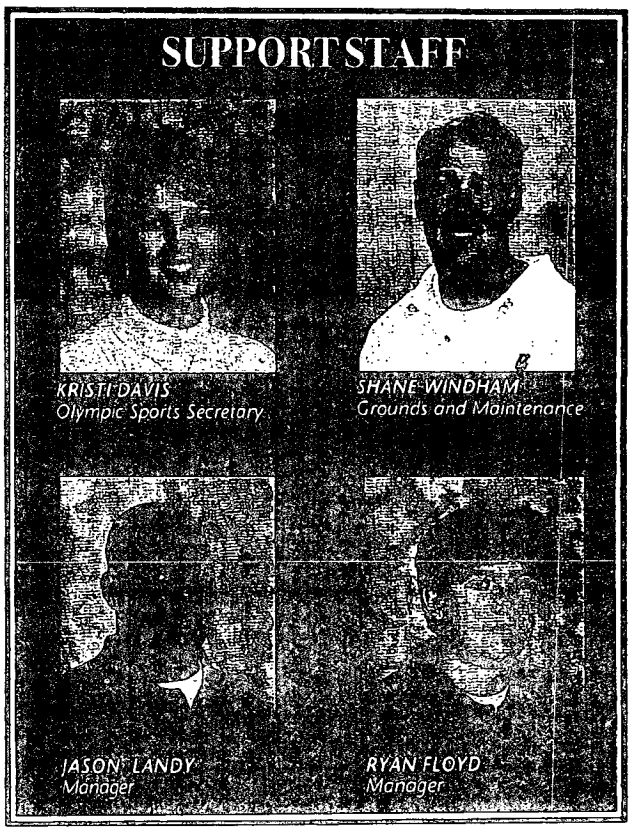

Jason Pappas

Academic Counselor

Jason Pappas enters his fourth year as academic counselor for the South Carolina baseball team and with the academic staff. Pappas also serves as academic advisor to the football team.

As academic counselor for the South Carolina baseball team, Pappas oversees the academic progress for all South Carolina baseball players. He advises the students in registration, academic eligibility, tutoring and on-campus issues.

Pappas joined the University of South Carolina in 1999. Since his arrival, the overall GPA of the baseball team has steadily risen from 2.75 to 2.93. Last season the Gamecocks had the second most student-athletes in the SEC on the SEC Academic Honor Roll. Sixty-four percent of the team had a GPA of 3.0 or higher and 95 percent of the team had a GPA of 2.5 or higher.

Pappas graduated from Florida State University in 1996 with a Bachelor of Science in Business Communications. He earned a Master's of Science in 1998 in Sports Administration. This past December of 2001, Pappas earned a Master's of Science degree in Educational Administration.

Pappas was born on June 26, 1974 in Las Vegas, Nev. He married Cara Johnson on June 24, 2000 and they reside in Irmo.

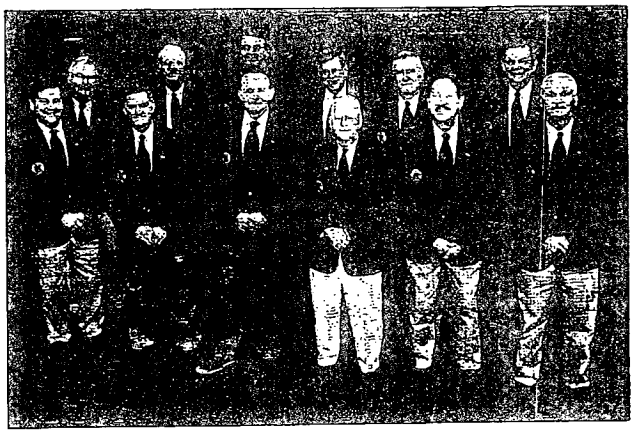

The 2003 Ambassadors

Front Row (l to r): Pete Sercer, Pete Stokes, Howard Rhodes, Bill Jones, Ray Frady, Jery Whitley
Back Row (l to r): Jim Moore, Jimmy Cooper, Rusty Applegate, Ellie Heustess, Larry Jewell, Randy Hodge

Opposition No. 91125615
Univ. Southern California v.
Univ. South Carolina
Applicant's
Ex. No. 63, Pg. No. 29
Applicant 01294

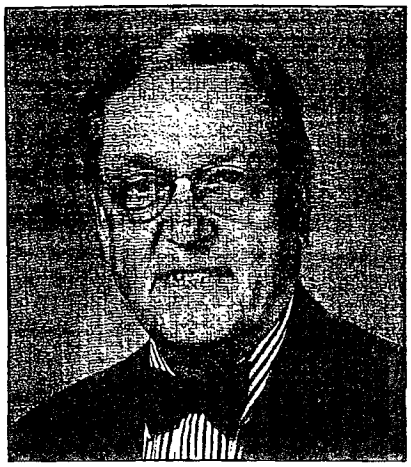

Andrew A. Sorensen
President

On July 1, 2002, Andrew A. Sorensen became the 27th president of the University of South Carolina. Bringing 36 years in higher education to his presidency, Dr. Sorensen joins Carolina as it begins a third century of service to the people and state of South Carolina. During the 2001-2002 academic year, USC experienced continuing success in the following areas:

Scholarships and Student Quality

USC students won 26 awards, totaling nearly $700,000, including a Goldwater Scholarship, four National Science Foundation Scholarships, a Udall Scholarship, and a Madison Fellowship. Since 1990, Carolina's students have won 175 national awards and more than $4 million for graduate study. In 2001, USC ranked 50th in the nation, tied with Notre Dame and the University of Virginia, in enrolling National Merit Scholars.

Research and Scholarship

During 2000-2001, USC faculty garnered more than $123 million in funding for sponsored programs and research, the largest amount awarded to a South Carolina university. Faculty also published 145 books, 228 chapters, 1,239 articles, 272 proceedings, and staged 41 theatrical productions. The National Science Foundation now ranks USC above many other highly respected universities, reflecting USC's growing reputation in scholarship and research.

Endowment

During the spring of 2002, the Bicentennial Campaign concluded having reached its goal of $500 million. This seven-year campaign, which included contributions from 93,000 donors, enabled the University to boost to 176 the number of fully or partially endowed chairs and add 684 scholarships. USC's faculty and staff contributed more than $12 million to the campaign. The campaign's success also helped persuade the South Carolina General Assembly to support bond bills and below-the-line funding for special and capital projects.

Living and Learning Environment

During the summer, Callcott Social Sciences Center, which contains 53,000 square feet with eight classrooms, 60 faculty offices, and 12 labs, was completely renovated. In June, pedestrian bridges were placed to provide safe access to the Strom Thurmond Fitness and Wellness Center, which opens in December 2002. Construction also began on the West Quadrangle. Slated for occupancy in the fall 2004, this facility will consist of three buildings with a total of 500 private student rooms in a combination of apartments and suites. In November, the Fighting Gamecocks opened the new Carolina Center, with seating for 18,000.

Leadership

In addition to welcoming Dr. Sorensen, the University welcomes Mr. Charles Bierbauer, former CNN senior correspondent, as the dean of the College of Journalism and Information Science, at USC Columbia. Dr. John Catalano, former professor of philosophy, is the new dean of USC Lancaster. On July 1, we also welcomed Mr. Paul Willis, formerly director of the libraries at the University of Kentucky, as the new associate vice provost and dean of the libraries and instructional services, and Curtis Clark as the new director of the USC Press. Mr. Clark served as the assistant director and editor-in-chief at the University of Alabama Press.

Dr. Sorensen's Experience

Dr. Sorensen brings to his presidency a wealth of experience as a faculty member and administrator in higher education. A graduate of the University of Illinois at Urbana/Champaign, the University of Michigan, and Yale University, Dr. Sorensen began his career at Cornell University and also served as a faculty member at Lincoln University and Harvard University. He has also served as the director of the School of Public Health at the University of Massachusetts at Amherst, the executive director of the AIDS Institute at Johns Hopkins Medical Institutions, and provost and vice president for Academic Affairs at the University of Florida. From 1996-2002, he was the president of the University of Alabama.

With degrees in history, ethics, public health, and medical sociology, Dr Sorensen has authored or edited sever books and more than 100 articles. Hi work has focused on healthy policy health services research, and more recently, on electronic learning. In 2000 Dr. Sorensen authored *The Role of th University President: Meeting the Chal lenge of the New Millennium.*

Among the awards he has receivec are the University of Florida Studen Government Association's Award fo Outstanding Contributions to Studen Government, Yale University Divinit School's Alumni Association's Award fo Distinguished Community Service, anc the Southern Christian Leadership Con ference Alabama Chapter's Legacy o the Dreamer Award.

Dr. Sorensen participates on nu merous educational boards. He cur rently serves as president of the South ern University Conference, past chair o the Southern Universities Research Asso ciation Council of Presidents, a trustee o the Universities Research Association and a member of the Executive Over sight Committee for the National Spac Science and Technology Center. He served as a member of the Public Healt Task Force on AIDS for the U.S. Depart ment of Health and Human Services, th Education Advisory Committee for Presi dent Bush's Transition Team durinc 2000-2001, and was appointed in 2001 to Secretary Tommy Thompson's Advi sory Council on Public Health Prepared ness.

Dr. Sorensen and his wife, Donna Ingemie Sorensen, have been marriec for 34 years. Mrs. Sorensen holds a baccalaureate degree in chemistry from Wheaton College and master's degree in nutrition from Cornell and in chemis try from Wesleyan University. In 2001 she won the Public Citizen of the Yea award from the West Alabama unit o the National Association of Social Work ers. She currently serves on the nationa Board of Directors for the American So cial Health Association. Mrs. Sorenser has focused her volunteer work in work ing with children and young adults AIDS outreach, Easter Seals, Success b Six, and, the girl scouts.

Dr. and Mrs. Sorensen have twc sons, Aaron and Ben. Dr. Sorensen alsc enjoys sailing, skiing, bicycling, and read ing stories to his grandson, Art.

Opposition No. 91125615
Univ. Southern California v.
Univ. South Carolina

Applicant's
Ex. No. 163, Pg. No. 30

Applicant 01295

Athletics Director Mike McGee

Dr. Mike McGee
Athletics Director

Under the capable and strong leadership of Mike McGee, the University of South Carolina athletics department has steadily continued its climb toward the elite in collegiate athletics. During his tenure at Carolina, McGee has helped put together a program that is committed to excellence, with the goals of winning championships, graduating its student-athletes and having a positive impact in the community.

The recently completed 2001-02 athletics year goes down as the most successful in Carolina history. The Gamecocks were ranked 11th in the final Sears Directors' Cup national all-sports standings, the best showing ever for the USC program. 2001-02 also saw Carolina claim its first-ever NCAA team championship, as the women's track team won the national outdoor title. Other sterling efforts from this past season included:

- The baseball team, which finished national runners-up at the baseball College World Series;
- The women's basketball team, which advanced to the NCAA Elite Eight;
- The football team, which won its second straight New Year's Day bowl game, beating Ohio State, and finished #13 in the season-ending polls;
- The men's track team, which placed sixth at the NCAA Outdoor Championships;
- USC won three SEC championships (baseball, women's golf, women's outdoor track);
- A record 17 teams participated in NCAA postseason competition;
- All of USC's teams posted winning records

McGee assumed his duties with South Carolina on Jan. 1, 1993, having brought with him a wealth of administrative experience, national respect among his colleagues and peers and strong leadership skills. Since arriving at Carolina, McGee has made a multitude of positive moves in enhancing the total Gamecock program. Under his direction, the USC program has successfully moved from the Metro Conference (now Conference USA) to the nation's most competitive all-sports conference–the SEC. This past year, 12 of Carolina's teams were either ranked or finished in the NCAA top 25 at season's end. As a point of comparison, in 1992, USC's first year in the SEC, the Gamecocks only had three teams ranked in the top 25. Carolina's program is indeed moving in an upward trend under McGee's leadership.

USC's emergence as an SEC contender in football has captured national headlines. Lou Holtz, who McGee hired in 1998 as the Gamecocks' head coach, has engineered the most remarkable turnaround in SEC history and led USC to consecutive bowl victories and top 20 national rankings. McGee also hired former National Coach of the Year Dave Odom as the Gamecocks' men's basketball coach, and with the new 18,000-seat arena opening this past November, the prospects for Carolina basketball appear promising. USC's men's and women's track teams have risen to rank among the nation's elite, with the 2002 NCAA title and consistent top five finishes over the past five years. Additionally, Coach Curtis Frye will serve as an assistant track coach for team U.S.A. at the 2004 Summer Olympics and has been a multiple national coach of the year since his arrival at USC in 1996.

McGee has been able to attract some of the top coaches in America to lead the Gamecocks. The past six seasons, 12 Gamecock head coaches have earned either National Coach of the Year or SEC Coach of the Year accolades. His hiring of Coach Lou Holtz has captured the attention of the national sports scene and caused an enthusiasm and fervor among Carolina supporters that is unprecedented in the program's history. Gamecock Club donations at a record high in 2002, exceeding $11.5 million in annual giving. A record number of season tickets in football (more than 62,000) were applied for last season.

McGee has taken steps to improve the department's sports programs by upgrading facilities and making staff additions across the board. Under his watch, the department continues to be a leader in addressing the gender equity issue in a proactive manner, as two women's sports have been added since his arrival. In addition, USC is a leader for hiring female head coaches, as the Gamecocks feature six female head coaches, tops in the SEC.

McGee has been a leader in facilities improvements and additions since coming to South Carolina. With the completion of the new arena, he has overseen more than $100 million in facilities improvements.

The new $65 million basketball arena, which opened in November, 2002, promises to be a state-of-the-art facility in the Midlands and will provide Carolina fans with one of the finest basketball environments in the Southeast.

The athletics department generates more than $40 million in annual revenues, reflecting more than a $20 million increase since McGee came to Carolina. When the new arena is fully on line, revenues will exceed $45 million.

The academic progress of the athletics department has continued its steady climb under McGee's watch. The overall grade point average for the 2002 spring semester was 2.894, which is an all-time best for the athletics program. USC's graduation rate for its student-athletes consistently has ranked as high as second in the SEC, while the football graduation rate has been recognized nationally four of the past five years for exceeding 70 percent.

McGee and his wife, Ginger, have four children and 12 grandchildren. Kathy, her husband, Tom, and their children, Lauren, Kyle and Luke; Michael Jr., his wife, Amy, and their children, Alex, Michael III and Samantha; Matthew, his wife, Chantal, and their daughters, Maddison, Abby Grace, Rebekah and Eden; and Jerry, his wife, Alana, and their sons, Graham and Emmett. Four members of the McGee family - Michael Jr., Matthew, Chantal and Tom - are current or former U. S. Air Force pilots.

NCAA Appearances: 1974-75-76-77-80-81-82-83-84-85-86-88-92-93-98-2000-01-02

Laurie Massa

Senior Associate Athletics Director/ Senior Women's Administrator

Laurie Massa is in her 10th year as the Senior Women's Athletic Administrator at South Carolina, with more than 25 years of experience as an administrator and a coach. Massa oversees the development of the men's and women's Olympic sports programs.

Since coming to Carolina, Massa has helped enhance the program development of the Olympic sports, including a number of facility improvements and personnel upgrades, while continuing to monitor equity planning in the athletics department. She also has worked to attract both SEC and NCAA Championship events to the Carolina campus, including the 1997 Women's Basketball Mideast Regional and 2002 First and Second Rounds, the 1999 Women's Golf East Regional, Baseball Regional and Super Regionals, NCAA Men's Soccer playoff action, and Tennis and Softball Regionals. During Massa's tenure, USC has also hosted SEC Championships in Outdoor Track and Field, Women's Tennis, Women's Golf, and Swimming and Diving.

Massa was also a four-year member of the NCAA Women's Volleyball Committee.

Massa came to Carolina after serving for 17 years at Xavier University in Cincinnati, where she held down roles as associate athletics director, compliance coordinator, and primary women's administrator, and also served as the women's volleyball and basketball coach. Massa was inducted into the Xavier Athletic Hall of Fame in 1990.

Massa earned a Bachelor's degree in Physical Education from Quincy College in 1976 and a Master's degree in Physical Education from Xavier in 1978.

Massa has been recognized for enhancing women's sports opportunities in the Midlands and was one of four individuals nominated for the 1997 Athena Award. She is on the Board of Directors of Birthright of Columbia. A native of Cincinnati, Ohio, Massa is a graduate of the Sports Management Institute.

Brad Edwards

Associate Athletics Director/ Business & Development

Brad Edwards, who starred on Gamecock football teams from 1984-87 and enjoyed a sterling 10-year career in the National Football League, was recently promoted to Associate Athletics Director for Business and Development in his fourth year at his alma mater and his third as associate athletics director for business and development.

Edwards, who was tri-captain of Carolina's 1987 team that finished 8-4, played in the Gator Bowl and ended the year ranked 15th, has a variety of responsibilities in his role with the Gamecocks. His primary responsibilities are serving as the department's chief financial officer and overseeing the business office. He is also the department liason to all the various agencies and licensees for the new arena and Williams-Brice Stadium.

Edwards was an All-America free safety his senior year in 1987. A two-year starter for the Gamecocks, he led the 1987 club with 130 total tackles and eight interceptions. Edwards was a second round draft pick of the Minnesota Vikings in the 1988 NFL draft. He went on to enjoy a 10-year career in the professional ranks, playing for Minnesota, Atlanta, Washington and Green Bay. He was a starter and defensive co-captain on Washington's Super Bowl XXVI championship team in 1992.

Edwards retired from the NFL in 1997 and had been working in the financial consulting business in his hometown of Fayetteville, N.C., before joining the USC athletics department.

Edwards earned his Bachelor's degree in Business Administration from South Carolina in 1988. He and his wife, Susan, have two sons: Jackson (11), and Thomas (9).

Shawn Burke

Assistant Athletics Director/ Event Management

Shawn Burke, a native of Cleveland, Ohio, is in his second year as Assistant Athletics Director/Event Management. Prior to his recent promotion, Burke was the Director of Events at South Carolina from 1997-2000.

Burke began his career with the Gamecock athletics department as an intern with the Olympic Sports from 1985-87. He then joined the University of Dayton as the events coordinator for the UD Arena from 1987-88. He rejoined USC as assistant ticket manager from 1988-92 and in 1992, Burke was promoted to assistant business manager. The following year, he was promoted to assistant business and ticket manager/game management director. Burke served in that capacity until 1997.

While in college at Ohio University Burke lettered in tennis three years conference during his final season. The Ohio University graduate received a Master's Degree in Sports Administration in 1985. He also attended the Sports Management Institute in 1995.

Burke and his wife Dana have three children, Connor (7), Dylan (4) and Kyle (1) and reside in Columbia, S.C.

Jeff Davis

Associate Athletics Director/ Grounds, Facilities Operations

Jeff Davis is in his second year at the University of South Carolina, and his first as Associate Athletics Director. Prior to coming to USC, Davis spent two and one-half years as the associate athletics director for facilities and operations at the University of Houston.

In his time at Houston (1999-2001), Davis was responsible for all UH athletics facilities and, during his first year, he served as the athletics department liaison/project manager for the renovation and expansion project for Robertson Stadium — UH's football facility. He was responsible for the planning, supervision and maintenance of all UH athletics facilities and grounds and had significant game management responsibilities.

Davis came to Houston after spending 14 years at his alma mater, East Carolina University. During his final eight years at ECU, he served as assistant athletics director for operations and equipment where he managed the daily operations for ECU's athletic facilities, games and special events. He also supervised the maintenance and management of five outdoor practice and competition facilities, including the Dowdy-Ficklen Stadium and Williams Arena at Minges Coliseum. In addition, he planned and scheduled all athletics and practice facility usage on the athletics campus and coordinated team travel for ECU's Olympic sports teams. He was director of operations at East Carolina for six years before being promoted to assistant athletics director in 1991. During his tenure at ECU, Davis served as the site coordinator for the North Carolina Eastern Regional High School Basketball tournaments and several conference championships. He was the facility coordinator for the state Special Olympics for two years, and served on the game management committee for the Colonial Athletic Association Men's Basketball Tournament for eight years, and was chairman of the committee from 1995-99.

A native of Wilson, N.C., Davis earned his bachelor's degree in Health and Physical Education from East Carolina in 1984. In 1987, Davis earned his Master of Arts degree in Education from ECU, where he had been a member of the Phi Epsilon Kappa Honor Fraternity. Davis and his wife, Nicole, have two daughters, Hunter Nicole (5) and McKenna Lee (2). He is a member of the National Association of Collegiate Directors of Athletics.

Opposition No. 91125615
Univ. Southern California v.
Univ. South Carolina

Applicant's
Ex. No. 163, Pg. No. 32

Applicant 01297

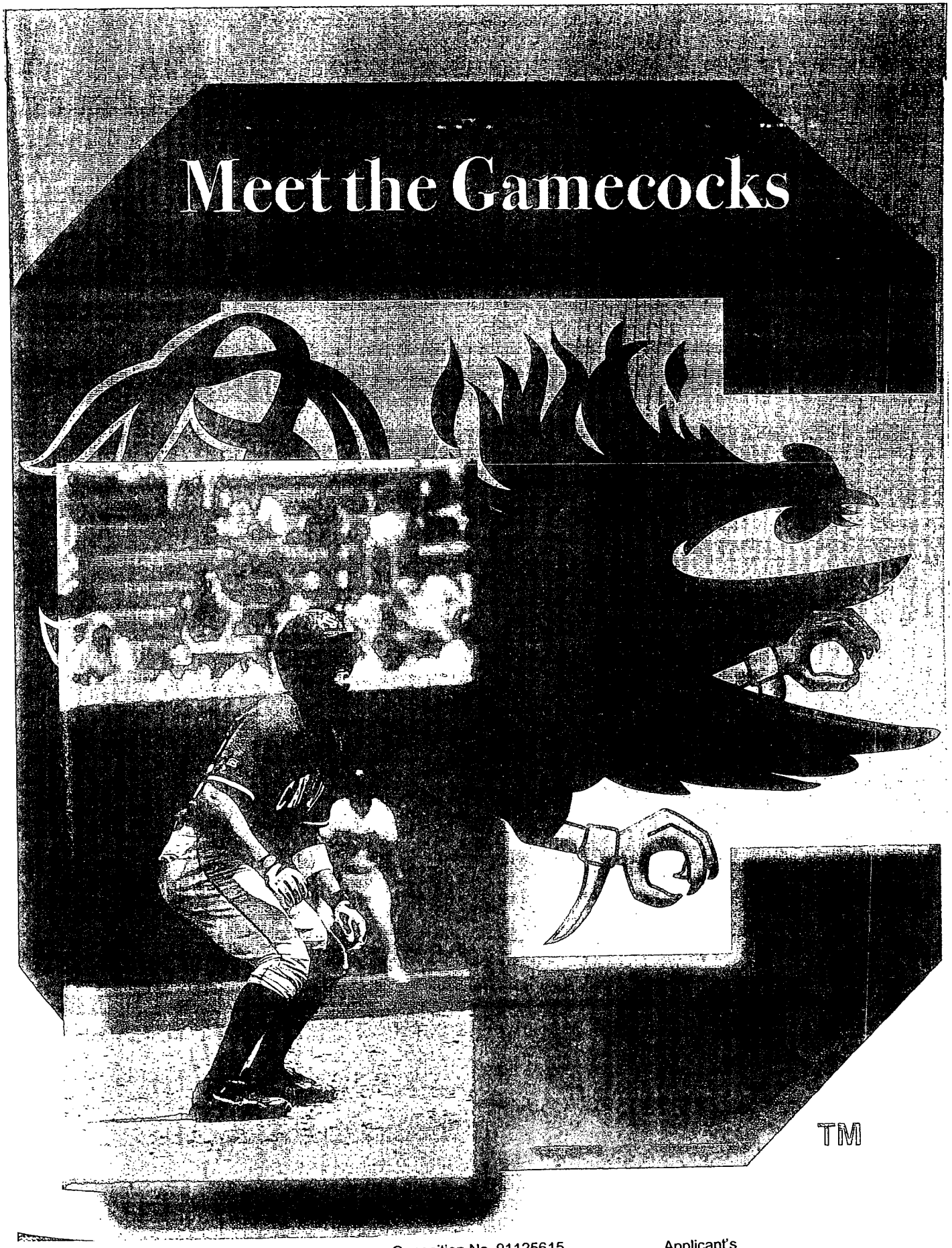
Meet the Gamecocks
TM

Alphabetical Roster

No.	Name	Pos.	B-T	Height	Weight	Class	Hometown (High School/Previous school)
15	Forrest Beverly	LHP	L-L	6-3	194	Fr.	Conway, S.C. (Conway HS)
13	Steven Bondurant	LHP	L-L	6-0	182	Sr.	Matthews, N.C. (Providence Day School)
30	Rico Bravo	RHP	L-R	6-2	212	Sr.	Evans, Ga. (Lakeside HS)
39	Tim Bright	LHP	L-L	6-1	187	Fr.	Greer, S.C. (Riverside HS)
41	Stephen Broome	RHP	R-R	6-4	176	Fr.	Sumter, S.C. (Wilson Hall HS)
18	Brian Buscher	INF	L-R	6-0	201	Sr.	Jacksonville, Fla. (Central Florida CC)
16	Sadry Cafe'	OF	R-R	6-1	205	Jr.	Orlando, Fla. (Lake Sumter CC)
19	Grady Campbell	RHP	L-R	6-2	210	Jr.	Tallahassee, Fla. (Tallahassee CC)
3	Matt Campbell	LHP	L-L	6-2	170	So.	Simpsonville, S.C. (Hillcrest HS)
20	Michael Campbell	OF	L-L	6-1	172	Fr.	Winchester, Va. (John Handley HS)
4	Jon Coutlangus	OF	L-L	6-1	187	Sr.	Port St. Lucie, Fla. (Indian River CC)
12	Cliff Donald	RHP	R-R	6-2	181	So.	Anderson, S.C. (Westside HS)
33	Rocky Evans	RHP	R-R	6-0	209	Sr.	Chattanooga, Tenn. (Motlow State CC)
38	Nick Gardiner	OF	R-R	5-9	201	Jr.	San Jose, Calif. (San Jose City College)
26	Jared Greenwood	C	L-R	5-10	212	So.	Franklin, N.C. (Franklin HS)
29	Davy Gregg	OF	L-R	6-2	174	Fr.	Florence, S.C. (Wilson HS)
23	John Gregory	LHP	L-L	6-1	174	Fr.	Columbia, S.C. (A.C. Flora HS)
5	Justin Harris	INF	R-R	6-0	171	Sr.	Longwood, Fla. (Manatee CC)
28	Chris Hernandez	RHP	R-R	5-11	200	Sr.	Redlands, Calif. (Riverside City College)
42	Wade Jordan	RHP	R-R	6-5	241	Fr.	Lake City, S.C. (Carolina Academy)
34	Conor Lalor	RHP	R-R	6-4	196	Fr.	Germantown, Tenn. (Houston HS)
40	Ryan Mahoney	C	L-R	6-4	226	Fr.	Patterson, New York (Carmel HS)
36	David Marchbanks	LHP	L-L	6-3	202	Jr.	Simpsonville, S.C. (Mauldin HS)
21	Tim McCarty	RHP	R-R	6-2	173	Fr.	Irmo, S.C. (Dutch Fork HS)
24	Trey McDaniel	1B	L-R	6-3	235	Fr.	West Columbia, S.C. (Brookland-Cayce HS)
27	Kevin Melillo	INF	L-R	5-11	188	So.	Longwood, Fla. (Lake Brantley HS)
25	Hank Parks	1B	R-R	6-1	231	Jr.	Easley, S.C. (Spartanburg Methodist College)
47	Kyle Pope	OF	R-R	5-10	186	Jr.	Florence, SC (West Florence HS)
10	Landon Powell	C	S-R	6-3	225	Jr.	Apex, N.C. (Apex HS)
14	Aaron Rawl	RHP	R-R	5-10	186	So.	Lexington, S.C. (Lexington HS)
22	Zach Reeves	LHP	L-L	5-11	167	Fr.	Easley, S.C. (Easley HS)
17	B.J. Richmond	OF	L-L	6-3	177	Fr.	Belmont, N.C. (South Point HS)
11	Matt Riddle	OF	L-L	5-9	178	Sr.	West Columbia, S.C. (Brookland-Cayce HS)
7	Jason Ross	OF	R-L	5-11	191	So.	Sumter, S.C. (Sumter HS)
2	Tim Seaton	OF/RHP	L-R	5-10	165	Sr.	Tampa, Fla. (Manatee CC)
45	Demetric Smith	1B	R-R	5-11	243	Sr.	Rock Hill, S.C (Northwestern HS)
48	Mark Stanley	OF	R-R	5-9	171	Fr.	Columbia, S.C. (Richland Northeast HS)
8	Steven Tolleson	INF	R-R	5-9	172	Fr.	Spartanburg, S.C. (Dorman HS)
9	Bryan Triplett	INF	R-R	5-11	178	Jr.	Leesville, S.C. (Spartanburg Methodist College)
35	Bobby White	LHP	L-L	6-3	226	Jr.	N. Augusta, S.C. (Spartanburg Methodist College)
32	Walker Whitley	RHP	R-R	6-6	209	Fr.	Greenville, N.C. (Rose HS)

Numerical Roster

No.	Name	Pos.	B-T	Height	Weight	Class	Hometown (High School/Previous School)
2	Tim Seaton	OF/RHP	L-R	5-10	165	Sr.	Tampa, FL (Manatee CC)
3	Matt Campbell	LHP	L-L	6-2	170	So.	Simpsonville, SC (Hillcrest HS)
4	Jon Coutlangus	OF	L-L	6-1	187	Sr.	Port St. Lucie, FL (Indian River CC)
5	Justin Harris	INF	R-R	6-0	171	Sr.	Longwood, FL (Manatee CC)
7	Jason Ross	OF	R-L	5-11	191	So.	Sumter, SC (Sumter HS)
8	Steven Tolleson	INF	R-R	5-9	172	Fr.	Spartanburg, S.C. (Dorman HS)
9	Bryan Triplett	INF	R-R	5-11	178	Jr.	Leesville, S.C. (Spartanburg Methodist College)
10	Landon Powell	C	S-R	6-3	225	Jr.	Apex, NC (Apex HS)
11	Matt Riddle	OF	L-L	5-9	178	Sr.	West Columbia, SC (Brookland-Cayce HS)
12	Cliff Donald	RHP	R-R	6-2	181	So.	Anderson, SC (Westside HS)
13	Steven Bondurant	LHP	L-L	6-0	182	Sr.	Matthews, NC (Providence Day School)
14	Aaron Rawl	RHP	R-R	5-10	186	So.	Lexington, SC (Lexington HS)
15	Forrest Beverly	LHP	L-L	6-3	194	Fr.	Conway, S.C.(Conway HS)
16	Sadry Cafe'	OF	R-R	6-1	205	Jr.	Orlando, Fla. (Lake Sumter CC)
17	B.J. Richmond	OF	L-L	6-3	177	Fr.	Belmont, N.C. (South Point HS)
18	Brian Buscher	INF	L-R	6-0	201	Sr.	Jacksonville, FL (Central Florida CC)
19	Grady Campbell	RHP	L-R	6-2	210	Jr.	Tallahassee, FL (Tallahassee CC)
20	Michael Campbell	OF	L-L	6-1	172	Fr.	Winchester, Va. (John Handley HS)
21	Tim McCarty	RHP	R-R	6-2	173	Fr.	Irmo, S.C. (Dutch Fork HS)
22	Zach Reeves	LHP	L-L	5-11	167	Fr.	Easley, S.C. (Easley HS)
23	John Gregory	LHP	L-L	6-1	181	Fr.	Columbia, S.C. (A.C. Flora HS)
24	Trey McDaniel	1B	L-R	6-3	235	Fr.	West Columbia, S.C. (Brookland-Cayce HS)
25	Hank Parks	1B	R-R	6-1	231	Jr.	Easley, S.C. (Spartanburg Methodist College)
26	Jared Greenwood	C	L-R	5-10	212	So.	Franklin, NC (Franklin HS)
27	Kevin Melillo	INF	L-R	5-11	188	So.	Longwood, FL (Lake Brantley HS)
28	Chris Hernandez	RHP	R-R	5-11	200	Sr.	Redlands, CA (Riverside City College)
29	Davy Gregg	OF	L-R	6-2	174	Fr.	Florence, SC (Wilson HS)
30	Rico Bravo	RHP	L-R	6-2	212	Sr.	Evans, GA (Lakeside HS)
32	Walker Whitley	RHP	R-R	6-6	209	Fr.	Greenville, N.C. (Rose HS)
33	Rocky Evans	RHP	R-R	6-0	209	Sr.	Chattanooga, TN (Motlow State CC)
34	Conor Lalor	RHP	R-R	6-4	196	Fr.	Germantown, Tenn. (Houston HS)
35	Bobby White	LHP	L-L	6-3	226	Jr.	N. Augusta, S.C. (Spartanburg Methodist College)
36	David Marchbanks	LHP	L-L	6-3	202	Jr.	Simpsonville, SC (Mauldin)
38	Nick Gardiner	OF	R-R	5-9	201	Jr.	San Jose, Calif. (San Jose City College)
39	Tim Bright	LHP	L-L	6-1	187	Fr.	Greer, S.C. (Riverside HS)
40	Ryan Mahoney	C	L-R	6-4	226	Fr.	Patterson, New York (Carmel HS)
41	Stephen Broome	RHP	R-R	6-4	176	Fr.	Sumter, S.C. (Wilson Hall HS)
42	Wade Jordan	RHP	R-R	6-5	241	Fr.	Lake City, S.C. (Carolina Academy)
45	Demetric Smith	1B	R-R	5-11	243	Sr.	Rock Hill, SC (Northwestern HS)
47	Kyle Pope	OF	R-R	5-10	186	Jr.	Florence, SC (West Florence HS)
48	Mark Stanley	OF	R-R	5-9	171	Fr.	Columbia, S.C. (Richland Northeast HS)

Opposition No. 91125615
Univ. Southern California v.
Univ. South Carolina

Applicant's
Ex. No. 163, Pg. No. 34

Applicant 01299

GEOGRAPHICAL ROSTER

SOUTH CAROLINA (22)
Anderson — Cliff Donald
Columbia — John Gregory, Mark Stanley
Conway — Forrest Beverly
Easley — Hank Parks, Zach Reeves
Florence — Davy Gregg, Kyle Pope
Greer — Tim Bright
Irmo — Tim McCarty
Lake City — Wade Jordan
Leesville — Byran Triplett
Lexington — Aaron Rawl
North Augusta — Bobby White
Rock Hill — Demetric Smith
Simpsonville — Matt Campbell, David Marchbanks
Spartanburg — Steven Tolleson
Sumter — Steve Broome, Jason Ross
West Columbia — Matt Riddle, Trey McDaniel

CALIFORNIA (2)
Redlands — Chris Hernandez
San Jose — Nick Gardiner

FLORIDA (8)
Jacksonville — Brian Buscher
Longwood — Justin Harris, Kevin Melillo
Orange Park — Garris Gonce
Orlando — Sadre Cafe'
Port St. Lucie — Jon Coutlangus
Tallahassee — Grady Campbell
Tampa — Tim Seaton

GEORGIA (1)
Evans — Rico Bravo

NEW YORK (1)
Patterson — Ryan Mahoney

NORTH CAROLINA (5)
Apex — Landon Powell
Belmont — B.J. Richmond
Franklin — Jared Greenwood
Greenville — Walker Whitley
Matthews — Steven Bondurant

TENNESSEE (2)
Chattanooga — Rocky Evans
Germantown — Conor Lalor

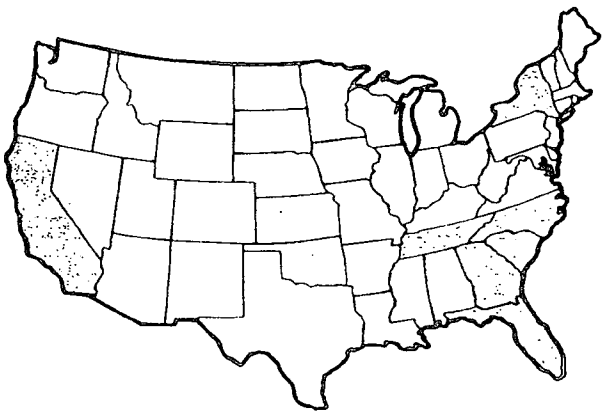

PRONUNCIATION GUIDE

Steven Bondurant	bon-duh-rant
Rico Bravo	ree-ko brah-vo
Sadry Cafe'	SAD-ray kah-FAY
Jon Coutlangus	koot-lang-gus
Conor Lalor	conner lah-lor
Kevin Melillo	MAH-lil-o
Steven Tolleson	TAHL-e-son

CLASS BY CLASS ROSTER

SENIORS (10)
Steven Bondurant
Rico Bravo
Brian Buscher
Jon Coutlangus
Rocky Evans
Justin Harris
Chris Hernandez
Matt Riddle
Tim Seaton
Demetric Smith

JUNIORS (9)
Sadry Cafe'
Grady Campbell
Nick Gardiner
David Marchbanks
Hank Parks
Kyle Pope
Landon Powell
Bryan Triplett
Bobby White

SOPHOMORES (6)
Matt Campbell
Cliff Donald
Jared Greenwood
Kevin Melillo
Aaron Rawl
Jason Ross

FRESHMEN (16)
Forrest Beverly
Tim Bright
Stephen Broome
Michael Campbell
Davy Gregg
John Gregory
Wade Jordan
Conor Lalor
Ryan Mahoney
Tim McCarty
Trey McDaniel
Zach Reeves
B.J. Richmond
Mark Stanley
Steven Tolleson
Walker Whitley

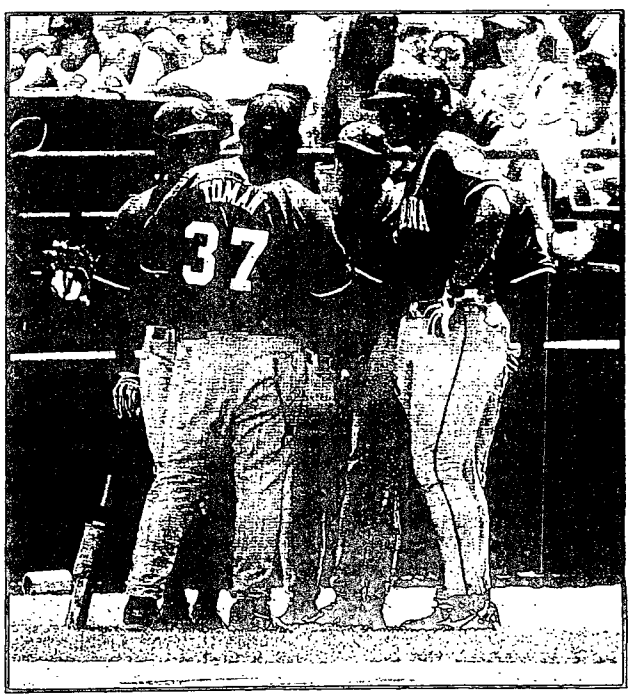

NCAA Appearances: 1974-75-76-77-80-81-82-83-84-85-86-88-92-93-98-2000-01-02

Forrest Beverly

P • Fr • R-R • 6-3 • 194

Sport & Entertainment Mgmt. Major

Conway, South Carolina

(Conway HS)

15

☆ S.C. GATORADE PLAYER OF THE YEAR ☆

☆ 2002 MLB DRAFT SELECTION ☆

COLLEGE — Enrolled at Carolina in the fall of 2002 and was impressive in fall practice ... Pitched 13 innings in intrasquad games with a 2.66 ERA ... Allowed 15 hits, four earned runs, struck out 12 and walked four.

HIGH SCHOOL — Played four years at Conway HS where he compiled a 30-10 career record under Coach Rick Hardwick ... 2002 Gatorade South Carolina Player of the Year ... Played with the South Carolina Diamond Devils AAU team under Coach Austin Alexander.

PERSONAL — Born Forrest Brakefield Beverly 3/3/84 at Conway, S.C. ... Parents are Randy and Cathy Beverly ... Father attended Coastal Carolina University where he played baseball ... Has two older siblings, brother Allen and sister Rebecca ... Drafted in the 17th round of the 2002 MLB draft by the Chicago Cubs but chose Carolina over pro baseball ... Chose Carolina because its a "good baseball school with good coaching" and because of family connections ... Hobbies are water sports ... Favorite food is steak.

Steven Bondurant

P • Sr • L-L • 6-0 • 182

Graduate Student/Human Relations

Matthews, North Carolina

(Providence Day School)

13

☆ CAPTAIN ☆

☆ SEC ACADEMIC HONOR ROLL ☆

2002 — Graduated Magna Cum Laude with a Bachelor of Science degree in Marketing in 2002 and is currently pursuing a master's degree in Human Relations ... Three varsity letters ... One of three captains for the 2003 season ... Led the team in complete games in 2002 with two (4-3 home win over Alabama and 10-2 CWS win over Clemson) ... Also notched SEC wins over Mississippi State, Florida, Vanderbilt and Tennessee in compiling a 7-4 record ... Pitched 96 1/3 innings with a 4.30 ERA ... Walked 34 and struck out 62 ... Appeared in 21 games with 14 starts ... Received the Irby Raines Award as player who best exemplifies the attitude of "Let's Play Ball" ... During fall 2002 intrasquad games worked 15 innings with a 3.00 ERA, struck out 19 and walked none.

2001 — Second varsity letter ... Appeared in nine games in 2001 ... Worked 11 1/3 innings, allowed 11 hits, walked seven and struck out eight ... Played with Edenton Steam of the Coastal Plain League under Coach Craig Clarkson SEC Academic Honor Roll 2001.

2000 — First varsity letter ... Appeared in five games a redshirt freshman ... Pitched two innings with no record Played 2000 in the Shenandoah Valley League at New Marl under Coach Kevin Anderson ... Named to Valley League a star team for the second consecutive season ... SEC Acaden Honor Roll 2000 ... GPA above 3.5 for 1999-2000 acaden year.

1999 — Was redshirted ... Played summer baseball New Market in the Shenandoah Valley League and made a star team.

HIGH SCHOOL — Played four seasons at Providence D School under Coach Jim Cerbie ... Had 15-1 record, 0.70 E in 1998 and 11-1, 1.60 ERA in 1997 ... Collegiate Baseball America squad ... North Carolina Independent Schools Play of the Year ... Team won state championship ... Batted .4 in '97, .500 in '98 ... Presidential Academic Award 1998 Also played three seasons of American Legion Baseball w 1998 record of 9-2 with .400 batting average, nine hor runs.

PERSONAL — Born Steven Troy Bondurant 3/3/80 Charlotte, N.C. ... Parents are Bill and Martha Bondurant Father attended University of North Carolina-Chapel Hill where he played football ... Mother attended Mitchell College ... Hobbies are golf and tennis ... Favorite food is pizza ... Favorite actress is Cameron Diaz ... Favorite actor is Tom Cruise ... Pronounces name (BAHN-duh-rant).

Bondurant's Gamecock Statistics

	IP	H	R	ER	ERA	SO	BB	W	L	SV
2000	2.0	4	2	2	9.00	2	2	0	0	0
2001	11.1	11	6	6	4.76	8	7	0	0	0
2002	96.1	96	47	46	4.30	62	34	7	4	1
TOTALS	109.2	111	55	54	4.45	72	43	7	4	1

Opposition No. 91125615
Univ. Southern California v.
Univ. South Carolina

Applicant's
Ex. No 163, Pg. No. 36

Applicant 01301

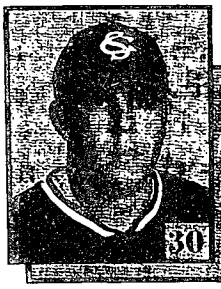

Rico Bravo

P • Sr • L-R • 6-2 • 212

Sport & Entertainment Mgmt. Major

Evans, Georgia

(Lakeside HS)

30

☆ TEAM GEORGIA ☆

2002 — Two varsity letters ... Appeared in four games, all in relief ... Worked 3 2/3 innings with 4.91 ERA, no record ... Struck out two, walked two, allowed five hits ... In fall intrasquad games pitched 14 innings with a 3.21 ERA ... Struck out nine, walked nine ... Played last summer with Edenton Steamers of the Coastal Plain League under Coach Craig Clarkson.

2001 — Did not play after Tommy John arm surgery ... Moved to the mound after performing as a reserve catcher and infielder.

2000 — First varsity letter ... Saw spot duty in three games as a reserve catcher and infielder ... Worked one inning as a pitcher against Furman.

1999 — Medical redshirt ... Appeared in one game with one at bat.

HIGH SCHOOL — Played four years at Lakeside High School under Coach Jimmy Smith ... Senior season had 9-3 record, batted .440 with seven homers ... Augusta Chronicle Georgia Area Player of the Year ... Played summer 1998 in Dixie Majors under Coach Taylor Brooks and for Team Georgia under Coach Hugh Buchanan and with Northeast All-Stars under Coach Jimmy Lewis ... Also played football and basketball.

PERSONAL — Born Ricardo John Bravo 7/3/80 in Fairbanks, Alaska ... Parents are Ricardo and Maureen Bravo ... Father attended Whitworth College ... Mother attended University of Maryland ... Father is an attorney, mother is a registered nurse ... Uncle, Art Bravo played baseball at the University of Texas-El Paso ... Chose Carolina because of the program, coaches and location ... Named to SEC Academic Honor Roll and Phi Beta Epsilon Honor Society ... Favorite food is Mexican ... Favorite actress is Cameron Diaz ... Favorite actor is Derrick Zoolander ... Names pronounced Rico (REE-koh) Bravo (BRAH-voh).

Bravo's Gamecock Statistics

	IP	H	R	ER	ERA	SO	BB	W	L	SV
2000	1.0	3	2	2	18.00	0	0	0	0	0
2002	3.2	5	4	2	4.91	2	2	0	0	0
TOTALS	4.2	8	6	4	8.57	0	0	0	0	0

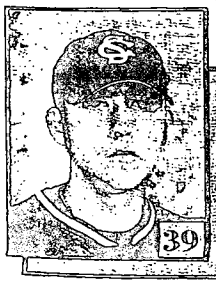

Tim Bright

P • Fr • L-L • 6-1 • 187

Sport & Entertainment Mgmt. Major

Greer, South Carolina

(Riverside HS)

39

COLLEGE — Enrolled at Carolina in the fall of 2001 ... Rehabbed this fall from arm problems.

HIGH SCHOOL — Played four years at Riverside HS under Coach Don Miller ... Also played American Legion baseball, AAU baseball with the Fort Mill Royals and with the South Carolina Diamond Devils ... Also played basketball.

PERSONAL — Born Timothy David Bright 8/14/82 in Greer, S.C. ... Parents are Thomas Allen Bright and Rickia Bright ... Both parents attended Clarion University in Pennsylvania ... Father played football at Clarion and is an attorney ... Has one brother, Steven, who is a freshman at Vanderbilt University ... Chose Carolina because of the baseball program, coaches and academics ... Favorite actress is Piper Perabo ... Favorite actor is Robert DeNiro.

Stephen Broome

P • Fr • R-R • 6-3 • 176

Sport & Entertainment Mgmt. Major

Sumter, South Carolina

(Wilson Hall HS)

41

COLLEGE — Enrolled at Carolina in the fall of 2001 and was a redshirt in the 2002 season ... Was one of the most impressive young pitchers in 2002 fall practice intrasquad games ... Worked 14 innings without allowing an earned run ... Allowed five hits, struck out 19 and walked five.

HIGH SCHOOL — Played at Wilson Hall HS under Coach Tommy Jones, a Carolina baseball letterman 1969-70 ... Team won South Carolina Independent School Association AAA state championships in 2000 and 2001 ... Also played four years of American Legion baseball ... Team won state championship in 1999 ... Also played basketball ... Played last summer with Thomasville, N.C. of the Coastal Plains League.

PERSONAL — Born Stephen Hayes Broome Jr., 3/22/83 at Sumter, S.C. ... Parents are Stephen H. Broome Sr. and Debbie B. Broome ... Father attended Clemson and mother attended Anderson College ... Has one younger brother, Tyler ... Chose Carolina because of "the best program in the nation" ... Hobbies are music and basketball ... Favorite food is steak ... Favorite actress is Denise Richards ... Favorite actor is Denzel Washington.

Brian Buscher

IF • Sr • L-R • 6-0 • 201

Experimental Psychology Major

Jacksonville, Florida

(E. Parker HS/Central Florida CC)

18

☆ CAPTAIN ☆

☆ 1999 & 2000 DRAFT PICK ☆

☆ 2000 FLORIDA JC ALL-STAR ☆

2002 — One varsity letter ... A quiet leader who is one of three captains for the 2003 season ... Had an outstanding first season with

NCAA Appearances: 1974-75-76-77-80-81-82-83-84-85-86-88-92-93-98-2000-01-02

the Gamecocks after two years at Central Florida CC in Ocala ... Set school records for putouts (60) and assists (138) by a third baseman and his fielding percentage of .938 was the best by a Gamecock third baseman in more than 25 years ... Offensively he led the team in grand slam home runs with two and batted .323, fourth highest on the team ... Had 14 homers and batted in 64 runs ... As a first year player received the Rookie of the Year Award ... His junior college career batting average was .392 with 12 home runs and 80 RBI under Coach Marty Smith ... Was a JUCO All-American in 1999.

HIGH SCHOOL — Played four years at Terry Parker High School under Coach Howard May ... Senior season batted .485 with three homers, 25 RBI ... Also pitched with 4-1 record, 3.54 ERA ... Played four seasons of American Legion baseball ... Summer of 1999 played seven games with the All-Florida team ... Made all-tournament team with 10 hits in 26 at bats (.385) ... Twice selected in 50th round of the major league free agent draft, by the Boston Red Sox and the Arizona Diamondbacks ... Also played high school soccer.

PERSONAL — Born Brian Phillip Buscher 4/18/81 in Jacksonville, Fla. ... Nickname is Bushwacker ... Parents are Bernard Thomas Buscher and Robin Jolly Buscher ... Father attended Jacksonville University where he played baseball ... Father and uncle, Doug Buscher, played professional baseball ... Younger brother, Greg, signed with the Texas Rangers in 2001 ... Has many hobbies including golf, fishing, hunting, and spending time at the beach ... Favorite food is deer meat (venison) ... Favorite actor is Sylvester Stallone ... Favorite actress is Jennifer Lopez.

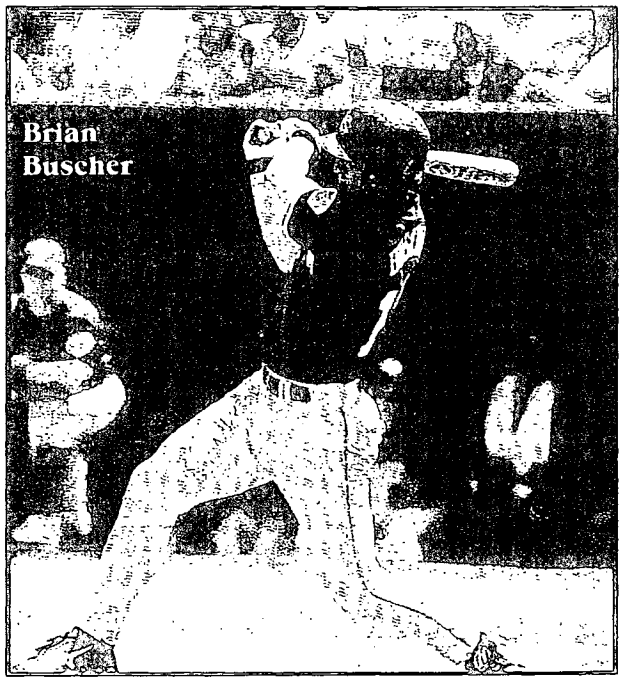
Brian Buscher

Buscher's Gamecock Statistics

	G	AB	R	H	2B	3B	HR	RBI	SB	AVG	PO	A	E	AVG
2002	75	294	56	95	20	6	14	64	1	.323	60	138	13	.938
TOTALS	75	294	56	95	20	6	14	64	1	.323	60	138	13	.938

Sadry Cafe'

OF • Jr. • R-R • 6-1 • 205

Retailing Major

Orlando, Florida

(Lake Sumter CC)

16

☆ 2002 FLORIDA JC ALL-STAR ☆

COLLEGE — Enrolled at Carolina in the fall of 2002 after two years at Lake Sumter Community College in Leesburg, Fla., where he played under Coach Mike Matulia ... In fall intrasquad games led the team in home runs with four and tied for the RBI lead with 10 ... Batted .319 (15-47) ... Strong candidate for starting right field job ... Played two seasons in the Clark Griffith League with averages of .278 and .333 with five homers.

HIGH SCHOOL — Played two years at Bishop Moore HS under Coach Dave Wheeler ... Batted .330 and .305 with 14 home runs.

PERSONAL — Born Sadry Ormandys Cafe' 5/24/82 in La Romana, Dominican Republic ... Parents are Jose Cafe' and Iris Martinez ... Father attended Universidad de Santo Domingo and Universidad Los Andes in the Dominican Republic, University La Nacional in Bogota, Colombia and Harvard University ... Mother attended Universidad Central del Este Dominican Republic ... Has five younger siblings, Joseph, Lina, Ariel, Junior and Christian ... Joseph played baseball, Lina participated in track and field ... Uncle Jose Vidal (Nicholas) played professional baseball for 17 years including 88 major league games with Cleveland (1966-68) and Seattle (1969), an outfielder he also played in the Pirates organization, in Japan and in Mexico ... Chose Carolina because of the baseball program ... Hobbies are video games and reading ... Favorite food is Dominican ... Favorite actress is Julia Roberts ... Favorite actor is Denzel Washington ... Pronounces name Sadry (Sad-ray) Cafe'.

Grady Campbell

P • Jr. • L-R • 6-2 • 210

Sociology Major

Tallahassee, Florida

(Maclay School/Tallahassee CC)

9

☆ 2000 FLORIDA JC ALL-STAR ☆

2002 — Was redshirted ... Enrolled at Carolina in the fall of 2001 after two seasons at Tallahassee CC where his record was 10-3 with a 2.90 ERA ... Florida JC All-Star team ... Did not pitch in fall intrasquad games while rehabbing from injury.

HIGH SCHOOL — Played four years at the Maclay School under Coach Tim Ashcroft ... Had a 6-2 record and batted .410 with 40 RBI and nine homers, setting single-season HR record ... Also played Babe Ruth baseball 1995-96 and American Legion baseball 1996-99.

PERSONAL — Born Louis Grady Campbell 9/8/80 in Tampa, Fla. ... Parents are Chip and Gina Campbell ... Both parents attended Florida State University where his father played baseball ... Is a year older then his sister Katie ... Chose Carolina because of the great baseball program, the SEC and a good school ... Hobbies are golf and

Opposition No. 91125615
Univ. Southern California v.
Univ. South Carolina

Applicant's
Ex. No. 163 Pg. No. 38

Applicant 01303

fishing ... Favorite food is seafood ... Favorite actress is Cameron Diaz ... Favorite actor is Will Ferrell.

Matt Campbell

P • So • L-L • 6-2 • 170

Sport & Entertainment Mgmt. Major

Simpsonville, South Carolina

(Hillcrest HS)

☆ 2001 DRAFT PICK ☆

2002 — One varsity letter ... Appeared in 23 games as a freshman with three starts ... In 37 innings had the best earned run average on the pitching staff at 2.43 ... Allowed only 26 hits, struck out 44, walked 31 and compiled a 4-2 record with two wins over Wofford, one over LSU in the SEC Tournament and defeated Clemson in the CWS ... Worked 13 innings in fall intrasquad games with 15 strikeouts, six walks and a 4.15 ERA ... Played last summer with the Yarmouth-Dennis Red Sox in the Cape Cod League.

HIGH SCHOOL — Played at Hillcrest HS under coach David Davenport with a 28-7 career record, 315 strikeouts and an ERA under 1.00 ... Drafted in the 39th round in June 2001 by the Atlanta Braves ... Also participated in wrestling in high school.

PERSONAL — Born Matthew Blake Campbell 12/27/82 in Greenville, S.C. ... Parents are Jim and Laura Campbell ... Has an older sister, Lindsey ... Chose Carolina because of "great school, coaches & team" ... Favorite food is Japanese (steak, chicken & shrimp) ... Favorite actress is Kristi Swanson ... Favorite actor is Tom Hanks.

Matt Campbell

Campbell's Gamecock Statistics										
	IP	H	R	ER	ERA	SO	BB	W	L	SV
2002	37	26	18	10	2.43	44	31	4	2	0
TOTALS	37	26	18	10	2.43	44	31	4	2	0

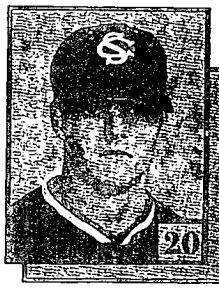

Michael Campbell

OF • Fr • L-L • 6-1 • 172

Sport & Entertainment Mgmt. Major

Winchester, Virginia

(John Handley HS)

☆ EAST COAST PROFESSIONAL SHOWCASE ☆

COLLEGE — Enrolled at Carolina in the fall of 2002 and batted .275 (11-40) in intrasquad games with one home run, three RBI ... Expected to be a strong addition to the Gamecock corps of outfielders ... Played last summer with the Maryland Oriolandeers of the 22 and under wood bat league in Baltimore

HIGH SCHOOL — Played four years at John Handley HS under coach Eddie Simmons ... Batted .480 with three HR and had a 1.67 pitching ERA as a sophomore, .425, four HR, 1.07 as a junior and .460, five HR, 26 RBI, 1.09 as a senior ... Pitching record was 10-0 ... Also played two seasons in wood bat league and two seasons of American Legion baseball ... Also lettered in football and basketball.

PERSONAL — Born Michael Lyn Campbell 11/14/83 at Fairfax, Va. ... Parents are Paul and Donna Campbell ... Father attended Virginia Tech where he played football one year ... Has an older brother, Tim, who attends Palm Beach Atlantic University ... Chose Carolina because of the great baseball program and great coaching staff ... Is a community service volunteer ... Hobbies are Play Station 2 and movies ... Favorite food is lasagna ... Favorite actress is Meg Ryan ... Favorite actor is Jim Carrey.

Jon Courtlangus

OF • Sr • L-L • 6-1 • 187

Sociology Major

Port St. Lucie, Florida

(Port St. Lucie HS/Indian River CC)

☆ 2000 DRAFT PICK ☆
☆ 2000 FLORIDA JC ALL-STAR ☆

2002 — One varsity letter ... Enrolled at Carolina in the fall of 2001 and opened the 2002 season as the starter in center field ... Was batting above .300 when he broke the index finger on his left (throwing) hand attempting to lay down a bunt in the 31st game ... Was sidelined for 22 games and saw average drop to .260 after return ... Played in 51 games with one homer, 11 RBI and stole eight bases in 10 attempts ... Regained stroke during fall practice and batted .324 (11-34) with four doubles and four stolen bases ... Counted on to

Opposition No. 91125615
Univ. Southern California v.
Univ. South Carolina

Applicant's
Ex. No. 163, Pg. No. 39

Applicant 01304

patrol center field again in 2003 and could bad leadoff ... Played two seasons at Indian River CC under coach Mike Easom with career .311 average ... Selected by the Milwaukee Brewers in the 33rd round of the 2000 draft.

HIGH SCHOOL — Played four years at Port St. Lucie High School under Coach John Mussina with a .444 career batting average, three homers and 33 stolen bases.

PERSONAL — Born Jonathan Thomas Coutlangus 10/21/80 in Fort Lauderdale, Fla. ... Grandparents are John and Jacklyn Calzolano ... Hobbies are basketball and football ... Favorite food is chicken ... Favorite actress is Ashley Judd ... Pronounces name (KOOT-langgus).

Coutlangus' Gamecock Statistics

	G	AB	R	H	2B	3B	HR	RBI	SB	AVG	PO	A	E	AVG
2002	51	131	28	34	4	3	1	11	8	.260	100	2	2	.981
TOTALS	51	131	28	34	4	3	1	11	8	.260	100	2	2	.981

Cliff Donald

P • So • R-R • 6-2 • 181

Criminal Justice Major

Anderson, South Carolina

(Westside HS)

☆ 2001 SC ALL-STAR TEAM ☆

2002 — One varsity letter ... Appeared in eight games as a freshman, all in relief and worked 8 2/3 innings with no record ... Struck out 12 and walked only one with a 3.12 ERA ... Worked 18 innings in fall intrasquad games with a 4.24 ERA, 18 strikeouts and six walks ... Expected to see considerably more action as a sophomore ... Played last summer with the Edenton Steamers of the Coastal Plain League under Coach Steve Hay ... Had a 3.24 ERA in 28 innings.

HIGH SCHOOL — Played at Westside High School under Coach Barry New where he had a career record of 24-14, ERA of 1.70 with 383 strikeouts ... Also played four years of American Legion baseball under coach Bradley LeCroy with a 7-1 record, 1.70 ERA, 96 strikeouts

PERSONAL — Born Clifton Bruce Donald 11/29/82 at Anderson, S.C. ... Parents are Bruce and Sandra Donald ... Has an older sister Shaunda, who participated in softball, track and basketball in high school ... Chose Carolina because of the criminal justice program and the great baseball program ... Hobbies are hunting and fishing ... Favorite food is steak ... Favorite actress is Julia Roberts ... Favorite actor is Val Kilmer.

Donald's Gamecock Statistics

	IP	H	R	ER	ERA	SO	BB	W	L	SV
2002	8.2	6	3	3	3.12	12	1	0	0	0
TOTALS	8.2	6	3	3	3.12	12	1	0	0	0

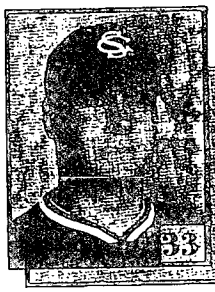

Rocky Evans

P • Sr • R-R • 6-0 • 209

Sociology Major

Chattanooga, Tennessee

(Chattanooga Central HS/Motlow State CC)

☆ 2000 DRAFT PICK ☆

2002 — One varsity letter ... Appeared in 11 games in 2002 with one start ... Record was 1-1 in 22 2/3 innings with a 3.18 ERA, 23 strikeouts, 10 walks ... Win was at Kentucky ... Underwent shoulder surgery and missed 2002 fall practice ... Not expected to be activated until March ... Played two seasons at Motlow State CC in Tennessee under Coach Don Rhoton ... Selected in 35th round of the 2000 free agent draft by the Chicago Cubs.

HIGH SCHOOL — Played four seasons at Chattanooga Central HS under Coach Gene Lively ... Junior season record was 10-1, 1.25 ERA, 120 strikeouts ... Senior record was 13-2, 0.98 ERA, 148 strikeouts, 25 walks ... Also batted above .400 ... Named to HS All America team by USA Today.

PERSONAL — Born Robert Jackson Evans 3/1/81 in Chattanooga, Tenn. ... Parents are John Evans and Katherine Leff ... Has an older sister, Mandy Dakis, who played soccer four years in high school and two years in college ... Chose Carolina because of its good baseball program ... Hobbies are movies and music ... Favorite food is Mexican ... Favorite actress is Brittany Daniel ... Favorite actor is Chris Tucker.

Evans' Gamecock Statistics

	IP	H	R	ER	ERA	SO	BB	W	L	SV
2002	22.2	20	9	8	3.18	23	10	1	1	0
TOTALS	22.2	20	9	8	3.18	23	10	1	1	0

Opposition No. 91125615
Univ. Southern California v.
Univ. South Carolina

Applicant's
Ex. No. 163, Pg. No. 40

Applicant 01305

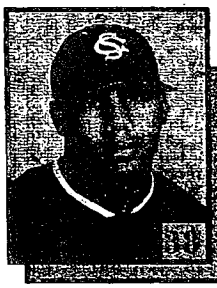

Nick Gardiner

OF • Jr • R-R • 5-9 • 201

Sociology Major

San Jose, California

(Oak Grove HS, San Jose, CC)

★ 2002 CALIFORNIA JC ALL-AMERICAN ★

COLLEGE — Enrolled at Carolina in the fall of 2002 after two seasons at San Jose City College under Coach Doug Robb ... Batted .412 freshman year with 40 RBI, three homers and was second team all-conference ... Sophomore year batted .368 with 15 homers, 65 RBI, was named all-conference and California Junior College All-America ... Candidate for the left field job in 2002 fall practice where he hit .235 (12-51) with four doubles.

HIGH SCHOOL — Played three seasons at Oak Grove High School under Coach Jeff Gingrich ... Sophomore year batted .316 with three homers, 12 RBI, six SB ... Junior year .480, 17 doubles, 53 RBI ... Senior year .490, 12 doubles, two HR, 43 RBI ... Named to all-conference team ... Also played football.

PERSONAL — Born Eric Nicholas Gardiner, Jr., 1/9/82 in San Jose ... Parents are Eric and Cheryl Gardiner ... Father is a trailer mechanic ... Mother is a nurse ... Who attended Howard University ... Has two younger siblings, Latoya and Nevin ... Chose Carolina because of the baseball tradition and the number one conference in the nation ... Hobbies are movies and video games ... Favorite food is barbecue ... Favorite actress is Halle Berry ... Favorite actor is Samuel L. Jackson.

Jared Greenwood

C • So • L-R • 5-10 • 212

Hotel, Restaurant & Tourism Major

Franklin, North Carolina

(Franklin HS)

☆ 2001 NC ALL-STATE ☆

2002 — One varsity letter ... Appeared in 20 games as a freshman with two starts ... Batted .316 (6-19) with three doubles, two RBI ... In fall 2002 intrasquad games batted .310 (13-42) with two homers, nine RBI ... Played last summer with the Wilmington Sharks of the Coastal Plain League.

HIGH SCHOOL — Played four years at Franklin High School under Coach Jeff Graham and hit 33 career home runs with a .460 average.

PERSONAL — Born Jared James Greenwood 2/8/83 in Franklin, N.C. ... Parents are James and Kathy Greenwood ... Father attended Western Carolina University where he played baseball ... Has an older sister Jami ... Chose Carolina because of the baseball program and facilities ... Hobbies are hunting and fishing ... Favorite food is ribs ... Favorite actress is Julia Roberts ... Favorite actor is Sylvester Stallone.

Greenwood's Gamecock Stats

	G	AB	R	H	2B	3B	HR	RBI	SB	AVG	PO	A	E	AVG
2002	20	19	5	6	3	0	0	2	1	.316	37	5	1	.977
TOTALS	20	19	5	6	3	0	0	2	1	.316	37	5	1	.977

Davy Gregg

OF • Fr • L-R • 6-2 • 174

Business Major

Florence, South Carolina

(Wilson HS)

☆ 2001 SC ALL-STAR TEAM ☆

COLLEGE — Enrolled at Carolina in the fall of 2001 and was redshirted in 2002 ... Had a good 2002 fall practice with a .351 (13-37) average in intrasquad games, including three doubles, three RBI ... Stole six bases ... Played last summer with the Florence Red Wolves in the Coastal Plains League under Coach Todd Whitehead.

HIGH SCHOOL — Played four years at Wilson High School under Coach Curtis Hudson ... Senior year batted .420 with two homers, 30 RBI, 22 stolen bases ... Also played four seasons of American Legion baseball also under Coach Curtis Hudson.

PERSONAL— Born David Wayne Gregg, Jr., 5/31/83 in Florence, S.C. ... Parents are David and Brenda Gregg ... Has an older sister, Nikki ... Uncle Butch Anderson was a Gamecock infielder 1968-71 ... Chose Carolina because of good business program ... Made Dean's List in 2001 ... Hobbies are hunting and fishing ... Favorite food is steak ... Favorite actress is Sandra Bullock ... Favorite actor is Sean Connery.

John Gregory

P • Fr • L-L • 6-1 • 181

History Major

Columbia, South Carolina

(A.C. Flora HS)

☆ SCHOLAR-ATHLETE ☆

COLLEGE — Enrolled at Carolina in the fall of 2001 and was redshirted in 2002 while recovering from back surgery ... Pitched 14 innings in 2002 fall practice with a 4.50 ERA ... Allowed 14 hits, struck out nine, walked eight ... Played last summer with the Newberry Clippers of the Southern Collegiate Baseball League.

HIGH SCHOOL — Played three seasons at A.C. Flora HS under Coach Andy Hallett ... Career record was 10-2, 2.00 ERA ... Also played football and basketball ... Won outstanding scholar-athlete award from the Midlands Chapter of the National Football Foundation.

PERSONAL — Born John Athan Gregory 7/6/83 in Columbia,

Opposition No. 91125615
Univ. Southern California v.
Univ. South Carolina

Applicant's
Ex. No. 163, Pg. No. 41

Applicant 01306

S.C. ... Parents are Johnny and Betty Gregory ... Both parents attended the University of South Carolina ... Father was a three-year Carolina football letterman at wide receiver ... Uncle, Art Gregory, was an All-American football tackle at Duke University and attended South Carolina Law School ... Has two older sisters, Susan and Elizabeth ... Chose Carolina because of the baseball program and because "I like Columbia" ... Hobbies are music and movies ... Favorite food is chicken fingers ... Favorite actress is Denise Richards ... Favorite actor is Al Pacino.

Justin Harris

IF • Sr • R-R • 6-0 • 171

Experimental Psychology Major

Longwood, Florida

(Lake Brantley HS/Manatee CC)

☆ 2000 DRAFT PICK ☆
☆ 2000 FLORIDA JC ALL-STAR ☆
☆ CWS ALL-TOURNAMENT TEAM ☆

2002 — One varsity letter ... Named to the CWS All-Tournament Team ... Versatile Gamecock who started at second base until center fielder Jon Coutlangus was injured ... Moved to the outfield and alternated between center and second base when Coutlangus returned ... May play shortstop in 2003 ... Started 74 of 75 games in 2002 and helped lead the Gamecocks to CWS title game with a .295 average, five home runs, 35 RBI and 11 stolen bases ... In 2002 fall practice batted .308 in intrasquad games with two homers, nine RBI ... Came to Carolina in fall of 2001 from Manatee CC in Florida where his two year career average was .396 with 40 stolen bases, eight homers and 70 RBI under coach Tim Hill.

HIGH SCHOOL — Played three seasons at Lake Brantley HS under Coach Mike Smith ... Was named first team all-conference all three seasons ... Selected in the 42nd round of the 2000 free agent draft by the New York Mets

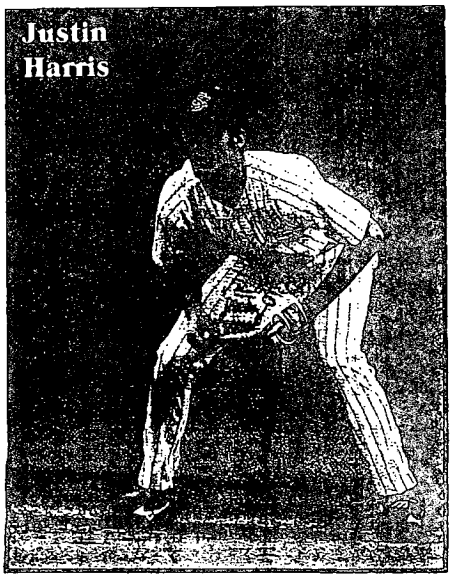

PERSONAL — Born Justin Cooper Harris 5/25/81 in Jacksonville, Fla. ... Parents are Irvin and Edwina Harris ... Father attended business college and mother attended nursing school ... Has a younger brother, Ryan, who played high school football and baseball for four years ... Hobbies are the beach and fishing ... Favorite food is filet mignon ... Favorite actress is Jessica Biel ... Favorite actor is David Spade.

Harris' Gamecock Statistics

	G	AB	R	H	2B	3B	HR	RBI	SB	AVG	PO	A	E	AVG
2002	74	302	49	89	18	2	5	35	11	.295	163	87	4	.984
TOTALS	74	302	49	89	18	2	5	35	11	.295	163	87	4	.984

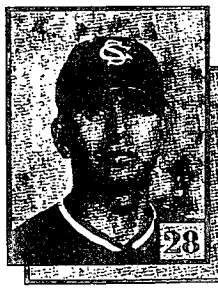

Chris Hernandez

P • Sr • R-R • 5-11 • 200

Experimental Psychology Major

Redlands, California

(Redlands HS/Riverside CC)

☆ CALIFORNIA JC ALL-AMERICAN ☆

2002 — One varsity letter ... Appeared in 13 games in 2002 with two starts ... Took a no-hitter into the ninth inning in a 14-0 win over Furman ... His other start was the SEC Tournament title game with Alabama ... Worked 21 innings, allowed 24 hits, struck out 15, walked 14 with a 4.71 ERA ... Worked 15 innings in 2002 fall intrasquad games with a 6.60 ERA ... Came to Carolina after two seasons at Riverside City College in California where he played under Coach Dennis Rogers ... Junior college career record was 16-2 with a 2.98 ERA.

HIGH SCHOOL — Played four years at Redlands High School under Coach Bob Ramirez ... Career record was 22-5 with a 2.45 ERA ... Two-time All-League ... Also played for the Colton Nighthawks, 1999 USA Baseball Federation World Series champions ... Also played high school basketball ... Named to honor roll four times.

PERSONAL — Born Christopher Michael Hernandez 8/3/80 in Redlands, Calif. ... Parents are Alfonzo and Lodie Hernandez ... Father attended Crafton College ... Mother attended Richard's Beauty School ... Has two older siblings, Daniel and Angela ... Favorite foods are "my mom's tacos and rice" ... Favorite actress is Julia Roberts ... Favorite actor is Denzel Washington.

Opposition No. 91125615
Univ. Southern California v.
Univ. South Carolina

Applicant's
Ex. No. 163, Pg. No. 42

Applicant 01307

Hernandez's Gamecock Statistics

	IP	H	R	ER	ERA	SO	BB	W	L	SV
2002	21.0	24	11	11	4.71	15	14	1	1	0
TOTALS	21.0	24	11	11	4.71	15	14	1	1	0

brothers also play baseball ... Chose Carolina because of the baseball program ... Hobbies are music and fishing ... Favorite food is pasta ... Favorite actress is Cameron Diaz ... Favorite actor is Robert DeNiro ... Pronounces name (LAH-lor).

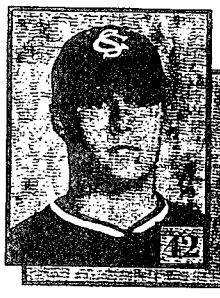

Wade Jordan

P • Fr • R-R • 6-5 • 241

Sport & Entertainment Mgmt. Major

Lake City, South Carolina

(Carolina Academy)

☆ 2001 SCISA PLAYER OF THE YEAR ☆

COLLEGE — Enrolled at Carolina in the fall of 2001 but was redshirted in 2002 ... Pitched 14 innings in 2002 fall intrasquad with a 4.50 ERA ... Allowed 15 hits, struck out three, walked five ... Played last summer with the Newberry Clippers in the Southern Collegiate Baseball League and compiled a 4-2 record.

HIGH SCHOOL — Played at Carolina Academy under Coach Scotty Keefe ... Had 29-5 career record, 360 strikeouts, 2.07 ERA ... All-state in 2000 and 2001 ... South Carolina Independent Schools Association Player of the Year in 2001 ... Played in three consecutive state championships ... Also played football and basketball.

PERSONAL — Born Michael Wade Jordan Jr. 8/21/83 in Lake City, S.C. ... Parents are Michael and Susan Lynch Jordan ... Father played two seasons of baseball in Junior College at Spartanburg Methodist and was a walk-on at Carolina ... Has a younger brother William, nicknamed "Rux" ... Chose Carolina because "I'm the biggest USC fan ever and have always wanted to come here" ... Hobbies are Play Station 2 and golf ... Favorite food is steak ... Favorite actress is Julia Roberts ... Favorite actor is Mike Meyers.

Ryan Mahoney

C • Fr • L-R • 6-4 • 226

Sport & Entertainment Mgmt. Major

Patterson, New York

(Carmel HS)

☆ 2002 DRAFT PICK ☆

COLLEGE — Enrolled at Carolina in the fall of 2002 ... Batted .310 (13-42) in fall intrasquad games with three doubles, four RBI.

HIGH SCHOOL — Played three varsity seasons at Carmel HS under Coach Bob Shilling ... Senior year batted .510 with five home runs, 31 RBI ... Named all-league, all-section, and All-SIAC ... Selected by the Arizona Diamondbacks in the eighth round of the 2002 MLB Draft ... Also played football and made all-league and all-section his junior and senior seasons.

PERSONAL — Born Ryan Thomas Mahoney 5/11/84 at Mount Kisco, New York ... Parents are Bernie and Nancee Mahoney ... Father attended St. Bonaventure where he was a four-year starter as a catcher on the baseball team ... Has an older brother, Collin, who is a sophomore catcher at Clemson and a younger brother Kyle ... Chose Carolina because of the baseball program ... Hobbies are football and golf ... Favorite food is nachos ... Favorite actress is Julia Roberts ... Favorite actor is Robert DeNiro.

Conor Lalor

P • Fr • R-R • 6-4 • 196

Business Major

Germantown, Tennessee

(Houston HS)

☆ 2002 DRAFT PICK ☆

COLLEGE — Enrolled at Carolina in the fall of 2002 ... Pitched 10 innings in fall intrasqud games with a 3.60 ERA ... Struck out nine and walked one allowing six hits ... Played last summer with the AAU National Championship Dulin's Dodgers AAU team ... Selected by the Arizona Diamondbacks in the 44th round of the 2002 MLB draft.

HIGH SCHOOL — Played at Houston HS in Germantown under Coach Lane McCarter ... Career record was 16-4.

PERSONAL — Born Conor Philip Lalor 1/12/84 in Jackson, Miss. ... Nickname is C-Mac ... Parents are Owen and Jean Lalor ... Father attended Vanderbilt and mother attended St. Louis University ... Has an older brother, Patrick, and a younger brother, John ... Both

David Marchbanks

P • Jr • L-L • 6-3 • 202

Sport & Entertainment Mgmt. Major

Simpsonville, South Carolina

(Mauldin HS)

☆ 2000 USA TODAY SC STATE PLAYER OF THE YEAR ☆
☆ 2000 DRAFT PICK ☆

2002 — Two varsity letters ... Appeared in 19 games in 2002 with 18 starts and his 99 1/3 innings were the second most on the pitching staff ... Sophomore record was 9-4 with a 4.98 ERA ... Struck out 71, walked 26 and allowed 109 hits ... Recorded wins over SEC opponents Mississippi State, Alabama, LSU, Georgia and Arkansas ... Also defeated Georgia Tech, Seton Hall, Charleston Southern and East Tennessee State ... Two-year career record is 16-5 ... Played last summer with the Yarmouth-Dennis Red Sox in the Cape Cod League ... Pitched 15 innings in fall 2002 intrasquad games with a 2.40 ERA ... Allowed 11 hits, five walks, struck out seven.

2001 — Worked 57 innings in 15 games as a freshman with a 7-1 record, 3.63 ERA ... Struck out 46, walked 15 ... Defeated Princeton

NCAA Appearances: 1974-75-76-77-80-81-82-83-84-85-86-88-92-93-98-2000-01-02

and Central Florida in a 24 hour period in the NCAA Regional ... Other wins over George Mason, Butler, Elon, Furman and Wofford.

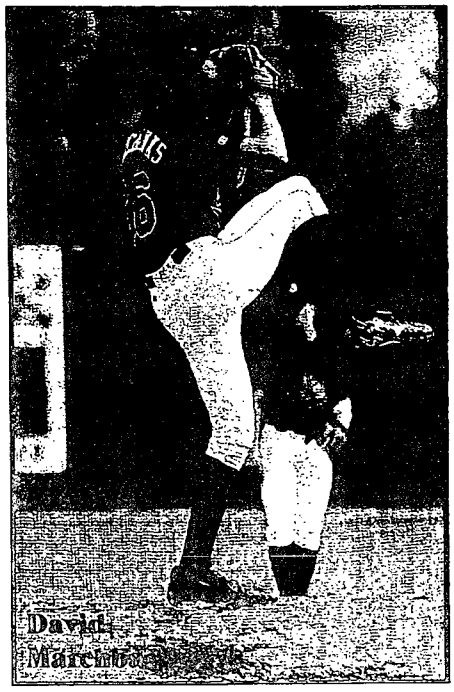
David Marchbanks

HIGH SCHOOL — Played four seasons at Mauldin High School under Coach Ben Waddle ... Senior season had a 13-4 record with a 1.12 ERA, 120 strkeouts ... Team won state championship ... Won Mr. Baseball Award and was statewide Player of the Year and All-State ... Career record was 23-6 ... Played two seasons of American Legion Baseball ... Selected in the 40th round of the 2000 MLB draft by the Anaheim Angels.

PERSONAL — Born Robert David Marchbanks 2/3/82 at Spartanburg, S.C. ... Parents are Rob and Pam Marchbanks ... Father attended Limestone College ... Mother attended Clemson University ... Has two younger sisters, Emily and Kathryn ... Hobbies are fishing, golf and anything competitive ... Favorite food is anything Mom cooks ... Favorite actress is Reese Witherspoon ... Favorite actor is Kevin Costner.

Marchbanks' Gamecock Statistics

	IP	H	R	ER	ERA	SO	BB	W	L	SV
2001	57.0	55	25	23	3.63	46	15	7	1	0
2002	99.1	109	67	55	4.98	71	26	7	4	0
TOTALS	156.1	164	92	78	4.49	117	41	14	5	0

Trey McDaniel

1B • Fr • L-R • 6-3 • 235

Retailing Major

West Columbia, South Carolina

(Brookland-Cayce HS)

24

☆ 2002 SC ALL-STATE ★

COLLEGE — Enrolled at Carolina in the fall of 2002 ... Made a bid for the starting first base job in fall intrasquad games with a .326 average (14-43), one homer, four RBI.

HIGH SCHOOL — Played three seasons at Brookland-Cayce HS under Coach Brian Hucks, a former USC catcher (1994-96) ... Se season batted .467 with nine homers, 30 RBI ... Also played summers of AAU baseball with the Diamond Travelers ... summer compiled a .512 average, nine homers, 38 RBI ... played basketball and football.

PERSONAL — Born John Fulton McDaniel III 1/28/84 in V Columbia, S.C. ... Nicknames are Trey and Big Country ... Parent: Jim and Joann McDaniel ... Both parents attended Universit South Carolina ... Has a twin sister Brandi, and two older sisters and Melissa ... Father played high school basketball and baseball years ... Tara played softball and Melissa played soccer ... Cl Carolina because he liked the coaches and the surrounding Hobbies are hunting and fishing ... Favorite food is shrimp ... Fav actress is Julia Roberts ... Favorite actor is Adam Sandler.

Tim McCarty

P • Fr • R-R • 6-2 • 173

Business Administration Majo

Irmo, South Carolina

(Dutch Fork HS)

32

☆ SC ALL-STAR☆

COLLEGE — Enrolled at Carolina in the fall of 2002 ... Pitc 14 innings in fall intrasquad games with a 7.07 ERA ... Allowe hits, walked five, struck out two.

HIGH SCHOOL — Played four years at Dutch Fork High Sc under Coach Al Berry ... Also played basketball ... Played Amer Legion baseball under Coach Mike Polaski.

PERSONAL — Born Tim Jon McCarty 10/31/83 at Gettysb Pa. ... Parents are Tim and Cindy McCarty ... Father works for Co Tools ... Father attended Baltimore ... Has two younger sis Megan and Ashlee ... Chose Carolina because of it's great bas program ... Favorite food is manicotti ... Favorite actress is Bri Spears ... Favorite actor is Denzel Washington.

Kevin Melillo

IF • So • L-R • 5-11 • 188

Sport & Entertainment Mgmt. Ma

Longwood, Florida

(Lake Brantley HS)

27

☆ 1998 U.S. UNDER 16 NATIONAL TEAM ★

2002 — One varsity letter ... Utility infielder early in season broke into starting lineup at second base before mid-season played in 58 games with 43 starts ... Batted .280 (44-157) with homers, 15 RBI, four stolen bases ... One of two players to win the Raines Award for exemplifying the attitude of "let's play ball" ... won the Returning Player of the Fall Award for work eth Gamecocks' most versatile player who could start at second, fi the outfield ... Leading hitter in fall intrasquad games with a

Opposition No. 91125615
Univ. Southern California v.
Univ. South Carolina

Applicant's
Ex. No 163, Pg. No. 44

Applicant 01309

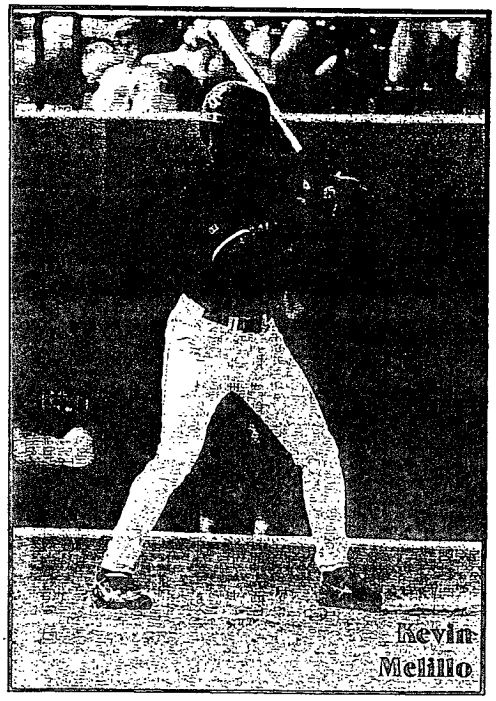

Kevin Melillo

average (18-48), including two homers, nine RBI, three stolen bases ... Played last summer in the New England Collegiate Baseball League with the Keene Swambats in Keene, N.H.

2001—Appeared briefly in nine games with two hits in six at bats before being sidelined by injury ... Received a medical redshirt ... Played summer Connie Mack League baseball under Coach Scott Knox with a .496 average, nine home runs.

HIGH SCHOOL — Played four seasons at Lake Brantley High School under Coach Mike Smith ... In 1995 played on 13-year-old Babe Ruth League World Series Championship team ... In 1998 played on USA Baseball 16 and under Gold Medal winning team.

PERSONAL—Born Kevin Michael Melillo 5/14/82 in Longwood, Fla. ... Parents are John and Joanne Melillo ... Mother attended Monmouth College ... Father attended William Patterson College ... Older sister Shana attends Carolina and is a cheerleader ... Chose Carolina because of the baseball program, coaches and "southern atmosphere" ... Favorite food is Buffalo wings ... Favorite actress is Angelina Jolie ... Favorite actor is Edward Norton Jr.

Melillo's Gamecock Statistics

	G	AB	R	H	2B	3B	HR	RBI	SB	AVG	PO	A	E	AVG
2001	9	6	3	2	1	0	0	0	1	.333	4	4	0	1.00
2002	58	157	36	44	12	0	3	15	4	.280	86	108	11	.946
TOTALS	67	163	39	46	13	0	3	15	5	.282	90	112	11	.948

Hank Parks

1B • Jr • R-R • 6-1 • 231

Retailing Major

Easley, South Carolina

(Spartanburg Methodist College)

25

☆ 2002 JC ALL-AMERICAN ☆

COLLEGE — Enrolled at Carolina in the fall of 2002 after two seasons at Spartanburg Methodist Junior College ... Was a JUCO All-American and Region 10 Player of the Year under Coach Tim Wallace ... Had 36 career home runs, 25 of them in 2002 ... In fall intrasquad games batted .292 (14-48) with three homers, nine RBI.

HIGH SCHOOL—Played four seasons at Easley HS under Coach Chris Carter with 25 career homers, 150 RBI ... Also played four seasons of American Legion baseball with 56 homers.

PERSONAL — Born Jonathan Henry Parks 9/2/81 in Rocky Mount, N.C. ... Parents are Mike and Sally Parks ... Has two older brothers, Michael and Jeremy ... Chose Carolina because of the baseball program ... Hobbies are drag racing and body building ... Favorite food is a chocolate peanut butter protein shake ... Favorite actress is Jaime Pressley ... Favorite actor is Arnold Schwartzeneger.

Kyle Pope

OF • Jr • R-R • 5-10 • 186

Finance Major

Florence, South Carolina

(West Florence HS)

47

☆ FRANCIS MARION DEAN'S LIST☆

2002 — One varsity letter ... Saw limited action in nine games with one hit in six at bats ... In fall intrasquad games batted .231 (9-29) with one homer, four RBI ... Played last summer with the Edenton Steamers of the Coastal Plains League under Coach Craig Clarkson ... Batted .265 with with one homer, 25 RBI.

2001—Transfer from Francis Marion where he batted .304 with two homers, 22 RBI as a freshman.

HIGH SCHOOL — Played four seasons at West Florence HS under Coach Bob Keleinknecht, a former USC first baseman (1970-73) ... Batted .425 senior year with eight homers, 40 RBI... Also played football and basketball.

PERSONAL — Born Kyle Thomas Pope 2/3/82 in Fayetteville, N.C. ... Parents are Chuck and Ginny Pope-Bennett ... Father attended North Carolina State University and East Carolina University ... Mother attended University of North Carolina-Wilmington and East Carolina University ... Has a younger brother Kendall ... Maintains a 3.3 GPA in double major ... Favorite food is Italian ... Favorite actress is Taylor Hayes ... Favorite actor is Al Pacino.

Pope's Gamecock Statistics

	G	AB	R	H	2B	3B	HR	RBI	SB	AVG	PO	A	E	AVG
2002	9	6	2	1	0	0	0	0	0	.167	1	0	0	1.00
TOTALS	9	6	2	1	0	0	0	0	0	.167	1	0	0	1.00

Opposition No. 91125615
Univ. Southern California v.
Univ. South Carolina

Applicant's
Ex. No. 163, Pg. No. 45

Applicant 01310

Landon Powell

C • Jr • S/R • 6-3 • 225

Sport & Entertainment Mgmt. Major

Apex, North Carolina

(Apex HS)

10

☆ 2003 PRESEASON ALL-AMERICAN ☆
☆ CAPTAIN ☆
☆ 2002 USA BASEBALL NATIONAL TEAM ☆
☆ 2002 ALL-CWS TOURNAMENT TEAM ☆
☆ 1998 U. S. JUNIOR NATIONAL TEAM ☆
☆ HS ALL-AMERICAN ☆

2002 — Two varsity letters ... One of three captains for the 2003 season ... The only switch hitter on the USC squad ... All-America candidate ... Won the Iron Man Award for 2002 ... Played in 74 of 75 games and started 73 behind the plate ... Picked four runners off base, threw out 23 attempting to steal and caught a pitching staff that set school strikeout record ... Offensively batted .292 (80-274) with 12 homers, 53 RBI ... Named to CWS All-Tournament Team ... Joined USA National Team the day after CWS and in 30 games under Coach Lelo Prado batted .280 with three homers, 17 RBI ... Was named Team USA's outstanding defensive player ... Coach Ray Tanner calls him the best catcher in college baseball ... In fall intrasquad games batted .340 (17-50) with one homer, 10 RBI.

2001 — Was rated the number two high school prospect for the 2001 draft by Baseball America but graduated in December, a semester early, and enrolled at Carolina in January of 2001 ... Appeared in 39 games as a Carolina freshman with 21 starts ... Batted .169 (13-77) with three homers, 13 RBI.

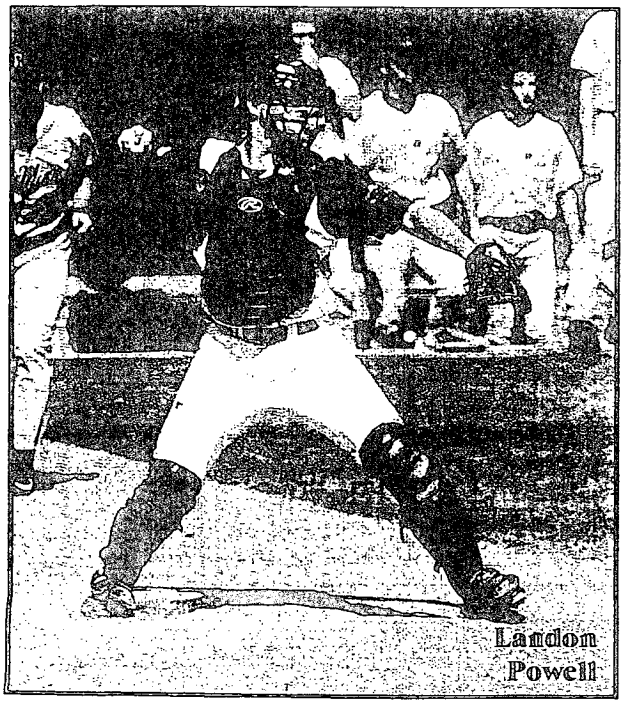

Landon Powell

HIGH SCHOOL — Led Apex High School to the North Caro AAAA championship as a junior in 2000 with a .397 batting avera 14 home runs and 47 RBI ... High school coach was Mike Gleaso Played freshman and junior seasons but was injured his sophom year ... Batted .350 with nine home runs, 37 RBI as a freshma Played two seasons with the USA National Team and also pla American Legion baseball ... Drove in the winning run of the C Medal game against Chinese Taipei with USA National Junior Te in 1998 ... Also played football and basketball.

PERSONAL — Born Landon Reed Powell 3/19/82 in Ralei N.C. ... Parents are Ron and Cathy Powell ... Mother is a reti librarian at N.C. State University ... Father attended N.C. State ... older brother, Shannon ... Made Dean's List his first three semes at Carolina and named to SEC Academic Honor Roll ... Ch Carolina because of the great coaching staff, fans and the l conference in the country ... Hobbies are reading to kids at Heathwood Elementary School and Play Station 2 ... Favorite food is grandn macaroni and cheese ... Favorite actress is Sandra Bullock ... Favc actor is Chris Farley.

Powell's Gamecock Statistics

	G	AB	R	H	2B	3B	HR	RBI	SB	AVG	PO	A	E	A
2001	39	77	15	13	4	0	3	13	0	.169	168	15	2	.9
2002	74	274	49	80	17	0	12	53	2	.292	552	57	8	.9
TOTALS	113	351	64	93	21	0	15	66	2	.265	720	72	10	.9

Aaron Rawl

P • So • R-R • 5-10 • 186

Liberal Arts Major

Lexington, South Carolina

(Lexington HS)

14

☆ 2001 SC ALL-STAR ☆

2002 — One varsity letter ... Won the Kip Bouknight Awar the outstanding first-year pitcher ... Appeared in 28 games with th starts and worked 71 2/3 innings ... Compiled a 7-2 record with strikeouts, 23 walks, 3.89 ERA ... Had two CWS decisions, a complete game win over Georgia Tech and a loss in the natic championship game vs. Texas ... Notched seven wins vs. Clems Mississippi, Tennessee, Georgia, LSU in the SEC Tournament, fending national champions Miami in the Super Regional and Georgia Tech ... Played last summer with the Wilmington Shark the Coastal Plain League ... Pitched nine innings in fall intrasq games without allowing a run ... Struck out nine, walked c allowed six hits.

HIGH SCHOOL — Played three seasons at Lexington H School under Coach Tom Williams, a former Gamecock infiel (1977-80) ... Played for the Diamond Devils AAU team dur summer of 2001 ... Also played football.

PERSONAL — Born Aaron Thomas Rawl 7/21/83 in Lexingt SC. ... Parents are Otis and Melissa Rawl ... Both parents atten the University of South Carolina ... Has an older sister, Anna, v plays volleyball at the College of Charleston ... Grandfather, Rawl, Sr., was a star pitcher for the Gamecocks (1951-53) and pla professional baseball one season in the St. Louis Cardinals organ

Opposition No. 91125615
Univ. Southern California v.
Univ. South Carolina

Applicant's
Ex. No. 163, Pg. No. 46

Applicant 01311

tion ... Hobbies are hunting and water sports ... Chose Carolina because "I like it" ... Favorite food is crab legs ... Favorite actress is Julia Roberts... Favorite actor is Brad Pitt.

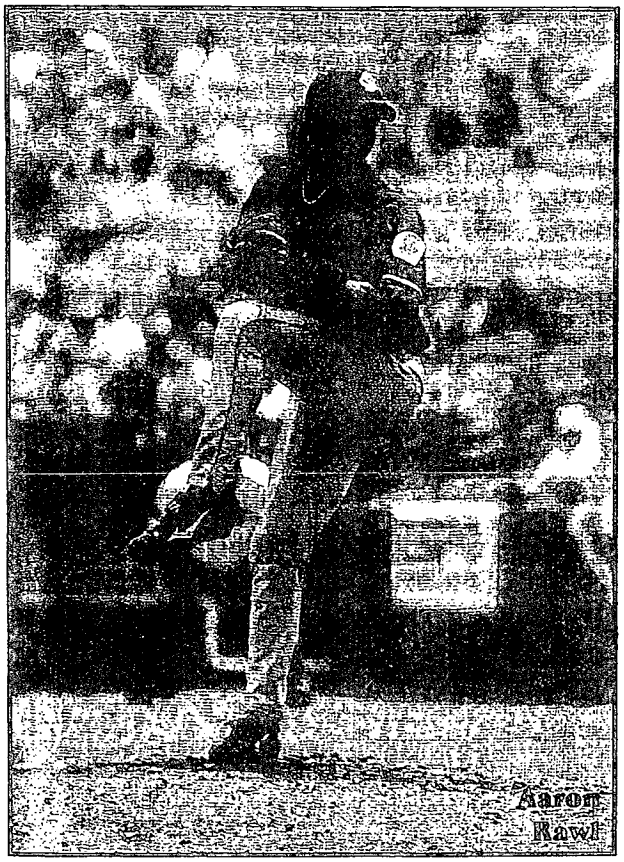

Aaron Rawl

Rawl's Gamecock Statistics										
	IP	H	R	ER	ERA	SO	BB	W	L	SV
2002	71.2	84	42	31	3.89	69	23	7	2	2
TOTALS	71.2	84	42	31	3.89	69	23	7	2	2

Zach Reeves

P • Fr • L-L • 5-11 • 167

Sport & Entertainment Mgmt. Major

Easley, South Carolina

(Easley HS)

22

☆ 2002 SC ALL-STATE ☆

COLLEGE — Enrolled at Carolina in the fall of 2001 ... Pitched 16 innings in fall intrasquad with 2.81 ERA, striking out 11 and allowing 14 hits.

HIGH SCHOOL — Collegiate Baseball HS All-American ... Played four seasons at Easley HS under Coach Chris Carter ... Compiled a 32-9 career record with a 1.40 ERA ... Played last summer with the South Carolina Diamond Devils AAU team under Coach Austin Alexander ... Also played two seasons of American Legion baseball ... Legion record in 2000 was 12-1 with 150 strikeouts, 1.20 ERA ... Voted Best of Class in 1999 and received Hope Scholarship.

PERSONAL — Born Zachary Stansell Reeves 3/13/84 at Easley, S.C. ... Father attended Anderson College and Clemson, mother attended Wingate University ... Great grandfather Harry Smith played in the Cardinals and Red Sox organizations ... Has an older brother, Scott, and two younger brothers Trace and Logan ... Chose Carolina because it's a great baseball school, the coaching staff and to be a part of the university ... Hobbies are golf, water boarding and fishing ... Favorite foods are lasagna and spaghetti ... Favorite actress is Meg Ryan ... Favorite actor is Tom Hanks.

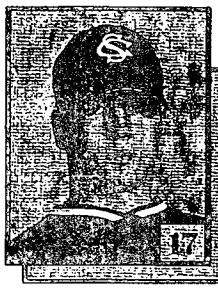

B.J. Richmond

OF • Fr • L-L • 6-3 • 177

Sport & Entertainment Mgmt. Major

Belmont, North Carolina

(South Point HS)

17

☆ 2002 NC ALL-STATE ☆

COLLEGE — Enrolled at Carolina in the fall of 2002 ... Looking for playing time in the outfield.

HIGH SCHOOL — Played three seasons at South Point HS under Coach Mickey Lineburger ... Career batting average .370 with 19 homers, 85 RBI ... Also played football and basketball ... Named to Who's Who ... Received Koren Robinson Scholarship ... Played last summer with the Gaston Braves American Legion Team.

PERSONAL — Born Barry Jerome Richmond, Jr. 2/3/84 ... Parents are Barry and Shandra Richmond ... Has two younger siblings, Wesley and Halee ... Grandfather Melvin Richmond played for the Washington Generals ... Chose Carolina because of "great baseball team and school" ... Hobbies are Play Station 2 and cards ... Favorite food is steak ... Favorite actress is Angelina Jolie ... Favorite actor is Jim Carrey.

Matt Riddle

OF • Sr • L-L • 5-9 • 178

Marketing Major

West Columbia, South Carolina

(Brookland-Cayce HS)

11

☆ SEC ACADEMIC HONOR ROLL ☆

☆ NORTH-SOUTH ALL-STAR ☆

2002 — Three varsity letters ... Veteran who has contributed as a pinch hitter and reserve outfielder ... Appeared in nine games last season with three hits in eight at bats for a .375 average ... Had one home run and three RBI ... Batted .263 in fall intrasquad games (10-

NCAA Appearances: 1974-75-76-77-80-81-82-83-84-85-86-88-92-93-98-2000-01-02

38) with three RBI ... Named to SEC Academic Honor Roll.

2001 — Appeared in 23 games with .292 average (7-24), two RBI ... Key RBI pinch hit to break a tie in 9-3 win over Clemson.

2000 — Appeared in seven games with .286 average (2-7), one home run, four RBI ... First collegiate hit was a two-run pinch homer against Delaware State.

1999 — Squad member but was redshirted.

HIGH SCHOOL — Played three seasons at Brookland-Cayce HS under Coach Charlie Assey ... Senior season had a 3-1 pitching record, 2.50 ERA ... Batted .440 with eight HR, 42 RBI ... AAA all-state ... North-South all-star game ... Played American Legion baseball under Coach Butch Chavis ... Received Governor's Life Scholarship.

PERSONAL — Born Matthew Brandon Riddle 4/24/80 in Columbia, S.C. ... Nickname is "Trash" ... Parents are Roberta and M. Darrell Riddle, Jr ... Father attended Newberry College and University of South Carolina and mother attended USC ... Cousin Ronnie Crapps was a Gamecock outfielder 1976-79 ... Hobbies are hunting and fishing ... Favorite food is spaghetti ... Favorite actress is Julia Roberts ... Favorite actor is Tom Hanks.

Riddle's Gamecock Statistics

	G	AB	R	H	2B	3B	HR	RBI	SB	AVG	PO	A	E	AVG
2000	7	7	4	2	0	0	1	4	0	.286	2	0	1	.667
2001	23	24	4	7	0	0	0	2	0	.292	2	0	0	1.000
2002	9	8	1	3	0	0	1	3	0	.375	1	0	0	1.000
TOTALS	**39**	**39**	**9**	**12**	**0**	**0**	**2**	**9**	**0**	**.308**	**5**	**0**	**1**	**.833**

Jason Ross

OF • So • R-L • 5-11 • 191

Political Science Major

Sumter, South Carolina

(Sumter HS)

☆ 1999 SC STATE LEGION TOURNAMENT MVP ☆

2002 — One varsity letter ... Appeared in 15 games with one start ... Used mostly as a pinch hitter, pinch runner and late inning outfield replacement ... Had one hit in 15 at bats ... Scored three runs ... Played last summer with Winchester in the Shenandoah Valley League under Coach Bo Bundrick ... Batted .452 with two homers, eight stolen bases ... Named to Dean's List Fall 2001, Spring 2002.

2001 — Squad member in 2001 but was redshirted.

HIGH SCHOOL — Played five years at Sumter High School under Coach Brooks Shumate ... Career average .420 with 17 homers ... Also played four years of American Legion baseball and team won state championship in 2000.

PERSONAL — Born Jason Paul Ross 8/16/81 in Sumter, S.C. ... Parents are Mike Ross and Debbie Tucker ... Chose Carolina because it is close to home and has a good baseball program ... Hobbies are basketball and fishing ... Favorite food is Outback cheese fries ... Favorite actress is Julia Roberts ... Favorite actor is Tom Hanks.

Ross' Gamecock Statistics

	G	AB	R	H	2B	3B	HR	RBI	SB	AVG	PO	A	E	AVG
2002	15	15	3	1	0	0	0	0	0	.067	6	0	0	1.00
TOTALS	**15**	**15**	**3**	**1**	**0**	**0**	**0**	**0**	**0**	**.067**	**6**	**0**	**0**	**1.00**

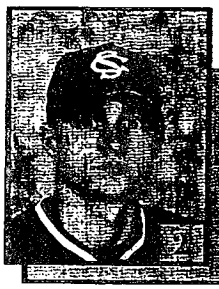

Tim Seaton

OF/1B • Sr • L-R • 5-10 • 165

Sociology Major

Tampa, Florida

(Chamberlain HS/Manatee CC)

☆ MANATEE C. C. DEAN'S LIST ★

2002 — One varsity letter ... Came to Carolina in the fall of 200 after two seasons at Manatee C.C. under Coach Tim Hill ... Valuab reserve player who appeared in 52 games, all as a late innin defensive outfield replacement or pinch runner ... Had 15 at ba with five hits, all singles and a .333 average ... Stole three bases in fo attempts ... Had 25 putouts on defense ... Did not pitch in 2002 b could see mound duty in 2003 as well as defensive outfield speciali role ... Batted .333 (7-21) in fall intrasquad games ... Played la summer with the Hi-Toms at Thomasville, N.C. in the Coastal Plai League.

HIGH SCHOOL — Played three seasons at Chamberlain H under Coach Dick Rohrberg ... Was all-conference outfielder an pitcher ... Listed in Who's Who Among American High Schools . Career batting average .375, two homers, 55 RBI ... Also played thre years of American Legion baseball and with the Tampa Yankees AA team.

PERSONAL — Born Timothy Ryan Seaton 12/6/80 in Tamp Fla. ... Parents are Chuck and June Seaton ... Has an older brothe Chris, who pitched two seasons at Tennessee Wesleyan and two years at Manatee CC ... Chose Carolina because of the baseball program, coaches and success in the past and in the future ... Hobbies are fishing, the beach and golf ... Favorite food is prime rib ... Favorite actress is Meg Ryan ... Favorite actor is Denzel Washington.

Seaton's Gamecock Statistics

	G	AB	R	H	2B	3B	HR	RBI	SB	AVG	PO	A	E	AVG
2002	52	15	8	5	0	0	0	0	3	.333	25	0	1	.333
TOTALS	**52**	**15**	**8**	**5**	**0**	**0**	**0**	**0**	**3**	**.333**	**25**	**0**	**1**	**.333**

Opposition No. 91125615
Univ. Southern California v.
Univ. South Carolina

Applicant's
Ex. No 163, Pg. No. 48

Applicant 01313

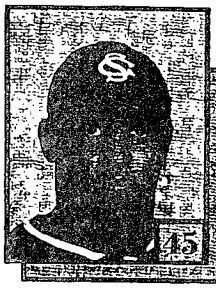

Demetric Smith

1B • Sr • R-R • 5-11 • 243

Retailing Major

Rock Hill, South Carolina

(Northwestern HS)

☆ 1998 SC ALL-STATE ☆

2002 — Two varsity letters ... Appeared in 20 games with four starts ... All starts as designated hitter ... Played briefly at first base ... Batted .200 (4-20) with one double, two home runs, nine RBI ... Had game-winning RBI hit for USC in 4-2 win at Georgia to clinch SEC title ... Homers were against Charleston Southern and as a pinch hitter against Alabama in the SEC Tournament ... Originally enrolled at Carolina in the fall of 1998 and returned in the fall of 2001 after two-year absence.

2000 & 2001 — Played 2000 season at Gulf Coast CC under Coach Dan Mazzeroski ... Batted .330 with 18 homers ... Missed 2001 season recuperating from an injury.

1999 — Appeared in 23 games with three hits in 11 at bats for a .273 average.

HIGH SCHOOL — Played at Northwestern HS under Coach Mitch Walters where he had 23 career home runs, 75 RBI ... Was AAAA Player of the Year in 1998 ... All State ... Charlotte Observer Player of the Year ... Also played football and basketball.

PERSONAL — Born Ervin Demetric Smith 4/20/80 in Rock Hill, S.C. ... Nickname is Meat ... Parents are Ervin Ware and Deborah S. Massey ... Has two older siblings, Shaunte and Tracy and two younger, Albert and Chris ... Chose Carolina because it's close to home and has a great baseball program ... Hobbies are having fun and helping people ... Favorite food is lasagna ... Favorite actress is Halle Berry ... Favorite actor is Mike Epps.

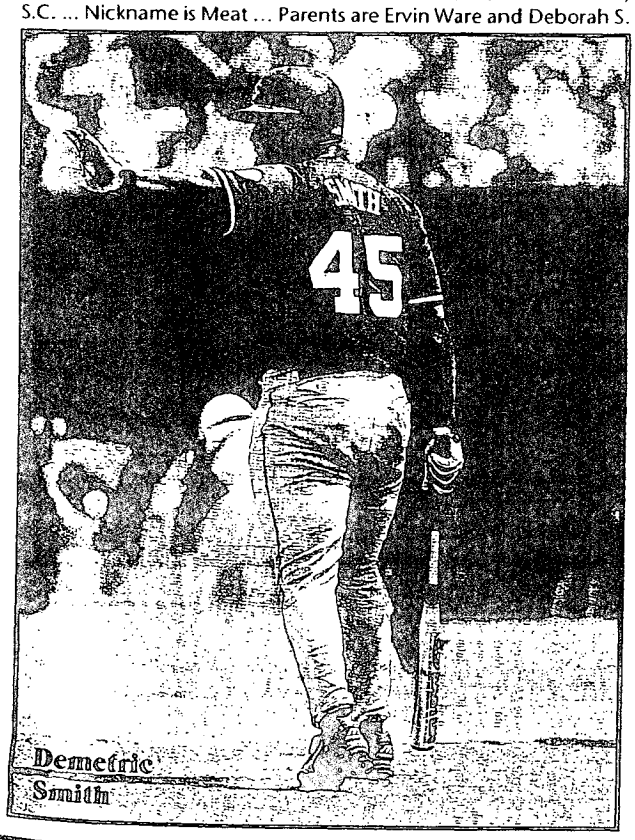

Smith's Gamecock Statistics

	G	AB	R	H	2B	3B	HR	RBI	SB	AVG	PO	A	E	AVG
1999	21	11	2	3	0	0	0	1	0	.273	24	2	3	.897
2002	21	20	3	4	1	0	2	9	0	.200	3	0	0	1.000
TOTALS	42	31	5	7	1	0	2	10	0	.226	27	2	3	.906

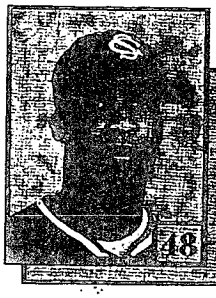

Mark Stanley

OF • Jr • R-R • 5-9 • 174

Business Major

Columbia, South Carolina

(Richland Northeast HS)

☆ HS ALL-STAR ☆

COLLEGE — Enrolled at Carolina in the fall of 2001 ... Batted .300 in fall intrasquad games with six hits in 20 at bats ... Had four doubles, one RBI, one stolen base.

HIGH SCHOOL — Played three seasons at Richland Northeast HS under Coach Barry Mizzell ... Was a three-year starter with career .430 average, 12 home runs ... Played last summer with the South Carolina Diamond Travelers AAU team under Coach Al Hudson ... Also played American Legion ball ... Honor roll student.

PERSONAL — Born Mark Bradford Stanley 8/14/83 ... Nickname is Sweet Pea ... Parents are Ron and Rita Stanley ... Father attended Virginia State and South Carolina Law School ... Has two siblings ... Older brother Henri played baseball at Clemson and is now in the Houston Astros organization ... Younger brother, Craig, plays baseball at Richland Northeast HS ... Chose Carolina because of its baseball program and number one business school ... Hobbies are Play Station 2 and lifting weights ... Favorite food is shrimp ... Favorite actress is Halle Berry ... Favorite actor is Bernie Mac.

Steven Tolleson

IF • Fr • R-R • 5-9 • 172

Business Major

Spartanburg, South Carolina

(Dorman HS)

☆ 2002 SC ALL-STATE ☆

COLLEGE — Enrolled at Carolina in the fall of 2002 ... Batted .255 in fall intrasquad games (13-51) with two doubles ... Can play shortstop, second base or third base.

HIGH SCHOOL — Played three seasons at Dorman HS under Coach Ben Waddle ... Career average .425 with 18 homers ... Played last summer with the Diamond Devils AAU team ... Had 4.0 GPA in

NCAA Appearances: 1974-75-76-77-80-81-82-83-84-85-86-88-92-93-98-2000-01-02

high school.

PERSONAL — Born Steven Wayne Tolleson 11/1/83 at Spartanburg, S.C. ... Nickname is Tolly ... Parents are Wayne and Kim Tolleson ... Father attended Western Carolina ... Has a younger brother Clint ... Father was an All-America football receiver and baseball all-star at Western Carolina and played eight seasons (710 games) in the major leagues as an infielder with the Rangers, White Sox and Yankees ... Uncle Mike Tolleson and grandfather Jim Tolleson also played professional baseball ... Chose Carolina because of the "top baseball program in the nation" ... Hobbies are fishing and hunting ... Favorite food is steak ... Favorite actress is Julia Roberts ... Favorite actor is Kevin Costner.

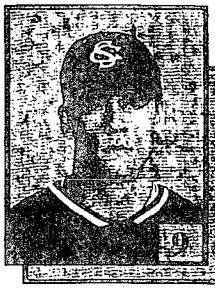

Bryan Triplett

IF • Jr • R-R • 5-11 • 178

Redshirting Major

Leesville, South Carolina

(Spartanburg Methodist College)

☆ SC ALL-STATE ☆

COLLEGE — Enrolled at Carolina in the fall of 2002 after two seasons at Spartanburg Methodist Junior College under Coach Tim Wallace ... Batted .326 as a freshman with five homers, 45 RBI, .417 as a sophomore, 11 homers, 57 RBI ... Won the Newcomer of the Fall Award for his play during fall practice ... Batted .360 (18-50) with two homers, eight RBI in intrasquad games ... Can play shortstop, second base or third base ... Played last summer with the Schenectady Mohawks of the New York Collegiate Baseball Conference ... Batted .303 with three homers, 25 RBI.

HIGH SCHOOL — Played three seasons at Gilbert HS under Coach Ashley Burnett ... Last two seasons batted .500-6-29 and .513-9-36 ... Two years all-region, all-area and all-state ... Named AA Player of the Year and USA Today Honorable Mention All-America ... Also played basketball and ran cross country ... Also played American Legion baseball.

PERSONAL — Born Bryan Michael James Triplett 4/16/82 in Greenville, S.C. ... Nickname is Trip ... Parents are Jim and Jane Triplett ... Has seven older siblings, six brothers, one sister, Joe, Danny, John, Jon, Paul, Bob and Nancy ... Chose Carolina because "I moved to South Carolina in the eighth grade, I saw them play that year and I knew I wanted to play here. It kept growing with time" ... Hobbies are ping pong, playing the guitar, hunting and fishing ... Favorite food is macaroni and cheese ... Favorite actress is Jessica Biel ... Favorite actor is Jim Carrey.

Bobby White

P • Jr • L-L • 6-3 • 226

Redshirting Major

North Augusta, South Carolina

(Spartanburg Methodist College)

☆ 2001 DRAFT PICK ☆

COLLEGE — Enrolled at Carolina in the fall of 2002 after seasons under Coach Tim Wallace at Spartanburg Methodist Ju College ... Freshman year was named All-America with an record ... Sophomore record was 8-2 ... Pitched 14 innings ir intrasquad games with a 6.43 ERA ... Allowed 15 hits, struck ou walked four ... Selected by the Detroit Tigers in the 39th round o 2001 free agent draft.

HIGH SCHOOL — Played three seasons at North August under Coach Drew Hummel ... Career record was 25-10 ... played football ... Was a 3.0 student.

PERSONAL — Born Robert Laurence White, Jr., 11/19/8 Augusta, Ga. ... Parents are Larry and Nancy White ... Both par attended Clemson ... Has two younger siblings, brother Michael sister Megan ... Hobby is fishing ... Favorite food is macaroni cheese ... Favorite actress is Halle Berry ... Favorite actor is Jim Ca

Walker Whitley

P • Fr • R-R • 6-6 • 209

Sport & Entertainment Mgmt. Ma

Greenville, North Carolina

(Rose HS)

☆ NC ALL-STAR ☆

COLLEGE — Enrolled at Carolina in the fall of 2002 ... Pit 11 innings in fall intrasquad games with a 4.91 ERA ... Allowe hits, struck out six and walked none.

HIGH SCHOOL — Played four seasons of J.H. Rose HS u Coach Ronald Vincent ... Career ERA 1.24 ... Also played two sea of American Legion baseball under Coach Mike Mullis ... Also pl football two seasons.

PERSONAL — Born Walker Dodson Whitley 9/1/83 in Green N.C. ... Nickname is Jimmy ... Parents are Ted and Lynn Whitl Father played baseball at East Carolina ... Chose Carolina becau the baseball program ... Hobbies are guitar and golf ... Favorite is chicken ... Favorite actress is Britney Spears ... Favorite actor is B Willis.

Opposition No. 91125615
Univ. Southern California v.
Univ. South Carolina

Applicant's
Ex. No. 163, Pg. No. 50

Applicant 01315

The 2003 Opponents

TM

SEC Composite Schedule

Eastern Division

Florida
Georgia
Kentucky
SOUTH CAROLINA
Tennessee
Vanderbilt

Western Division

Alabama
Arkansas
Auburn
Louisiana State
Mississippi
Mississippi State

2003 Eastern Division Schedule

Team/Dates	March 14-16	March 21-23	March 28-30	April 4-6	April 11-13	April 18-20	April 25-27	May 2-4	May 9-11	May 1
FLORIDA	LSU AWAY	ALABAMA HOME	TENNESSEE HOME	VANDERBILT AWAY	S. CAROLINA HOME	GEORGIA AWAY	MISS. STATE HOME	AUBURN AWAY	MISSISSIPPI AWAY	KENTI HO
GEORGIA	ALABAMA AWAY	LSU HOME	AUBURN HOME	ARKANSAS AWAY	TENNESSEE AWAY	FLORIDA HOME	KENTUCKY AWAY	VANDERBILT HOME	MISS. STATE HOME	S. CARC AW
KENTUCKY	OLE MISS AWAY	AUBURN HOME	ARKANSAS HOME	MISS. STATE AWAY	ALABAMA AWAY	TENNESSEE HOME	GEORGIA HOME	S. CAROLINA AWAY	VANDERBILT HOME	FLOI AW
SOUTH CAROLINA	ARKANSAS HOME	TENNESSEE AWAY	VANDERBILT HOME	LSU AWAY	FLORIDA AWAY	MISS. STATE HOME	MISSISSIPPI AWAY	KENTUCKY HOME	ALABAMA AWAY	GEOI HO
TENNESSEE	AUBURN AWAY	S. CAROLINA HOME	FLORIDA AWAY	MISSISSIPPI HOME	GEORGIA HOME	KENTUCKY AWAY	LSU AWAY	ALABAMA HOME	ARKANSAS HOME	VANDE AW
VANDERBILT	MISS. STATE AWAY	MISSISSIPPI HOME	S. CAROLINA AWAY	FLORIDA HOME	ARKANSAS AWAY	LSU HOME	AUBURN HOME	GEORGIA AWAY	KENTUCKY AWAY	TENN HO

2003 Western Division Schedule

Team/Dates	March 14-16	March 21-23	March28-30	April 4-6	April 11-13	April 18-20	April 25-27	May 2-4	May 9-11	May
ALABAMA	GEORGIA HOME	FLORIDA AWAY	LSU HOME	AUBURN AWAY	KENTUCKY HOME	MISSISSIPPI AWAY	ARKANSAS HOME	TENNESSEE AWAY	S. CAROLINA HOME	MISS. S AV
ARKANSAS	S. CAROLINA HOME	MISS. STATE HOME	KENTUCKY AWAY	GEORGIA HOME	VANDERBILT HOME	AUBURN AWAY	ALABAMA AWAY	MISSISSIPPI HOME	TENNESSEE AWAY	L HC
AUBURN	TENNESSEE HOME	KENTUCKY AWAY	GEORGIA AWAY	ALABAMA HOME	MISS. STATE AWAY	ARKANSAS HOME	VANDERBILT AWAY	FLORIDA HOME	LSU AWAY	MISS HC
LSU	FLORIDA HOME	GEORGIA AWAY	ALABAMA AWAY	S. CAROLINA HOME	MISSISSIPPI HOME	VANDERBILT AWAY	TENNESSEE HOME	MISS. STATE AWAY	AUBURN HOME	ARK AV
MISSISSIPPI	KENTUCKY HOME	VANDERBILT AWAY	MISS. STATE HOME	TENNESSEE AWAY	LSU AWAY	ALABAMA HOME	S. CAROLINA HOME	ARKANSAS AWAY	FLORIDA HOME	AUE AV
MISS. STATE	VANDERBILT HOME	ARKANSAS AWAY	MISSISSIPPI AWAY	KENTUCKY HOME	AUBURN HOME	S. CAROLINA AWAY	FLORIDA AWAY	LSU HOME	GEORGIA HOME	ALA HC

Opposition No. 91125615
Univ. Southern California v.
Univ. South Carolina

Applicant's
Ex. No 163, Pg. No. 52

Applicant 01317

HISTORY OF THE SOUTHEASTERN CONFERENCE

A pioneer in the integration of higher education and athletic competition, the Southeastern Conference stands ready to advance intercollegiate athletics into the 21st century.

Since its formation in 1933, the SEC achieved both stature and stability by designating governing/voting power to the presidents of the member institutions. They have determined the policies of the conference and through the years this involvement has been the principal source of strength in the evolution of the SEC.

Throughout its 69-year history, the SEC has provided leadership on the vital issues facing intercollegiate competition. In 1993, the member institutions adopted The principles of Gender Equity. Committed to increasing the quantity and quality of women's athletic opportunities, each school will provide at least two more women's intercollegiate programs than the number of men's.

Faced with the task of conference realignment after competing with 10 members since 1966, the SEC welcomed the University of Arkansas on Aug. 1, 1990, and the University of South Carolina on Sept. 25, 1990. Joining charter members Alabama, Auburn, Florida, Georgia, Kentucky, LSU, Mississippi, Mississippi State, Tennessee and Vanderbilt, on July 1, 1991, Arkansas and South Carolina became the first schools added in conference history.

Fully incorporated into conference competition by 1992, Arkansas and South Carolina participated in SEC championships for all sports except football during the 1991-92 academic year. The SEC was again at the forefront, introducing football, basketball and baseball divisional play and the nation's first ever Division I football championship game.

SEC schools began athletic competition with one another almost 100 years ago as members of the Southern Intercollegiate Athletic Association. Seven institutions (Alabama, Auburn, Georgia, Georgia Tech, North Carolina, Sewanee and Vanderbilt) attended the SIAA organizational meeting of faculty representatives, called by Dr. William L. Dudley of Vanderbilt, in Atlanta Dec. 22, 1894.

Student teams from the schools began meeting in various sports with little pattern to their contests. The American adaptation of the English game rugby, called "football" was drifting down from the East and Midwest. Southerners were quickly attracted to this sport formalized in 1869.

The first football game in the Southeast was played April 9, 1880, on the ground now called Old Stoll Field at the University of Kentucky. Kentucky A & M (now UK) organized a team and in November 1881, played Transylvania College in a three-game series. By 1885 11 current SEC members were playing football.

Basketball moved quickly to the South as Vanderbilt was playing at the Nashville YMCA in 1893, just two years after Dr. James Naismith originated the game at Springfield (Mass.) College.

Track was organized on a conference level at the 1885 SIAA meeting presided over by President Dudley who served until his death in 1914. The first championship meet was held at Vanderbilt May 15, 1896. By 1900 eight of the 13 charter SEC members were participating.

The seven-member SIAA expanded to 19 institutions in 1895, and by 1920 there were 30 members. The larger schools reorganized as the Southern Conference at a meeting in Gainesville, Fla, Dec. 12-13, 1920. Professor S.V. Sanford of Georgia called the meeting and served as the first president. Charter members of the Southern Conference included: Alabama, Auburn, Clemson, Georgia, Georgia Tech, Kentucky, LSU, Mercer, Mississippi State, Nashville, North Carolina, Sewanee, Southwestern Presbyterian, Tennessee, Texas, Tulane and Vanderbilt) and by 1920 there were 30 members.

Despite an original limit of 16, the membership grew to 23 by 1928. In 1922 Florida, LSU, Ole Miss, South Carolina, Tulane, Vanderbilt and VMI joined, while Sewanee and Duke became members in 1923 and 1928 respectively. At one time or another the SIAA and the SC included most of the Southern colleges from Virginia to Texas.

The 13 members west and south of the Appalachian Mountains reorganized as the Southeastern Conference at the annual SC meeting of Dec. 8-9, 1932 in Knoxville. The 10 coast members remained in the Southern Conference. Dr. Frank L. McVey of Kentucky was elected president of the new

Michael Slive
SEC Commissioner

Chuck Dunlap
SEC Media Contact

conference whose charter members were: Alabama, Auburn, Florida, Georgia, Georgia Tech, Kentucky, LSU, Mississippi State, Ole Miss, Sewanee, Tennessee, Tulane and Vanderbilt. (Sewanee withdrew Dec. 13, 1940, Georgia Tech on June 1, 1964 and Tulane on June 1, 1966). McVey held an informal meeting of the school presidents in Birmingham, Ala. on Feb. 16, 1933, then the first full meeting in Atlanta, Feb. 27.

The office of the commissioner was formed in 1940 in Jackson due to the great amount of detail work developing, especially in recruiting and eligibility. Former Mississippi Governor Martin S. Conner took office as commissioner Aug. 21, 1940. Conner later became ill and the secretary of the conference, Dean N.W. Dougherty of Tennessee, served as acting commissioner during the fall of 1946.

The office moved to Birmingham with the appointing of Bernie H. Moore as the second full-time commissioner on Feb. 21, 1948. Moore, a former LSU coach, guided the SEC to national respect in his 18-year tenure.

A.M. (Tonto) Coleman succeeded Moore upon his retirement April 1, 1966. The Alabama native, who was reared in Texas and experienced in athletic coaching and administration, served six and a half years.

Dr. H. Boyd McWhorter, then Dean of Arts and Sciences at Georgia and secretary of the league since 1967, accepted the position upon the retirement of Coleman, Aug. 1, 1972. Under his direction, the SEC grew substantially. In McWhorter's first year, the SEC distributed $1.57 million in revenue to the member institutions. In his final year and 14 years later, the league distributed $15 million to its members.

Dr. Harvey W. Schiller, an Air Force colonel and faculty chair at the U.S. Air Force Academy, followed McWhorter upon retirement, taking office Sept. 15, 1986. Under his guidance the SEC established itself as a leader in the areas of athletic scholarship and marketing.

Roy F. Kramer succeeded Schiller on Jan. 10, 1990. Kramer who has served on numerous NCAA committees, joined the league office after spending 12 years as athletic director at Vanderbilt. Kramer was instrumental in the continued growth of the conference through television contracts and bowl agreements. The SEC distributed approximately $68.5 million to its member institutions following the 1998-99 season, thanks in large part to Kramer's vision and leadership.

Michael L. Slive, Commissioner of Conference USA, was named the seventh commissioner of the Southeastern Conference on July 2, 2002. Slive was the first-ever Commissioner of Conference USA when the league was formed on April 24, 1995. He was also Commissioner of the Great Midwest Conference when that league was formed in 1991. Slive was selected by the chief executive officers of the 12 Southeastern Conference institutions.

The first SEC champions were crowned in 1933 in baseball, basketball, football and outdoor track and field. The league's inaugural championship event was a basketball tournament in Atlanta Feb. 24-28, 1933. Records show the first men's team title for cross country was awarded in 1935 while golf and swimming and diving were added in 1937. The league later began hosting championships in tennis (1953) and indoor track and field (1957).

The SEC currently regulates nine men's sports and 11 women's sports. Men - baseball, basketball, football, golf, swimming, and diving, tennis, and track and field (cross country, indoor and outdoor). Women - basketball, golf, gymnastics, soccer, softball, swimming and diving, tennis, track and field (cross country, indoor and outdoor) and volleyball.

A Year Of Excellence

The Southeastern Conference, with its storied 69-year history of athletic achievements and academic excellence, has built perhaps the greatest tradition of intercollegiate competition of any league in the country since its inception in 1933.

The 2001-02 academic year was another season to remember for the SEC as conference teams captured six national titles and seven national runner-up finishes. Between the years of 1990 and 2002, the SEC won 87 national team championships for an average of more than seven per year.

Tennessee and LSU won the conference's first NCAA titles of the year, respectively, in men's and women's indoor track. Auburn won the women's swimming & diving title, while Alabama won women's gymnastics. LSU and South Carolina also won the men's and women's outdoor track & field championships, respectively. Florida finished third in the Sears Trophy final standings without winning a national title.

Overall, the SEC finished in the top two in 10 of its 20 sponsored sports and in the top five in 15 of the 20 sports. Eight SEC teams participated in football postseason bowls with Florida finishing the highest in the polls. Six men's and eight women's basketball teams were invited to the NCAA Tournament with Tennessee advancing to the Women's Final Four. Seven teams advanced to postseason play in baseball with South Carolina finishing second in the College World Series. With 156 teams, almost eight per sport, advancing to NCAA postseason competition, the SEC continued to solidify its place as the nation's premier conference.

In addition to the six team championships, 65 SEC student-athletes garnered individual national championships, while 334 individuals were awarded with first-team All-America honors. Student-athletes around the league continued to excel in the classroom as well with 1,353 earning recognition on the SEC Academic Honor Roll.

On the national all-sport level, the SEC placed six teams in the top 25 of the Sears/NACDA Director's Cup rankings. Florida led the league with a third-place finish. Georgia placed 8th, while LSU was 10th, South Carolina finished 11th, Tennessee 12th and Auburn 19th to round out the league's top 25 finishes. Nine of the SEC's 12 schools finished in the top 50 of the Sears Cup Standings. Alabama (32), Arkansas (35) and Kentucky (36) also made the top 50.

In college baseball, the SEC posted another landmark season as the conference had an NCAA-high seven teams earn selection to NCAA postseason play. South Carolina advanced to the College World Series, with the Gamecocks advancing to the national championship game. An SEC squad has now appeared in the College World Series 17 of the last 18 years. Alabama won the SEC tournament title over South Carolina. South Carolina captured the SEC regular-season title with a 21-8 conference record.

The Southeastern Conference boasts 10 former National Players of the Year, eight Baseball America Coach of the Year and seven Collegiate Baseball Coach of the Year honors. 103 student-athletes have been named All- American. 41 former SEC players were on Major League Baseball opening day rosters, while 39 were taken in the 2001 MLB Amateur Draft, three in the first round. South Carolina's Drew Meyer was the 10th pick overall. With that selection, the SEC has now had a first round pick every year since 1991 and 47 total.

The 2002 SEC Baseball Tournament, held in Birmingham, Ala. drew 124,440 fans, an average of 8,296 fans per game. It was the largest crowd in the history of the SEC Baseball Tournament.

NCAA Appearances: 1974-75-76-77-80-81-82-83-84-85-86-88-92-93-98-2000-01-02

The 2003 SEC Opponents

Alabama
Crimson Tide

Jim Wells

2003 SERIES
At Tuscaloosa, Alabama
May 9 (7:30 p.m.)
May 10 (4:00 p.m.)
May 11 (3:00 p.m.)

UNIVERSITY INFORMATION
Location: Tuscaloosa, Alabama
Founded: 1831
Enrollment: 19,400
Colors: Crimson & White
Nickname: Crimson Tide
Conference: Southeastern
Division: Western
Interim President: Dr. Barry Mason
Faculty Representative: Gene Marsh
Athletics Director: Mal Moore
Athletics Department Phone: (205) 348-3600
Ticket Office Phone: (205) 348-6111

SPORTS INFORMATION DEPARTMENT
Associate AD/SID: Larry White
Home Phone: (205) 333-1640
Baseball Contact: Barry Allen
Home Phone: (205) 758-6526
E-Mail: ballen@ia.ua.edu
Sports Information Phone: (205) 348-6084
Sports Information FAX: (205) 348-8841, 348-8840
Internet Address: www.rolltide.com
Mailing Address: P.O. Box 870391, Tuscaloosa, AL 35487-0391
Overnight Address: Room 170, Coleman Coliseum, 323 Paul Bryant Dr., Tuscaloosa, AL 35487

BASEBALL INFORMATION
Head Coach: Jim Wells (Northwestern State, 1981)
Overall Record (Years): 563-241 (13)
At Alabama (Years): 371-152 (8)
Assistant Coaches: Jim Gatewood (Henderson State, 1988) and Danny Watkins (Georgia Tech, 1982)
Baseball Office Phone: (205) 349-4029
Best Time to Call: 9-11 a.m., CT, M-F
Stadium: Sewell-Thomas
Capacity: 6,118
Dimensions: L-325; C-400; R-325; A-365
Press Box Phone: (205) 348-4927
NCAA Appearances (Last): 15 (2002)
Record in 2002: Overall: 51-15; SEC: 20-10
Conference Finish: 1st West, 2nd Overall
Postseason: NCAA Regional (Tuscaloosa)
Final Baseball America Ranking: NR
Final Collegiate Baseball Ranking: NR
Final Baseball Weekly Ranking: NR
Lettermen Returning/Lost: 17/5
Position Starters Returning/Lost: 5/4
Pitchers Returning/Lost: 7/3
Top Returnees: Travis Garner, RF, Sr., .323, 6 HR, 31 RBI; Beau Hearod, DH, Jr., .335, 12 HR, 54 RBI.; Brian Reed, RHP, Sr., 5-0, 1.75 ERA; Jeffery Norris, LHP, 6-1, 3.34 ERA
Top Newcomers: Ryan Beagle, LHP, So; Bobby Burns, C, Jr.; Evan Bush, INF, Fr.; Billy Hogan, INF, Fr.; Allen Ponder, RHP, Fr.
Series Record: Alabama leads 15-13
Series Began: 1973
Last Meeting: 2002

Arkansas
Razorbacks

Dave Van Horn

2003 SERIES
At Columbia, South Carolina
March 14 (7:00 p.m.)
March 15 (4:00 p.m.)
March 16 (1:30 p.m.)

UNIVERSITY INFORMATION
Location: Fayetteville, Arkansas
Founded: 1871
Enrollment: 16,035
Colors: Cardinal & White
Nickname: Razorbacks
Conference: Southeastern
Division: Western
President: Dr. John A. White
Faculty Representative: Howard Brill
Athletics Director: Frank Broyles
Athletics Department Phone: (479) 575-6533
Ticket Office Phone: (479) 575-5151

SPORTS INFORMATION DEPARTMENT
Assistant AD/SID: Kevin Trainor
Home Phone: (479) 582-9046
Baseball Contact: Bob Grant
Home Phone: (479) 750-1236
E-Mail: rgrant@comp.uark.edu
Sports Information Phone: (479) 575-2751
Sports Information FAX: (479) 575-7481
Internet Address: www.hogwired.com
Mailing Address: P.O. Box 7777, Fayetteville, AR 72702
Overnight Address: Broyles Athletic Center Maple St. & Razorback Roads, Fayetteville, AR 72701

BASEBALL INFORMATION
Head Coach: Dave Van Horn (Arkansas, 1988)
Overall Record (Years): 214-92 (14)
At Arkansas: First Year
Assistant Coaches: Dave Jorn (Southeast Missouri, 1981); Matt Deggs (Northwood, 1994)
Baseball Office Phone: (479) 575-3655
Best Time to Call: Mornings
Stadium: Baum Stadium
Capacity: 5,900
Dimensions: L-320; C-400; R-320; A-375
Press Box Phone: (479) 444-0031
NCAA Appearances (Last): 15 (2001)
Record in 2002: Overall: 35-28; SEC: 13-14
Conference Finish: 5th West, 8th Overall
Postseason: NCAA Super Regional (Clemson)
Final Baseball America Ranking: 25
Final Collegiate Baseball Ranking: 18
Final Baseball Weekly Ranking: 22
Lettermen Returning/Lost: 15/11
Position Starters Returning/Lost: 5/3
Pitchers Returning/Lost: 6/4
Top Returnees: Scott Bridges, 2B, So., .316, 2 HR, 25 RBI; Ryan Fox, OF, Sr., .256, 9 HR, 53 RBI; Kirk McConnell, OF, So., .303, 1 HR, 27 RBI; Nick Pitts, INF, Sr., .267, 9 HR, 53 RBI, Scott Roehl, RHP, Jr., 4-1, 4.17
Top Newcomers: Judd Kindle, C, Jr., Haas Pratt, INF, Jr., Jay Sawatske, LHP, Jr.
Series Record: Arkansas leads 16-14
Series Began: 1985
Last Meeting: 2002

Auburn
Tigers

Steven Renfr

DO NOT MEET IN 2003

UNIVERSITY INFORMATION
Location: Auburn, Alabama
Founded: 1856
Enrollment: 21,775
Colors: Burnt Orange & Navy Blue
Nickname: Tigers
Conference: Southeastern
Division: Western
President: Dr. William Walker
Faculty Representative: Dr. Dennis Wilsor
Athletics Director: David Housel
Athletics Department Phone: (334) 844-
Ticket Office Phone: (334) 844-4040

SPORTS INFORMATION DEPARTMENT
Assistant AD/SID: Meredith Jenkins
Home Phone: (334) 821-6981
Baseball Contact: Kirk Sampson
Home Phone: (334) 887-0839
E-Mail: sampska@auburn.edu
Sports Information Phone: (334) 844-98
Sports Information FAX: (334) 844-9807
Internet Address: www.auburn.edu/athle
Mailing Address: P.O. Box 351, Auburn, 36831-0351
Overnight Address: Auburn Athletic Com Samford & Donahue, Auburn, AL 3683C

BASEBALL INFORMATION
Head Coach: Steve Renfroe (Auburn, 198
Overall Record (Years): 71-47 (3)
At Auburn: 71-47 (3)
Assistant Coaches: Mark Fuller (Auburn, 1992); Chris Finwood (VMI, 1988)
Baseball Office Phone: (334) 844-4975
Best Time to Call: Mornings, M-F
Stadium: Hitchcock Field at Plainsman Pa
Capacity: 4,096
Dimensions: L-315; C-385; R-331; A-385
Press Box Phone: (334) 844-4138
NCAA Appearances (Last): 10 (2001)
Record in 2002: Overall: 34-26; SEC: 15-
Conference Finish: 3rd West, 5th Overal
Postseason: NCAA Regional (Tuscaloosa
Final Baseball America Ranking: NR
Final Collegiate Baseball Ranking: NR
Final Baseball Weekly Ranking: NR
Lettermen Returning/Lost: 16/5
Position Starters Returning/Lost: 6/2
Pitchers Returning/Lost: 10/3
Top Returnees: Eric Brandon, RHP, Jr., 3-5.27 ERA; Bobby Huddleston, C/DH, Sr .355, 11 HR, 50 RBI Javon Moran, DH, .365, 3 HR, 3 RBI; Steve Register, RHP, 5-0, 3.00 ERA
Top Newcomers: Karl Amonite, INF, Jr.; J Bell, C, Fr.; Grant Cardwell, LHP, Fr.; Ch Dennis, RHP, Fr.; Matt Devine, INF, Jr.; Forrer, LHP, Fr; Clete Thomas, OF, Fr.; Sain, OF, Fr.; Josh Sullivan, RHP, Fr.
Series Record: South Carolina leads 19-1
Series Began: 1927
Last Meeting: 2001

Opposition No. 91125615
Univ. Southern California v.
Univ. South Carolina

Applicant's
Ex. No. 163, Pg. No. 54

Applicant 01319

Florida Gators

Pat McMahon

2003 SERIES
At Gainesville, Florida
April 11 (6:30 p.m.)
April 12 (4:00 p.m.)
April 13 (1:00 p.m.)

UNIVERSITY INFORMATION
Location: Gainesville, Florida
Founded: 1853
Enrollment: 45,937
Colors: Orange & Blue
Nickname: Gators
Conference: Southeastern
Division: Eastern
President: Dr. Charles E. Young
Faculty Representative: Dr. Nicholas Cassisi
Athletics Director: Jeremy Foley
Athletics Department Phone: (352) 375-4683
Ticket Office Phone: (352) 375-GoUF, Ext. 6800

SPORTS INFORMATION DEPARTMENT
Assistant AD/SID: Steve McClain
Home Phone: N/A
Baseball Contact: Brian Deitz
Home Phone: (352) 384-1017
E-Mail: briand@gators.uaa.ufl.edu
Sports Information Phone: (352) 375-4683, Ext. 6130
Sports Information FAX: (352) 375-4809
Internet Address: www.gatorzone.com
Mailing Address: P. O. Box 14485, Gainesville, FL 32604-2485
Overnight Address: North-South Drive (Florida Field), Stadium West, Sports Information Office (3rd Floor), Gainesville, Fla. 32611

BASEBALL INFORMATION
Head Coach: Pat McMahon (Stetson '76)
Overall Record (Years): 399-193 (10)
At Florida (Years): 46-19 (2)
Assistant Coaches: John Cohen (Mississippi State '90), Brian Fleetwood (North Florida, '96), Ross Jones (North Florida, '93)
Baseball Office Phone: (352) 375-4683, Ext. 4457
Best Time to Call: Call SID office
Stadium: Alfred A. McKethan Stadium at Perry Field
Capacity: 5,000
Dimensions: L-329; C-400; R-325; A-365, 375
Press Box Phone: (352) 375-4683, Ext. 4355, 4356
NCAA Appearances (Last): 20 (2002)
Record in 2002: Overall: 46-19; SEC: 20-10
Conference Finish: 2nd East, 3rd Overall
Postseason: NCAA Regional (Gainesville)
Final Baseball America Ranking: 15
Final Collegiate Baseball Ranking: 21
Final Baseball Weekly Ranking: 15
Lettermen Returning/Lost: 21/12
Position Starters Returning/Lost: 6/7
Top Returnees: David Bartelt, RHP, So., 5-1, 4.57 ERA; Jeff Corsaletti, OF, So., .313, 2 HR, 19 RBI; Mario Garza, OF, Sr., .308, 11 HR, 41 RBI; Ben Harrison, OF, Jr., .342, 8 HR, 38 RBI
Top Newcomers: John Paul Castro, OF, Jr., Brett Dowdy, INF, Jr., Bo Dring, C/INF, Jr., Justin Hoyman, RHP, So., Mike Murray, C/INF, So, Lee Roberson, LHP, Jr., Justin Tordi, INF, Fr.
Series Record: South Carolina leads 20-17
Series Began: 1919
Last Meeting: 2002

Georgia Bulldogs

David Perno

2003 SERIES
At Columbia, South Carolina
May 16 (7:00 p.m.)
May 17 (4:00 p.m.)
May 18 (1:30 p.m.)

UNIVERSITY INFORMATION
Location: Athens, Georgia
Founded: 1785
Enrollment: 32,400
Colors: Red & Black
Nickname: Bulldogs
Conference: Southeastern
Division: Eastern
President: Dr. Michael Adams
Faculty Representative: Dr. Gary Couvillon
Athletics Director: Vince Dooley
Athletics Department Phone: (706) 542-9063
Ticket Office Phone: (706) 542-1231

SPORTS INFORMATION DEPARTMENT
Assistant AD/SID: Claude Felton
Home Phone: (706) 543-3910
Baseball Contact: Christopher Lakos
Home Phone: (706) 714-2934
E-Mail: clakos@sports.uga.edu
Sports Information Phone: (706) 542-1621
Sports Information FAX: (706) 542-7993
Internet Address: www.georgiadogs.com
Mailing Address: P. O. Box 1472, Athens, GA 30613-1472
Overnight Address: One Selig Circle, Athens, GA 30603-1472

BASEBALL INFORMATION
Head Coach: David Perno (Georgia, 1991)
Overall Record (Years): 32-29 (1)
At Georgia: 32-29 (1)
Assistant Coaches: Rick Eckstein (Florida, '97), Jason Eller (Georgia State, '98), Butch Thompson (Birmingham Southern '92)
Baseball Office Phone: (706) 542-7971
Best Time to Call: Mornings
Stadium: Foley Field
Capacity: 3,291
Dimensions: L-350; C-410; R-320; A-375
Press Box Phone: (706) 542-6161/6162
NCAA Appearances (Last): 6 (2002)
Record in 2002: Overall: 32-29; SEC: 15-15
Conference Finish: T3rd East, 6th Overall
Postseason: NCAA Regional (Georgia Tech)
Final Baseball America Ranking: NR
Final Collegiate Baseball Ranking: NR
Final Baseball Weekly Ranking: NR
Lettermen Returning/Lost: 17/14
Position Starters Returning/Lost: 7/2
Pitchers Returning/Lost: 7/2
Top Returnees: Lee Mitchell, 3B, Jr., .286, 14 HR, 55 RBI; David Coffey, OF, Jr., .275, 15 HR, 46 RBI; Clint Sammons, C, So., .242, 7 HR, 31 RBI; Marshall Szabo, 2B, So., .313, 6 HR, 26 RBI; Matt Woods, RHP, Jr., 3-2, 4.46 ERA; Mickey Westphal, 5-6, 6.35 ERA.
Top Newcomers: Zeke Parraz, SS, So.; Will Startup, LHP, Fr.; Brent Benefield, RHP, Fr.
Series Record: South Carolina leads 39-34
Series Began: 1896
Last Meeting: 2002

Kentucky Wildcats

Keith Madison

2003 SERIES
At Columbia, South Carolina
May 2 (7:00 p.m.)
May 3 (4:00 p.m.)
May 4 (1:30 p.m.)

UNIVERSITY INFORMATION
Location: Lexington, Kentucky
Founded: 1865
Enrollment: 34,182
Colors: Blue & White
Nickname: Wildcats
Conference: Southeastern
Division: Eastern
President: Dr. Lee T. Todd, Jr.
Faculty Representative: Dr. John Piecoro, Jr.
Athletics Director: Mitch Barnhart
Athletics Department Phone: (859) 257-8000
Ticket Office Phone: (859) 257-1818

SPORTS INFORMATION DEPARTMENT
Media Relations Director: Brooks Downing
Home Phone: (859) 263-7825
Baseball Contact: Doug Rentz
Home Phone: (859) 263-0984
E-Mail: drent2@uky.edu
Sports Information Phone: (859) 257-3838
Sports Information FAX: (859) 323-4310
Internet Address: www.ukathletics.com
Mailing Address: Room 23, Memorial Coliseum, Lexington, KY 40506-0019
Overnight Address: Memorial Coliseum, Lexington, Ky. 40506

BASEBALL INFORMATION
Head Coach: Keith Madison (Western Kentucky, 1975)
Overall Record (Years): 713-602-5 (24)
At Kentucky (Years): 713-602-5 (24)
Assistant Coaches: Jan Weisberg (Kentucky, 1993), Greg Goff (Delta State, 1994), Cory Whitby (VCU, 1998)
Baseball Office Phone: (859) 257-2880d
Best Time to Call: Mornings before 11 a.m.
Stadium: Cliff Hagan Stadium
Capacity: 3,000
Dimensions: L-340; C-390; R-310; A-365, 350
Press Box Phone: (606) 257-2233
NCAA Appearances (Last): 4 (1993)
Record in 2002: Overall: 17-36; SEC: 6-24;
Conference Finish: 6th East, 11th Overall
Postseason: None
Final Baseball America Ranking: NR
Final Collegiate Baseball Ranking: NR
Final Baseball Weekly Ranking: NR
Lettermen Returning/Lost: 13/12
Position Starters Returning/Lost: 6/5
Pitchers Returning/Lost: 5/7
Top Returnees: Caleb Brock, OF, Jr., Spencer Graeter, 2B, Jr., .317, 2 HR, 21 RBI; Brad Pickrell, SS, Sr., .257, 3 HR, 19 RBI; Russ Rutherford, 3B, Sr., .250, 3 HR, 20 RBI; Caleb Stewart, OF, Jr., .305, 5 HR, 26 RBI; Gordon Tyler, 1B/OF, Sr., .276, 7 HR, 31 RBI.
Top Newcomers: Mike Breyman, 1B/OF, Jr., Heath Castle, LHP, Jr., Joe Naill, INF, Jr., Seth Stanley, RHP, Jr.
Series Record: South Carolina leads 23-19
Series Began: 1959
Last Meeting: 2002

NCAA Appearances: 1974-75-76-77-80-81-82-83-84-85-86-88-92-93-98-2000-01-02

The 2003 SEC Opponents

LSU Tigers

Smoke Laval

2003 SERIES
At Baton Rouge, Louisiana
April 4 (7:30 p.m.)
April 5 (4:00 p.m.)
April 6 (2:00 p.m.)

UNIVERSITY INFORMATION
Location: Baton Rouge, Louisiana
Founded: 1860
Enrollment: 31,000
Colors: Purple & Gold
Nickname: Fighting Tigers
Conference: Southeastern
Division: Western
Chancellor: Dr. Mark Emmert
Faculty Representative: Kenneth E. Carpenter
Athletics Director: Skip Bertman
Athletics Department Phone: (225) 578-8001
Ticket Office Phone: (225) 578-2184

SPORTS INFORMATION DEPARTMENT
Assistant AD/SID: Michael Bonnette
Home Phone: (225) 923-2426
Baseball Contact: Bill Franques
Home Phone: (225) 766-7126
E-Mail: wfranqu@lsu.edu
Sports Information Phone: (225) 578-8226
Sports Information FAX: (225) 578-1861
Internet Address: www.lsusports.net
Mailing Address: P. O. Box 25095, Baton Rouge, LA 70894
Overnight Address: Room 501, Athletic Administration Bldg. Baton Rouge, LA 70894

BASEBALL INFORMATION
Head Coach: Smoke Laval (Jacksonville, 1977)
Overall Record (Years): 285-181 (9)
At Louisiana State: 44-22 (1)
Assistant Coaches: Turtle Thomas (High Point, 1975); Brady Wiederhold (Kennesaw St., 1994)
Baseball Office Phone: (225) 578-4148
Best Time to Call: Mornings, M-F
Stadium: Alex Box Stadium
Capacity: 7,760
Dimensions: L-330; C-405: R-330: A-365
Press Box Phone: (225) 578-4149
NCAA Appearances (Last): 18 (2002)
Record in 2002: Overall: 44-22; SEC: 19-10
Conference Finish: 2nd West, 4th Overall
Postseason Play: NCAA Super Regional (Rice)
Final Baseball America Ranking: 11th
Final Collegiate Baseball Ranking: 11th
Final Baseball Weekly Ranking: 11th
Lettermen Returning/Lost: 14/16
Position Starters Returning/Lost: 6/6
Pitchers Returning/Lost: 7/8
Top Returnees: Dustin Hahn, LF, So., .227, 2 HR, 12 RBI, Clay Harris, RHP, So., 3-0, 4.15 ERA Aaron Hill, SS, Jr. ,.329 ,9 HR, 47 RBI; J.C. Holt, 2B, So., .349, 3 HR, 23 RBI; Lane Mestepey, LHP, Jr., 11-5, 2.59 ERA; Bo Pettit, RHP, Sr., 9-7 3.35 ERA; Eric Wiethorn, DH/1B, Sr., .278, 3 HR, 17 RBI;
Top Newcomers: Clay Dirks, LHP, Fr.; Brandon Hall, RHP, Jr.; Matt Horvath, INF, Fr.; Matt Liuzza, C, Fr.; Justin Meier, RHP, Fr.; Ryan Patterson, OF, So.
Series Record: LSU leads 17-8-1
Seires Started: 1992
Last Meeting: 2002

Ole Miss Rebels

Mike Bianco

2003 SERIES
At Oxford, Mississippi
April 25 (7:30 p.m.)
April 26 (5:00 p.m.)
April 27 (2:30 p.m.)

UNIVERSITY INFORMATION
Location: Oxford, Mississippi
Founded: 1848
Enrollment: 14,960
Colors: Cardinal Red & Navy Blue
Nickname: Rebels
Conference: Southeastern
Division: Western
Chancellor: Dr. Robert C. Khayat
Faculty Representative: Dr. Robert Weems
Athletics Director: Pete Boone
Athletics Department Phone: (662) 915-7241
Ticket Office Phone: (662) 915-7167

SPORTS INFORMATION DEPARTMENT
Assistant AD/SID: Langston Rogers
Home Phone: (662) 236-3535
Baseball Contact: Rick Stupak
Home Phone: (662) 236-2478
E-Mail: rstupak@olemiss.edu
Sports Information Phone: (662) 915-7522
Sports Information FAX: (662) 915-7006
Internet Address: www.OleMissSports.com
Mailing Address: P. O. Box 217, University, MS 38677
Overnight Address: UMAA West, Fraternity Row, University, MS 38677

BASEBALL INFORMATION
Head Coach: Mike Bianco (Louisiana State, 1989)
Overall Record (Years): 176-113-1 (5)
At Mississippi: 76-42-1 (2)
Assistant Coaches: Dan McDonnell (The Citadel, 1992); Clint Carver (McNeese State, 1998); Kyle Bunn (The Citadel, 1999)
Baseball Office Phone: (662) 915-6643
Best Time to Call: Mornings
Stadium: Oxford-University Stadium/Swayze Field
Capacity: 3,500
Dimensions: L-330; C-400; R-330; A-375
Press Box Phone: (662) 915-7858
NCAA Appearances (Last): 8 (2001)
Record in 2002: Overall: 37-19; SEC: 14-16
Conference Finish: 6th West, 9th Overall
Postseason: None
Final Baseball America Ranking: NR
Final Collegiate Baseball Ranking: NR
Final Baseball Weekly Ranking: NR
Lettermen Returning/Lost: 19/14
Position Starters Returning/Lost: 7/1
Pitchers Returning/Lost: 11/8
Top Returnees: Seth Smith, OF, So, .402, 4 HR, 52 RBI; Chad Sterbens, SS, Sr., .376, 4 HR, 49 RBI; Drew Rogers, OF, Sr., .364, 6 HR, 34 RBI; T.J. Beam, RHP, Sr., 2-2, 4.53 ERA, 6 saves; Alan Horne, RHP, So., 5-2, 4.97 ERA, 31 K.
Top Newcomers: Mark Holliman, RHP, Fr.; Stephen Head, INF/LHP, Fr.; Charlie Babineaux, OF/1B, Jr.; Brian Pettway, C/3B, Fr.
Series Record: South Carolina leads 15-7
Series Began: 1994
Last Meeting: 2002

Mississippi State Bulldogs

Ron Polk

2003 SERIES
At Columbia, South Carolina
April 18 (7:00 p.m.)
April 19 (4:00 p.m.)
April 20 (1:30 p.m.)

UNIVERSITY INFORMATION
Location: Starkville, Mississippi
Founded: 1878
Enrollment: 16,878
Colors: Maroon & White
Nickname: Bulldogs
Conference: Southeastern
Division: Western
Interim President: Dr. J. Charles Lee
Faculty Representative: Dr. Kirk Arnett
Athletics Director: Larry Templeton
Athletics Department Phone: (662) 325-253
Ticket Office Phone: (662) 325-2600

SPORTS INFORMATION DEPARTMENT
Assistant AD/SID: Mike Nemeth
Home Phone: (662) 323-7780
Baseball Contact: Joe Dier
Home Phone: (662) 323-0989
E-Mail: jbdier@athletics.msstate.edu
Sports Information Phone: (662) 325-8040
Sports Information FAX: (662) 325-3654
Internet Address: www.mstateathletics.com
Mailing Address: P. O. Box 5308, Mississipp State, MS 39762
Overnight Address: Humphrey Coliseum, Roor 201, Coliseum Circle, Mississippi State, M 39762

BASEBALL INFORMATION
Head Coach: Ron Polk (Grand Canyon, 1965)
Overall Record (Years): 1,156-558-1 (29)
At Mississippi State: 922-446-1 (23)
Assistant Coaches: Daron Schoenroc (Tennessee Tech, 1984), Tommy Raffo (Mis: State, 1990) Russ McNickle (South Alabam 1988)
Baseball Office Phone: (662) 325-3597
Best Time to Call: Weekdays 9 - 11 am CT
Stadium: Dudy Noble Field/Polk-Demen Stadium
Capacity: 15,000
Dimensions: L-325; C-390; R-325; A-373
Press Box Phone: (662) 325-3776
NCAA Appearances (Last): 18 (2001)
Record in 2002: Overall: 34-24-1; SEC: 14-15
Conference Finish: 4th West, 7th Overall
Postseason: SEC Tournament
Final Baseball America Ranking: NR
Final Collegiate Baseball Ranking: NR
Final Baseball Weekly Ranking: NR
Lettermen Returning/Lost: 16/10
Position Starters Returning/Lost: 5/3
Pitchers Returning/Lost: 10/4
Top Returnees: Matthew Brinson, 1B, Jr., .316 14 HR, 71 RBI; Paul Maholm, LHP, Jr., 10-3 3.43 ERA; Matthew Maniscalco, SS, Sr., .291, HR 32 RBI.
Top Newcomers: Jeff Butts, OF, Fr.; Jamie Gant RHP, Fr.; Brad Corley, OF/RHP, Fr.
Series Record: Tied 18-18
Series Began: 1981
Last Meeting: 2002

Opposition No. 91125615
Univ. Southern California v.
Univ. South Carolina

Applicant's
Ex. No. 163, Pg. No. 56

Applicant 01321

Tennessee Volunteers

Rod Delmonico

2003 SERIES
At Knoxville, Tennessee
March 21 (7:00 p.m.)
March 22 (4:00 p.m.)
March 23 (2:00 p.m.)

UNIVERSITY INFORMATION
Location: Knoxville, Tennessee
Founded: 1794
Enrollment: 26,033
Colors: Orange & White
Nickname: Volunteers
Conference: Southeastern
Division: Eastern
President: Dr. John Shumaker
Faculty Representative: Dr. Anne Mayhew
Athletics Director: Doug Dickey
Athletics Department Phone: (865) 974-1224
Ticket Office Phone: (865) 656-1200

SPORTS INFORMATION DEPARTMENT
Assistant AD/SID: Bud Ford
Home Phone Number: (865) 922-1657
Baseball Contact: Jeff Muir
Home Phone Number: (865) 670-6616
E-Mail: jmuir@utk.edu
Sports Information Phone: (865) 974-1212
Sports Information FAX: (865) 974-1269
Internet Address: www.utsports.com
Mailing Address: P. O. Box 15016, Knoxville, TN 37901
Overnight Address: 1720 Volunteer Blvd., Knoxville, TN 37996

BASEBALL INFORMATION
Head Coach: Ron Delmonico (Liberty, 1980)
Overall Record (Years): 519-278 (13)
At Tennessee: 519-278 (13)
Assistant Coaches: Larry Simcox (Mississippi, 1982); Fred Corral (Sacramento State, 1998)
Baseball Office Phone: (865) 974-2057
Best Time to Call: 10-12, Tuesday-Friday
Stadium: Lindsey Nelson
Capacity: 4,000
Dimensions: L-335; C-404; R-330; A-373, 358
Press Box Phone: (865) 974-3376
NCAA Appearances (Last): 8 (2001)
Record in 2002: Overall: 27-28; SEC: 7-21
Conference Record: 4th East, 10th Overall
Post season: None
Final Baseball America Ranking: NR
Final Collegiate Baseball Ranking: NR
Final Baseball Weekly Ranking: NR
Lettermen Returning/Lost: 11/15
Position Starters Returning/Lost: 5/4
Pitchers Returning/Lost: 5/6
Top Returnees: Nick Crowe, 2B, So., .275, 2 HR, 21 RBI; Jordan Czarniecki, OF,Sr., Dusty Johnson, LHP, Jr., 2-1, 6.23 ERA.; Walter Sevilla, SS, Sr. .330, 1 HR, 33 RBI
Top Newcomers: Brett Chappell, INF, Jr; Brian Cleveland, INF, Jr.; Blake Crigger, P, Jr.; Patrick Green, P, Jr.; Luke Hochevar, P, Fr.; John Parscal, P, Fr.; Michael Rivera, INF, Fr.; Alex Suarez, OF, So.; Jimbo Watson, OF, Sr.
Series Record: South Carolina Leads 28-21
Series Began: 1912
Last Meeting: 2002

Vanderbilt Commodores

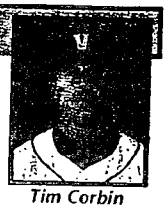
Tim Corbin

2003 SERIES
At Columbia, South Carolina
March 28 (7:00 p.m.)
March 29 (4:00 p.m.)
March 30 (1:30 p.m.)

UNIVERSITY INFORMATION
Location: Nashville, Tennessee
Founded: 1873
Enrollment: 6,241
Colors: Black & Gold
Nickname: Commodores
Conference: Southeastern
Division: Eastern
Chancellor: E. Gordon Gee
Faculty Representative: David Williams
Athletics Director: Todd Turner
Athletics Department Phone: (615) 322-4727
Ticket Office Phone: (615) 322-GOLD

SPORTS INFORMATION DEPARTMENT
Assistant AD/SID: Rod Williamson
Home Phone: (615) 794-1839
Baseball Contact: Andre Foushee
Home Phone: (615) 268-5534
E-Mail: andre.foushee@vanderbilt.edu
Sports Information Phone: (615) 322-4121
Sports Information FAX: (615) 343-7064
Internet Address: www.vucommodores.com
Mailing Address: P. O. Box 120158, Nashville, TN 37212
Overnight Address: 2601 Jess Neely Dr., Nashville, TN 37212

BASEBALL INFORMATION
Head Coach: Tim Corbin (Ohio Wesleyan, 1984)
Overall Record (Years): First Year
At Vanderbilt (Years): First Year
Assistant Coaches: Eric Bakich (East Carolina; Derek Johnson (Eastern Illinois, 1993), Michael Holder (Augusta State, 2001).
Baseball Office Phone: (615) 322-4122
Best Time to Call: Mornings
Stadium: Charles Hawkins Field at the McGugin Center
Capacity: 1,575
Dimensions: L-310; C-400; R-330; A-375, 375
Press Box Phone: 615-320-0436
NCAA Appearances (Last): 3 (1980)
Record in 2002: Overall: 24-27; SEC: 9-21
Conference Finish: 5th East, 11th Overall
Postseason: None
Final Baseball America Ranking: NR
Final Collegiate Baseball Ranking: NR
Final Baseball Weekly Ranking: NR
Final Sporting News Ranking: NR
Lettermen Returning/Lost: 18/11
Position Starters Returning/Lost: 4/4
Pitchers Returning/Lost: 7/5
Top Returnees: Jonathan Douillard, C, Jr., .277, 1 HR, 14 RBI; John Kaye, OF, Sr., .230, 9 HR, 33 RBI; Tony Mansolino, SS, So., .280, 3 HR, 20 RBI; Cesar Nicolas, 3B, Jr., .274, 6 HR, 35 RBI; Jeremy Sowers, LHP, So., 6-5, 4.37 ERA
Top Newcomers: Jeff Boutwell, OF, Fr., Matt Buschmann, RHP, Fr., Ryan Godfrey, OF, Jr., Ryan Klosterman, INF, So., Matt McGraner, C,
Series Record: South Carolina leads 29-6
First Meeting: 1992
Last Meeting: 2002

All-Time Record vs. SEC Teams Since USC Has Been In The SEC

Team	Record	First / Last Played
Alabama	11-10	1994 / 2002
Arkansas	12-15	1992 / 2002
Auburn	15-8	1992 / 2001
Florida	16-16	1992 / 2002
Georgia	19-13	1992 / 2002
Kentucky	18-16	1992 / 2002
Louisiana State	8-17-1	1992 / 2002
Mississippi	15-7	1994 / 2002
Mississippi State	16-16	1994 / 2002
Tennessee	17-18	1992 / 2002
Vanderbilt	29-6	1992 / 2002
Totals	178-142-1 (.556)	

Includes SEC Tournament games

SOUTHEASTERN SEC CONFERENCE

NCAA Appearances: 1974-75-76-77-80-81-82-83-84-85-86-88-92-93-98-2000-01-02

The 2003 Non-Conference Opponents

UNC-Asheville Bulldogs

Matt Meyers

2003 SERIES
At Columbia, South Carolina
April 22 (7:00 p.m.)

UNIVERSITY INFORMATION
Location: Asheville, North Carolina
Founded: 1927
Enrollment: 3,200
Colors: Royal Blue & White
Nickname: Bulldogs
Conference: Big South
President: Dr. James Mullen
Faculty Representative: Dr. Gary Nallan
Athletics Director: Dr. Joni Comstock
Athletics Department Phone: (828) 251-6459
Ticket Office Phone: N/A

SPORTS INFORMATION DEPARTMENT
SID: Mike Gore
Home Phone: (828) 299-1320
Baseball Contact: Mike Gore
Home Phone: (828) 299-1320
E-Mail: mgore@unca.edu
Sports Information Phone: (828) 251-6923
Sports Information FAX: (828) 251-6386
Internet Address: www.unca.edu/athletics
Mailing Address: UNC Ashville Athletics, One University Hts, Justice Cener, CPO#2600, Ashville, NC 28804-8513

BASEBALL INFORMATION
Head Coach: Matt Myers (Tennessee, 1997)
Overall Record (Years): 36-69 (2)
At UNCA (Years): 36-69 (2)
Assistant Coaches: Willie Stewart (UNC Asheville, 2000) and Fore Rembert (East Carolina, 1995)
Baseball Office Phone: (828) 251-6920
Best Time to Call: Mornings, M-F
Stadium: Greenwood Field& McCormick Field
Capacity: 1,000 and 4,000
Dimensions: L-330; C-390; R-330; A-370
Press Box Phone: N/A
NCAA Appearances (Last): 1 (1997)
Record in 2002: 21-30
Conference Finish: 7-14 (7th- Big South)
Postseason: None
Final Baseball America Ranking: NR
Final Collegiate Baseball Ranking: NR
Final Baseball Weekly Ranking: NR
Final Sporting News Ranking: NR
Lettermen Returning/Lost: 16/7
Position Starters Returning/Lost: 6/3
Pitchers Returning/Lost: 9/5
Top Returnees: Grant Rembert, So., C, .365, 5 HR, 40 RBI; Bill Carley, Sr., 1B, .319, 6 HR, 35 RBI; Judson Ballard, Sr., RHP, 4-6, 5.57 ERA, 51 K; Steven Cook, Jr., RHP, 4-4, 5.74 ERA, 35 K.
Top Newcomers: Andrew Alexander, C, Fr.; Josh Coyle, INF, So.; Daniel Pruitt, INF, Sr.
Series Record: South Carolina leads 3-0
Series Began: 2000
Last Meeting: 2002

Charleston Southern Buccaneers

Gary Murphy

2003 SERIES
At Columbia, South Carolina
February 7 (3:00 p.m.)
February 8 (1:30 p.m.)
February 9 (1:30 p.m.)

UNIVERSITY INFORMATION
Location: Charleston, South Carolina
Founded: 1964
Enrollment: 2,864
Colors: Blue and Gold
Nickname: Buccaneers
Conference: Big South
President: Dr. Jairy C. Hunter
Athletic Director: Hank Small
Athletic Department Phone: (843) 863-7678
Ticket Office Phone: (864) 863-7213

SPORTS INFORMATION DEPARTMENT
SID: David Shelton
Home Phone: N/A
Baseball Contact: David Shelton
Sports Information Phone: (843) 863-7688
Sports Information Fax: (843) 863-7676
Mailing Address: P.O. Box 118087, Charleston, SC 29423-8087
Overnight Address: 9200 University Blvd., Charleston, SC 29406

BASEBALL INFORMATION
Head Coach (Alma Mater): Gary Murphy (Alma, 1979)
Overall Record (Years): 119-194-1 (6)
At Charleston Southern (Years): 119-194-1 (6)
Assistant Coach: Andy Viars (Charleston Southern, 2002), Brian Richardson (Charleston Southern, 2002).
Baseball Office Phone: (843) 863-7591
Best Time to Call: Mornings (M-F)
Stadium: Buccaneer Field
Capacity: 500
Dimensions: L-330; C-400; R-330; A-380
Press Box Phone: (843) 863-7127
NCAA Appearances (Last): 1 (1996)
Record in 2002: 25-34
Conference Finish: 12-9 (3rd-Big South)
Postseason: None
Final Baseball America Ranking: NR
Final Collegiate Baseball Ranking: NR
Final Baseball Weekly Ranking: NR
Final Sporting News Ranking: NR
Lettermen Returning/Lost: 14/7
Position Starters Returning/Lost: 5/4
Pitchers Returning/Lost: n/a
Top Returnees: Adrian Vanderburg, P/1B, Sr., .317, 5 HR, 34 RBI; Mario Suarez, OF, Jr., .209, 5 HR, 11 RBI; R.J. Swindle, LHP, So., 6-9, 5.27 ERA, Brad Bissell, LHP, 3-5, 7.56 ERA.
Top Newcomers: Robert Parnell, P/3B, Fr.; David Perkins, P/C, Fr.; Alan Bontya, P/1B, R-Fr.
Series Record: USC leads 58-10
Series Began: 1972
Last Meeting: 2002

The Citadel Bulldogs

Fred Jordan

2003 SERIES
At Charleston, South Carolina
February 16, (5:00 p.m.)
At Columbia, South Carolina
May 14 (7:00 p.m.)

UNIVERSITY INFORMATION
Location: Charleston, South Carolina
Founded: 1842
Enrollment: 1,800
Colors: Citadel Blue & White
Nickname: Bulldogs
Conference: Southern
President: Maj. Gen. John S. Grinalds
Faculty Representative: William Sharborou
Athletics Director: Les Robinson
Athletics Department Phone: (843) 953-5
Ticket Office Phone: (843) 953-5121

SPORTS INFORMATION DEPARTMENT
SID: Mike Hayden
Home Phone: (843) 760-0981
Baseball Contact: Kevin Rhodes
Home Phone: (843) 343-6956
E-Mail: 2rhodesk@citadel.edu
Sports Information Phone: (843) 953-517
Sports Information FAX: (843) 953-5058
Mailing Address: 171 Moultrie St., Charles SC 29409
Overnight Address: Same

BASEBALL INFORMATION
Head Coach: Fred Jordan (The Citadel, 19
Overall Record (Years): 394-261(10)
At The Citadel (Years): 394-261 (10)
Assistant Coaches: Chris Lemonis (The Cit 1992), David Beckley (The Citadel, 19 Chris Gibson (The Citadel, 1997)
Baseball Office Phone: (843) 953-5901
Best Time to Call: Weekday mornings
Stadium: Riley Park
Capacity: 6,000
Dimensions: L-305; C-398; R-337, Alleys 368
Press Box Phone: (843) 965-4151
NCAA Appearances (Last): 11 (2001)
Record in 2002: 31-26
Conference Finish: 22-8 (1st-Southern)
Postseason: None
Final Baseball America Ranking: NR
Final Collegiate Baseball Ranking: NR
Final Baseball Weekly Ranking: NR
Lettermen Returning/Lost: 15/9
Position Starters Returning/Lost: 7/2
Pitchers Returning/Lost: 6/4
Top Returnees: Jon Aughey, 2B, So., .31 RBI, 14 SB; Chip Cannon, 1B, Jr., .280, 9 39 RBI; Jason Randall, DH, Sr., 8 HR, 43 Matt Hamer, RHP, Sr., 9-2, 1.51 ERA, 81
Top Newcomers: Matt Matulia SS, Fr.; Covington, OF/P, Fr.; Mark Egleton, INF/F Ken Egleton, P/INF, Fr.; Trent Weathers, Fr.
Series Record: South Carolina leads 106-4
Series Began: 1900
Last Meeting: 2002

Opposition No. 91125615
Univ. Southern California v.
Univ. South Carolina

Applicant's
Ex. No. 163, Pg. No. 58

Applicant 01323

The 2003 Non-Conference Opponents

Clemson Tigers

Jack Leggett

2003 SERIES
At Clemson, South Carolina
March 1 (1:00 p.m.)
April 8 (7:15 p.m.)
At Columbia, South Carolina
March 2 (1:30 p.m.)
April 2 (7:00 p.m.)

UNIVERSITY INFORMATION
Location: Clemson, South Carolina
Founded: 1889
Enrollment: 16,982
Colors: Northwest Purple & Burnt Orange
Nickname: Tigers
Conference: Atlantic Coast
President: James F. Barker
Athletics Director: Terry Don Phillips
Athletics Department Phone: (864) 656-1935
Ticket Office Phone: (864) 656-2118

SPORTS INFORMATION DEPARTMENT
Assistant AD/SID: Tim Bourret
Home Phone: (864) 888-3490
Baseball Contact: Brian Hennessy
Home Phone: (864) 654-2070
E-Mail: bhennes@clemson.edu
Sports Information Phone: (864) 656-2114
Sports Information FAX: (864) 656-0299
Internet Address: www.clemsontigers.com
Mailing Address: P. O. Box 632, Clemson, SC 29633
Overnight Address: Jervey Athletic Center, 100 Perimeter Rd., Clemson, SC 29633

BASEBALL INFORMATION
Head Coach: Jack Leggett (Maine, 1976)
Overall Record (Years): 811-459 (23)
At Clemson (Years): 434-172 (9)
Assistant Coaches: Kevin O'Sullivan (Virginia, 1991); Tom Riginos (Stetson, 1990), and Bradley LeCroy, Clemson, 2001).
Baseball Office Phone: (864) 656-1947
Best Time to Call: 9-11, M-F
Stadium: Doug Kingsmore Stadium
Capacity: 5,000
Dimensions: L-320; C-400; R-330; A-370, 375
Press Box Phone: (864) 656-7731
NCAA Appearances (Last): 14 (2002)
Record in 2002: 54-17
Conference Finish: 16-8 (4th- ACC)
Postseason: College World Series Participant
Final Baseball America Ranking: 3rd
Final Collegiate Baseball Ranking: 3rd
Final Baseball Weekly Ranking: 3rd
Lettermen Returning/Lost: 16/12
Position Starters Returning/Lost: 5/4
Pitchers Returning/Lost: 2/3
Top Returnees: Steven Jackson, RHP, Jr., 5.37 ERA, 6-1; Michael Johnson, 1B, Sr., .384, 25 HR, 81 RBI; Tyler Lumsden, LHP, So., 5.28, 4-1; Russell Triplett, Jr., INF, .301, 0 HR,18 RBI;
Top Newcomers: Stephen Clyne, RHP, Fr., John Ingram, INF, Fr., John Leonard, RHP, Fr.
Series Record: Clemson leads 152-105-2
First Meeting: 1899
Last Meeting: 2002

Davidson Wildcats

Dick Cooke

2003 SERIES
At Columbia, South Carolina
April 23 (7:00 p.m.)

UNIVERSITY INFORMATION
Location: Davidson, North Carolina
Founded: 1837
Enrollment: 1,650
Colors: Red & Black
Nickname: Wildcats
Conference: Southern
President: Robert "Bobby" F. Vagt
Faculty Representative: Tom Kazee
Athletics Director: Jim Murphy
Athletics Department Phone: (704) 892-2800
Ticket Office Phone: (704) 892-2375

SPORTS INFORMATION DEPARTMENT
SID: Rick Bender
Home Phone: (704) 660-3550
Baseball Contact: Rick Bender
E-Mail: ribender@davidson.edu
Sports Information Phone: (704) 894-2123
Sports Information FAX: (704) 894-2636
Internet Address: http://www.davidson.edu
Mailing Address: P.O. Box 1750, Davidson, NC 28036
Overnight Address: 200 Baker Drive, Davidson, NC 28036

BASEBALL INFORMATION
Head Coach: Dick Cooke (Richmond, 1978)
Overall Record (Years): 245-408-1 (13)
At Davidson (Years): 234-376-1 (12)
Assistant Coaches: Andrew Riepe (Wake Forest, 1999), Stephen Aldrich (Davdson, 2002), Mike McAlpin (Delaware, 1974)
Baseball Office Phone: (704) 894-2368
Best Time to Call: Mornings
Stadium: Wildcat Park
Capacity: 700
Dimensions: L-320; C-385; R-325:
Press Box Phone: (704) 894-2740
NCAA Appearances (Last): None
Record in 2002: 21-29
Conference Finish: 13-16 (9th-Southern)
Postseason: None
Final Baseball America Ranking: NR
Final Collegiate Baseball Ranking: NR
Final Baseball Weekly Ranking: NR
Lettermen Returning/Lost: 18/8
Position Starters Returning/Lost: 4/5
Pitchers Returning/Lost: 9/2
Top Returnees: Tim Frend, OF, Sr., .351, 10 HR, 45 RBI; Sam Navarro, OF, So., .320, 3 HR, 26 RBI; Mat Dellinger, RHP, Jr., 3-2, 15 K; Andy Carter, RHP, So., 3-2, 4.92 ERA, 42 K.
Top Newcomers: Alex Entrekin, C, Fr.; Jay Heafner, IF, Fr.; Taylor Shoop, P/1B, Fr.
Series Record: South Carolina leads 35-21-1
Series Began: 1900
Last Meeting: 2002

Duquesne Dukes

Mike Wilson

2003 SERIES
At Columbia, South Carolina
February 21 (3:00 p.m.)
February 22 (1:30 p.m.)
February 23 (1:30 p.m.)

UNIVERSITY INFORMATION
Location: Pittsburgh, Pennslyvania
Founded: 1878
Enrollment: 10,000
Colors: Red & Blue
Nickname: Dukes
Conference: Atlantic 10
President: Dr. Charles J. Dougherty
Faculty Representative:
Athletics Director: Brian Colleary
Athletics Department Phone: (412) 396-6565
Ticket Office Phone: N/A

SPORTS INFORMATION DEPARTMENT
SID: Michelle Chini
Home Phone: N/A
Baseball Contact: George Nieman
E-Mail: nieman@duq.edu
Sports Information Phone: (412) 396-5376
Sports Information FAX: (412) 396-6210
Internet Address: www.GoDuquesne.com
Mailing Address: A.J. Palumbo Center, 600 Forbes Ave., Pittsburgh, PA 15285
Overnight Address: N/A

BASEBALL INFORMATION
Head Coach: Mike Wilson (Fordham, 1974)
Overall Record (Years): 181-275-1 (9)
At Davidson (Years): 181-275-1 (9)
Assistant Coaches: Marc Marizzaldi, Will Swisher
Baseball Office Phone: (412) 396-5245
Best Time to Call: N/A
Stadium: Duquesne Field
Capacity: 1,500
Dimensions: L-330; C-390; R-365; A-365
Press Box Phone: N/A
NCAA Appearances (Last): x
Record in 2002: 26-23
Conference Finish: (5th West-Atlantic 10)
Postseason: None
Final Baseball America Ranking: NR
Final Collegiate Baseball Ranking: NR
Final Baseball Weekly Ranking: NR
Lettermen Returning/Lost: 20/7
Position Starters Returning/Lost: 6/3
Pitchers Returning/Lost: 2/2
Top Returnees: N/A
Top Newcomers: N/A
Series Record: South Carolina leads 6-0
Series Began: 1995
Last Meeting: 1999

NCAA Appearances: 1974-75-76-77-80-81-82-83-84-85-86-88-92-93-98-2000-01-02

The 2003 Non-Conference Opponents

Furman Paladins

Ron Smith

2003 SERIES
At Columbia, South Carolina
March 5 (7:00 p.m.)
At Greenville, South Carolina
(Greenville Municipal Stadium)
March 26 (7:15 p.m.)

UNIVERSITY INFORMATION
Location: Greenville, South Carolina
Founded: 1826
Enrollment: 2,700
Colors: Purple & White
Nickname: Paladins
Conference: Southern
President: Dr. David Shi
Faculty Representative: Dr. Charles Alford
Athletic Director: Gary Clark
Athletics Department Phone: (864) 294-2150
Ticket Office Phone: (864) 294-3097

SPORTS INFORMATION DEPARTMENT
SID: Hunter Reid
Home Phone: (864) 322-6550
Baseball Contacts: Robby Campbell
Home Phone: (864) 371-4806
E-Mail: robert.campbell@furman.edu
Sports Information Phone: (864) 294-3062
Sports Information FAX: (864) 294-3061
Mailing Address: 3300 Poinsett Highway, Greenville, SC 29613
Overnight Address: Same

BASEBALL INFORMATION
Head Coach: Ron Smith (Furman, 1973)
Overall Record (Years): 206-271 (9)
At Furman (Years): 206-271 (9)
Assistant Coaches: Jeff Young (Morehead St., 1992); John Placko (Furman, 1996)
Baseball Office Phone: (864) 294-2146
Best Time to Call: Mornings
Stadium: Furman Baseball Stadium
Capacity: 1,000
Dimensions: L-332; C-393; R-333; A-344, 371
Press Box Phone: (864) 294-3066
NCAA Appearances (Last): 4 (1991)
Record in 2002: 26-34
Conference Finish: T6th
Postseason: None
Final Baseball America Ranking: NR
Final Collegiate Baseball Ranking: NR
Final Baseball Weekly Ranking: NR
Lettermen Returning/Lost: 17/8
Position Players Returning/Lost: 5/3
Pitchers Returning/Lost: 4/5
Top Returnees: Dominic Frankey, 1B, Jr., .273, 12 HR, 49 RBI; Derek Norman, C/3B, Jr., .374, 9 HR, 45 RBI; Craig Caudill, OF, Jr., .371, 0 HR, 16 RBI; Drew Latora, 1B/C, Sr., .319, 4 HR, 34 RBI. Tom Mastny, 5-7, Sr., 95 K, 29 BB, 4.42 ERA.
Top Newcomers: Matthew Betsill, INF, Fr.; Stephen Hildreth, OF, Fr.; A.J. Davidiuk, SS, Fr.
Series Record: South Carolina leads 95-48-2
Series Began: 1896
Last Meeting: 2002

Gardner Webb Bulldogs

Rusty Stroupe

2003 SERIES
At Columbia, South Carolina
March 14 (7:00 p.m.)

UNIVERSITY INFORMATION
Location: Boiling Springs, North Carolina
Founded: 1905
Enrollment: 3,500
Colors: Scarlet, Black & White
Nickname: Bulldogs
Conference: Atlantic Sun
President: Dr. Frank Campbell
Faculty Representative: N/A
Athletics Director: Chuck Burch
Athletics Department Phone: (704) 406-4340
Ticket Office Phone: N/A

SPORTS INFORMATION DEPARTMENT
SID: Marc Rabb
Home Phone: (704) 434-7362
Baseball Contact: Marc Rabb
E-Mail: mrabb@gardner-webb.edu
Sports Information Phone: (704) 406-4355
Sports Information FAX: (704) 406-3523
Internet Address: www.gwusports.com
Mailing Address: P.O. Box 237, Boiling Springs, NC 28017
Overnight Address: 110 S. Main Street, Lutz-Yelton Convocation Center, Boiling Springs, NC 28017

BASEBALL INFORMATION
Head Coach: Rusty Stroupe (Appalachian State, 1986)
Overall Record (Years): 353-227 (12)
At Gardner-Webb (Years): 0-0 (first season)
Assistant Coaches: Dan Roszel (North Florida, 1998), Todd Interdonato (UNC Asheville 2000)
Baseball Office Phone: (704) 406-4420
Best Time to Call: 10:30 - Noon Weekdays
Stadium: Varsity Field
Capacity: 1,500
Dimensions: 325 (L), 400 (C), 340 (R)
Press Box Phone: (704) 974-3662
NCAA Appearances (Last): N/A
Record in 2002: 31-28
Conference Finish: Independent in 2002
Postseason: NCAA Regional None
Final Baseball America Ranking: NR
Final Collegiate Baseball Ranking: NR
Final Baseball Weekly Ranking: NR
Lettermen Returning/Lost: 17/12
Position Starters Returning/Lost: 7/2
Pitchers Returning/Lost: 6/7
Top Returnees: David Futrelle, LF, .351, 9 HR, 39 RBI; Chip Watts, 2B, .321, 12 2B, 24 RBI, Sam Bradford, CF, .286, 9 HR, 18 SB; Joey Siak, LHP, 7-6, 2.86 ERA.
Series Record: South Carolina leads 1-0
Series Began: 1973
Last Meeting: 1973

James Madison Dukes

Spanky McFarlanc

2003 SERIES
At Charleston, South Carolina
February 14 (1;30 p.m.)

UNIVERSITY INFORMATION
Location: Harrisonburg, Virginia
Founded: 1908
Enrollment: 15,200
Colors: Purple & Gold
Nickname: Dukes
Conference: Colonial
President: Dr. Linwood H. Rose
Faculty Representative: Dr. Frank Luth
Athletics Director: Jeffery T. Bourne
Athletics Department Phone: (540) 568-
Ticket Office Phone: N/A

SPORTS INFORMATION DEPARTMENT
SID: Curt Dudley
Home Phone: (540) 568-0728
Baseball Contact: Curt Dudley
E-Mail: dudleycm@jmu.edu
Sports Information Phone: (540) 568-61
Sports Information FAX: (540) 568-3703
Internet Address: www.JMUSports.com
Mailing Address: MSC 2303 Sports Media tions, James Madison University, Harrisonl VA 22807
Overnight Address: Address listed above

BASEBALL INFORMATION
Head Coach: Spanky McFarland (Hillsdale, 1
Overall Record (Years): 342-349-3 (13)
At Davidson (Years): 166-125-2 (5)
Assistant Coaches: Chuck Bartlett (Missis St., 1983), Ryan Brownlee (Evansville, 1 Jay Sullenger (Liberty, 2000)
Baseball Office Phone: (540) 568-6467
Best Time to Call: 8:30-Noon
Stadium: Long Field/Mauck Stadium
Capacity: 1,200
Dimensions: N/A
Press Box Phone: N/A
NCAA Appearances (Last): N/A
Record in 2002: 44-16
Conference Finish: 1st - Colonial
Postseason: NCAA Regional (Columbia)
Final Baseball America Ranking: NR
Final Collegiate Baseball Ranking: NR
Final Baseball Weekly Ranking: NR
Lettermen Returning/Lost: 17/8
Position Starters Returning/Lost: 9/5
Pitchers Returning/Lost: 8/3
Top Returnees: Chris Cochran, RHP, Sr., 3.84; Nathan Doyle, SS, Sr., .269, 14 H RBI; John Gouzd, RHP, Sr., 7-4, 3.92 ERA; Kim, 1B, Sr., .412, 12 HR, 74 RBI; Metheny, 3B, Sr., 3B, .349, 52 RBI
Top Newcomers: Nate Schill, 3B, Fr., Doom, OF, Fr., Travis Miller, RHP, Fr.
Series Record: South Carolina leads 7-1
Series Began: 1975
Last Meeting: 1993

Opposition No. 91125615
Univ. Southern California v.
Univ. South Carolina

Applicant's
Ex. No 163, Pg. No. 60

Applicant 01325

The 2003 Non-Conference Opponents

Old Dominion Monarchs

Tony Guzzo

2003 SERIES
At Charleston, South Carolina
February 15 (1:30 p.m.)

UNIVERSITY INFORMATION
Location: Norfolk, Virginia
Founded: 1930
Enrollment: 19,500
Colors: Slate Blue & Silver
Nickname: Monarchs
Conference: Colonial
President: Dr. Roseann Runte
Faculty Representative: Dr. Janis Sanchez-Hucles
Athletics Director: Dr. Jim Jarrett
Athletics Department Phone: (757) 683-3375
Ticket Office Phone: (757) 683-5484

SPORTS INFORMATION DEPARTMENT
SID: Carol Hudson, Jr.
Home Phone: (757) 625-2061
Baseball Contact: Carol Hudson, Jr.
E-Mail: chudson@odu.edu
Sports Information Phone: (757) 625-2061
Sports Information FAX: (757) 683-3119
Internet Address: www.odusports.com
Mailing Address: Athletic Public Relations, RM. 124, Athletic Admin. Bldg., Norfolk, VA 23529
Overnight Address: The Same

BASEBALL INFORMATION
Head Coach: Tony Guzzo (ECU, 1971)
Overall Record (Years): 687-557-2 (25)
At Davidson (Years): 256-191(9)
Assistant Coaches: Shohn Doty (Arkansas Tech, 1991), Jeff Sziksai (Western Carolina, 1998), Eric Folmar (ODU, 1999)
Baseball Office Phone: (757) 683-4230
Best Time to Call: N/A
Stadium: Bud Metheny Complex
Capacity: 2,500
Dimensions: L-320; C-395; R-320, A-375
Press Box Phone: (757) 683-5036 or 4142
NCAA Appearances (Last): 7 (2000)
Record in 2002: 26-27
Conference Finish: 8th - Colonial
Postseason: None
Final Baseball America Ranking: NR
Final Collegiate Baseball Ranking: NR
Final Baseball Weekly Ranking: NR
Final Sporting News Ranking: NR
Lettermen Returning/Lost: N/A
Position Starters Returning/Lost: N/A
Pitchers Returning/Lost: N/A
Top Returnees: James Burok, RHP, So., 7-6, 1.90 ERA; Kevin Evans, RHP, 5-4, 4.10 ERA; John Oehler, C, Sr., .302, 4 HR, 25 RBI; Brent Sollenberger, OF, Sr., .316, 3 HR, 25 RBI; Allen Strick, SS, Jr., .265, 3 HR, 29 RBI
Top Newcomers: Dana Arrowood, OF/P, Fr., Jason Godin, RHP, Fr., Wayne Renfrow, RHP, Fr., Jason Dorus, INF, Fr., Trey Huebi, LHP, Fr.
Series Record: South Carolina leads 17-4
Series Began: 1973
Last Meeting: 2001

Radford Highlanders

Lew Kent

2003 SERIES
At Columbia, South Carolina
March 7 (7:00 p.m.)
March 8 (4:00 p.m.)
March 9 (1:30 p.m.)

UNIVERSITY INFORMATION
Location: Radford, Virginia
Founded: 1910
Enrollment: 9,100
Colors: Radford Red, White & Blue
Nickname: Highlanders
Conference: Big South
President: Dr. Douglas Covington
Faculty Representative: N/A
Athletics Director: Greig Denny
Athletics Department Phone: N/A
Ticket Office Phone: N/A

SPORTS INFORMATION DEPARTMENT
SID: Aaron Barter
Home Phone: (540) 818-1248
Baseball Contact: Aaron Barter
E-Mail: atbarter@radford.edu
Sports Information Phone: (540) 831-5726
Sports Information FAX: (540) 831-5556
Internet Address: www.radford.edu/Athletics
Mailing Address: N/A
Overnight Address: N/A

BASEBALL INFORMATION
Head Coach: Lew Kent
Overall Record (Years): 173-242 (8)
At Davidson (Years): 173-242 (8)
Assistant Coaches: Ryan Brittle (Virginia Tech, 2000), Robert Brown (Northeastern St., 2001)
Baseball Office Phone: N/A
Best Time to Call: N/A
Stadium: Dedmon Center Park
Capacity: 1,000
Dimensions: L-330; C-400; R-330
Press Box Phone: (540) 831-6662
NCAA Appearances (Last): N/A
Record in 2002: 18-33
Conference Finish: 7-14, 7th - Big South
Postseason: None
Final Baseball America Ranking: NR
Final Collegiate Baseball Ranking: NR
Final Baseball Weekly Ranking: NR
Final Sporting News Ranking: NR
Lettermen Returning/Lost: 14/13
Position Starters Returning/Lost: 7/2
Pitchers Returning/Lost: N/A
Top Returnees: Kellan Wohlford, OF, So., .321, 3 HR, 31 RBI; Matt Manitone, 3B, So., .288 1 HR, 18 RBI; Nat Hodges, OF, Sr., .345 11 SB, 11 RBI; Cory Koliscak, RHP, So., 3-8, 5.31 ERA.
Top Newcomers: Steve Mignogna, OF, Fr.; Josh Deaver, RHP, Fr.; Ryan Kurpiel, OF, Fr.
Series Record: South Carolina leads 5-2
Series Began: 1994
Last Meeting: 2000

Western Carolina Catamounts

Todd Raleigh

2003 SERIES
At Columbia, South Carolina
March 12 (7:00 p.m.)

UNIVERSITY INFORMATION
Location: Cullowhee, North Carolina
Founded: 1889
Enrollment: 7,034
Colors: Purple & Gold
Nickname: Catamounts
Conference: Southern
Chancellor: Dr. John W. Bardo
Faculty Representative: x
Athletics Director: Jeff Compher
Athletics Department Phone: (828) 227-7338
Ticket Office Phone: (800) 34-GOWCU

SPORTS INFORMATION DEPARTMENT
SID: Mike Cawood
Home Phone: (828) 293-0710
Baseball Contact: Mike Cawood
E-Mail: cawood@email.wcu.edu
Sports Information Phone: (828) 227-2339
Sports Information FAX: (828) 227-7688
Internet Address: www.catamountsports.com
Mailing Address: Ramsey Center, Cullowhee, NC 28723
Overnight Address: N/A

BASEBALL INFORMATION
Head Coach: Todd Raleigh
Overall Record (Years): 78-87 (3)
At Davidson (Years): 78-87 (3)
Assistant Coaches: Chris Roberts (Florida State, 1992), Bergin Tatham (Western Caroina, 1976)
Baseball Office Phone: (828)227-7338
Best Time to Call: Mornings
Stadium: Childress Field at Hennon Stadium
Capacity: 1,500
Dimensions: L-325; C-390; R-325
Press Box Phone: (828) 227-7020
NCAA Appearances (Last): 9 (1997)
Record in 2002: 33-23
Conference Finish: 20-10, 2nd - Southern
Postseason: None
Final Baseball America Ranking: NR
Final Collegiate Baseball Ranking: NR
Final Baseball Weekly Ranking: NR
Final Sporting News Ranking: NR
Lettermen Returning/Lost: 17/8
Position Starters Returning/Lost: 7/2
Pitchers Returning/Lost: 3/3
Top Returnees: Allen Beck, OF, .374, 10 HR, 59 RBI; Todd Buchanan, 1B, Sr., .338, 1 HR, 54 RBI; Ryan Foster, RHP, Sr., 7-3, 5.47 ERA; Brad Josey, LHP, So., 4-2, 3.52; Todd Roper, 2B, Jr., .374, 0 HR, 24 RBI
Top Newcomers: Denver Edick, C, Jr., Derek Hawk, RHP, So., Wayne Kilmer, SS, Jr., Michael Munoz, 3B/1B, Fr., Matt Nelson, CF, Fr.
Series Record: South Carolina leads 23-6-1
Series Began: 1971
Last Meeting: 1998

NCAA Appearances: 1974-75-76-77-80-81-82-83-84-85-86-88-92-93-98-2000-01-02

Wofford Terriers

Steve Traylor

2003 SERIES
At Spartanburg, South Carolina
April 30 (7:00 p.m.)

UNIVERSITY INFORMATION
Location: Spartanburg, South Carolina
Founded: 1854
Enrollment: 1,100
Colors: Old Gold & Black
Nickname: Terriers
Conference: Southern
President: Dr. Benjamin B. Dunlap
Athletics Director: Richard Johnson
Athletics Department Phone: (864) 597-4090
Ticket Office Phone: (864) 587-4090

SPORTS INFORMATION DEPARTMENT
SID: Mark Cohen
Home Phone: (864) 591-0981
Sports Information Phone: (864) 597-4093
Sports Information FAX: (864) 597-4129
Mailing Address: 429 N. Church St., Spartanburg, SC 29303
Overnight Address: Same

BASEBALL INFORMATION
Head Coach: Steve Traylor (Otterbein, 1973)
Overall Record (Years): 683-493-3 (22)
At Wofford (Years): 59-100 (3)
Assistant Coaches: Brandon McKillop (Wofford, 1995), Scott Brickman (Northern Iowa)
Baseball Office Phone: (864) 597-4126
Best Time to Call: Mornings
Stadium: Duncan Park
Capacity: 3,500
Dimensions: L-319; C-376; R-319; A-355
Press Box Phone: (864) 583-6151
NCAA Appearances (Last): None
Record in 2002: 17-31
Conference Finish: 9-17 (9th - Southern)
Final Baseball America Ranking: NR
Final Collegiate Baseball Ranking: NR
Final Baseball America Ranking: NR
Final Sporting News Ranking: NR
Lettermen Returning/Lost: 16/8
Position Starters Returning/Lost: 6/3
Pitchers Returning/Lost: 4/6
Top Returnees: Steve Casey, 1B, Jr., .320, 3 HR, 20 RBI; Culley Kline, LHP, Sr., 3-6, 5.40 ERA; Matt Lein, 3B, So., 362, 6 HR, 52 RBI; Blake Timanus, LF, Jr., .326, 0 HR, 18 HR;
Top Newcomers: Jesse Cole, RHP, Fr., Chris Clark, LHP, Jr., Andrew Hewitt, RHP, Fr., Zach Pittman, 2B, Fr.
Series Record: South Carolina leads 53-21-1
Series Began: 1895
Last Meeting: 2002

South Carolina Versus All Opponenets

OPPONENT	RECORD	FIRST MET	LAST MET
Alabama	**13-15**	**1973**	**2002**
Alderson Broadus	1-0	1980	1980
Amherst	1-0	1960	1960
Appalachian State	7-1	1972	1999
Arizona State	2-4	1972	1981
Arkansas	**14-16**	**1985**	**2002**
Armstrong State	4-1	1982	1987
Atlanta Baptist	2-0	1971	1971
Auburn	19-11	1927	2001
Augusta	5-1	1977	1991
Austin Peay	1-0	1981	1981
Baylor	1-0	1977	1977
Belmont Abbey	1-0	1967	1967
Benedictine	1-0	1924	1924
Bowling Green	1-1	1967	1967
Brown	1-0	1967	1967
Buffalo	1-0	1969	1969
Butler	3-0	1995	2001
Cal-Riverside	1-0	1972	1972
Campbell	9-2	1978	1993
Carson Newman	5-0	1964	1969
Catholic	0-2	1913	1922
Central Florida*	5-2	1975	2001
Central Michigan	3-3	1972	1974
Coll. of Charleston	37-4	1899	2001
Charleston Southern	**58-10**	**1972**	**2002**
Cincinnati	26-12	1971	1991
The Citadel	**106-42-1**	**1900**	**2002**
Clemson	**105-152-2**	**1899**	**2002**
Cleveland State	3-0	1998	1998
Coastal Carolina	10-5	1976	2002
Connecticut	1-0	1985	1985
Cornell	3-1	1964	1972
Davidson	**35-21-1**	**1900**	**2002**
Delaware	0-1	1983	1983
Delaware State	6-0	2000	2001
Duke@	35-56-1	1903	2000
Duquesne	**6-0**	**1995**	**1999**
East Carolina	10-4	1958	2000
East Tennessee State	8-0	1971	2002
Eastern Kentucky	1-0	1982	1982
Eastern Michigan	2-1	1973	1975
Eckerd	0-2	1977	1977
Elon	4-2	1916	2001
Erskine	65-17	1897	1990
Florida	**20-17**	**1919**	**2002**
Florida International	5-1	1984	1998
Florida Southern	0-1	1977	1977
Florida State	10-19	1969	1991
Francis Marion	12-2	1975	1987
Frostburg State	2-0	1974	1974
Furman	**95-48-2**	**1896**	**2002**
Gardner Webb	**1-0**	**1973**	**1973**
George Mason	8-1	1974	1998
George Washington	5-0	1993	1999
Georgetown	0-1	1922	1922
Georgia	**39-34**	**1896**	**2002**
Georgia Southern	83-48	1959	1997
Georgia Southwestern	2-0	1981	1981
Georgia State	6-4	1972	1988
Georgia Tech	33-14-1	1928	2002
Guilford	6-9-1	1903	1919

Opposition No. 91125615
Univ. Southern California v.
Univ. South Carolina

Applicant's
Ex. No. 163, Pg. No. 62

Applicant 01327

High Point	2-0	1973	1973
Hobart	1-1	1902	1902
Howard	7-0	1975	1982
Hunter	1-0	1974	1974
Illinois	3-0	1994	1994
Jacksonville	9-11	1975	1996
James Madison	**7-1**	**1975**	**1993**
Kansas	1-0	1992	1992
Kent&	5-2	1965	1997
Kentucky	**23-19**	**1959**	**2002**
Lafayette	2-13	1898	1915
LaSalle	2-0	1985	1985
Lenoir Rhyne	3-1	1924	1979
Liberty#	4-2	1974	2000
Limestone	1-0	1989	1989
Los Angeles State	1-0	1977	1977
Louisiana-Lafayette	1-2	2000	2000
Louisiana State	**8-17-1**	**1992**	**2002**
Louisville	32-4	1972	1991
Lynchburg	1-1	1920	1920
Maine	6-1	1981	1986
Marshall	4-0	1975	1998
Maryland	16-25	1920	1980
Massachusetts	1-1	1969	1969
Memphis%	11-2	1981	1991
Mercer	28-8	1901	1989
Methodist	3-0	1983	1987
Miami (Fla.)	8-23	1974	2002
Miami (Ohio)	3-1	1973	1975
Michigan	0-1	1986	1988
Michigan State	5-16	1935	1958
Mississippi	**15-7**	**1994**	**2002**
Mississippi State	**18-18**	**1981**	**2002**
Morehead State	2-0	1994	1994
Morris Harvey	1-0	1979	1979
Navy	0-1	1920	1920
Nebraska	1-0	2002	2002
New Orleans	7-6	1984	1991
Newberry	52-34-2	1900	1991
North Carolina	29-53-1	1903	2002
North Carolina Asheville	**3-0**	**2000**	**2002**
North Carolina Charlotte	20-7	1979	1996
North Carolina State$	21-33	1906	1992
North Carolina Wilmington	11-2	1975	1995
Northwestern	7-5	1986	1995
Notre Dame	1-1	1992	1992
Oglethorpe	0-4	1919	1924
Ohio	12-6	1938	1995
Ohio State	13-6	1960	1988
Oklahoma State	0-3	1981	1985
Old Dominion	**17-4**	**1973**	**2001**
Pembroke State	3-0	1981	1982
Penn State	1-1	1912	1912
Pfeiffer	11-1	1963	1986
Pittsburgh	2-0	1939	1941
Presbyterian	38-19	1901	1998
Princeton	3-1	1970	2001
Purdue	1-0	2002	2002
Radford	**5-2**	**1994**	**2000**
Richmond	6-3	1916	2001
Roanoke	1-0	1914	1914
Rollins	3-8	1936	1986
St. John's	1-0	1985	1985
St. Leo	2-0	1975	1975
St. Mary's	1-2	1906	1915
Santa Clara	0-1	1972	1972
Seton Hall	5-1	1975	1975
Sewanee	0-1	1899	1899
Shippensburg State	2-1	1967	1967
South Alabama	3-7	1973	1989
South Florida	3-3	1977	1990
Southern Illinois-Carbondale	2-0	1977	1984
Southern Illinois-Edwardsville	3-0	1977	1978
Southern Mississippi	9-5	1984	1991
Stanford	1-4	1972	2001
Stetson	10-2	1972	1987
Tampa	0-0-1	1977	1977
Taylor	2-0	1971	1971
Temple	2-0	1974	1981
Tennessee	**28-21**	**1912**	**2002**
Tennessee Temple	1-0	1976	1976
Texas	0-3	1975	2002
Texas Tech	1-0	1998	1998
Toledo	2-0	1970	1976
Towson State	2-0	1988	1993
Tulane	4-3	1984	1991
UCLA	0-1	1972	1972
Vanderbilt	**29-6**	**1992**	**2002**
Virginia	33-28	1909	1987
Virginia Christian	2-0	1911	1913
Virginia Commonwealth	3-0	2001	2002
Virginia Military Institute	6-5	1911	1998
Virginia Tech	32-31	1910	1993
Wagner	1-0	1992	1992
Wake Forest	34-40	1897	2000
Washington & Lee	9-6	1910	1962
West Georgia	1-0	1979	1979
West Virginia	13-4	1930	1997
West Virginia Wesleyan	4-0	1914	1915
Western Carolina	**23-6-1**	**1971**	**1998**
Western Michigan	0-1	1990	1990
Wheaton	1-0	1982	1982
Wichita State	1-5	1990	1993
William & Mary	5-1	1912	2002
Wingate	6-0	1980	1986
Winthrop	14-6	1980	1999
Wisconsin	1-0	1976	1976
Wright State	2-0	1994	1994
Wofford	**54-21-1**	**1895**	**2002**
Xavier	1-0	1989	1989
Yale	9-2	1921	1993
Military Teams	19-22	1918	1950
Other Non-Collegiate	64-17-1	1892	1935
TOTALS	**1904-1223-17(.612)**	**1892**	**2002**

** – Name changed from Florida Tech 1979*
! – Name changed from Baptist College 1990
@ – Name changed from Trinity College 1926
& – Name changed from Kent State University in 1994
% – Name changed from Memphis State University in 1994
 # – Formerly Liberty Baptist College
$ – Formerly North Carolina A&M

NCAA Appearances: 1974-75-76-77-80-81-82-83-84-85-86-88-92-93-98-2000-01-02

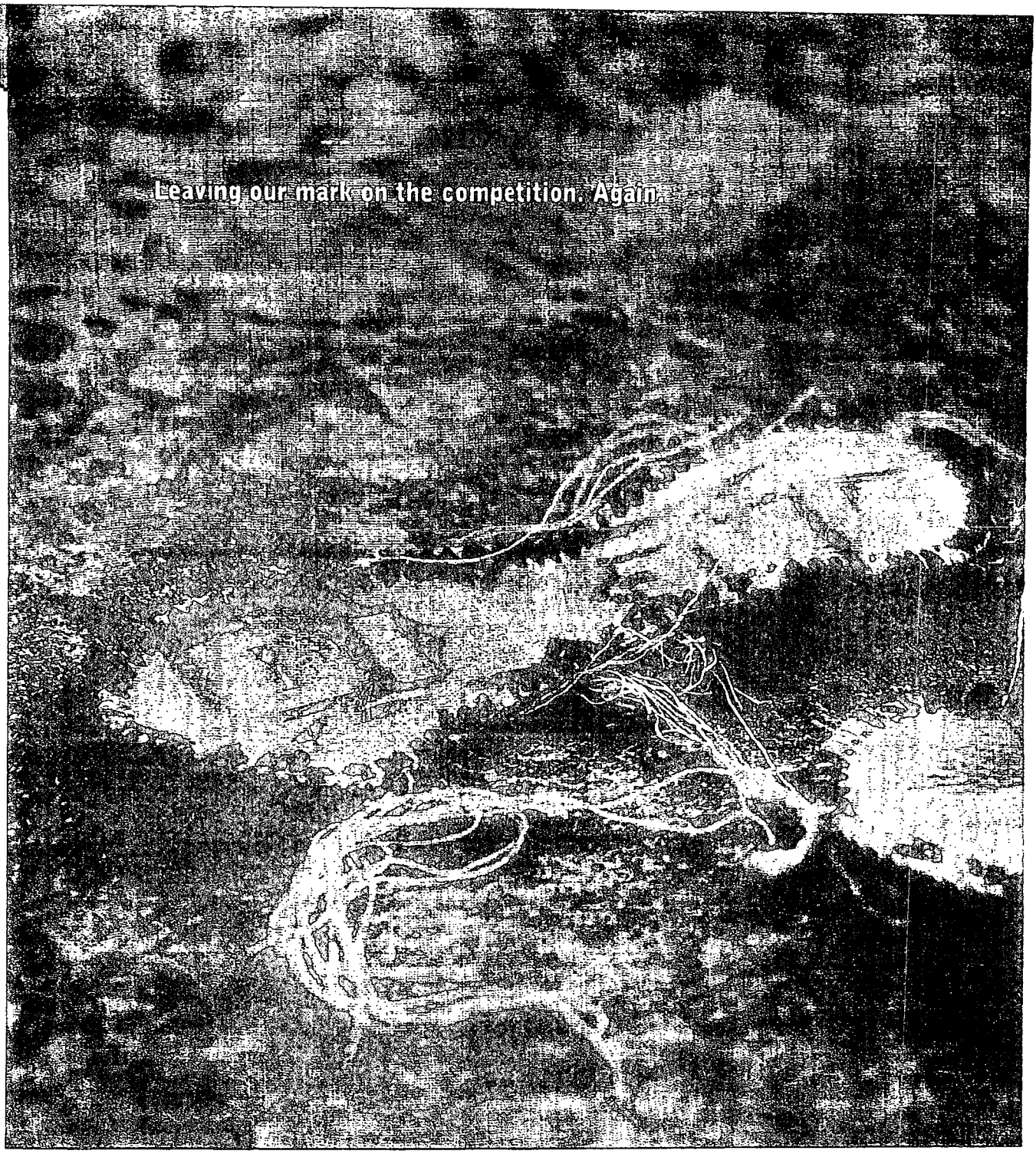

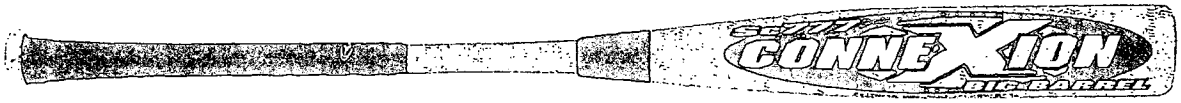

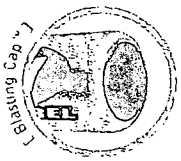

Last year, Easton's exclusive Sc777™ Triple Seven bats blew the field away, quickly becoming the no. 1 bat at retailers and ballparks throughout the country. This year we've added all-new graphics, a new Pro-Tack™ cushioned grip and, on select models, a new Pro Flare Taper. We've also added an exclusive Blasting Cap™ power cup end closure that extends the barrel and enlarges the sweet spot while improving the balance, sound and feel of our already outstanding bats. Looks like it's going to be another long season for the other guys.

Sc777 TRIPLE SEVEN ALLOY The **Real** First Bat Alloy to Exceed 100 ksi in Strength

EASTON
www.easton sports.com

Opposition No. 91125615
Univ. Southern California v.
Univ. South Carolina

Applicant's
Ex. No. 163, Pg. No. 64

Applicant 01329

The 2002 Review

TM

FROM FEBRUARY STREAK TO JUNE IN OMAHA

It began in February with a nine game win streak and ended in late June before a sellout crowd of 24,089 on college baseball's biggest stage, the national championship game of the College World Series at Johnny Rosenblatt Stadium in Omaha, Nebraska.

While the Gamecocks came up short of the elusive national championship, the 2002 season would rank as the greatest ever in South Carolina baseball history. The greatest up to this point with a shot at a national championship still just over the horizon.

Just a few of the highlights included a record 75 games, a record 57 victories, a Southeastern Conference championship, a third consecutive NCAA regional championship, a super regional title and a battle through the loser's bracket to the championship game of the College World Series.

It might be said the Gamecocks did it the hard way. They trailed defending national champion Miami by three runs in the deciding super regional game before rallying for five ninth inning runs to win a ticket to Omaha with a 6-4 victory.

After being shut out 11-0 by Georgia Tech in the opening round of the World Series the Gamecocks battled back to defeat home state favorite Nebraska, Georgia Tech in a rematch and Palmetto State rival Clemson twice to advance to center stage against Texas.

They came up short, 12-6, to finish second for the third time in six trips to Omaha but to reach the championship game was an outstanding accomplishment. Along the way the Gamecocks broke or tied more than 50 team and individual records.

The Southeastern Conference championship was the second in three years for South Carolina. The Gamecocks won nine of 10 conference series in compiling a 21-8 SEC record. The only series loss in conference play was at Arkansas and Carolina avenged that by defeating the Razorbacks twice in the post season conference tournament at Hoover, Ala.

The only other series loss during the regular season was three of four games to Clemson by close scores. These were avenged by two blowout wins, 12-4 and 10-2, that eliminated the Tigers from the World Series.

HONORS

The season produced three All America players, the Southeastern Conference Player of the Year, four All-SEC selections, three SEC All-Tournament choices, five members of the All-Regional team, two members of the College World Series All Tournament team, and the Scholar-Athlete of the Year in the Southeastern Conference.

Senior right-handed pitcher Blake Taylor, who led the nation with 21 saves, was a first team All-America choice by the American Baseball Coaches Association, the National Collegiate Baseball Writers Association and *Baseball Weekly*. Senior first baseman Yaron Peters was named first team All-America by the ABCWA and *Baseball Weekly*. The ABCA named junior shortstop Drew Meyer to its All-America second team, as did *Baseball America*.

Peters led the Gamecock hitters with a .377 average. He hit a school record 29 home runs and drove in a record 95 runs. He was the SEC Player of the Year, was twice named conference Player of the Week, and once was National Player of the Week. Meyer was named SEC Player of the Week once and left-hander David Marchbanks was once SEC Pitcher of the Week.

Peters was named to the All-SEC team chosen by coaches along with teammates Meyer, Taylor and senior designated hitter Trey Dyson. Dyson was also the winner of the H. Boyd McWhorter Award as the top male student-athlete in the SEC. He compiled a 3.74 grade point average as a finance major in the College of Business Administration.

South Carolina advanced to the championship game of the SEC tournament in Hoover, Ala., by defeating Arkansas and Louisiana State twice, each wrapped around a loss to LSU, but fell to Alabama 6-2 in the tournament title game. Meyer, senior right fielder Steve Thomas and senior left-handed pitcher Gary Bell were named to the SEC All-Tournament team.

In the NCAA regional tournament at Sarge Frye Field the Gamecocks advanced to the super regional with a win over Virginia Commonwealth and two wins over North Carolina with one loss to the Tar Heels. Junior outfielder/second baseman Justin Harris, sophomore catcher Landon Powell, Meyer, Peters and Taylor were named to the regional all tournament team.

Harris and Powell represented South Carolina on the all-tournament team named at the College World Series.

DRAFT

Meyer was selected as the 10th pick in the free agent draft by the Texas Rangers marking the third consecutive Gamecock shortstop to be drafted in the first round. Adam Everett (1997-98) was picked by the Boston Red Sox and Brian Roberts (1999) by the Baltimore Orioles and both have since played in the major leagues. Meyer was the Gamecock shortstop for three seasons, 2000-02.

Peters and Bell were drafted in the 10th round by the Atlanta Braves and New York Yankees, respectively. Senior left fielder Garris Gonce went in the 31st round to the St. Louis Cardinals and Taylor was drafted in the 39th rour by the Cleveland Indians.

All five drafted players signed contracts and free agents Dyson, with tl Kansas City Royals and junior right-handed pitcher John Wesley, with the Toron Blue Jays, also signed, sending seven members of the 2002 Gamecock team in professional baseball.

FAST START

The 2002 season began on a fast track as the Gamecocks won all nir of their scheduled games in February. That was the longest winning stre of the season but there were no prolonged losing streaks. Carolina never lo more than two consecutive games and did that only three times. In fac over the past three seasons Carolina has had only one losing streak of mo than two games, a three game sweep at Alabama in 2001.

The Gamecocks swept three game series at Sarge Frye Field ov Charleston Southern and East Tennessee State before going to Myrtle Bea to compete in the Baseball at the Beach tournament against Virgir Commonwealth, Georgia Tech and Coastal Carolina. All four teams in tl strong field had earned bids to the NCAA tournament in 2001.

Senior right-hander Chris Spigner pitched seven strong innings defeat VCU 5-3. The Commodores scored all their runs in the second innir but Carolina rallied with a three-run double by Landon Powell in the eigh to win. Marchbanks worked six innings and Peters and Gonce hit hor runs and Dyson had two RBI in an 8-2 win over Georgia Tech, a team t Gamecocks would meet twice again in Omaha. Against Coastal Carolir the host school, Peters, Dyson, Drew Meyer and Brian Buscher combined drive in 10 runs in an 11-2 Gamecock victory.

The winning streak came to a halt with two close losses to Clemsc 9-7 at Sarge Frye Field and 11-10 in 10 innings at Clemson. Peters homer in each game and in the second contest the Gamecocks also got home ru from Gonce, Buscher and Justin Harris. Michael Johnson hit three homers the two games for Clemson.

The two losses to Clemson were followed by a seven-game home w streak. Carolina defeated UNC Asheville and William and Mary, and swe three games from Seton Hall followed by wins over Purdue and Davids before traveling to Starkville, Miss., to open the SEC schedule.

Second inning home runs by Peters and Dyson staked Carolina to early 2-0 lead but Mississippi State came back behind a complete game Paul Maholm and a 14 hit attack to defeat the Gamecocks 12-4. Da Marchbanks and Blake Taylor combined to pitch a 5-3 win that evened t series and Carolina won the rubber game 9-6 as Meyer hit a three run hor run and Peters also homered.

Seven Gamecock pitchers combined to tie a school record with strikeouts as Carolina defeated Wofford 15-6 before hosting Florida ir three-game SEC series.

Left-hander Gary Bell, with ninth inning help from Taylor, best Florida left-hander Jimmy Ramshaw 2-1 as Carolina won the series oper to improve its season record to 20-3. Florida battered five Gamec pitchers for 18 hits in a 14-5 win to even the series. Carolina scored t seventh inning runs without hitting the ball out of the infield to take deciding game 6-4. Junior left-hander Steven Bondurant got the win.

Carolina lost a non-conference game, 5-1, at The Citadel and the S series opener at Sarge Frye Field in 13 innings to Alabama, 10-6, bef rallying to win the final two games and the series, 9-6 and 4-3.

Alabama scored five runs, including a grand slam homer by Jere Brown, in the 13th inning of the first game. The Gamecocks homered th times, including a grand slam by Brian Buscher, in the second cont Bondurant pitched a complete game to win the rubber game of the ser

After shutting out Wofford 11-0 the Gamecocks traveled to Fayettevi Ark., where they dropped a 7-4 SEC decision to Arkansas and a 15 inn 8-7 game to the Razorbacks and the Sunday game was rained c Razorback Jeff Fletcher, a .238 hitter, decided the 15 inning marathon w a three run walk off home run. The 0-2 trip to Arkansas would be the c conference series the Gamecocks would lose all season.

Carolina avenged its earlier loss at The Citadel with a 2-0 shut ou the Bulldogs at Sarge Frye Field. Chris Spigner combined with relief Blake Taylor in pitching the shutout.

Carolina swept Vanderbilt at Nashville, winning 7-5, 10-1 and 20-

The 22 Gamecock hits in the final game included five home runs, t of them by third baseman Brian Buscher. The Gamecocks have defea Vanderbilt 17 consecutive times dating back to 1997.

Carolina traveled to Clemson and defeated the Tigers 8-6 bef returning home for a weekend SEC series against perennial power Louisi State. The Tigers won the opener 9-8 but the Gamecocks rallied to win next two and the series, 4-2 and 4-3. In the win at Clemson Steve Thor and Buscher homered and combined for five RBI.

Opposition No. 91125615
Univ. Southern California v.
Univ. South Carolina

Applicant's
Ex. No. 163, Pg. No. 66

Applicant 01331

LSU weathered a five-run ninth inning Gamecock rally to win the first game of the series. Marchbanks and Taylor combined to win the 4-2 second game and Bell and Taylor combined to win the deciding contest 4-3. Taylor recorded his 9th, 10th and 11th saves during the week.

The Gamecocks hoped to even the season series with Clemson with the fourth game at Sarge Frye Field but managed only one run despite equaling Clemson's eight hits and fell 4-1 to lose the series three games to one. The two would meet twice again in Omaha.

It took 10 innings for Carolina to defeat Kentucky 6-4 in the series opener at Lexington and the Saturday game was rained out, setting the stage for a doubleheader on Sunday, the only seven inning games the Gamecocks would play in 2002. Spigner was the winner in relief of starter Marchbanks in the first game, matching the Friday score of 6-4. Rocky Evans, in relief of Bondurant, was the winner of the second game as Carolina prevailed 12-6. Carolina homered seven times in the doubleheader.

The Gamecocks met Wofford for the third time and edged the Terriers 5-4 at Spartanburg before downing Mississippi 17-12 in the slugfest to open a conference series at Sarge Frye Field. Third baseman Brian Buscher's bottom of the ninth diving stop of a potential bases loaded double and subsequent game ending double play saved the win at Wofford.

Carolina had 22 hits in the first Mississippi game, homered five times, and scored 13 runs in the first three innings including nine in the third which countered a 10 run top of the third by Ole Miss.

In the second game Ole Miss led 4-2 but the Gamecocks rallied for four runs in the bottom of the ninth to win 6-4. With one out Harris homered to cut the Rebel lead to 4-3. With two outs Thomas tied it with a two-strike homer. Peters doubled and Buscher homered to win the game. Mississippi bounced back to avoid a sweep with a 4-2 Sunday win as Carolina managed only four hits, one of them Trey Dyson's 14th homer of the year.

Due to final exams there was no mid-week non-conference game before Carolina met Tennessee at Sarge Frye Field. In the series opener Yaron Peters drove in five runs and Dyson homered as the Gamecocks came back from a 4-0 deficit in the second inning to win the series opener 10-6. A two run ninth inning Gamecock rally fell short as the Volunteers edged the Gamecocks 8-7 in the Saturday game to even the series.

The Gamecocks bunched all of their six hits in the fourth and fifth innings Sunday to win the rubber game of the series 5-3. Bondurant improved his record to 6-3 and Blake Taylor earned his 16th save.

The Gamecocks traveled to Charleston Southern for a game added to the schedule to replace the rained out game at Arkansas. Designated hitter Demetric Smith, in his first start, hit a three run first inning home run in a 16-4 Carolina victory.

Junior right-hander Chris Hernandez, in his first start as a Gamecock, took a no hitter into the ninth inning as Carolina defeated Furman 14-0 at Sarge Frye Field. Hernandez allowed just one base runner, a second inning walk, over the first eight innings. With one out in the ninth pinch hitter Cole Hubka singled to spoil the bid for the first Gamecock no hitter in 27 years. Hernandez allowed another hit before being relieved by freshman right-hander Cliff Donald who completed the two hit shutout.

Carolina traveled to Athens, Ga., to end the regular season with championships of the Southeastern Conference Eastern Division and the overall SEC title still in doubt. Carolina led Eastern Division runner-up Florida by a game and a half but trailed Western Division leader Alabama by a game and a half for the overall lead.

Florida at Kentucky and Alabama at LSU were rained out Friday while Carolina downed Georgia 11-9 behind five hits by Landon Powell and four RBI by Steve Thomas. Thomas, Powell, Gary Bell and Dyson homered for the Gamecocks. The Gamecocks clinched first place in the Eastern Division with a 12-4 Saturday win that featured 20 Gamecock hits.

On Sunday, Alabama was swept by LSU and Smith delivered a pinch hit two run eighth inning double as Carolina downed Georgia 4-2 to clinch the Gamecocks' second Southeastern Conference championship in three years. The clincher came on the final day of the regular season and earned the Gamecocks the top seed in the conference tournament at Hoover, Ala.

After the 56 game schedule the Gamecock record was 44-12 with an SEC mark of 21-8.

SEC TOURNAMENT

Arkansas, the only SEC team to win a series over Carolina, came into the tournament as the eighth seed and faced the Gamecocks in the opening round. Senior left-hander Gary Bell pitched a complete game, allowing six hits and struck out 13, in a 10-1 Gamecock victory. Carolina had 10 hits including the 15th home run of the season by Garris Gonce.

Perennial conference favorite Louisiana State, which had lost two of three games to Carolina during the regular season, knocked the Gamecocks into the loser's bracket with an 8-3 second round victory. LSU erased a 3-2 Carolina lead with a five run seventh inning.

The loss to LSU set up a rematch with Arkansas in an elimination game. The Gamecocks prevailed 6-2 behind 7 2/3 strong innings by Marchbanks. Bell and Powell had three hits apiece.

The Gamecocks were faced with having to defeat LSU twice to reach the tournament championship game against Alabama. The team survived the first challenge with a 10-8 win with Drew Meyer contributing four hits. Steve Thomas and Yaron Peters drove in two runs apiece.

Carolina weathered a fierce ninth inning LSU rally to eliminate the Tigers 5-4. Meanwhile, Alabama advanced to the title game by eliminating Florida.

Carolina led 5-2 but two bases loaded walks cut the lead to 5-4 with no outs in the top of the ninth inning. Sean Barker hit a potential double play ground ball to shortstop Drew Meyer that would have allowed the tying run to score. However, LSU base runner Wally Pontiff went into second base high in an effort to block Meyer from throwing to first. Interference was ruled against Pontiff, the ball ruled dead and the apparent tying run sent back to third base.

The Gamecocks registered the third out to preserve the victory that gave Carolina four wins in six games against LSU in 2002. In the championship game before a sellout partisan Alabama crowd, the Crimson Tide had 10 hits, all singles, and scored five runs in the first two innings to down the Gamecocks 6-2. Demetric Smith hit a solo ninth inning pinch hit home run for the final Gamecock run.

REGIONAL

With a 48-14 record Carolina received its 18th invitation to the NCAA post season tournament. The Gamecocks were the top seed and hosted a regional for the eighth time.

Virginia Commonwealth starter Davy Martin retired the first 12 Carolina batters before solo fifth inning home runs by Yaron Peters, Garris Gonce and Justin Harris ignited a 6-3 Gamecock victory. Gary Bell won his 20th game in two seasons as a Gamecock.

North Carolina advanced with a 9-7 win over James Madison to meet the Gamecocks in the second round with the Gamecocks taking a 9-6 decision. The Gamecocks scored six runs in the top of the first inning and held on for the victory. Yaron Peters homered twice to raise his season total to 24 and Landon Powell hit his 11th. Chris Spigner was the winning pitcher to improve his season record to 7-0.

North Carolina forced an additional game with a 16 hit attack that downed the Gamecocks 8-4. Peters homered again, his 25th, and Steve Thomas hit his 11th.

In the showdown game closer Blake Taylor made his first start of the season and pitched a complete game in a 3-1 victory. Taylor struck out 11. Peters hit two more homers, bringing his season total to 27.

SUPER REGIONAL

The Gamecocks earned the host site for the Super Regional but faced the daunting task of meeting defending national champion Miami. Carolina appeared more than equal to the task by scoring 10 runs in the first three innings of game one but had to hold on for a 10-7 victory. The Gamecocks had 15 hits including four by Brian Buscher who hit his 14th homer and drove in five runs. Yaron Peters homered again to raise his record total to 28. Miami forced a third game with a 5-2 victory. The Hurricanes scored all five of their runs in the third inning off Marchbanks.

Things looked bleak in the showdown game as the Gamecocks trailed 4-1 after eight innings and Miami was the home team.

Yaron Peters opened the top of the ninth inning with a double and Brian Buscher sent Peters to third with a single, bringing the tying run to the plate. Pinch hitter Trey Dyson doubled to score Peters and send Buscher to third. Buscher scored on an error by Miami second baseman Javy Rodriguez.

Garris Gonce doubled to score Tim Seaton, a pinch runner for Dyson, and the game was tied. Justin Harris beat out a bunt, Gonce remaining a second. Both runners moved up on a sacrifice but Kevin Melillo made the second out. Gonce scored on a wild pitch and Harris on a passed ball to give the Gamecocks a 6-4 lead.

With two out in the bottom of the ninth inning Miami put the tying runs on base with two hits. Tim Seaton caught Tim Burt's foul fly ball to right field for the final out and the Gamecocks earned their sixth trip to Omaha for the College World Series but their first since 1985. John Wesley pitched the final 2 1/3 innings to win his first decision of the year.

WORLD SERIES

A media poll predicted Carolina's first trip to the World Series in 17 years would be a short one as the Gamecocks were nominated as probably the first of the eight teams in Omaha to be eliminated.

It appeared the pollsters were correct when Georgia Tech, a team Carolina had handily defeated in February, drubbed the Gamecocks 11-0. Georgia Tech sophomore Kyle Bakker allowed six hits while the Yellow Jackets pounded out 19 hits against five Gamecock pitchers with Gary Bell taking the loss.

Faced with the prospect of a two and out elimination the Gamecocks had to face Nebraska before a pro Cornhusker crowd of 21,000 in Rosenblatt Stadium. Carolina trailed 4-0 after three innings but scored five runs in the

Opposition No. 91125615
Univ. Southern California v.
Univ. South Carolina

Applicant's
Ex. No 163, Pg. No. 67

Applicant 01332

top of the fourth only to see Nebraska score three times in the bottom of the inning. Carolina tied it with two in the sixth and each team scored once in the eighth to send the game to the ninth inning tied at 8-8.

Drew Meyer walked and Yaron Peters hit a two run homer, his 29th of the season. John Wesley, who improved his record to 2-0, pitched the final 3 2/3 innings.

Next came a rematch with Georgia Tech. Freshman right-hander Aaron Rawl gave up 14 hits but pitched a complete game to improve his record to 6-1 as the Gamecocks prevailed 9-5. Justin Harris had a double and a two run home run and Steve Thomas also homered.

The other participant from the Palmetto State, Clemson, won its first two World Series games and was next for the Gamecocks who were faced with having to defeat the Tigers twice to remain alive. Clemson had won three of four games over the Gamecocks during the regular season and had its ace right-hander, Steve Reba, on the mound.

Carolina ripped Reba and three Clemson relief pitchers for 15 hits including two home runs by Dyson plus homers by Thomas and Powell in a 12-4 Carolina win. Freshman left-hander Matt Campbell pitched the final 5 1/3 innings, shutting Clemson out on two hits, to gain the victory.

Matt Henrie, who had beaten the Gamecocks 4-1 in the regular season, was Clemson's starter against junior left-hander Steven Bondurant. Henrie was knocked out in the third inning while Bondurant pitched a complete game, allowing eight hits in a 10-2 victory. Carolina totaled 13 hits, three by Kevin Melillo who had two RBI. Landon Powell drove in three runs.

Texas advanced undefeated through three games in its bracket and had an extra day of rest while the Gamecocks had to play five times battling through the loser's bracket to win its side.

Carolina managed 10 hits and scored six runs but the pitching staff couldn't contain the Longhorn bats. Texas scored 12 runs on 13 hits to claim the national championship.

Aftermath

Among the more than 50 school records set or tied by the 2002 South Carolina baseball team was 556 strikeouts by the pitching staff.

Drew Meyer had 120 hits. The record was 104. In fact, three Gamecocks recorded more than 100 hits in 2002 as Yaron Peters had 106 and Steve Thomas 105. Prior to 2002 only three Gamecock players had had 100 hits in a season. Meyer had 82 one base hits.

Yaron Peters hit 29 home runs, six more than the previous record, and drove in 95 runs, topping the old mark of 88.

Carolina's oldest individual record was five triples in a season, dating back to 1931 and often tied but never broken until Brian Buscher had six triples in 2002.

Steve Thomas had 26 doubles, topping the old record of 24.

Carolina's Non-Returnees Career Stats

Trey Dyson	G	AB	R	H	2B	B	R	BI	SB	AVG	PO	A	E	AVG
1999	8	146	4	48	11	0	3	25	6	.329	05	21	4	998
2000	9	156	9	49	0	2	1	51	2	.314	31	0	0	1.000
2001	49	97	10	18	5	0	1	15	1	.186	109	14	2	.984
2002	75	284	51	76	15	0	18	63	2	.268	35	3	0	1.000
Totals	**221**	**683**	**114**	**191**	**41**	**2**	**33**	**154**	**11**	**.280**	**480**	**38**	**6**	**.989**

Garris Gonce	G	AB	R	H	2B	B	R	BI	SB	AVG	PO	A	E	AVG
2001	61	204	51	69	18	2	9	35	6	.338	82	3	3	.966
2002	73	279	47	85	14	1	16	55	0	.305	112	9	1	.992
Totals	**134**	**483**	**98**	**154**	**32**	**3**	**25**	**90**	**6**	**.319**	**194**	**12**	**4**	**.981**

Drew Meyer	G	AB	R	H	2B	B	R	BI	SB	AVG	PO	A	E	AVG
2000	65	256	71	82	8	2	11	49	13	320	81	98	24	.921
2001	69	274	54	83	12	2	7	37	20	303	99	196	21	934
2002	75	334	87	120	23	5	6	40	39	359	16	212	11	.968
Totals	**209**	**864**	**212**	**285**	**43**	**9**	**24**	**126**	**72**	**.330**	**296**	**606**	**56**	**.942**

Yaron Peters	G	AB	R	H	2B	B	R	.BI	SB	AVG	PO	A	E	AVG
2001	21	27	4	4	1	0	2	6	0	.148	14	2	0	1.000
2002	72	281	81	106	22	0	29	95	6	.377	554	33	9	.985
Totals	**93**	**308**	**85**	**110**	**23**	**0**	**31**	**101**	**6**	**.357**	**568**	**35**	**9**	**.985**

Steve Thomas	G	AB	R	H	2B	B	R	BI	SB	AVG	PO	A	E	AVG
2000	19	7	11	2	0	0	1	0	0	.286	0	1	0	1.000
2001	33	23	10	5	1	0	0	3	0	.235	3	0	0	1.000
2002	75	296	72	105	26	1	13	70	5	.355	118	6	2	.984
Totals	**127**	**326**	**93**	**112**	**27**	**1**	**14**	**73**	**5**	**.344**	**121**	**7**	**2**	**.985**

Gary Bell	IP	H	R	ER	ERA	SO	BB	W	L	SV
2001	101.1	99	51	39	3.46	74	42	10	5	0
2002	110.0	117	69	63	5.15	91	46	10	3	0
Totals	**211.1**	**216**	**120**	**101**	**4.30**	**165**	**88**	**20**	**8**	**0**

Chris Spigner	IP	H	R	ER	ERA	SO	BB	W	L	SV
1999	42.1	42	26	21	4.46	46	32	3	0	0
2000	25.1	23	11	11	3.91	21	12	2	0	0
2001	90.1	77	50	41	4.08	70	57	7	4	0
2002	79.2	83	48	45	5.08	82	41	7	0	0
Totals	**237.2**	**225**	**135**	**118**	**4.47**	**219**	**142**	**19**	**4**	**0**

Blake Taylor	IP	H	R	ER	ERA	SO	BB	W	L	SV
2001	62.2	59	26	23	3.30	56	19	5	4	1
2002	85.2	78	26	25	2.63	79	44	6	1	21
Totals	**148.1**	**137**	**52**	**48**	**2.93**	**135**	**63**	**11**	**5**	**22**

John Wesley	IP	H	R	ER	ERA	SO	BB	W	L	SV
2000	20.1	18	11	10	4.43	23	12	2	1	3
2001	2.1	2	0	0	0.00	4	1	0	0	0
2002	17.2	13	10	7	3.57	12	10	2	0	1
Totals	**40.1**	**33**	**21**	**17**	**3.79**	**39**	**23**	**4**	**1**	**4**

Steven Whetstone	IP	H	R	ER	ERA	SO	BB	W	L	SV
1998	1.0	1	1	1	9.00	1	3	0	0	0
2000	18.2	17	15	11	5.30	9	9	0	2	0
2001	2.2	1	1	1	3.38	3	5	0	0	0
2002	3.0	7	0	0	0.00	2	0	0	0	0
Totals	**25.1**	**26**	**17**	**13**	**4.62**	**15**	**17**	**0**	**2**	**0**

Matt Wilson	IP	H	R	ER	ERA	SO	BB	W	L	SV
1998	2.0	3	2	2	9.00	1	3	0	0	0
1999	0.2	0	0	0	0.00	0	0	0	0	0
2000	29.0	28	15	14	4.34	13	15	1	0	0
2001	18.2	28	13	11	5.30	13	7	0	0	0
2002	5.1	3	2	2	3.38	4	5	1	0	0
Totals	**55.2**	**62**	**32**	**29**	**4.67**	**31**	**30**	**2**	**0**	**0**

Jon Coutlangus had nine putouts in a game, one more than the previous record for outfielder. The final team fielding percentage of .975 led the nation and tied the school record established in 1975.

Blake Taylor led the nation and established a new school record with 21 saves. Garris Gonce became only the second Gamecock to homer twice in the same inning when he hit two home runs in the third inning of a game against Mississippi.

The 178 doubles were a new team record. The team batting average was a respectable .315 and the 122 home runs tied for third most in school history. Five regulars batted above .300, including .377 by Yaron Peters, .359 by Steve Thomas, .355 by Drew Meyer, .323 by Brian Buscher and .305 by Garris Gonce. Justin Harris just missed .300 with a .295 average, Land Powell hit .292, Kevin Melillo .280, Trey Dyson .268, and Jon Coutlang .260.

Six Gamecocks had more than 50 runs batted in. Peters had 9 Thomas 70, Buscher 64, Dyson 63, Gonce 55 and Powell 53.

The pitching staff had only one double digit winner, Gary Bell wit 10-3 record, and one with triple digit innings pitched, Bell with 110, but logged more than 70 innings and seven had four or more wins. Da Marchbanks was 9-4, Chris Spigner 7-0, Steven Bondurant 7-4, Aaron Ra 7-2, Blake Taylor 6-1 to go with his nation's leading 21 saves, and M Campbell's record was 4-2.

Opposition No. 91125615
Univ. Southern California v.
Univ. South Carolina

Applicant's
Ex. No. 163, Pg. No. 68

Applicant 01333

Overall Batting & Fielding

Overall Record: 57-18; Home: 32-9; Away: 14-5; Neutral: 11-4.
(More than 100 plate appearances)

	G	AB	R	H	2B	3B	HR	RBI	SF-SH	BB	HP	SO	SB-SBA	BAT AVG.	TB	SLUG %	PO	A	E	DP	FIELD %	OB
Yaron Peters	72	281	81	106	22	0	29	95	7-0	46	11	37	6-7	.377	215	.765	554	33	9	5	.985	.472
Drew Meyer	75	334	87	120	23	5	6	40	2-7	28	3	57	39-53	.359	171	.512	116	212	11	3	.968	.411
Steve Thomas	75	296	72	105	26	1	13	70	3-5	29	9	28	5-5	.355	172	.581	118	6	2	7	.984	.424
Brian Buscher	75	294	56	95	20	6	14	64	3-6	25	5	32	1-2	.323	169	.575	60	138	13	2	.938	.382
Garris Gonce	73	279	47	85	14	1	16	55	2-1	22	14	55	0-1	.305	149	.534	112	9	1	5	.992	.382
Justin Harris	74	274	49	89	18	2	5	35	4-2	14	9	31	11-17	.295	126	.417	163	87	4	6	.984	.340
Landon Powell	74	274	49	80	17	0	12	53	3-3	25	1	59	2-3	.292	133	.485	552	57	8	2	.987	.350
Kevin Melillo	58	157	36	44	12	0	3	15	0-7	24	3	20	4-5	.280	65	.414	86	108	11	0	.946	.386
Trey Dyson	75	284	51	76	15	0	18	63	6-1	27	4	37	2-4	.268	145	.511	35	3	0	4	1.000	.333
Jon Coutlangus	51	131	28	34	4	3	1	11	0-3	12	5	27	8-10	.260	47	.359	100	2	2	0	.981	.345
(Fewer than 100 plate appearances)																						
Adam Tolman	4	2	0	1	0	0	0	0	0-0	1	0	1	0-0	.500	1	.500	0	0	0	0	.000	.667
Matt Riddle	9	8	1	3	0	0	1	3	0-0	0	0	1	0-0	.375	6	.750	1	0	0	0	1.000	.375
Gary Bell	29	39	6	13	3	0	1	3	1-0	6	1	8	0-1	.333	22	.564	29	16	5	0	.900	.426
Tim Seaton	52	15	8	5	0	0	0	0	0-1	2	0	4	3-4	.333	5	.333	25	0	1	0	.962	.412
Jared Greenwood	20	19	5	6	3	0	0	2	0-0	3	1	5	1-1	.316	9	.474	37	5	1	0	1.000	.977
Demetric Smith	21	20	3	4	1	0	2	9	2-0	4	0	6	0-0	.200	11	.550	3	0	0	1	1.000	.308
Kyle Pope	9	6	2	1	0	0	0	0	0-0	1	0	1	0-0	.167	1	.167	1	0	0	1	1.000	.286
Jason Ross	15	15	3	1	0	0	0	0	0-0	0	2	2	0-0	.067	1	.067	6	0	0	1	1.000	.176
John Wesley	1	1	0	0	0	0	0	0	0-0	0	0	1	0-0	.000	0	.000	0	0	0	0	.000	.000
Totals	**75**	**2757**	**584**	**868**	**178**	**18**	**122**	**526**	**33-36**	**269**	**68**	**413**	**82-113**	**.315**	**1448**	**.525**	**2028**	**745**	**71**	**37**	**.975**	**.385**
Opponents	**75**	**2590**	**371**	**686**	**113**	**9**	**74**	**338**	**23-32**	**296**	**43**	**587**	**45-69**	**.265**	**1039**	**.401**	**1953**	**780**	**113**	**50**	**.960**	**.347**

Pitching

	ERA	W	L	SV	PCT	G-GS	CG	SHO/CBO	IP	H	BF	R	ER	BB	HB	SO	WP	BK	HRA	OP BA
Matt Campbell (L)	2.43	4	2	0	.667	21-3	0	0	37.0	26	136	18	10	31	4	44	7	1	2	.191
Blake Taylor (R)	2.63	6	1	21	.857	37-4	1	0/1	85.2	78	311	26	25	44	4	79	5	1	10	.251
Aaron Rawl (R)	3.89	7	2	2	.778	28-3	1	0/1	71.2	84	287	42	31	23	3	59	5	1	10	.293
Steven Bondurant (L)	4.30	7	4	1	.637	21-14	2	0	96.1	96	365	47	46	34	2	62	7	0	15	.263
David Marchbanks (L)	4.98	9	4	0	.692	19-18	0	0	99.1	109	392	67	55	26	10	71	4	2	13	.278
Chris Spigner (R)	5.08	7	0	0	1.000	26-9	0	0/2	79.2	83	304	48	45	41	6	82	1	2	8	.273
Gary Bell (L)	5.15	10	3	0	.769	21-19	1	0	110.0	117	423	69	63	46	6	91	18	0	12	.277
Fewer Then 35 Innings																				
Steven Whetstone (R)	0.00	0	0	0	.000	3-0	0	0/1	3.0	7	15	0	0	0	1	2	0	0	0	.467
Cliff Donald (R)	3.12	0	0	0	.000	8-0	0	0/2	8.2	6	32	3	3	1	1	12	0	0	0	.188
Rocky Evans (R)	3.18	1	1	0	.500	11-1	0	0/1	22.2	20	85	3	3	1	4	23	3	0	1	.235
Matt Wilson (R)	3.38	1	0	0	1.000	6-0	0	0/1	5.1	3	19	2	2	5	0	4	1	0	0	.158
John Wesley (R)	3.57	2	0	0	1.000	11-0	0	0	17.2	13	61	48	45	10	1	12	1	1	1	.213
Chris Hernandez(R)	4.71	1	1	0	.500	13-2	0	0/3	21.0	24	85	11	11	14	0	15	3	0	0	.282
Rico Bravo (R)	4.91	0	0	0	.000	4-0	0	0/1	3.2	12	17	4	2	2	0	2	0	0	0	.294
Tony Adler (R)	5.14	2	0	0	1.000	8-2	0	0/1	14.0	12	54	11	8	8	1	18	2	0	1	.222
Hampton Rowland (R)	99.00	0	0	0	.000	1-0	0	0	0.1	3	4	4	4	1	0	1	0	0	1	.750
South Carolina	**4.26**	**57**	**18**	**25**	**.760**	**75**	**5**	**4**	**676.0**	**686**	**2590**	**371**	**320**	**296**	**43**	**587**	**57**	**8**	**74**	**.265**
Opponents	6.81	18	57	6	.240	75	6	1	651.1	868	2757	584	493	269	68	413	73	14	122	.315

Cumulative Scoring By Innings

	1	2	3	4	5	6	7	8	9	EX	TOTAL
South Carolina	116	51	85	55	52	54	57	70	37	7	584
Opponents	37	43	52	51	38	34	38	39	28	11	371

NCAA Appearances: 1974-75-76-77-80-81-82-83-84-85-86-88-92-93-98-2000-01-02

Fielding Statistics

PITCHERS	G	PO	A	E	DP	AVG
David Marchbanks	19	5	12	0	2	1.000
Aaron Rawl	28	3	12	0	1	1.000
Steven Bondurant	21	1	13	0	1	1.000
Blake Taylor	37	6	7	0	0	1.000
Matt Campbell	21	3	6	0	0	1.000
Rocky Evans	11	4	4	0	0	1.000
Matt Wilson	5	1	1	0	0	1.000
Steven Whetstone	3	1	0	0	0	1.000
Chris Spigner	26	4	10	1	1	.933
Chris Hernandez	13	1	4	1	0	.833
Gary Bell	20	3	16	4	1	.826
Rico Bravo	5	0	0	1	0	.000
John Wesley	11	0	0	0	0	----
Tony Adler	8	0	0	0	0	----
Cliff Donald	8	0	0	0	0	----
Hampton Rowland	1	0	0	0	0	----
Totals	**75**	**33**	**85**	**7**	**6**	----

CATCHERS	G	PO	A	E	DP	AVG
Landon Powell	75	546	57	8	1	.987
Jared Greenwood	17	37	5	1	0	.977
Totals	**75**	**583**	**62**	**9**	**1**	**.986**

FIRST BASEMEN	G	PO	A	E	DP	AVG
Trey Dyson	9	35	3	0	2	1.000
Landon Powell	2	6	0	0	0	1.000
Demetric Smith	2	3	0	0	0	1.000
Gary Bell	1	3	0	0	0	1.000
Kevin Melillo	1	1	0	0	0	1.000
Yaron Peters	71	554	33	9	58	.985
Totals	**75**	**602**	**36**	**9**	**60**	**.986**

SECOND BASEMEN	G	PO	A	E	DP	AVG
Justin Harris	45	66	81	3	22	.980
Kevin Melillo	48	83	105	10	26	.949
Kyle Pope	1	0	0	0	0	----
Totals	**75**	**149**	**186**	**13**	**48**	**.962**

THIRD BASEMEN	G	PO	A	E	DP	AVG
Brian Buscher	75	60	138	13	10	.938
Kevin Melillo	3	2	3	1	0	.833
Totals	**75**	**62**	**141**	**14**	**10**	**.935**

SHORTSTOPS	G	PO	A	E	DP	AVG
Drew Meyer	75	116	212	11	39	.968
Justin Harris	3	0	3	1	0	.750
Kevin Melillo	1	0	0	0	0	----
Totals	**75**	**116**	**215**	**12**	**39**	**.965**

OUTFIELDERS	G	PO	A	E	DP	AVG
Justin Harris	40	97	3	0	1	1.000
Jason Ross	8	6	0	0	0	1.000
Matt Riddle	4	1	0	0	0	1.000
Kyle Pope	4	1	0	0	0	1.000
Garris Gonce	75	112	9	1	1	.992
Steve Thomas	73	118	6	2	2	.984
Jon Coutlangus	50	100	2	2	0	.981
Tim Seaton	47	25	0	1	0	.962
Gary Bell	21	23	0	1	0	.958
Kevin Melillo	1	0	0	0	0	----
Totals	**69**	**446**	**19**	**7**	**4**	**.985**

	G	PO	A	E	DP	AVG
South Carolina	75	2028	745	71	65	.975
Opponents	75	1953	780	113	45	.960

Game Results

OPPONENT	RESULT	PITCHER (RECORD)	ATT.
Charleston Southern	11-3	Marchbanks (1-0)	2852
Charleston Southern	19-1	Bell (1-0)	3119
Charleston Southern	3-2	Taylor (1-0)	1825
East Tennessee State	14-2	Marchbanks (2-0)	1681
East Tennessee State	7-4	Spigner (1-0)	3605
East Tennessee State	14-5	Bell (2-0)	3625
vs. Va. Common.#	5-3	Adler (1-0)	1428
vs. Georgia Tech#	8-3	Marchbanks (3-0)	2184
vs. Coastal Carolina#	11-2	Bell (3-0)	2634
Clemson	7-9	Marchbanks (3-1)	6218
at Clemson	10-11(10)	Campbell (0-1)	5310
UNC Asheville	10-4	Wilson (1-0)	1695
William & Mary	6-5	Taylor (2-0)	1736
Seton Hall	5-1	Marchbanks (4-1)	2810
Seton Hall	6-2	Bell (4-0)	2580
Seton Hall	10-5	Taylor (3-0)	3119
Purdue	15-2	Bondurant (2-0)	1312
Davidson	15-0	Adler (2-0)	1123
at Mississippi State*	4-12	Bell (4-1)	6096
at Mississippi State*	5-3	Marchbanks (5-1)	6260
at Mississippi State*	9-6	Bondurant (2-0)	6037
Wofford	15-6	Campbell (1-1)	2019
Florida*	2-1	Bell (5-1)	2242
Florida*	5-14	Marchbanks (5-2)	4123
Florida*	6-4	Bondurant (3-0)	3898
at The Citadel	1-5	Evans (0-1)	5342
Alabama*	6-10 (13)	Rawl (0-1)	4317
Alabama*	9-6	Marchbanks (6-2)	3517
Alabama*	4-3	Bondurant (4-0)	2580
Wofford	11-0	Spigner (2-0)	3112
at Arkansas*	4-7	Bell (5-2)	2182
at Arkansas*	7-8 (15)	Campbell (1-2)	2746
The Citadel	2-0	Spigner (3-0)	3809
at Vanderbilt*	7-5	Bell (6-2)	789
at Vanderbilt*	10-1	Bondurant (5-0)	507
at Vanderbilt*	20-13	Spigner (4-0)	577
at Clemson	8-6	Rawl (1-1)	5273
Louisiana State*	8-9	Bondurant (5-1)	4319
Louisiana State*	4-2	Marchbanks (7-2)	4207
Louisiana State*	4-3	Bell (7-2)	4326
Clemson	1-4	Bondurant (5-2)	6811
at Kentucky*	6-4	Taylor (4-0)	382
at Kentucky*	6-4	Spigner (5-0)	520
at Kentucky*	12-6	Evans (1-1)	520
Ole Miss*	17-12	Spigner (6-0)	3250
Ole Miss*	6-4	Rawl (2-1)	2288
Ole Miss*	2-4	Bondurant (5-3)	4382
Tennessee *	10-6	Rawl (3-1)	4561
Tennessee *	7-8	Marchbanks (7-3)	4068
Tennessee *	5-3	Bondurant (6-3)	3878
at Charleston Sout.	16-4	Bell (8-2)	640
Furman	14-0	Hernandez (1-0)	2758
at Georgia*	11-9	Rawl (4-1)	2965
at Georgia*	12-4	Marchbanks (8-3)	2510
at Georgia*	4-2	Taylor (5-0)	3146
vs Arkansas%	10-1	Bell (9-2)	8501
vs Louisiana State%	3-8	Taylor (5-1)	10263
vs Arkansas%	6-2	Marchbanks (9-3)	5870
vs Louisiana State%	10-8	Campbell (3-2)	4688
vs Louisiana State%	5-4	Rawl (5-1)	8610
vs Alabama%	2-6	Hernandez (1-1)	13367
Va. Commonwealth@	6-3	Bell (10-2)	5582
North Carolina@	9-6	Spigner (7-0)	5727
North Carolina@	4-8	Bondurant (6-4)	5307
North Carolina@	3-1	Taylor (6-1)	4411
Miami (Fla.)$	10-7	Rawl (6-1)	6160
Miami (Fla.)$	2-5	Marchbanks (9-4)	6482
Miami (Fla.)$	6-4	Wesley (1-0)	6087
Georgia Tech^	0-11	Bell (10-3)	19500
Nebraska^	10-8	Wesley (2-0)	21000
Georgia Tech^	9-5	Rawl (7-1)	14000
Clemson^	12-4	Campbell (4-2)	21429
Clemson^	10-2	Bondurant (7-4)	11634
Texas^	6-12	Rawl (7-2)	24089

** SEC Game, # Baseball at the Beach Tournament at Myrtle Beach, SC*
% SEC Tournament at Birmingham, AL, @NCAA Regional at Columbia, SC
$ NCAA Super Regional at Columbia, SC, ^ College World Series at Omaha, N

Opposition No. 91125615
Univ. Southern California v.
Univ. South Carolina

Applicant's
Ex. No. 163, Pg. No. 70

Applicant 01335

Won-Loss Breakdown

	W	L	T	PCT
February Games	9	0	0	1.000
March Games	14	6	0	.700
April Games	11	4	0	.733
May Games	15	4	0	.789
June Games	8	4	0	.667
Overall Record	57	18	0	.760
Southeastern Conference	21	8	0	.724
SEC Tournament	4	2	0	.667
NCAA Tournament	6	5	0	.643
Home Record	32	9	0	.780
Away Record	14	5	0	.737
Neutral Record	11	4	0	.733

The Last Time...

Back to Back Home Runs

South Carolina: 6/2/02 – Steve Thomas and Yaron Peters hit consecutive home runs in the eighth inning of an 8-4 South Carolina loss to North Carolina in the NCAA Regional Tournament.

Opponent: 6/7/02 – Javy Rodriguez and Danny Matienzo hit consecutive home runs in the fifth inning of a 10-7 Miami (Fla.) loss to South Carolina in the NCAA Super Regional at Columbia.

Four Consecutive Home Runs

South Carolina: 3/14/80 – Etienne Farquharson, Jim Curl, Mark Boatwright and Paul Hollins hit consecutive home runs in a 7-2 South Carolina win over East Carolina at Columbia.

Opponent: Never.

Grand Slam Home Run

South Carolina: 6/7/02 – Brian Buscher hit a bases loaded home run in the second inning of a 10-7 loss South Carolina win over Miami (Fla.) in the NCAA Super Regional at Columbia.

Opponent: 4/28/02 – Russ Rutherford hit a bases loaded home run in the fourth inning of a 12-6 Kentucky loss to South Carolina at Lexington.

Two Home Run Inning

South Carolina: 5/3/02 – Garris Gonce hit two home runs in the third inning as South Carolina defeated Ole Miss 17-12 at Columbia.

Opponent: Never.

Two Home Run Game

South Carolina: 6/19/02 – Trey Dyson hit two home runs in a 12-4 South Carolina win over Clemson in the College World Series.

Opponent: 5/17/02 – Justin McClain hit two home runs in an 11-9 Georgia loss to South Carolina at Athens.

Three Home Run Game

South Carolina: 3/3/01 – Bryon Jeffcoat hit three home runs as South Carolina defeated Clemson 21-8 at Clemson.

Opponent: 5/16/99 – Rodney Nye hit three home runs for Arkansas in a 13-5 win over South Carolina at Columbia.

Pinch Hit Home Run

South Carolina: 2/15/02 – Matt Riddle pinch hit a home run in the eighth inning as South Carolina defeated East Tennessee State 14-2 at Columbia.

Opponent: 4/21/02 – J.C. Holt hit a pinch hit home run in the ninth inning of a 4-3 Louisiana State loss to South Carolina at Columbia.

Inside The Park Home Run

South Carolina: 5/19/01 – Garris Gonce hit an inside park home run in the ninth inning of a 7-6 South Carolina win over Mississippi State in the Southeastern Conference Tournament at Hoover, Ala.

Opponent: 5/16/01 – Michael Brown hit an inside the park home run in the first inning of a 2-1 Mississippi State win over South Carolina in the Southeastern Conference Tournament at Hoover, Ala.

Triple Play

South Carolina: 4/9/99 – South Carolina recorded a triple play in an 8-1 loss to Georgia at Athens (3B Bryon Jeffcoat to C Marcos Rios to 2B Jay Lambert).

Opponent: 5/27/82 – West Virginia recorded a triple play in a 7-0 loss to South Carolina in the NCAA Regional Tournament at Columbia.

Complete Game Shutout

South Carolina: 5/25//01 – Kip Bouknight pitched a complete game, allowing seven hits, as South Carolina defeated The Citadel 16-0 in the NCAA Regional Tournament at Columbia.

Opponent: 5/20/99 – Dan McShea pitched a shutout, allowing three hits, as Mississippi defeated South Carolina 2-0 in the Southeastern Conference Tournament at Hoover, Ala.

No Hit Game

South Carolina: 3/26/75 – Ray Lavigne pitched a no hit game, defeating George Mason 8-0 at Columbia. (Note: The previous day, 3/25/75, Tim Lewis pitched a no hit game, defeating Old Dominion 10-0 at Columbia.)

Opponent: 2/24/90 – Brad Meyers pitched a no hit game as Northwestern defeated South Carolina 4-0 at Columbia.

Hit For the Cycle

South Carolina: 3/14/01 – Michael Floyd singled, doubled, tripled and hit a home run in a 19-1 South Carolina win over Davidson at Columbia.

Opponent: 5/5/50 – Fred Knoebel singled, doubled, tripled and hit a home run in a 14-5 Clemson win over South Carolina at Columbia.

Facts & Figures

Longest Win Streak: 9 games.
Longest Loss Streak: 2 games.
Longest Hitting Streaks: Buscher 21, Peters 12, Harris 12, Meyer 11, Thomas 9, Melillo 9, Gonce 8, Dyson 7, Powell 5, Coutlangus 4, Bell 3, Smith 3, Greenwood 2, Seaton 2, Riddle 1, Tolman 1, Ross 1.
Picked Off Base: Meyer 4, Buscher 1, Ross 1, Peters 1, Harris 1.
Opponent Base Runners Picked Off: Powell 4, Marchbanks 1, Taylor 1, Campbell, 1, Rawl 1.
Grounded Into Double Play: Thomas 7, Harris 6, Gonce 3, Peters 5, Dyson 4, Meyer 3, Powell 2, Buscher 2, Smith 1, Pope 1, Ross 1; Opponents 50.
Runners Caught Stealing By Pitchers & Catchers: Powell 23, Taylor 1; Opponents 31
Two Hit Games: Meyer 28, Thomas 28, Harris 24, Buscher 21, Powell 20, Peters 19, Gonce 17, Dyson 17, Melillo 10, Coutlangus 7, Bell 3, Seaton 1.
Three Hit Games: Meyer 10, Peters 8, Buscher 6, Thomas 6, Harris 4, Gonce 4, Dyson 3, Harris 3, Melillo 2, Powell 2, Bell 1, Coutlangus 1.
Four Hit Games: Meyer 4, Peters 3, Thomas 1, Coutlangus 1, Powell 1, Gonce 1, Buscher 1.
Five Hit Games: Peters 1, Powell 1, Thomas 1.
Two RBI Games: Peters 14, Buscher 12, Powell 10, Dyson 9, Gonce 9, Thomas 9, Meyer 4, Harris 4, Melillo 3, Coutlangus 2, Meyer 2, Bell 1, Smith 1.
Three RBI Games: Peters 7, Dyson 5, Thomas 5, Powell 4, Gonce 2, Buscher 2, Meyer 2, Bell 2, Coutlangus 1, Harris 1, Smith 1.
Four RBI Games: Buscher 3, Peters 3, Thomas 2, Dyson 2, Meyer 1, Gonce 1, Powell 1.
Five RBI Games: Gonce 2, Peters 2, Buscher 1.
Six RBI Games: Peters 1.
Two Home Run Games: Peters 4 (Tennessee 5/11, Furman 5/15, North Carolina 6/1, North Carolina 6/2); Gonce 2 (Purdue 3/12, Ole Miss 5/3); Buscher 1 (Vanderbilt 4/14); Dyson 1 (Clemson 6/19).
Grand Slam Home Runs: Buscher 2 (Alabama 3/30, Miami 6/7); Gonce 1 (Vanderbilt 4/14); Powell 1 (Furman 5/15).

NCAA Appearances: 1974-75-76-77-80-81-82-83-84-85-86-88-92-93-98-2000-01-02

2002 SEC Standings

EASTERN DIVISION

Team	SEC	PCT	Overall	PCT
SOUTH CAROLINA*	**21-8**	**.724**	**57-18**	**.760**
Florida	20-10	.667	46-19	.708
Georgia	15-15	.500	32-29	.525
Tennessee	12-18	.400	27-28	.491
Vanderbilt	7-21	.250	24-27	.471
Kentucky	6-24	.200	17-36	.321

WESTERN DIVISION

Team	SEC	PCT	Overall	PCT
Alabama%#	20-10	.667	51-15	.773
LSU	19-10	.655	44-22	.667
Auburn	15-15	.500	34-26	.567
Mississippi State	14-15	.483	34-24-1	.585
Arkansas	13-14	.481	35-28	.556
Ole Miss	14-16	.467	37-19	.661

*— SEC & Eastern Division Champion
% —SEC Western Division Champion
# Tournament Champion

2002 All-SEC Team

FIRST TEAM

1B	**Yaron Peters, South Carolina**
2B	Brent Boyd, Alabama
3B	Pat Osborn, Florida
SS	**Drew Meyer, South Carolina**
C	Jeremy Brown, Alabama
OF	Chaz Lytle, Georgia
OF	Scott McClanahan, Alabama
OF	Seth Smith, Ole Miss
DH	**Trey Dyson, South Carolina**
P	Alex Hart, Florida
P	Lane Mestepey, LSU
***RP**	**Blake Taylor, South Carolina**

SECOND TEAM

1B	Ryan Shealy, Florida
2B	Aaron Davidson, Florida
3B	Wally Pontiff, LSU
SS	Mark Kiger, Florida
C	Trent Pratt, Auburn
OF	Burney Hutchinson, Ole Miss
OF	Aaron Sobieraj, Florida
OF	Peter Stonard, Alabama
DH	Bobby Huddleston, Auburn
P	Lance Cormier, Alabama
P	Paul Maholm, Mississippi State
#RP	Jeff Carswell, Georgia
#RP	Jake Thompkins, LSU

***SEC Player of the Year - Yaron Peters, South Carolina**
SEC Freshman of the Year - Seth Smith, Ole Miss
SEC Coach of the Year - Jim Wells, Alabama
*** Unanimous selection**

The SEC In Omaha Since 1990

The Southeastern Conference has sent 24 teams to the College World Series since 1990. That was accomplished despite no SEC teams making the field in 1992. LSU has been to Omaha eight times, while Alabama, Mississippi State and Florida have been three times each, Auburn, Georgia and Tennessee twice and South Carolina once.

The SEC Top Ten List Of Omaha Dominance

1. SEC teams have won six of the last 12 national championships, with LSU winning five (1991,1993, 1996,1997, 2000) and Georgia claiming the 1990 title.

2. Not counting games against each other, the SEC has a 40-27 record in the CWS since 1990, a 60.0 winning percentage. SEC squads have appeared in 16 of the last 17 CWS, with the lone miss in 1992.

3. The SEC has placed 18 teams in the Final Four of the CWS since 1990, an average of 1.5 per year. Only twice, 1992 and 1994, has the SEC failed to get a team to the Final Four of the CWS

4. The SEC has averaged six games played per year in the College World Series since 1990. In 1997, the SEC had a team in the 13 of the 14 games played in the College World Series. Since 1990, an SEC team played in 66 of the 150 games played in the College World Series, an amazing 44 percent of games.

5. The SEC has sent eight of its 12 schools to the College World Series since 1990 - Alabama, Auburn, Florida, Georgia, LSU, Mississippi State, South Carolina and Tennessee.

6. Since 1990, 59 SEC squads have been invited to the NCAA Tournament, an average of 5.4 per season. In 1998, an NCAA-record seven teams were invited to play in post-season play. The SEC sent an NCAA-high six teams to postseason play in 1999 and 2000.

7. The SEC has had an NCAA-high 10 different teams compete in the 53-year history of the College World Series. In those appearances, the conference has registered an 67-68 record, a 49.6 winning percentage.

8. Since 1990, 21 SEC squads have posted 50+ win seasons, while 61 have won 40+ games in a season.

9. The SEC posted a 271-85 record against non-conference foe: in 2000, a 76.1 winning percentage. In the 1990's, the SEC has accumulated a 2532-997-2 record against non-confer ence teams, a 71.7 winning percentage.

10. SEC teams have also been strong in the polls. Since 1990, 5; conference teams have appeared in the final Baseball Americ Poll, 62 in the final Collegiate Baseball Poll and, since 1992, 5: in the final Baseball Weekly Poll.

Opposition No. 91125615
Univ. Southern California v.
Univ. South Carolina

Applicant's
Ex. No. 163, Pg. No. 72

Applicant 01337

History & Records

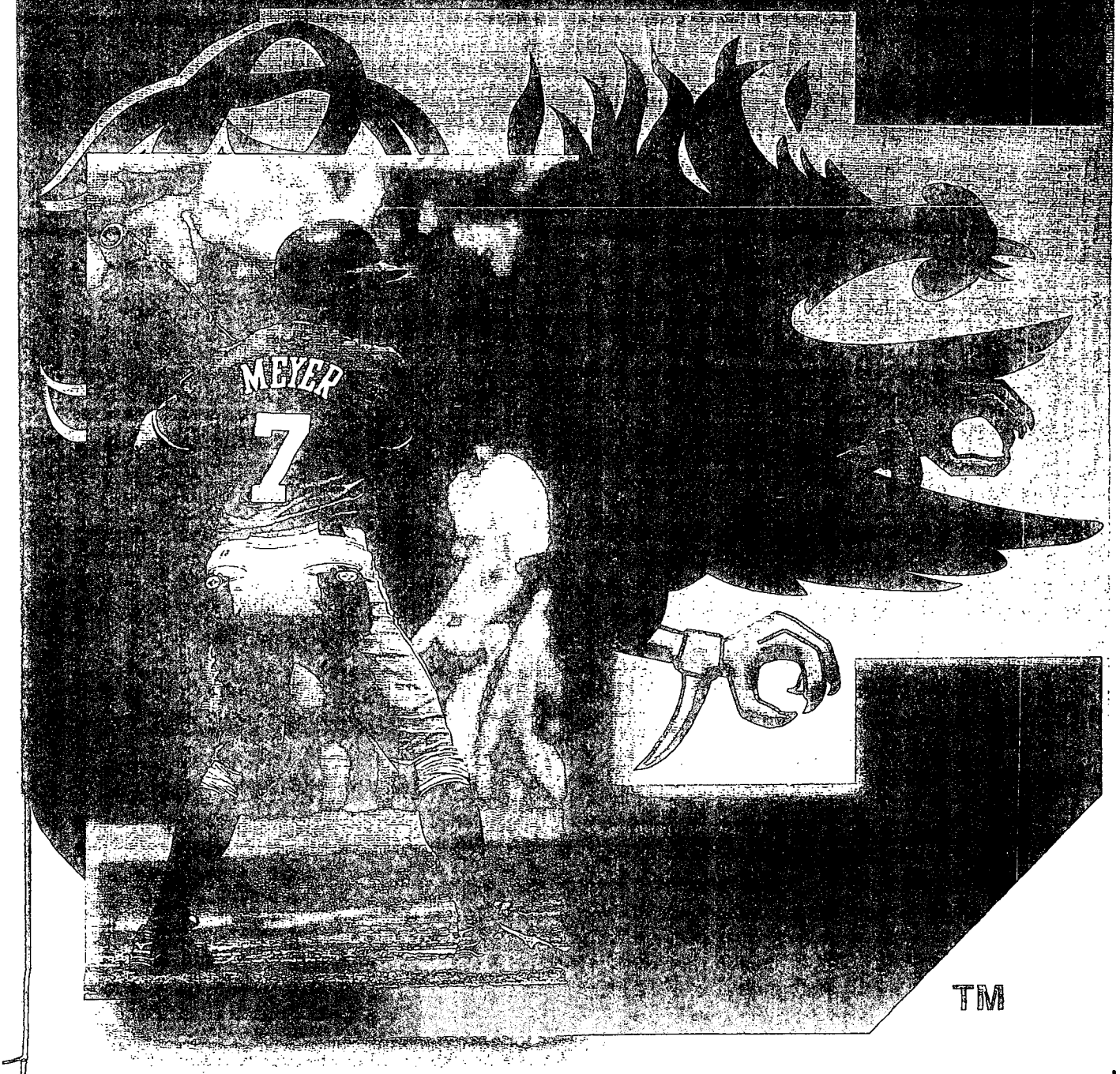

TM

Year	Coach	Record	Runs	Opp	Home	Away	Neutral
1892	None	1-0-0	14	8	1-0-0	0-0-0	0-0-0
1893	None	4-0-0	49	15	4-0-0	0-0-0	0-0-0
1894	No Team						
1895	None	0-1-0	4	7	0-1-0	0-0-0	0-0-0
1896	(Mgr.) E.R. Wilson	3-4-0	63	68	2-3-0	1-1-0	0-0-0
1897	(Mgr.) Lede Hagood	4-3-0	73	77	3-3-0	1-0-0	0-0-0
1898	(Mgr.) W.C. Benet, Jr.	1-4-0	26	54	1-2-0	0-2-0	0-0-0
1899	(Mgr.) J.C. Hughes	1-8-0	47	152	1-5-0	0-3-0	0-0-0
1900	(Mgr.) A.H. Brooker	7-4-0	131	59	5-2-0	2-2-0	0-0-0
1901	(Mgr.) J.D. Ardrey	6-3-0	96	65	4-2-0	1-1-0	1-0-0
1902	(Mgr.) G.B. Timmerman	6-4-0	60	41	5-3-0	1-1-0	0-0-0
1903	W. Augustus Lee	8-3-1	103	63	6-0-1	2-3-0	0-0-0
1904	W. Augustus	3-3-0	39	51	2-2-0	1-0-0	0-1-0
1905	L. William Earle	5-7-1	100	84	4-2-0	1-3-1	0-2-0
1906	George Needham	1-7-0	30	82	1-2-0	0-3-0	0-2-0
1907	Dicky James	11-6-0	92	59	9-1-0	2-3-0	0-2-0
1908	Frank Lohr	10-3-1	68	56	8-0-0	2-3-1	0-0-0
1909	R.C. (Dick) Reid	11-6-0	77	39	8-4-0	2-2-0	1-0-0
1910	Bill Breitenstein	11-5-0	90	52	7-5-0	4-0-0	0-0-0
1911	P.L. Wright	11-6-0	93	82	8-2-0	2-3-0	1-1-0
1912	James G. Driver	11-11-0	138	101	9-3-0	2-7-0	0-1-0
1913	James G. Driver	11-8-1	119	64	9-5-0	2-3-0	0-0-1
1914	G.I. Guerrant	12-7-1	82	78	10-3-0	2-4-1	0-0-0
1915	Syd Smith	6-11-0	80	109	5-6-0	1-5-0	0-0-0
1916	Bill Clark	9-14-0	77	109	6-8-0	2-5-0	1-1-0
1917	Dixon Foster	4-7-2	65	105	2-3-1	1-3-1	1-1-0
1918	Dixon Foster	11-13-0	86	69	10-7-0	1-6-0	0-0-0
1919	Dixon Foster	9-13-0	73	93	7-8-0	2-5-0	0-0-0
1920	Dixon Foster	3-18-0	93	163	0-7-0	1-9-0	2-2-0
1921	Bill Clark	3-12-1	63	117	2-6-0	0-5-1	1-1-0
1922	Bill Clark	8-7-1	95	85	5-0-0	3-6-1	1-1-0
1923	Bill Clark	8-8-0	92	93	6-4-0	1-4-0	0-0-0
1924	Bill Clark	10-8-0	74	98	5-4-0	4-4-0	1-0-0
1925	Branch Bocock	4-9-0	65	98	3-5-0	1-4-0	0-0-0
1926	Branch Bocock	6-4-0	53	34	3-1-0	3-2-0	0-1-0
1927	Branch Bocock	7-8-0	86	91	6-2-0	1-6-0	0-0-0
1928	Billy Laval	7-8-1	83	80	5-3-1	1-4-0	1-1-0
1929	Billy Laval	8-4-0	100	66	5-1-0	2-3-0	1-0-0
1930	Billy Laval	14-5	135	67	10-1-0	2-4-0	2-0-0
1931	Billy Laval	15-3-0	184	59	8-1-0	7-2-0	0-0-0
1932	Billy Laval	16-7-0	184	95	9-3-0	6-4-0	1-0-0
1933	Billy Laval	17-3-0	179	83	11-1-0	6-2-0	0-0-0
1934	Billy Laval	12-3-0	129	43	6-3-0	6-0-0	0-0-0
1935	Dutch Stamman	8-10-0	77	96	5-4-0	3-6-0	0-0-0
1936	Dutch Stamman	5-9-1	70	108	2-4-1	3-5-0	0-0-0
1937	Dutch Stamman	5-6-0	71	78	2-3-0	3-3-0	0-0-0
1938	Catfish Smith	12-7-0	129	82	6-4-0	6-3-0	0-0-0
1939	Catfish Smith	10-11-0	133	145	7-7-0	3-4-0	0-0-0
1940	Ted Petoskey	8-9-0	112	115	5-5-0	3-2-0	0-2-0
1941	Ted Petoskey	10-8-0	93	84	7-2-0	2-5-0	1-1-0
1942	Ted Petoskey	6-11-0	77	131	2-5-0	4-6-0	0-0-0
1943	Kay Kirven	5-6-0	53	89	3-1-0	2-5-0	0-0-0
1944	H.W. Klocker	4-4-0	53	60	2-2-0	2-2-0	0-0-0
1945	Johnnie McMillan	8-4-0	84	41	5-2-0	3-2-0	0-0-0
1946	Catfish Smith	10-13-0	131	161	7-6-0	3-6-0	0-1-0
1947	Catfish Smith	8-17-0	180	190	5-9-0	3-7-0	0-1-0
1948	Ted Petoskey	6-14-0	106	139	4-6-0	2-6-0	0-2-0
1949	Ted Petoskey	15-6-0	146	107	10-1-0	5-5-0	0-0-0
1950	Ted Petoskey	16-9-1	198	135	7-4-1	9-5-0	0-0-0
1951	Ted Petoskey	6-15-0	106	169	2-9-0	4-5-0	0-1-0
1952	Ted Petoskey	9-8-0	72	70	6-2-0	1-3-0	2-3-0
1953	Ted Petoskey	8-11-0	103	131	6-4-0	2-6-0	0-1-0
1954	Ted Petoskey	10-10-0	91	106	6-5-0	4-5-0	0-0-0

Opposition No. 91125615
Univ. Southern California v.
Univ. South Carolina

Applicant's
Ex. No. 163 Pg. No. 74

Applicant 01339

1955	Ted Petoskey	10-10-0	122	122	5-7-0	5-3-0	0-0-0
1956	Ted Petoskey	9-9-0	107	100	6-3-0	3-6-0	0-0-0
1957	Joe Grugan	9-9-0	79	99	7-2-0	2-7-0	0-0-0
1958	Joe Grugan	7-14-0	80	126	5-7-0	2-7-0	0-0-0
1959	Joe Grugan	12-12-0	110	94	10-6-0	2-6-0	0-0-0
1960	Joe Grugan	4-18-0	106	161	2-7-0	1-10-0	1-1-0
1961	Joe Grugan	3-15-0	68	122	3-5-0	0-10-0	0-0-0
1962	Joe Grugan	9-11-0	105	140	7-4-0	2-7-0	0-0-0
1963	Joe Grugan	7-14-0	87	136	6-6-0	1-8-0	0-0-0
1964	Bob Reising	15-12-0	126	99	7-4-0	6-8-0	2-0-0
1965	Bob Reising	16-12-0	107	114	12-7-0	4-5-0	0-0-0
1966	Dick Weldon	15-8-0	124	79	11-2-0	4-6-0	0-0-0
1967	Jack Powers	21-8-0	150	97	16-2-0	5-6-0	0-0-0
1968	Jack Powers	14-11-0	93	95	9-6-0	5-5-0	0-0-0
1969	Jack Powers	12-21-1	111	148	6-9-1	6-12-0	0-0-0
1970	Bobby Richardson	14-20-0	117	157	6-8-0	5-9-0	3-3-0
1971	Bobby Richardson	18-12-0	149	111	14-6-0	4-6-0	0-0-0
1972	Bobby Richardson	25-16-0	188	125	21-8-0	3-2-0	1-6-0
1973	Bobby Richardson	26-15-1	200	142	16-8-1	6-4-0	4-3-0
1974	Bobby Richardson	48-8-0	336	120	30-2-0	14-4-0	4-2-0
1975	Bobby Richardson	51-6-1	389	139	30-1-0	14-2-0	7-3-1
1976	Bobby Richardson	38-14-0	396	226	26-5-0	11-9-0	1-0-0
1977	June Raines	43-12-1	365	183	28-4-0	11-6-1	4-2-0
1978	June Raines	31-14-0	322	176	23-6-0	8-8-0	0-0-0
1979	June Raines	31-16-0	286	167	23-10-0	8-6-0	0-0-0
1980	June Raines	39-11-0	388	170	25-2-0	12-9-0	2-0-0
1981	June Raines	46-15-0	532	298	25-9-0	14-8-0	3-2-0
1982	June Raines	45-13-0	449	243	33-4-0	11-7-0	1-2-0
1983	June Raines	35-13-0	363	205	22-3-0	12-8-0	1-1-0
1984	June Raines	41-18-0	386	281	23-8-0	13-8-0	5-2-0
1985	June Raines	47-22-0	629	371	34-5-0	10-15-0	3-2-0
1986	June Raines	43-23-0	518	325	21-12-0	18-8-0	4-3-0
1987	June Raines	39-14-0	451	294	26-9-0	13-5-0	0-0-0
1988	June Raines	43-21-0	439	334	24-6-0	14-14-0	5-1-0
1989	June Raines	34-23-0	413	296	28-8-0	6-15-0	0-0-0
1990	June Raines	33-25-0	339	295	23-11-0	9-9-0	1-5-0
1991	June Raines	40-22-0	432	317	28-6-0	9-14-0	3-2-0
1992	June Raines	42-22-0	531	323	23-7-0	11-12-0	8-3-0
1993	June Raines	39-20-1	433	270	28-8-0	10-11-1	1-1-0
1994	June Raines	35-23-0	379	302	23-12-0	12-10-0	0-1-0
1995	June Raines	32-25-0	338	335	21-11-0	8-13-0	3-1-0
1996	June Raines	25-28-0	372	402	16-11-0	8-15-0	1-2-0
1997	Ray Tanner	33-24-0	605	425	24-12-0	8-11-0	1-1-0
1998	Ray Tanner	44-18-0	520	360	29-10-0	12-4-0	3-4-0
1999	Ray Tanner	35-23-0	404	313	26-9-0	7-10-0	2-4-0
2000	Ray Tanner	56-10-0	537	276	37-4-0	15-4-0	4-2-0
2001	Ray Tanner	49-20-0	484	273	31-6-0	10-11-0	8-3-0
2002	Ray Tanner	57-18-0	584	371	32-9-0	14-5-0	11-4-0
Totals		**1,904-1,224-17**	**20,519**	**15,434**	**1,284-534-7**	**530-601-8**	**115-98-2**

By The Decade

Decade	W-L-T	Pct.	Runs	Opp.	Home	Pct.	Away	Pct.	Neutral	Pct.
1890's	14-20-1	.446	276	371	12-14-0	.462	2-6-0	.250	0-0-0	—
1900's	68-46-3	.594	796	599	52-18-1	.739	14-21-2	.405	2-7-0	.222
1910's	95-95-4	.500	903	862	73-50-1	.593	19-41-2	.323	3-4-1	.438
1920's	64-86-3	.424	804	925	40-33-1	.547	17-47-2	.262	7-6-0	.538
1930's	114-64-1	.640	1291	856	66-31-1	.679	45-33-0	.577	3-0-0	1.000
1940's	80-92-0	.465	1035	1117	50-39-0	.562	29-46-0	.38	1-7-0	.125
1950's	96-107-1	.473	1068	1152	60-49-1	.550	34-53-0	.391	2-5-0	.286
1960's	116-130-1	.472	1077	1191	79-52-1	.602	34-77-0	.306	3-1-0	.750
1970's	325-133-3	.708	2748	1546	217-58-1	.788	84-56-1	.599	24-19-1	.557
1980's	412-173-0	.704	4568	2817	265-62-0	.810	123-97-0	.559	21-14-0	.632
1990's	358-230-1	.609	4353	3342	241-107-0	.693	94-109-1	.463	23-24-0	.489
2000's	162-48-0	.771	1605	920	118-19-0	.861	39-20-0	.661	23-9-0	.719

NCAA Appearances: 1974-75-76-77-80-81-82-83-84-85-86-88-92-93-98-2000-01-02

Coaching Records

JUNE RAINES
763-380-2; 20 years
1977-1996

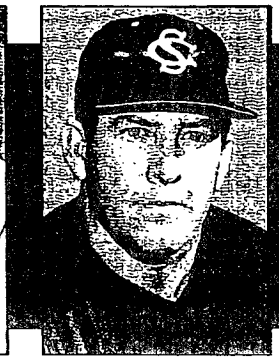

RAY TANNER
274-113-0; 6 years
1997-Present

BOBBY RICHARDSON
220-91-92; 7 years
1970-76

TED PETOSKEY
113-120-1; 12 Years
1940-42; 1948-56

BILLY LAVAL
89-33-1; 7 years
1928-34

The Coaching Record

No.	Coach	Years	Seas.	Home	Away	Neutral	Overall	Pct.	Runs	Opp.
1	June Raines	1977-96	20	501-148-0	217-201-2	45-31-0	763-380-2	.667	8365	5587
2	**Ray Tanner**	**1997-**	**6**	**179-50-0**	**66-45-0**	**29-18-0**	**274-113-0**	**.708**	**3134**	**1818**
3	Bobby Richardson	1970-76	7	143-38-1	57-36-0	20-17-1	220-91-2	.706	1775	1020
4	Ted Petoskey	1940-42	12	66-53-1	44-57-0	3-10-0	113-120-1	.485	1333	1409
		1948-56								
5	Billy Laval	1928-34	7	54-13-1	30-19-0	5-1-0	89-33-1	.728	994	493
6	Joe Grugan	1957-63	7	40-37-0	10-55-0	1-1-0	51-93-0	.354	635	878
7	Jack Powers	1967-69	3	31-17-1	16-23-0	0-0-0	47-40-1	.540	354	340
8	Catfish Smith	1938-39	4	25-26-0	15-20-0	0-2-0	40-48-0	.455	573	578
		1946-47								
9	Bill Clark	1916	5	24-22-0	10-24-2	4-3-0	36-49-2	.432	401	502
		1921-24								
10	Bob Reising	1964-65	2	19-11-0	10-13-0	2-0-0	31-24-0	.564	233	213
11	Dixon Foster	1917-20	4	19-25-1	5-23-1	3-3-0	27-51-2	.350	317	430
12	James G. Driver	1912-13	2	18-8-0	4-10-0	0-1-1	22-19-1	.536	257	165
13	Dutch Stamman	1935-37	3	9-11-1	9-14-0	0-0-0	18-25-1	.420	218	282
14	Branch Bocock	1925-27	3	12-8-0	5-12-0	0-1-0	17-21-0	.447	204	223
15	Dick Weldon	1966	1	11-2-0	4-6-0	0-0-0	15-8-0	.652	124	79
16	G.I. Guerrant	1914	1	10-3-0	2-4-1	0-0-0	12-7-1	.625	82	78
17	P.L. Wright	1911	1	8-2-0	2-3-0	1-1-0	11-6-0	.647	93	82
18	Dick Reid	1909	1	8-4-0	2-2-0	1-0-0	11-6-0	.647	77	39
19	Dicky James	1907	1	9-1-0	2-3-0	0-2-0	11-6-0	.647	92	59
20	Bill Breitenstein	1910	1	7-5-0	4-0-0	0-0-0	11-5-0	.688	90	52
21	W. Augustus Lee	1903-04	2	8-2-1	3-3-0	0-1-0	11-6-1	.639	142	114
22	Frank Lohr	1908	1	8-0-0	2-3-1	0-0-0	10-3-1	.750	68	56
23	Johnnie McMillan	1945	1	5-2-0	3-2-0	0-0-0	8-4-0	.667	84	41
24	Syd Smith	1915	1	5-6-0	1-5-0	0-0-0	6-11-0	.353	80	109
25	William Earle	1905	1	4-2-0	1-3-1	0-2-0	5-7-1	.423	100	84
26	Kay Kirven	1943	1	3-1-0	2-5-0	0-0-0	5-6-0	.455	53	89
27	H.W. Klocker	1944	1	2-2-0	2-2-0	0-0-0	4-4-0	.500	53	60
28	George Needham	1906	1	1-2-0	0-3-0	0-2-0	1-7-0	.125	30	8
	No Coach	1892-1902	10	30-24-0	2-5-0	1-2-0	33-31-0	.516	563	546
	Totals	**110**		**1,284-534-7**	**530-601-8**	**115-98-2**	**1904-1204-17**	**.608**	**20,519**	**15,430**

Opposition No. 91125615
Univ. Southern California v.
Univ. South Carolina

Applicant's
Ex. No. 163, Pg. No. 76

Applicant 01341

Team

Games Played, Season
75 in 2002

Games Won, Season
57 in 2002 (57-18)

Games Lost, Season
28 in 1996 (25-28)

Games Tied, Season
2 in 1922 (8-6-2); 1917 (3-6-2)

Highest Winning Percentage, Season
.888 in 1975 (51-6-1)

Lowest Winning Percentage, Season
.000 in 1895 (0-1)

Lowest Winning Percentage, Season (Modern Era)
.167 in 1961 (3-15)

Times at Bat
Game: 65 vs. Clemson 4/13/94
Season: 2,428 in 1985 (69 games)

Opponents Times at Bat
Game: 63 by North Carolina 4/8/67
Season: 2,345 in 1985 (69 games)

Runs Scored
Game: 38 vs. Clemson 4/23/97 (38-16)
Season: 629 in 1985 (69 games)

Runs Scored Both Teams
Game: 54 vs. Clemson 4/23/97 (38-16)

Runs Allowed
Game: 33 vs. Lafayette in 1899 (2-33)
Game (Modern Era): 30 vs. Arkansas 3/30/97 (7-30)
Season: 425 in 1997 (57 games)

Times Struck Out
Game: 17 vs. Florida State 4/6/91
Season: 488 in 2001 (69 games)

Strikeouts by Pitching Staff
Game: 18 vs. Wofford 3/20/02 (seven pitchers); vs. Seton Hall 3/10/02 (four pitchers); vs. The Citadel 3/16/93 (two pitchers)
Season: 587 in 2002 (75 games)

Bases on Balls Received, Season
375 in 1985 (69 games)

Bases on Balls Allowed, Season
296 in 2002 (75 games)

Times Hit by Pitch
Game: 5 vs. UNC Charlotte 2/13/96; vs. Coll. of Charleston 2/10/96
Season: 68 in 2002 (75 games)

Hit Batters by Staff
Game: 4 vs. vs. Liberty 5/26/00; Western Carolina 4/10/72; vs. Tennessee 4/28/95
Season: 51 in 1995 (57 games)

Lowest Earned Run Average, Season
1.60 in 1974 (472 IP; Led Nation)

Highest Earned Run Average, Season
6.20 in 1997 (501 IP)

Innings Pitched, Season
676 in 2002 (75 games)

Shutouts Pitched, Season
14 in 1975 (58 games)

Consecutive Games Without Being Shutout
199 (5/25/74 to 4/15/78)

Complete Games by Pitching Staff, Season
29 in 1977 (56 games)

Saves by Relief Pitchers, Season
25 in 2002 (75 games)

Wild Pitches by Pitching Staff, Season
73 in 1992 (64 games)

Wild Pitches by Opponents, Season
98 in 1992 (64 games)

Balks, Season
13 in 1992 (64 games)
13 in 1991 (61 games)

Balks by Opponents, Season
14 in 2002 (75 games); 1998 (62 games)

Passed Balls Allowed, Season
24 in 1999 (58 games)

Passed Balls by Opponents, Season
29 in 2002 (75 games)

Team Batting Average
Season: .341 in 1997 (57 games)

Hits
Inning: 9 vs. Mississippi 5/3/02 (5 1B, 4 HR) vs. Tennessee 4/26/92 (7 1B, 1 2B, 1 HR)
Game: 33 vs. The Citadel 4/17/86 (19 1B, 2 2B, 5 3B, 7HR)
Season: 868 in 2002 (75 games)

One Base Hits
Game: 19 vs. Citadel 4/17/86; vs. Ga. Southern 2/27/97
Season: 550 in 2002 (75 games)

Two Base Hits
Game: 10 vs. Erskine 3/11/81
Season: 178 in 2002 (75 games)

Three Base Hits
Game: 5 vs. The Citadel 4/17/86
Season: 23 in 1931 (16 games)
Season (Modern Era): 21, 2000 (66 games)

Home Runs
Inning: 4 vs. Vanderbilt 4/24/98
Game: 9 vs. Cincinnati 3/21/85
Season: 144 in 1985 (69 games)

Runs Batted In
Game: 36 vs. Clemson 4/23/97
Season: 570 in 1985 (69 games)

Consecutive Home Runs
4 vs. East Carolina 3/14/80 (3rd inning; Etienne Farquharson, Jim Curl, Mark Boatwright, Paul Hollins)

Consecutive Hits
8 vs. Mississippi 5/3/02 (3rd inning, HR, 1B, 1B, 1B, 1B, HR, 1B, HR)

Consecutive Baserunners
12 vs. Florida 5/16/92 (2B, BB, BB, HP, BB, BB, 1B, BB, 1B, BB, 1B, 1B)

Total Bases
Inning: 21 vs. Mississippi 5/3/02 (5 1B, 4 HR) East Carolina 3/14/80 (4 HR, 3 1B, 1 2B)
Game: 66 vs. The Citadel 4/17/86 (19 1B, 2 2B, 5 3B, 7HR)
Season: 1,448 in 2002 (550 1B, 178 2B, 18 3B, 122 HR)

Hits Allowed
Game: 28 by Arkansas 3/30/97
Season: 686 in 2002 (75 games)

One Base Hits Allowed
Game: 18 by Arkansas 3/30/97
Season: 503 in 1985 (69 games)

Two Base Hits Allowed
Game: 7 vs. Wichita State 4/16/91; 7 vs. Mississippi 4/2/95
Season: 119 in 1996 (53 games)

Three Base Hits Allowed
Game: 2 by several opponents; most recent by Alabama 4/14/99
Season: 16 in 1976 (15 games)
16 in 1995 (57 games)

Home Runs Allowed
Inning: 4 by Miami 5/23/98
Game: 8 by Miami 5/23/98; Clemson 5/8/62
Season: 100 in 1998 (62 games)

Runs Batted In Allowed
Game: 30 by Arkansas 3/30/97
Season: 388 in 1997 (57 games)

Stolen Bases, Season
218 in 1976 (52 games)

Stolen Base Attempts, Season
249 in 1976 (52 games)

Times Caught Stealing, Season
36 in 1974 (56 games — 174 att.)

Opponents Caught Stealing, Season
38 in 1994 (58 games — 92 att.)

Stolen Bases Allowed, Season
74 in 1990 (58 games)

Opponents Stolen Base Attempts, Season
101 in 1990 (58 games)

Highest Fielding Percentage, Season
.975 in 2002 (75 games); *Led the Nation*
.975 in 1975 (58 games); *Second in the Nation*

Lowest Fielding Percentage, Season
.943 in 1996 (53 games)

Putouts
Game: 51 vs. Clemson 4/13/94; vs. Georgia 4/30/68; vs. North Carolina 4/8/67
Season: 2,028 in 2002 (75 games)

Assists
Game: 30 vs. North Carolina 4/8/67 (17 innings)
9 Inning Game: 21 vs. The Citadel 4/18/87
Season: 775 in 1985 (69 games)

Errors
Game: 16 vs. Newberry 4/4/03
Game (Modern Era): 9 vs. Georgia Southern 4/6/74
Season: 124 in 1996 (53 games); in 1981 (61 games)

Errors by Opponents
Game: 24 by Newberry 3/30/00
Modern Era: 10 by N.C. State 5/11/62
Season: 125 in 1981 (61 games); 1997 (57 games)

Total Chances
Game: 81 vs. North Carolina 4/8/67 (51 PO, 30 A, 0 E)
9 Inning Game: 49 vs. The Citadel 4/18/78 (27 PO, 21 A, 1 E)
Season: 2,646 in 1985 (69 games) (1,768 PO, 775 A, 103 E)

Putouts by Opponents
Game: 50 by Georgia 4/30/68; by North Carolina 4/8/67; by Clemson 4/13/94
Season: 1,953 in 2002 (75 games)

Assists by Opponents
Game: 22 by Clemson 4/27/86 (12 innings)
9 Inning Game: 19 by Baptist 5/7/88
Season: 780 in 2002 (75 games)

Total Chances by Opponents
Game: 73 by Clemson 4/13/94 (50 PO, 21 A, 2 E)
9 Inning Game: 46 by Baptist 5/7/88 (27 PO, 19 A, 0 E)
Season: 2,846 in 2002 (75 games) (1,953 PO, 780 A, 113 E)

Double Plays
Season: 68 in 1985 (69 games)

Double Plays by Opponents
Season: 66 in 1986 (66 games)

Triple Plays
vs. Georgia 4/9/99
vs. New Orleans 4/12/87
vs. Wofford 4/13/37
vs. The Citadel 4/25/36

NCAA Appearances: 1974-75-76-77-80-81-82-83-84-85-86-88-92-93-98-2000-01-02

Triple Plays by Opponents
by West Virginia 5/27/82

Largest Victory Margin
30 vs. Wofford 3/6/80 (30-0)

Largest Defeat Margin
31 vs. Lafayette 4/1/1899 (2-33)
Modern Era: 23 vs. Arkansas 3/30/97 (7-30)

Consecutive Wins
22 (2/4/00 to 3/19/00)

Consecutive Wins to Open Season
22 in 2000 (2/4 to 3/19)

Individual

Games Played
Season: **75 Brian Buscher**, Trey Dyson, Drew Meyer, Steve Thomas
Freshman: 60 Mac White, 1991
Career: 236 Mac White, 1991-92-93-94

Consecutive Games Started
Season: 75 Drew Meyer 2002
Career: 236 Mac White, 1992-92-93-94

Batting Average
Season: Fewer Than 100 AB: .440 Bill Harley 1931 (33-75)
More Than 100 AB: .419 Ryan Bordenick 1997 (96-229)
Freshman: .379 Hank Small 1974 (53-140)

Career Batting Average
One Year: .385 by Adrian Adkins 1988 (87-226)
Two Years: .373 by Joe Biernat 1992-93 (140-370)
Three Years: .366 by Skeets Thomas 1988-89-90 (230-631)
Four Years: .357 by Ryan Bordenick 1995-96-97-98 (211-591)
Righthanded Batter: .365 by Skeets Thomas 1988-89-90
Lefthanded Batter: .373 by Joe Biernat 1992-93
Switch Hitter: .316 by Jeff Barns 1985-86-87

At Bat
Game: 9 Mark Gugino vs. Clemson 4/13/94
Season: 285 Jeff Barns 1985
Freshman: 256 Drew Meyer, 2000
Career: 903 Mac White 1991-92-93-94 (236 games)

Hits
Game: 6 Nate Janowicz vs. Kentucky 4/23/00 (6 1B); Ryan Bordenick vs. Clemson 4/23/97 (3 1B, 2 2B, 1 HR); Mike Curry vs. Western Carolina 3/19/97 (5 1B, 1 HR); Bill Harley vs. Erskine 4/11/31 (5 1B, 1 2B)
Season: 120 Drew Meyer (75 games)
Freshman: 82 Drew Meyer 2000 (65 games)
Career: 303 Mac White 1991-92-93-94 (236 games)
Righthanded Batter: 245 Hank Small 1972-73-74-75 (190 games)
Lefthanded Batter: 303 Mac White 1991-92-93-94 (236 games)
Switch Hitter: 227 Jeff Barns 1985-86-87 (183 games)

Consecutive Hits
9 by Tim Angiolini 1999 (4 Games); by Skeets Thomas 1989 (2 games)

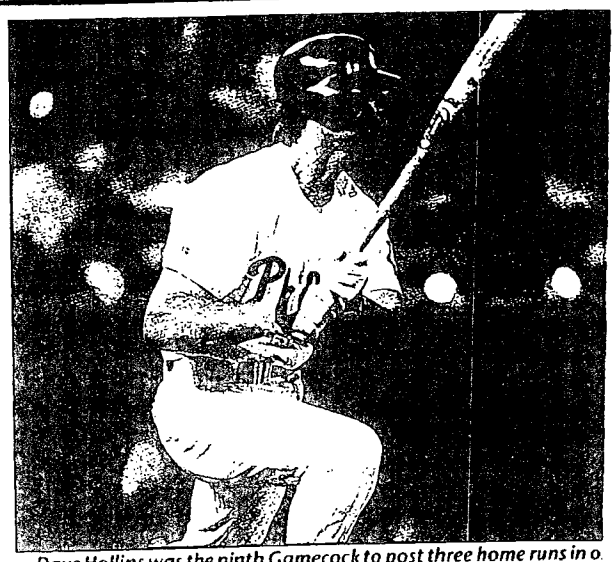

Dave Hollins was the ninth Gamecock to post three home runs in o game - versus Francis Marion on Feb. 25, 1987.

Runs Scored
Game: 6 Adam Everett vs. Clemson 4/23/97; Derick Urquhart vs. Clemson 4/23/97; Ryan Bordenick vs. Clemson 4/23/97; Randy Thompson vs. The Citadel 4/22/92; Joe McCarthy vs. Wofford 3/6/80
Season: 102 Mike Curry 1998 (62 games)
Freshman: 71 Drew Meyer 2000 (65 games)
Career: 223 Derick Urquhart 1995-96-97-98 (217 games)
Righthanded Batter: 174 Garrett Carter 1985-86-87-88
Lefthanded Batter: 223 Derick Urquhart 1995-96-97-98
Switch Hitter: 157 Jeff Barns 1985-86-87

One Base Hits
Game: 6 Nate Janowicz vs. Kentucky 4/23/00
Freshman: 4 Drew Meyer vs. Tennessee 5/12/00; Brian Williams vs. Baptist 4/4/88
Season: 86 Drew Meyer 2002 (75 games)
Freshman: 61 Drew Meyer 2000 (65 games)
Career: 209 Drew Meyer 2000-01-02
Righthanded Batter: 165 Dave Willman 1989-90-91-92
Lefthanded Batter: 198 Mac White 1991-92-93-94 (236 games)
Switch Hitter: 143 Jeff Barns 1985-86-87

Two Base Hits
Game: 3 Steve Thomas vs. Clemson 3/2/02; **Landon Powell vs. Charleston Southern 2/9/02**; John McHenry vs. East Carolina, 2/11/00; Brian Roberts vs. Vanderbilt 3/26/99; Derick Urquhart vs. Clemson 4/23/97; Eric Stanton vs. Richmond 2/24/96; Mac White vs. LS3/28/93; Randy Thompson vs. The Citadel 4/2/92; Bobby Underwood vs. Souther Mississippi 3/27/88; Phil Lillo v Newberry 2/23/87; Greg Morl vs. Mercer 4/3/82; Paul Hollins Virginia 3/16/81; Jamey Thaw Erskine 3/11/81; John Cambrell vs. Clemson 4/21/72 Charley Williams vs. Clemson 5/8, Heber (Rock) Stroud vs. MSU 3/2,
Season: 26 Steve Thomas 2002 (75 games)
Freshman: 22 Mike Curry 1996 (52 games)
Career: 67 Mac White 1991-92-9 (236 games)

Three Base Hits
Game: 2 **Brian Buscher vs. Coas Carolina 2/24/02**; Adam Ever Auburn 3/7/97; Rob DeBoer v Coastal Carolina 3/5/91; Dav Hollins vs. Francis Marion 2/2 Jeff Barns vs. The Citadel 4/1 Garrett Carter vs. Georgia Te 2/86; Phillip Wilson vs. Clems 8/82; John Marquardt vs. Ten 4/23/78; Jeff Grantz vs. Clem 5/8/76; Earl Dunham vs. Woff 14/47; Bill Harley vs. Citadel 5
Freshman: 2 Rob DeBoer vs. Co Carolina 3/5/91; Phillip Wilso Clemson 4/12/82
Season: 6; **Brian Buscher, 2002 (75 games)**
Freshman: 5 Phillip Wilson 198 (52 games)
Career: 12 Mac White 1991-92 (236 games); Bill Harley 1930 (55 games)
Righthanded Batter: 12 Bill Harle 31-32
Lefthanded Batter: 12 Mac Whit 92-93-94
Switch Hitter: 6 Jeff Barns 1985

Home Runs
Inning: 2 Mike Dezenzo vs. Cha

D.T. Cromer (1990-92) was one of three brothers to star for the Gamecocks. Older brother Tripp has played for two major league teams - the St. Louis Cardinals and the Los Angeles Dodgers. D.T. played with the Cincinnati Reds from 2000-2001.

Opposition No. 91125615
Univ. Southern California v.
Univ. South Carolina

Applicant's
Ex. No. 163, Pg. No. 78

Applicant 01343

Mac White holds the school record for most at-bats in a career with 903 from 1991-1994 in 236 games.

Southern 2/19/93
Garris Gonce vs. Ole Miss 5/3/02
Game: 3 Bryon Jeffcoat vs. Clemson 3/3/01; Mark Guginovs. NC-Charlotte 3/11/94; Jeff Barns vs. Louisville 4/7/87; Charlie Aldrich vs. The Citadel 4/17/86; Jeff Morris vs. Virginia Tech 3/5/86; Rob Rinehart vs. Clemson 4/27/85; Dave Hollins vs. Cincinnati 3/21/85; Chris Boyle vs. Baptist 4/15/83
Season: 29 Yaron Peters 2002 (72 games)
Freshman: 11 Drew Meyer 2000 (65 games)
Career: 48 Hank Small 1972-73-74-75 (190 games)
Righthanded Batter: 48 Hank Small 1972-73-74-75
Lefthanded Batter: 45 Jeff Parnell 1990-91-92-93
Switch Hitter: 31 Dave Hollins 1985-86-87
Consecutive Games: 5 Trey Dyson 2000 (vs. Davidson, vs. Clemson, vs. Kentucky, 3)

Runs Batted In
Game: 9 Ryan Bordenick vs. Clemson 4/23/97; Eric Stanton vs. West Virginia 3/2/97; Randy Thompson vs. The Citadel 4/2/92; Wes Westbrook vs. Georgia Southern 4/7/79
Season: 95 Yaron Peters 2002 (72 games)
Freshman: Chris Boyle 1981 (55 games)
Career: 198 Mac White 1991-92-93-94 (236 games); Chris Boyle 1981-82-83-84 (208 games)
Righthanded Batter: 198 Chris Boyle 1981-82-83-84
Lefthanded Batter: 198 Mac White, 1991-92-93-94
Switch Hitter: 138 Dave Hollins 1985-86-87

Total Bases
Game: 14 Jeff Barns vs. Louisville 4/7/87 (2B, 3 HR); Charlie Aldrich vs. The Citadel 4/17/86 (2 1B, 3 HR)
Season: 215 Yaron Peters 2002 (72 games - 46 1B, 19 2B, 1 3B, 23 HR)
Freshman: 127 Drew Meyer 2000 (61 1B; 8 2B; 2 3B; 11 HR)
Career: 472 Mac White 1991-92-93-94 (236 games – 198 1B, 67 2B, 12 3B, 26 HR)
Righthanded Batter: 433 Hank Small 1972-73-74-75
Lefthanded Batter: 472 Mac White 1991-92-93-94
Switch Hitter: 377 Jeff Barns 1985-86-87

Slugging Percentage
Season: .767 John Marquardt 1978 (TB 135, AB 176)
Freshman: .557 Hank Small 1972 (TB 78, AB 140)

Career Slugging Percentage
Two Years: .698 Jerry Shepherd 1991-92 (TB 264, AB 378)
Three Years: .637 Charlie Aldrich 1985-86-87 (TB 367; AB 576)
Four Years: .626 Hank Small 1972-73-74-75 (TB 433; AB 692)

Sacrifice Hits
Game: 2, many players; most recent Kevin Melillo vs. Kentucky 4/28/02; Drew Meyer vs. Alabama 3/31/02
Season: 11 Jay Lambert (1999); Ryan Szwejbka (1995)
Freshman: 7 Kevin Melillo 2002 (58 games)
Career: 24 Ryan Szwejbka 1993-97 (204 games)

Sacrifice Flies
Game: 2, many players; most recent Yaron Peters vs. Davidson 3/13/02; vs. East Tennessee State 2/15/02
Freshman: 2 Eddie Adams vs. North Carolina 3/19/78
Season: 8 Jim Curl 1981 (61 games); Jim Pankovits 1974 (56 games)
Freshman: 8 Jim Pankovits 1974 (56 games)
Career: 17 Jim Curl 1978-79-80-81 (173 games)

Times Hit by Pitch
Game: 3 Rob Streicher vs. Mississippi 3/16/96; Brandon Walters vs. UNC Charlotte 2/13/96; Adrian Adkins vs. Ohio State 3/20/88; Ricky Lee vs. Furman 3/5/81
Season: 21 Brandon Walters 1996 (52 games)
Freshman: 11 Mac White 1991 (60 games)
Career: 24 Brandon Walters 1996-97 (82 games)

Stolen Bases
Game: 5 several players; most recent Mike Curry vs.Mississippi 4/3/98
Season: 67 Brian Roberts 1999 (58 games, 79 attempts)
Freshman: 20 Mike Curry 1996 (52 games, 25 attempts)
Career: 122 Mike Curry 1996-97-98 (167, 139 att)
Mark Van Bever 1975-76-77 (162 games, 142 attempts)

Times Caught Stealing
Season: 14 Drew Meyer 2002 (53 attempts)
Freshman: 7 Mac White 1991 (60 games; 23 attempts)
Career: 24 Drew Meyer 2000-01-02 (209 games, 96 attempts)

Opponents Caught Stealing
Game: 4 Dave Willman vs. Florida State 4/22/90
Season: 22 Keith Taylor 1979
Career: 55 Dave Willman 1989-90-91-92 (182 games)

Bases on Balls
Game: 4 several players; most recent Yaron Peters vs. Georgia 5/16/02
Season: 71 Joe McCarthy 1981 (59 games)
Freshman: 43 Drew Meyer 2000 (65 games)
Career: 149 Jeff Parnell 1990-91-92-93 (223 games)
Righthanded Batter: 123 John Sullivan 1981-82-83-84
Lefthanded Batter: 149 Jeff Parnell 1990-91-92-93
Switch Hitter: 114 Dave Hollins 1985-86-87

Intentional Bases on Balls
Game: 3 Jeff Parnell vs. Arkansas 4/3/93
Season: 6 Jeff Parnell 1992 (62 games)
Career: 12 Jeff Parnell 1990-91-92-93 (223 games)

Hit for Cycle
Michael Floyd vs. Davidson, 3/13/01; Trey Dyson vs. Duke 5/10/00; Brennan Dees vs. Wofford 3/22/00; Derek Urquhart vs. Vanderbilt 4/24/98
Derek Urquhart vs. George Mason 3/5/95

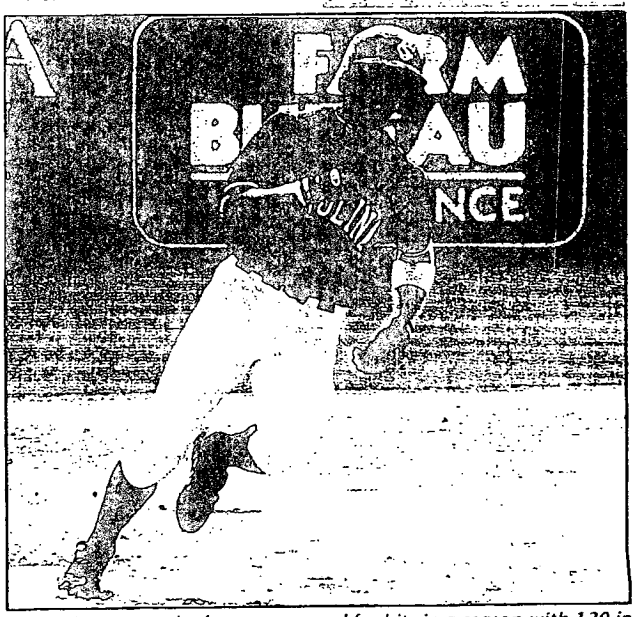

Drew Meyer set a single-season record for hits in a season with 120 in 2002.

Opposition No. 91125615
Univ. Southern California v.
Univ. South Carolina
Applicant's
Ex. No 163, Pg. No. 79
Applicant 01344

Strikeouts
Game: 4 many players; most recent Tripp Kelly vs Vanderbilt 4/16/00
Season: 80 Jeff Parnell 1993 (58 games)
Freshman: 60 Eric Stanton (51 games)
Career: 252 Jeff Parnell 1990-91-92-93 (223 games)
Righthanded Batter: 195 Craig Dour 1994-95-96-97
Lefthanded Batter: 252 Jeff Parnell 1990-91-92-93
Switch Hitter: 86 Dave Hollins 1985-86-87

Consecutive Games Batting Safely
Season: 25 Greg Keatley 1976
Freshman: 19 Hank Small 1972

Pitching

Innings Pitched
Game: 15 Billy Reitmeier vs. North Carolina 4/8/67 (No Decision)
Season: 149 Jim Lewis 1977 (20 appearances)
Freshman: 95 Kip Bouknight 1998 (21 appearances)
Career: 482.0 Kip Bouknight 1998-99-00-01 (81 appearances)
Righthanded: 482.0 Kip Bouknight 1998-99-00-01 (81 appearances)
Lefthanded: 361.1 Jason Haynie 1993-94-95-96 (68 appearances)

Appearances
Season: 37 Blake Taylor 2002 (4 starts, 33 relief)
Freshman: 22 Clint Sawyer 1985 (1 start, 21 relief)
Career: 87 Rob Mosser 1990-91-92-93 (1 start, 86 relief)
Righthanded: 87 Rob Mosser 1990-91-92-93
Lefthanded: 70 Will Lewis 1988-89-90-91

Starts
Season: 19 Gary Bell 2002; Kip Bouknight, 2000; Brian Rountree 1988; Mike Cook 1985
Freshman: 14 Mike Cook 1983
Career: 66 Kip Bouknight, 1998-99-00-01
Righthanded: 55 Matt Threehouse 1989-90-91-92-93
Lefthanded: 61 Jason Haynie 1993-94-95-96

Relief Appearances
Season: 36, Lee Gronkiewicz, 2001; Craig Ross 1994
Freshman: 21 Clint Sawyer 1985
Career: 86 Rob Mosser 1990-91-92-93
Righthanded: 86 Rob Mosser 1990-91-92-93
Lefthanded: 58 Will Lewis 1988-89-90-91

Shutouts
Season: 4 Earl Bass 1975 (18 starts); Earl Bass 1974 (15 starts); Greg Ward 1973 (10 starts); Alan Hilliard 1973 (10 starts)

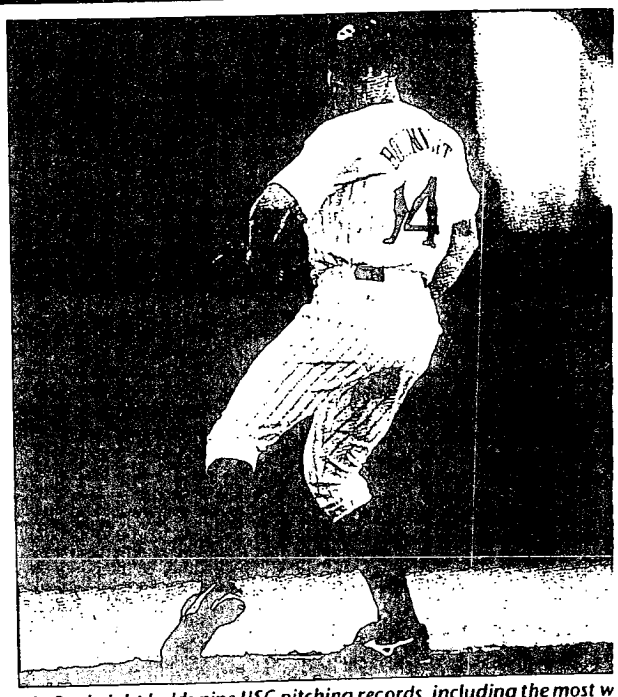

Kip Bouknight holds nine USC pitching records, including the most w in a season. Bouknight was the 2000 Golden Spikes winner after hurl a 17-1 record, winning four National Player of the Year Awards.

Freshman: 2 Earl Bass 1972 (9 starts)
Career: 10 Earl Bass 1972-73-74-75 (44 starts)
Righthanded: 10 Earl Bass 1972-73-74-75
Lefthanded: 5 Tim Lewis 1973-74-75-76; Bobby Bryant 1965-66-67; Alan Hilliard 1970-71-72-73

Decisions
Season: 18 Kip Bouknight 2000 (17-1); Mike Cook 1985 (16-2); Earl Bass 1975 (17-1)
Freshman: 14 Kip Bouknight1998 (11-3)
Career: 57 Kip Bouknight 1998-99-00-01 (45-12)
Righthanded: 57 Kip Bouknight 1998-99-00-01 (45-12)
Lefthanded: 42 Tim Lewis 1973-74-75-76 (36-6)

Wins
Season: 17 Kip Bouknight 2000 (17-1); Earl Bass 1975 (17-1)
Freshman: 11 Kip Bouknight 1998 (11-3)
Career: 45 Kip Bouknight 1998-99-00-01 (45-12)
Righthanded: 45 Kip Bouknight 1998-99-00-01
Lefthanded:36 Tim Lewis 1973-74-75-76

Losses
Season: 7 Brian Rountree 1989 (6-7); Bill Camp 1951 (2-7)
Freshman: 5 Rich Pratt 1990 (3-5)
Career: 18 Jason Haynie 1993-94-95-96 (27-18)
Righthanded: 15 Heyward Tunstill 1952-53-54-55
Lefthanded: 18 Jason Haynie 1993-95-96 (27-18)

Saves
Season: 21 Blake Taylor 2002 (33 r appearances)
Freshman: 5 Clint Sawyer 1985 (2 appearances)
Career: 30 Rob Mosser 1990-91-92 (86 appearances)
Righthanded: 30 Rob Mosser 1990-92-93
Lefthanded: 10 Jeff Twitty 1978-7

Won-Loss Percentage
Season: 1.000 Randy Martz 1977 0); others with fewer wins
Freshman: 1.000 Dave Menhart 1 Peter Bauer 1998, (7-0); others fewer wins

Career Won-Loss Percentage
One Year: 1.000 Randy Martz 197 (14-0)
Two Years: 1.000 Ray Lavigne 197 (13-0)
Three Years: .790 Mike Cook 1983 85 (30-8)
Four Years: .918 Earl Bass 1972-73 75 (34-3)

Strikeouts
Game: 17 Alan Hilliard vs. The Cit 4/25/72; George Beam vs. N.C. 3/4/72
Freshman: 15 Brian Williams vs. Ge Tech 5/9/88

Steve Thomas hit a school record 26 two-base hits in the 2002 season for South Carolina.

Opposition No. 91125615
Univ. Southern California v.
Univ. South Carolina

Applicant's
Ex. No 163 Pg. No. 80

Applicant 01345

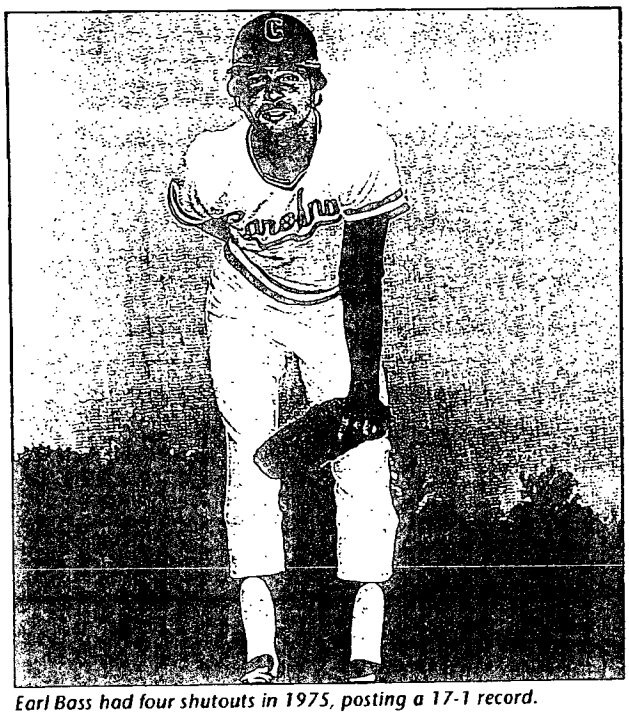

Earl Bass had four shutouts in 1975, posting a 17-1 record.

Season: 168 Mike Cook, 1985; (141 IP); Earl Bass 1975 (148 IP)
Freshman: 86 Kip Bouknight 95 IP) Jason Haynie 1993 (77 1/3 IP)
Career: 457 Kip Bouknight, 1998-99-00-01 (482 innings)
Righthander: 457 Kip Bouknight, 1998-99-00-01 (482 innings)
Lefthander: 332 Tim Lewis 1973-74-75-76

Bases on Balls
Season: 66 Jared Baker 1991 (122 2/3 IP)
Freshman: 46 Jason Haynie 1993 (77 1/3 IP)
Career: 182 Kip Bouknight 1998-99-00-01 (482 IP)
Righthander: 182 Kip Bouknight 1998-99-00-01 (482 IP)
Lefthander: 171 Jason Haynie 1993-94-95-96 (361 1/3 IP)

Strikeouts Per Nine Innings
Season: 11.91 Brian Williams 1988 (58 SO, 42 1/3 IP)
Freshman: 11.91 Brian Williams 1988 (58 SO, 42 1/3 IP)
Career: 11.7 Lee Gronkiewicz 1999-00-01 (108 innings pitched)

Fewest BB Per Nine Innings
Season: 1.03 Loveard McMichael 1964 (9 BB, 78 1/3 IP)
Freshman: 1.17 Greg Ward 1972 (6 BB, 78 1/3 IP)
Career: 1.55 Loveard McMichael 1964-65-66 (36 BB, 209 IP; *NCAA Record*)

Earned Run Average
Season (min 2 decisions): 0.49 Les Evans 1964 (18 1/3 IP, 1 ER, 1-1)
Season (min 40 IP): 0.76 Jeff Twitty 1979 (47 2/3 IP, 3 ER, 5-2 — *2nd in NCAA*)
Freshman: 1.50 Earl Bass 1972 (65 2/3 IP, 11 ER, 5-1)
Career: 1.34 Earl Bass 1972-73-74-75 (328 1/3 IP, 49 ER, 34-3)

Hit Batters
Game: 4 Kip Bouknight vs. Liberty 5/26/00; George Beam vs. Western Carolina 4/10/72
Freshman: 2 Jamie Poston vs. Clemson 4/23/97; Jared Baker vs. Campbell 2/17/90
Season: 14 J.J. Pearsall 1995 (104 IP)
Freshman: 7 David Brooks 1996 (18 1/3 IP)
Career: 30 George Beam 1970-71-72-73 (160 2/3 IP)

Wild Pitches
Season: 18 Gary Bell 2002 (110 IP)
Freshman: 14 Wally Maynard 1992 (47 2/3 IP)
Career: 31 Brent Moore 1994-95-96-97 (143.1 IP)

Balks
Game: 3 Tony Spires vs. Clemson 3/31/89; Larry Price vs. Georgia Tech 3/12/83
Season: 10 Rich Pratt 1992 (85 2/3 IP)
Freshman: 2 Clint Sawyer 1985 (38 2/3 IP)
Career: 16 Rich Pratt 1990-91-92-93 (345 IP)

Runners Picked Off
Season: 12 Scott Pace 1994 (106 1/3 IP)
Freshman: 3 Rich Pratt 1990 (56 1/3 IP)
Career: 23 Rich Pratt 1990-91-92-93 (345 IP)

Consecutive Strikeouts
Game: 7 George Beam vs. N.C. State 3/4/72
Freshman: 5 Matt Threehouse vs. Western Carolina 2/26/89

No Hit Games
Ray Lavigne vs. George Mason 3/26/75 (8-0)
Tim Lewis vs. Old Dominion 3/25/75 (10-0)
Billy Reitmeier vs. Georgia 3/27/67 (5-0)
Frank Sherer vs. Presbyterian 5/3/49 (6-0)
Grayson Wolfe vs. Presbyterian 5/3/32 (22-1)
Milton Adams vs. Guilford 4/3/14 (1-0)

No Hit Games by Opponents
Brad Myers, Northwestern 2/24/90 (4-0)
Herb Busch, Virginia 5/10/57 (5-0) Billy Odell, Clemson 5/4/54

Individual Fielding By Position

Pitcher
Season: 1.000; Kip Bouknight, 2001 (16 PO, 25 A); others with fewer chances
Career: 1.000 Loveard McMichael 1964-65-66 (5 PO, 78 A); others with fewer chances

Catcher
Season: 1.000 Drew Choate 1972 (275 PO, 29 A)
Career: .9924 Johnny Long 1977-78 (733 PO, 60 A, 6 E); .9919 Mark Nelson 1985-86-87-88 (792 PO, 69 A, 7 E); .9954 Dave Willman 1989-90-91-92 (1,278 PO, 129 A, 12 E); .9915 Greg Keatley 1975-76 (769 PO, 48 A, 7 E)

First Baseman
Season: .998 Greg Morhardt 1982 (437 PO, 19 A, 1 E)
Career: .989 Greg Morhardt 1982-83-84 (1,433 PO, 97 A, 17 E); .9887 Jim Curl 1978-79-80-81 (1,565 PO, 110 A, 19 E)

Second Baseman
Season: .987 Jeff Grantz 1974 (104 PO, 122 A, 3 E)
Career: .981 Jeff Grantz 1973-74-75-76 (178 PO, 239 A, 8 E)

Third Baseman
Season: .948 Bruce Pudlock 1971 (28 PO, 81 A, 6 E)
Career: .931 Jim Pankovits 1974-75-76 (150 PO, 298 A, 33 E)

Shortstop
Season: .9713 Greg Jonson 1979 (100 PO, 171 A, 8 E); .9705 Jeff Grantz 1976 (48 PO, 84 A, 4 E)
Career: .969 Jeff Grantz 1973-74-75-76 (121 PO, 194 A, 10 E)

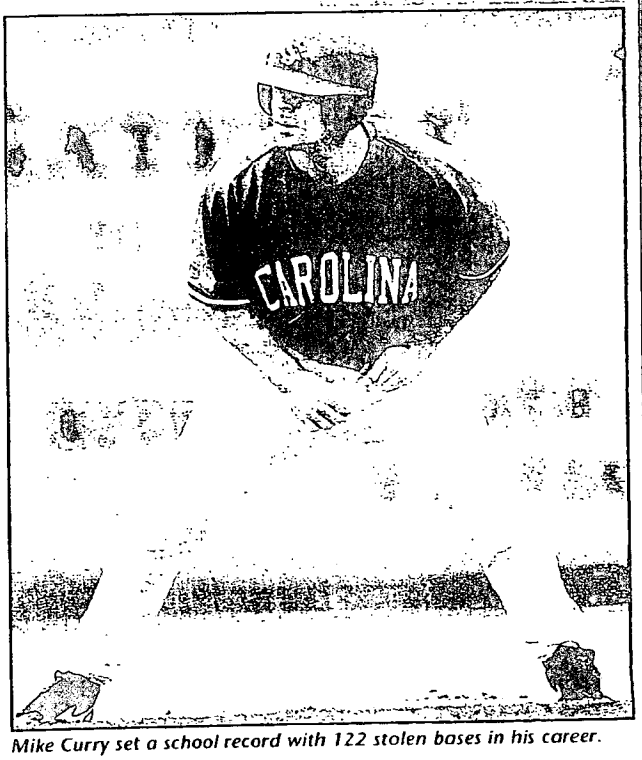

Mike Curry set a school record with 122 stolen bases in his career.

NCAA Appearances: 1974-75-76-77-80-81-82-83-84-85-86-88-92-93-98-2000-01-02

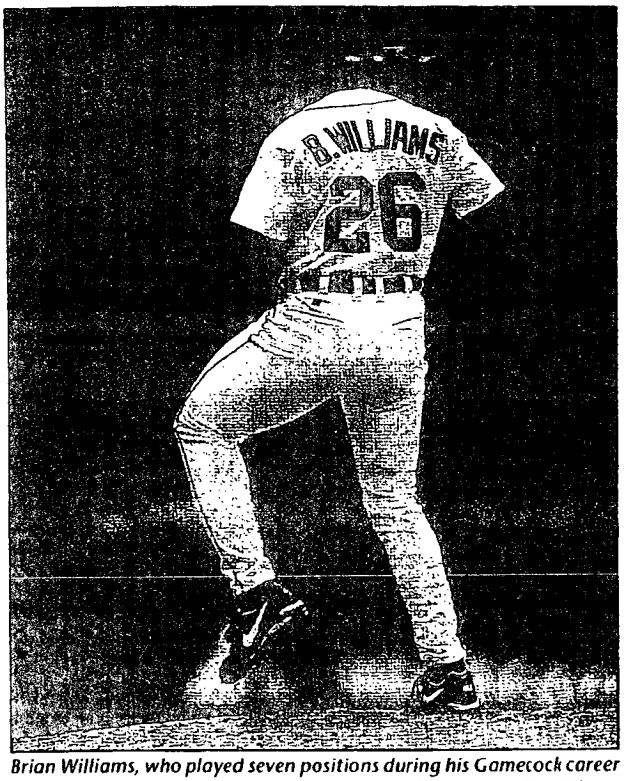

Brian Williams, who played seven positions during his Gamecock career (1988-90), pitched in the major leagues with Houston, San Diego, Detroit, Baltimore, Cleveland, Chicago Cubs, and in the Japanese Major Leagues.

Outfielder
Season: 1.000 Marcus McBeth 2000 148 PO, 5 A); others with fewer chances
Career (Min. 100 chances): 1.000 Randy Rodgers 1978-79 (117 PO, 5 A)

Putouts

Catcher
Game: 19 Drew Choate vs. N.C. State 3/4/72
Season: **546 Landon Powell 2002 (75 games)**
Career: 1,098 Drew Choate 1971-72-73-74 (154 games)

Pitcher
Game: 7 Kip Bouknight vs. Delaware State 2/16/01
Season: 16 Kip Bouknight, 2001 (23 games)
Career: 30 Kip Bouknight, 1998-99-00-01 (81 games)

First Baseman
Game: 19 Eric Stanton vs. Vanderbilt 4/21/96; Ray Baksh vs. Florida 5/8/94
Season: 589 Tripp Kelly 2000 (65 games)
Career: 1,565 Jim Curl 1978-79-80-81 (173 games)

Second Baseman
Game: 13 Wallie Jones vs. North Carolina 4/8/67
Season: 135 Bryon Jeffcoat, 2001 (67 games)
Career: 312 Stacy Stokes 1991-92-93-94 (201 games)

Third Baseman
Game: 4 several players; most recent Randy Stegall vs. Kentucky 5/13/94
Season: **60 Brian Buscher 2002 (75 games)**
Career: 150 Jim Pankovits 1974-75-76 (135 games)

Shortstop
Game: 6 Drew Meyer, vs. Louisiana State, 4/8/01; Randy Thompson vs. Georgia Tech 4/23/91
Season: 116 Drew Meyer 2002 (75 games)
Career: 337 Greg Jonson 1977-78-79-80 (198 games)

Outfielder
Game: **9 Jon Coutlangus vs. Florida (3/23/02)**
Season: 168 Marcus McBeth, 2001 (69 games)
Career: 494 Mac White 1991-92-93-94 (236 games)

Assists

Catcher
Game: 5 Brian Hucks vs. Florida 5/5/96
Season: 61 Brandon Pack 2000 (66 games)
Career: 129 Dave Willman 1989-90-91-92 (195 games)

Pitcher
Game: 6 Rich Pratt vs. Newberry 2/17/91; Randy Martz vs. Liberty Baptist 3/11/77
Season: 30 Randy Martz 1977 (16 games)
Career: 71 Greg Ward 1972-73-74-75 (54 games)

First Baseman
Game: 7 Trey Dyson vs. Delaware State, 2/16/01
Season: 65 Joe Datin 1985 (69 games)
Career: 120 Jeff Parnell 1990-91-92-93 (208 games)

Second Baseman
Game: 8 Randy Stegall vs Tennessee (4/29/95); Mike Adams vs. UNC Charlotte 3/1/91; Mark Taylor vs. Georgia Southern 3/20/88
Season: 198 Bryon Jeffcoat 2001 (67 games)
Career: 381 Mark Taylor 1985-86-87-88-89 (172 games)

Third Baseman
Game: 9 John Marquardt vs. Georgia Southern 4/11/78
Season: **138 Brian Buscher 2002 (75 games)**
Career: 372 John Sullivan 1981-82-83-84 (183 games)

Shortstop
Game: 11 Ryan Szwejbka vs. Florida 5/18/94
Season: 218 Adam Everett 1998 (62 games)
Career: 644 Greg Jonson 1977-78-79-80 (198 games)

Outfielder
Game: 2 many players, most recent Etienne Hightower vs. Vanderbilt 4/19/97
Season: 10 Paul Hollins 1981 (57 games)
Career: 20 Paul Hollins 1978-79-80-81 (178 games)

Errors

Pitcher
Game: 2 many players; most recent Kip Bouknight vs. Liberty 5/26/00
Season: 6 Randy Martz 1977 (16 games); Bobby Bryant 1966 (10 games)
Career: 11 Bobby Bryant 1965-66-67 (46 games)

Catcher
Game: 4 Chris Boyle vs. Georgia Southwestern 3/23/81
Season: 12 Chris Boyle 1982 (35 games)
Career: 28 Chris Boyle 1981-82-83-84

First Baseman
Game: 2 several players; most recent Ray Baksh vs. Kentucky 5/13/94
Season: 14 Jeff Parnell 1991 (62 games)
Career: 38 Jeff Parnell 1990-91-92-93 (208 games)

Second Baseman
Game: 3 several players; most recent Jamey Thaw vs. Ohio State 3/28/81
Season: 28 Jamey Thaw 1981 (55 games)
Career: 45 Jamey Thaw 1980-81-82-83

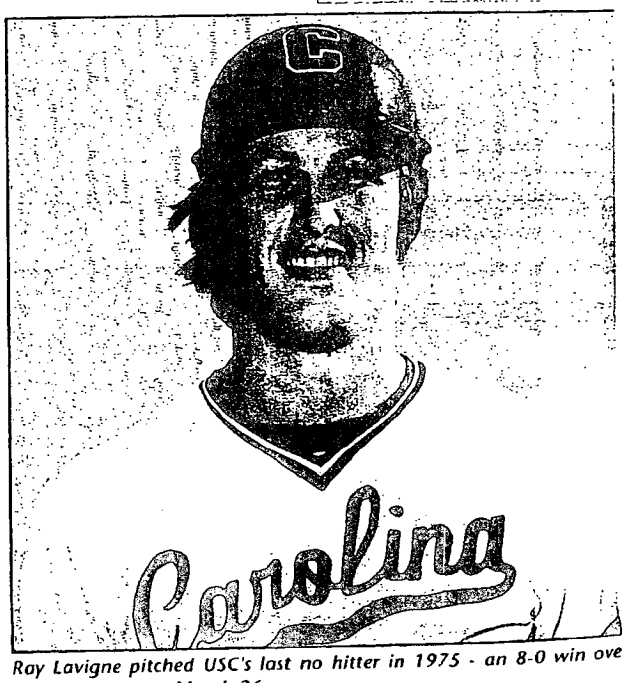

Ray Lavigne pitched USC's last no hitter in 1975 - an 8-0 win ove George Mason on March 26.

Opposition No. 91125615
Univ. Southern California v.
Univ. South Carolina

Applicant's
Ex. No. 163, Pg. No. 82

Applicant 01347

(135 games)

Third Baseman

Game: 4 Kenny Welch vs. Georgia Tech 3/27/89; John Marquardt vs. Coastal Carolina 3/2/78

Season: 24 Dave Hollins 1986 (65 games)

Career: 58 Dave Hollins 1985-86-87 (164 games)

Shortstop

Game: 4 Brandon Walters vs. Coll. of Charleston 2/10/96; Craig Dour vs. Georgia 4/17/94; Jeff Barns vs. Newberry 2/23/86

Season: 29 Joe Biernat 1993 (60 games)

Career: 56 Drew Meyer 2000-01-02 (209 games)

Outfielder

Game: 3 John Gambrell vs. Georgia Southern 4/6/74

Season: 9 John Gambrell 1974 (56 games)

Career: 17 John Gambrell 1971-72-73-74 (164 games)

Most Passed Balls

Season: 20 Marcos Rios 1999 (49 games);

Game: **3 Landon Powell vs. Virginia Commonwealth 2/9/01**; Marcos Rios vs Duke 5/11/99

Career: 35 Dave Willman 1989-90-91-92 (195 games)

Games Played

75	**Brian Buscher**	**2002**
75	Trey Dyson	2002
75	Drew Meyer	2002
75	Steve Thomas	2002
74	**Justin Harris**	**2002**
74	**Landon Powell**	**2002**
73	Garris Gonce	2002
72	Yaron Peters	2002
69	Marcus McBeth	2001
69	Drew Meyer	2001
69	Jeff Barns	1985
69	Joe Datin	1985

At Bats

334	Drew Meyer	2002
302	**Justin Harris**	**2002**
296	Steve Thomas	2002
294	**Brian Buscher**	**2002**
285	Jeff Barns	1985
284	Trey Dyson	2002
281	Yaron Peters	2002

Batting Champions

Year		H	AB	Avg
2002	Yaron Peters	106	281	.377
2001	Michael Floyd	70	200	.350
2000	Nate Janowicz	92	271	.339
1999	Adam Poe	79	206	.383
1998	Mike Curry	102	260	.400
1997	Ryan Bordenick	96	229	.419
1996	Mike Curry	66	191	.346
1995	Mark Mapes	70	204	.343
1994	Mac White	84	229	.367
1993	Joe Biernat	94	233	.403
1992	Dave Wilman	75	199	.377
1991	Jerry Shepherd	74	193	.383
1990	Skeets Thomas	82	214	.383
1989	Skeets Thomas	76	204	.373
1988	Adrian Adkins	87	226	.385
1987	Charlie Aldrich	83	213	.390
1986	Joe Datin	63	173	.364
1985	Rob Rinehart	94	241	.390
1984	Jim St. Laurent	56	156	.359
1983	Jim St. Laurent	67	178	.376
1982	Larry Hernandez	62	180	.344
1981	Rob Lowery	82	203	.404
1980	Greg Jonson	65	177	.367
1979	Etienne Farquharson	57	172	.331
1978	John Marquhardt	67	176	.381
1977	Mookie Wilson	66	185	.357
1976	Greg Keatley	73	183	.399
1975	Hank Small	78	200	.390
1974	Hank Small	68	189	.360
1973	John Gambrell	46	141	.326
1972	Hank Small	53	140	.379
1971	Butch Anderson	37	112	.330
1970	Butch Anderson	35	113	.310
1969	Don Stanley	37	128	.289
1968	Billy Cash	24	75	.320
1967	Dan Scarpa	29	79	.367
1966	Mike Fair	29	94	.309
1965	Dan Scarpa	31	90	.344
1964	Hoke Greiner	37	109	.339
1963	Dick Moseley	28	80	.350
1962	Jack McCathern	32	80	.400

279	Garris Gonce	2002
279	Marcus McBeth	2001
274	**Landon Powell**	**2002**
274	Drew Meyer	2001

Runs Scored

102	Mike Curry	1998
87	Drew Meyer	2002
82	Adam Everett	1997
81	Yaron Peters	2002
81	Ryan Bordenick	1997
81	Derick Urquhart	1997
79	Brian Roberts	1999
79	Derick Urquhart	1998
77	Mike Curry	1997
76	Joe Datin	1985

Hits

120	Drew Meyer	2002
106	Yaron Peters	2002
105	Steve Thomas	2002
104	Mike Curry	1998
100	Adam Everett	1998
100	Jeff Barns	1985
96	Ryan Bordenick	1997
95	Brian Buscher	2002
94	Joe Biernat	1993
94	Rob Rinehart	1985

One Base Hits

86	Drew Meyer	2002
72	Jeff Barns	1985
71	Joe Biernat	1993
68	Mike Curry	1998
66	Garry Hancock	1975
65	Steve Thomas	2002
65	Adrian Adkins	1988
63	Ryan Bordenick	1997
62	Nate Janowicz	2000
62	Adam Everett	1998
62	Jeff Morris	1986

Two Base Hits

26	Steve Thomas	2002
24	Dave Smyth	1986
23	Drew Meyer	2002
22	Yaron Peters	2002
22	Brandon Pack	2000
22	Mike Curry	1996
21	Marcus McBeth	2001
21	Brian Roberts	1999
21	Adam Everett	1998
21	Derick Urquhart	1997
21	Rob Rinehart	1985

Three Base Hits

6	**Brian Buscher**	**2002**
5	Drew Meyer	2002
5	Nate Janowicz	2000
5	Brennan Dees	2000
5	Mike Curry	1998
5	Mike Curry	1997
5	Adam Everett	1997
5	Garrett Carter	1986
5	Phillip Wilson	1982
5	John Marquardt	1978
5	Jim Pankovits	1975
5	John Sykes	1950
5	Bill Harley	1931

Home Runs

29	Yaron Peters	2002
23	Joe Datin	1985
22	Tripp Kelly	2000
21	Tim Whittaker	2001
20	Derick Urquhart	1998
19	Ryan Bordenick	1998
19	Jeff Morris	1986
19	Dave Hollins	1986
19	Hank Small	1975

Since 1962 Six Gamecocks Have Hit .400 or Better On The Season

Jack McCathern 1962 - .400 | *Rob Lowery 1981 - .404* | *Paul Hollins 1981 - .400* | *Joe Biernat 1993 - .403* | *Ryan Bordenick 1997 - .419* | *Mike Curry 1998 - .400*

NCAA Appearances: 1974-75-76-77-80-81-82-83-84-85-86-88-92-93-98-2000-01-02

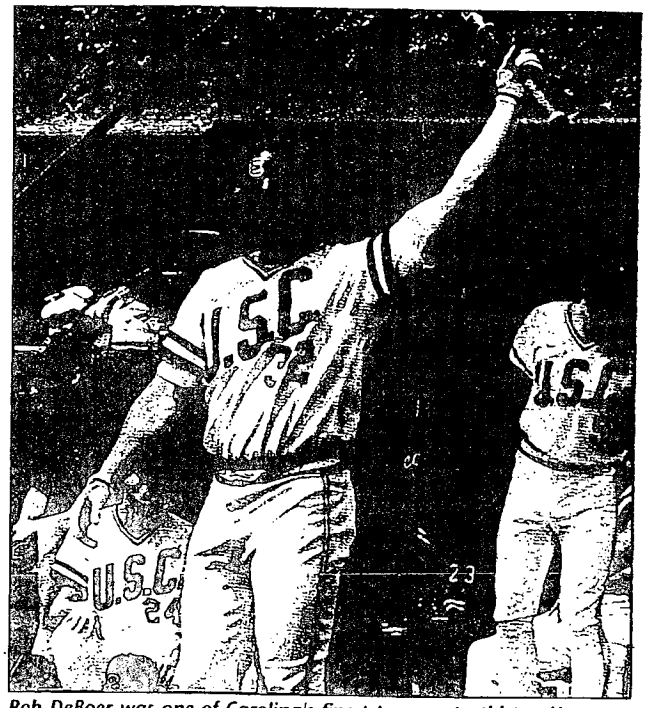

Rob DeBoer was one of Carolina's finest two-sport athletes. He was a standout fullback in football and caught for the baseball team, 1991-94.

18	Trey Dyson	2002
18	Jeff Parnell	1992
18	Garrett Carter	1988

Runs Batted In

95	Yaron Peters	2002
88	Joe Datin	1985
87	Ryan Bordenick	1997
77	Derick Urquhart	1998
76	Ryan Bordenick	1998
75	Jeff Morris	1986
75	Jim Curl	1981
74	Tim Whittaker	2001
74	Brandon Pack	2000
73	Tripp Kelly	2000

Total Bases

245	Yaron Peters	2002
179	Joe Datin	1985
177	Mike Curry	1998
172	Steve Thomas	2002
171	Drew Meyer	2002
168	Adam Everett	1998
168	Derick Urquhart	1998
165	Jeff Morris	1986
161	Rob Rinehart	1985
157	Ryan Bordenick	1997
157	Dave Smyth	1986
157	Paul Hollins	1981

Strikeouts

80	Jeff Parnell	1993
76	Craig Dour	1995
73	Eric Stanton	1998
67	Tripp Kelly	2000
66	Rob DeBoer	1994
65	Garrett Carter	1988
64	Jeff Parnell	1991
63	Brandon Pack	2000
63	Eric Stanton	1997
63	Mark Gugino	1993
63	Jeff Parnell	1992

Bases on Balls

71	Joe McCarthy	1981
65	Jeff Parnell	1992
65	Joe Datin	1985
55	Mark Gugino	1993
55	Larry Hernandez	1982
54	Ryan Bordenick	1998
53	Stacy Stokes	1994
50	Brian Roberts	1999
49	Derick Urquhart	1997
49	John Sullivan	1984

Batting Average (Min 100 AB)

.419	Ry. Bordenick	1997	(96-229)
.404	Rob Lowery	1981	(82-203)
.403	Joe Biernat	1993	(94-233)
.400	Mike Curry	1998	(102-260)
.400	Paul Hollins	1981	(88-220)
.399	Greg Keatley	1976	(73-183)
.390	Rob Rinehart	1985	(94-241)
.390	Hank Small	1975	(78-200)
.385	Adrian Adkins	1988	(87-226)
.385	Charlie Aldrich	1987	(82-213)

Stolen Bases

67	Brian Roberts	1999
60	Mike Curry	1998
56	Mark Van Bever	1976
51	Joe McCarthy	1981
46	Mark Van Beyer	1977
42	Mike Curry	1997
41	Mark Gugino	1993
39	Drew Meyer	2002
36	Joe McCarthy	1980
36	Etienne Farquharson	1979

Slugging Percentage

.767	John Marquardt	1978	(135-176)
.765	Yaron Peters	2002	(215-281)
.750	Hank Small	1975	(150-200)
.715	Jerry Shepherd	1991	(138-193)
.714	Paul Hollins	1981	(157-220)
.699	Joe Datin	1985	(179-256)
.695	Rob Lowery	1981	(141-203)
.688	Charlie Aldrich	1985	(110-160)
.686	Ry. Bordenick	1997	(157-229)
.683	Jeff Parnell	1992	(138-202)

Pitching Leaders

Game Appearances

37	Blake Taylor	2002
36	Lee Gronkiewicz	2001
36	Craig Ross	1994
32	Scott Barber	2000
31	Clint Sawyer	1986
29	Patrick Sexton	1998
29	Rob Mosser	1993
28	Jason Pomar	1998
28	Jamie Poston	1998
28	Rob Mosser	1992
28	Jeff Twitty	1979

Games Started

19	Gary Bell	2002
19	Kip Bouknight	2000
19	Brian Rountree	1988
19	Mike Cook	1985
18	**David Marchbanks**	**2002**
18	Gary Bell	2001
18	Kip Bouknight	2001
18	Peter Bauer	2000
18	Scott Pace	1994
18	Jared Baker	1992
18	Earl Bass	1975

Complete Games

13	Jim Lewis	1977
10	Dennis Lubert	1981
10	Randy Martz	1977
9	Tim Lewis	1976
9	Earl Bass	1975
9	Larry Erbaugh	1972
8	Mike Cook	1985
8	Earl Bass	1974
8	Greg Ward	1974

Innings Pitched

149.0	Jim Lewis	1977
148.0	Earl Bass	1975
144.0	Kip Bouknight	2000
141.0	Mike Cook	1985
131.2	Randy Martz	1977
124.1	Peter Bauer	2000
124.0	Kip Bouknight	2001
123.2	Brian Rountree	1988
122.2	Jared Baker	1991
119.1	Greg Ward	1975

Undefeated Records (Min. 5 wins)

14-0	Randy Martz	1977
11-0	Tim Lewis	1975
8-0	Ray Lavigne	1975
7-0	Chris Spigner	2002
7-0	Peter Bauer	1998
7-0	Dave Menhart	1986
7-0	Mike Werner	1983
7-0	Grady Faircloth	1950
6-0	Matt Threehouse	1989
6-0	Rex Peroso	1984
6-0	Ronnie Evans	1967
5-0	Mark Calvert	1980
5-0	Allen Johnson	1974
5-0	Ray Lavigne	1974

Games Won (Min. 10)

17	Kip Bouknight	2000	17-1
17	Earl Bass	1975	17-1
16	Mike Cook	1985	16-2
14	Randy Martz	1977	14-0
14	Greg Ward	1975	14-3
13	Peter Bauer	2000	13-2
12	Dennis Lubert	1981	12-2
12	Earl Bass	1974	12-1
11	Kip Bouknight	1998	11-3
11	Rich Pratt	1993	11-3
11	Matt Threehouse	1992	11-4
11	Jared Baker	1991	11-4
11	Joe Kucharski	1982	11-3
11	Tim Lewis	1975	11-0
11	Tim Lewis	1974	11-2
10	Gary Bell	2002	10-3
10	Kip Bouknight	2001	10-4
10	Gary Bell	2001	10-5
10	Joe Cardwell	1988	10-3
10	Rodney Richey	1987	10-2
10	Gary Parmenter	1983	10-1
10	Don Gordon	1982	10-3
10	Bret Baynam	1981	10-1
10	Bill Landrum	1980	10-2
10	Tim Lewis	1976	10-3
10	Greg Ward	1974	10-4

Games Lost

7	Bill Camp	1951	2-7
6	Brett Jodie	1998	6-6
6	Jason Haynie	1996	7-6
6	Jim Stoops	1995	4-6
6	Jason Haynie	1994	8-6
6	Jared Baker	1992	5-6
6	Rich Pratt	1991	4-6
6	Charlie Young	1989	3-6
6	Larry Price	1985	3-6
6	Jim Lewis	1977	11-6

Shutouts

4	Earl Bass	1975
4	Earl Bass	1974
4	Allen Hilliard	1973
4	Greg Ward	1973
3	Don Gordon	1981
3	Jim Lewis	1977
3	Jim Lewis	1976
3	Bobby Bryant	1965
3	Loveard McMichael	1963
2	*Fifteen pitchers*	

Strikeouts (100 or more)

168	Mike Cook	1985
168	Earl Bass	1975
151	Jared Baker	1991
145	Jim Lewis	1977
143	Kip Bouknight	2000
129	Earl Bass	1974
125	Brian Williams	1990
125	Brian Rountree	1988
124	Kip Bouknight	1999
116	J.J. Pearsall	1995
116	Greg Ward	1974
114	Jared Baker	1992
113	Brett Jodie	1998
113	Tim Lewis	1976
106	Randy Martz	1977
104	Kip Bouknight	2001

Opposition No. 91125615
Univ. Southern California v.
Univ. South Carolina

Applicant's
Ex. No. 163, Pg. No. 84

Applicant 01349

102	Matt Threehouse	1992
102	Greg Ward	1975
101	Rich Pratt	1993
100	Scott Barber	2000
100	Bobby Bryant	1967

Bases on Balls

66	Jared Baker	1991
64	Jared Baker	1992
60	Mike Cook	1985
57	Chris Spigner	2001
56	Jason Haynie	1994
55	J.J. Pearsall	1995
55	Brian Williams	1990
53	Kip Bouknight	2001
50	Scott Pace	1994
49	Kip Bouknight	1999
49	Joe Cardwell	1988
49	Tim Lewis	1976

Decisions

18	Kip Bouknight	2000	17-1
18	Mike Cook	1985	16-2
18	Earl Bass	1975	17-1
17	Jim Lewis	1977	11-6
17	Greg Ward	1975	14-3
15	Gary Bell	2001	10-5
15	Peter Bauer	2000	13-2
15	Matt Threehouse	1992	11-4
15	Jared Baker	1991	11-4
14	Kip Bouknight	2001	11-3
14	Kip Bouknight	1998	10-4
14	Jason Haynie	1994	8-6
14	Rich Pratt	1993	11-3
14	Joe Kucharski	1982	11-3
14	Dennis Lubert	1981	11-3
14	Randy Martz	1977	14-0
14	Greg Ward	1974	10-4

Saves

21	Blake Taylor	2002
19	Lee Gronkiewicz	2001
15	Scott Barber	2000
12	Brian Beatson	1990
12	Brian Beatson	1988
11	Rob Mosser	1993
11	Rob Mosser	1992
10	Jeff Twitty	1979
9	Jason Pomar	1998
9	Craig Ross	1994

Earned Run Average (Min. 45 IP)

0.76	Jeff Twitty	1979	(3, 47.2)
1.10	Earl Bass	1974	(13, 106)
1.15	Ray Lavigne	1974	(6, 47)
1.30	Greg Ward	1974	(15, 103.2)
1.35	Allen Johnson	1974	(11, 73.1)
1.35	Earl Bass	1975	(23, 148)
1.46	Larry Erbaugh	1972	(15, 92.1)
1.50	Earl Bass	1972	(11, 65.2)
1.53	George Beam	1970	(8, 46.2)
1.57	John Jones	1963	(8, 46)

Career Highs

Games Played

236	Mac White	1991-92-93-94
223	Jeff Parnell	1990-91-92-93
221	Trey Dyson	1999-00-01-02
217	Derick Urquhart	1995-96-97-98
209	Drew Meyer	2000-01-02
209	Garrett Carter	1985-86-87-88
208	Chris Boyle	1981-82-83-84
204	Ryan Szwejbka	93-94-95-96-97
202	Dave Willman	1998-90-91-92
201	Stacy Stokes	1991-92-93-94
201	Burke Cromer	1989-90-91-92

Mac White (left), a two-time All-American, tied one of the oldest USC school records when he collected his 12th career triple in 1994. Dr. Bill Harley (right) set the record in 1930-32. White, who owns a number of school records, had 303 hits and 198 RBI's in his career. White also had 67 career doubles and finished his career with a .336 batting average.

At Bats

903	Mac White	1991-92-93-94
864	Drew Meyer	2000-01-02
799	Derick Urquhart	1995-96-97-98
766	Chris Boyle	1981-82-83-84
750	Jeff Parnell	1990-91-92-93
734	Greg Jonson	1977-78-79-80
718	Jeff Barns	1985-86-87
696	Dave Willman	1989-90-91-92
692	Burke Cromer	1989-90-91-92
692	Garrett Carter	1985-86-87-88

Runs Scored

223	Derick Urquhart	1995-96-97-98
215	Mike Curry	1996-97-98
212	Drew Meyer	2000-01-02
209	Mac White	1991-92-93-94
182	Jeff Parnell	1990-91-92-93
174	Garrett Carter	1985-86-87-88
166	Ryan Bordenick	1995-96-97-98
166	Jim Curl	1978-79-80-81
157	Jeff Barns	1985-86-87
155	Mark Gugino	1992-93-94
155	Paul Hollins	1978-79-80-81
155	Hank Small	1972-73-74-75

Hits (200 or more)

303	Mac White	1991-92-93-94
285	Drew Meyer	2000-01-02
265	Derick Urquhart	1995-96-97-98
250	Mike Curry	1996-97-98
245	Hank Small	1972-73-74-75
231	Dave Willman	1989-90-91-92
230	Skeets Thomas	1988-89-90
227	Jeff Barns	1985-86-87
225	Jeff Parnell	1990-91-92-93
224	Chris Boyle	1981-82-83-84
211	Ryan Bordenick	1995-96-97-98
210	Garrett Carter	1985-86-87-88
209	Burke Cromer	1989-90-91-92
207	Jim Curl	1978-79-80-81
206	Greg Johnson	1977-78-79-80
203	Greg Mor hardt	1982-83-84

One Base Hits

209	Drew Meyer	2000-01-02
198	Mac White	1991-92-93-94
172	Greg Jonson	1977-78-79-80
176	Derick Urquhart	1995-96-97-98
165	Dave Willman	1989-90-91-92
162	Mike Curry	1996-97-98
156	Skeets Thomas	1988-89-90
156	Hank Small	1972-73-74-75
151	Mike Dezenzo	192-93-94-95
145	Burke Cromer	1989-90-91-92
145	Chris Boyle	1981-82-83-84

Two Base Hits

67	Mac White	1991-92-93-94
53	Greg Morhardt	1982-83-84
51	Mike Curry	1996-97-98
51	Derick Urquhart	1995-96-97-98
48	Jeff Barns	1985-86-87
47	Jeff Parnell	1990-91-92-93
45	Paul Hollins	1978-79-80-81
43	Drew Meyer	2000-01-02
43	Eric Stanton	1996-97-98
43	Jim Curl	1978-79-80-81
42	Dave Smyth	1986-87

Three Base Hits

12	Mac White	1991-92-93-94
12	Bill Harley	1930-31-32
11	Mike Curry	1996-97-98
9	Drew Meyer	2000-01-02
9	Adam Everett	1997-98
9	Chuck McLean	1975-76-77-78
8	Nate Janowicz	1999-00
8	Paul Hollins	1978-79-80-81
7	Adam Poe	1997-98-99
7	Brian Williams	1988-89-90
7	Garrett Carter	1985-86-87-88

Home Runs (30 or more)

48	Hank Small	1972-73-74-75
47	Garrett Carter	1985-86-87-88
45	Jeff Parnell	1990-91-92-93
43	Chris Boyle	1981-82-83-84
41	Tripp Kelly	1998-99-00-01
41	Charlie Aldrich	1985-86-87
38	Eric Stanton	1996-97-98
36	Derick Urquhart	1995-96-97-98
34	Ryan Bordenick	1995-96-97-98
33	Jim Curl	1978-79-80-81
33	Trey Dyson	1999-00-01-02
32	Joe Datin	1985-86
31	Yaron Peters	2001-02
31	Jerry Shepherd	1991-92
31	Dave Hollins	1985-86-87
30	Jeff Barns	1985-86-87

Runs Batted In

198	Mac White	1991-92-93-94
198	Chris Boyle	1981-82-83-84
184	Hank Small	1972-73-74-75
182	Jeff Parnell	1990-91-92-93
180	Derick Urquhart	1995-96-97-98
180	Ryan Bordenick	1995-96-97-98
168	Garrett Carter	1985-86-87-88
168	Charlie Aldrich	1985-86-87
162	Skeets Thomas	1988-89-90
154	Eric Stanton	1996-97-98

Total Bases

472	Mac White	1991-92-93-94
438	Derick Urquhart	1995-96-97-98
433	Hank Small	1972-73-74-75
415	Jeff Parnell	1990-91-92-93
401	Mike Curry	1996-97-98
398	Garrett Carter	1985-86-87-88
387	Chris Boyle	1981-82-83-84
377	Jeff Barns	1985-86-87
367	Charlie Aldrich	1985-86-87
365	Skeets Thomas	1988-89-90

Strikeouts

252	Jeff Parnell	1990-91-92-93
196	Eric Stanton	1996-97-98
195	Craig Dour	1994-95-96-97
185	Garrett Carter	1985-86-87-88
161	Tripp Kelly	1998-99-00-01
158	Rob DeBoer	1991-92-93-94
148	Drew Meyer	2000-01-02
137	Mark Gugino	1992-93-94
124	Drew Choate	1971-72-73-74
123	Adam Poe	19997-98-99

Bases on Balls

149	Jeff Parnell	1990-91-92-93
130	Stacy Stokes	1991-92-93-94
126	Derick Urquhart	1995-96-97-98
125	Mac White	1991-92-93-94
123	John Sullivan	1981-82-83-84
122	Mark Gugino	1992-93-94
120	Paul Hollins	1978-79-80-81
118	Ryan Bordenick	1995-96-97-98

NCAA Appearances: 1974-75-76-77-80-81-82-83-84-85-86-88-92-93-98-2000-01-02

115	Mike Curry	1996-97-98-
114	Dave Hollins	1985-86-87
113	Robby Vollmer	1979-80-81-82

Stolen Bases

122	Mike Curry	1996-97-98-
122	Mark Van Bever	1975-76-77
89	John Gambrell	1971-72-73-74
87	Joe McCarthy	1980-81
83	Jeff Grantz	1973-74-75-76
78	Mark Gugino	1992-93-94
77	Robby Vollmer	1979-80-81-82
72	Drew Meyer	2000-01-02
69	Mac White	1991-92-93-94
67	Brian Roberts	1999

Batting Average (Min. 100 hits)

.373	Joe Biernat (138-370)	1992-93
.368	Jim St. Laurent (123-334)	1983-84
.365	Jerry Shepherd (138-378)	1991-92
.365	Skeets Thomas (230-631)	1988-89-90
.365	Rod Carraway (159-436)	1980-81
.357	Ry. Bordenick (211-591)	1995-96-97-98
.357	Yaron Peters (110-308)	2001-02
.357	Rob Rinehart (158-442)	1980-81
.354	Hank Small (246-692)	1972-73-74-75
.349	Dave Smyth (169-484)	1986-87
.348	Rob Lowery (102-293)	1980-81

Slugging Percentage

.734	Yaron Peters (226-308)	2001-02
.698	Jerry Shepherd (264-378)	1991-92
.669	John Marquardt (222-332)	1978-79
.664	Joe Datin (285-429)	1985-86
.637	Charlie Aldrich (367-576)	1985-86-87
.626	Hank Small (433-692)	1972-73-74-75
.622	Jeff Morris (240-386)	1985-86
.609	Ry. Bordenick (360-591)	1995-96-97-98
.590	Mike Curry (401-672)	1996-97-98-
.589	Dave Smyth (285-484)	1986-87

Pitching

Game Appearances

88	Rob Mosser	1990-91-92-93
87	Jason Pomar	1996-97-98-99
86	Jamie Poston	1997-98-99-00
81	Kip Bouknight	1998-99-00-01
79	Brian Beatson	1987-88-89-90
74	Rich Pratt	1990-91-92-93
74	Wally Maynard	1992-93-94-95
74	Craig Ross	1993-94-95
70	Scott Barber	1998-99-00
70	Will Lewis	1988-89-90-91

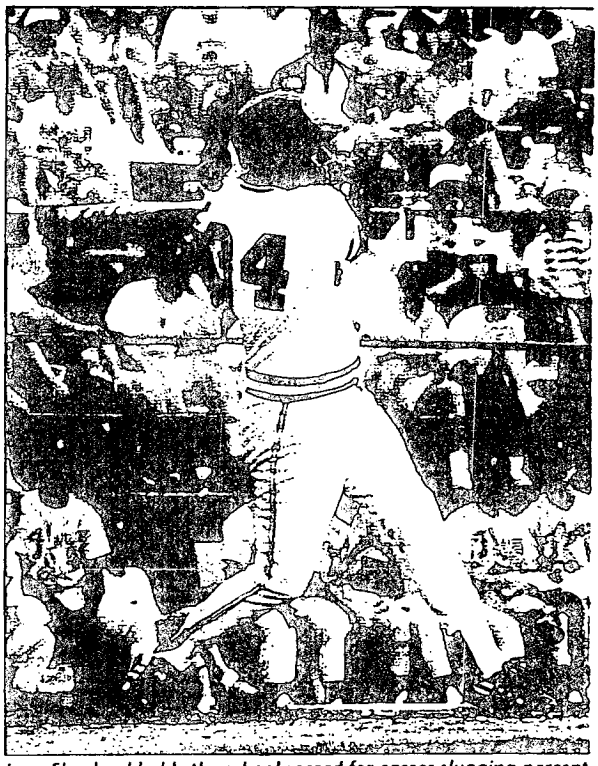

Jerry Shepherd holds the school record for career slugging percent from 1991-92 at .698.

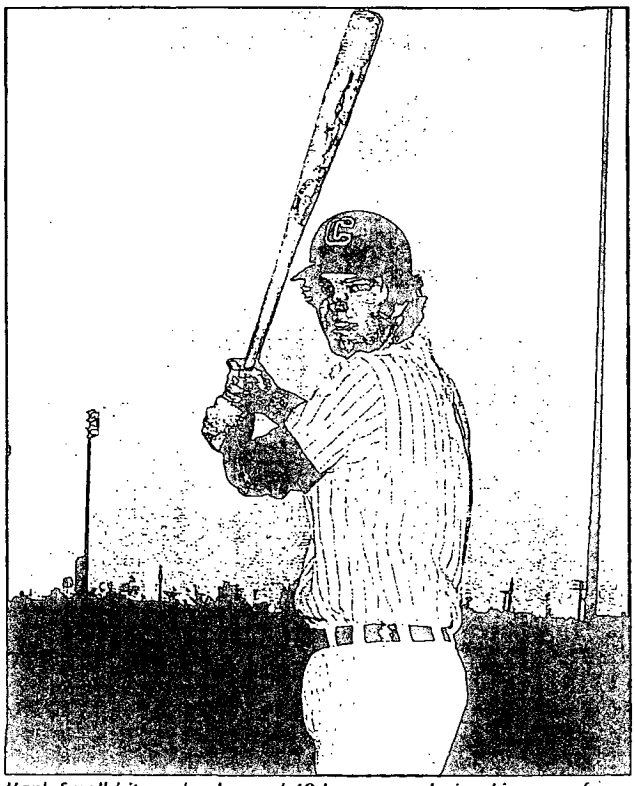

Hank Small hit a school record 48 home runs during his career from 1972-75.

Games Started

66	Kip Bouknight	1998-99-00-01
61	Jason Haynie	1993-94-95-96
58	Rich Pratt	1990-91-92-93
55	Matt Threehouse	1989-90-91-92-93
50	Dennis Lubert	1979-80-81-82
49	Tim Lewis	1973-74-75-76
47	Mike Cook	1983-84-85
45	Greg Ward	1972-73-74-75
44	Earl Bass	1972-73-74-75

Complete Games

25	Greg Ward	1972-73-74-75
22	Tim Lewis	1973-74-75-76
22	Earl Bass	1972-73-74-75
19	Jim Lewis	1976-77
18	Dennis Lubert	1979-80-81-82
14	Don Gordon	1980-81-82
14	Bobby Bryant	1965-66-67
13	Kip Bouknight	1998-99-00-01
13	Larry Erbaugh	1970-71-72
12	Alan Hilliard	1970-71-72-73

Innings Pitched

482.0	Kip Bouknight	1998-99-00-01
361.1	Jason Haynie	1993-94-95-96
350.2	Matt Threehouse	1989-90-91-92-93
345.0	Rich Pratt	1990-91-92-93
340.1	Dennis Lubert	1979-80-81-82
340.1	Greg Ward	1972-73-74-75
333.0	Tim Lewis	1973-74-75-76
328.2	Earl Bass	1972-73-74-75
313.2	Mike Cook	1983-84-
269.2	Bret Baynham	1978-79-80-

Strikeouts

457	Kip Bouknight	1998-99-00-
392	Earl Bass	1972-73-74-
345	Matt Threehouse	1989-90-91-92
332	Tim Lewis	1973-74-75-
312	Jason Haynie	1993-94-95-
323	Greg Ward	1972-73-74-
313	Mike Cook	1983-84-
306	Jared Baker	1990-91-
301	Rich Pratt	1990-91-92-
277	Brian Williams	1988-89-

Bases on Balls

182	Kip Bouknight	1998-99-00-
174	Matt Threehouse	1989-90-91-92
171	Jason Haynie	1993-94-95-
154	Tim Lewis	1973-74-75-
153	Jared Baker	1990-91-
142	Chris Spigner	1999-00-01-
140	Mike Cook	1983-84-
139	Bobby Bryant	1965-66-
124	Rich Pratt	1990-91-92-
123	Brent Moore	1994-95-96-

Games Won (20 or more)

45	Kip Bouknight (45-12)	1998-99-00-
36	Tim Lewis (36-6)	1973-74-75-
34	Earl Bass (34-3)	1972-73-74-
34	Greg Ward (34-13)	1972-73-74-
31	Matt Threehouse	1989-90-91-92

Opposition No. 91125615
Univ. Southern California v.
Univ. South Carolina

Applicant's
Ex. No. 163, Pg. No. 86

Applicant 01351

	(31-14)	
31	Dennis Lubert (31-9)	1979-80-81-82
30	Mike Cook (30-8)	1983-84-85
27	Jason Haynie (27-18)	1993-94-95-96
26	Rich Pratt (26-16)	1990-91-92-93
25	Peter Bauer (25-5)	1998-99-00
24	Bret Baynham (24-4)	1978-79-80-81
21	Joe Kucharski (21-7)	1980-81-82
20	Gary Bell (20-8)	2001-02
20	Mark Calvert (20-7)	1980-81-82-83

Games Lost

18	Jason Haynie (27-18)	1993-94-95-96
16	Rich Pratt (26-16)	1990-91-92-93
15	Jason Pomar (17-15)	1996-97-98-99
	Heyward Tunstall (9-15)	1952-53-54-55
14	Matt Threehouse (31-14)	1989-90-91-92-93
14	Jim Stoops (13-14)	1992-93-94-95
13	Brett Jodie (15-13)	1996-97-98
13	Greg Ward (34-13)	1972-73-74-75
13	John Coleman (10-13)	1963-64-65
12	Kip Bouknight (45-12)	1998-99-00-01
12	Brian Rountree (13-12)	1988-89
12	Casey Reed (15-12)	1983-84-85-86
12	Bill Camp (7-12)	1950-51

Games Saved

30	Rob Mosser	1990-91-92-93
28	Brian Beatson	1987-88-89-90
22	Blake Taylor	2001-02
22	Lee Gronkiewicz	1999-00-01
19	Jason Pomar	1996-97-98-99
18	Scott Barber	1998-99-00
15	Bobby Kish	1979-80-81
15	Craig Ross	1993-94-95
10	Lee Whatley	1986-87
10	Jeff Twitty	1978-79
10	Allen Johnson	1973-74

Shutouts

10	Earl Bass	1972-73-74-75
7	Greg Ward	1972-73-74-75
6	Jim Lewis	1976-77
5	Kip Bouknight	1998-99-00-01
5	Don Gordon	1980-81-82
5	Tim Lewis	1973-74-75-76
5	Alan Hilliard	1970-71-72-73
5	Bobby Bryant	1965-66-67
4	Dennis Lubert	1979-80-81-82
4	Ray Lavigne	1974-75

Decisions

57	Kip Bouknight (45-12)	1998-99-00-01
47	Greg Ward (34-13)	1972-73-74-75
45	Jason Haynie (27-18)	1993-94-95-96
45	Matt Threehouse (31-14)	1989-90-91-92-93
42	Rich Pratt (26-16)	1990-91-92-93
42	Tim Lewis (36-6)	1973-74-75-76
40	Dennis Lubert (31-9)	1979-80-81-82
38	Mike Cook (30-8)	1983-84-85
37	Earl Bass (34-3)	1972-73-74-75
32	Jason Pomar (17-15)	1996-97-98-99
30	Jim Lewis (19-11)	1976-77

Runs Scored

Year		No.
2002	Drew Meyer	87
2001	Marcus McBeth	58
2000	Drew Meyer	71
1999	Brian Roberts	79
1998	Mike Curry	102
1997	Adam Everett	82
1996	Etienne Hightower	48
1995	Mike Dezenzo	43
1994	Mark Gugino	66
1993	Mark Gugino	56
1992	Jeff Parnell	68
1991	Jeff Parnell	58
1990	Mike McGee	48
1989	Mike McGee	49
1988	Garrett Carter	65
1987	Dave Smyth	53
	Garrett Carter	53
1986	Jeff Morris	64
	Dave Smyth	64
1985	Joe Datin	76
1984	Greg Morhardt	59
1983	Jim St. Laurent	49
1982	Phillip Wilson	60
1981	Jim Curl	71
1980	Jim Curl	50
1979	Etienne Farquharson	37
1978	John Marquardt	44
1977	Mark Van Bever	60
1976	Jeff Grantz	56
1975	Hank Small	50
1974	Hank Small	51
	Jeff Grantz	51
1973	Hank Small	34
1972	John Gambrell	27
1971	Butch Anderson	25
1970	Butch Anderson	22
1969	Wallie Jones	17
1968	Wallie Jones	15
1967	Toy McCord	20
1966	Bob Mauro	16
1965	Joe Tonelli	21
1964	Hoke Greiner	23
1963	Jack McCathern	12
1962	Hoke Greiner	21

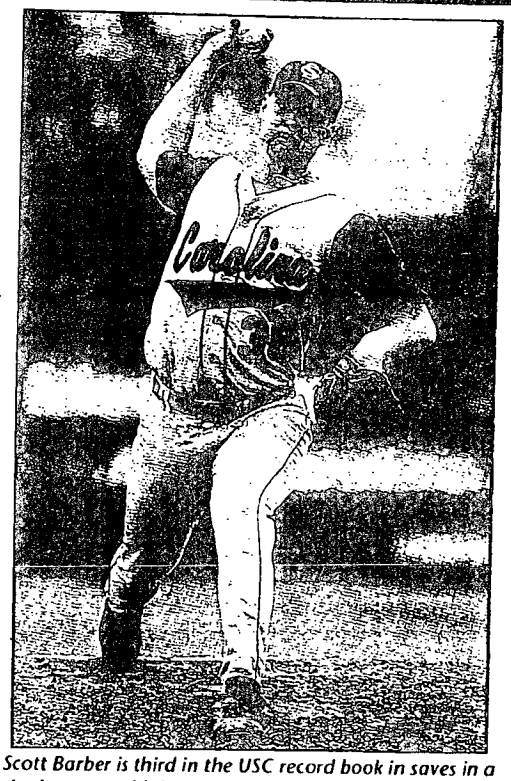

Scott Barber is third in the USC record book in saves in a single season with 15.

Two Base Hit

Year		No.
2002	Steve Thomas	26
2001	Marcus McBeth	21
2000	Brandon Pack	22
1999	Brian Roberts	21
1998	Adam Everett	21
1997	Derick Urquhart	21
1996	Mike Curry	22
1995	Randy Stegall	19
1994	Mark Gugino	15
	Mac White	15
1993	Joe Biernat	16
	Mac White	16
1992	Dave Willman	19
1991	Mac White	19
1990	Skeets Thomas	14
1989	Skeets Thomas	16
1988	Brian Williams	19
1987	Dave Smyth	18
1986	Dave Smyth	24
1985	Rob Rinehart	21
1984	Kent Anderson	20
1983	Greg Morhardt	16
1982	Greg Morhardt	20
1981	Rob Lowery	20
1980	Rod Carraway	17
1979	Paul Hollins	11
1978	Chuck McLean	15
1977	Mark Van Bever	14
1976	Steve King	14
1975	Jim Pankovits	18
1974	John Gambrell	15
1973	Steve King	8
1972	John Gambrell	12
1971	Pete Carpenter	8
1970	Buddy Caldwell	5
1969	Buddy Caldwell	9
1968	Wallie Jones	6
	Buddy Caldwell	6
1967	Frank Partyka	10
1966	Dan Scarpa	6
1965	Joe Tonelli	7
1964	Dan Reeves	5
1963	Dick Moseley	3
	Jack McCathern	3
1962	Charley Williams	5

Three Base Hit

2002	Brian Buscher	6
2001	Garris Gonce	2
	Drew Meyer	2
2000	Nate Janowicz	5
	Brennan Dees	5
1999	Adam Poe	3
	Nate Janowicz	3
1998	Mike Curry	5
1997	Mike Curry	5
	Adam Everett	5
1996	Mike Curry	1
	Derick Urquhart	1
	Etienne Hightower	1
	Brandon Walters	1
1995	Ryan Szwejbka	2
1994	Rob DeBoer	4
	Mac White	4
1993	Mac White	4
1992	D.T. Cromer	4
1991	Mac White	3
1990	Brian Williams	3
1989	Brian Williams	2
	Skeets Thomas	2
1988	Skeets Thomas	2

NCAA Appearances: 1974-75-76-77-80-81-82-83-84-85-86-88-92-93-98-2000-01-02

Jeff Parnell led the Gamecocks in home runs three times during his career. He hit 15 in 1991, 18 in 1992 and 10 in 1993.

	Garrett Carter	2
	Brian Williams	2
1987	Dave Smyth	3
1986	Garrett Carter	5
1985	Rob Rinehart	2
	Jeff Barns	2
	Charlie Aldrich	2
1984	Rob Rinehart	4
1983	Larry Hernandez	2
1982	Phillip Wilson	5
1981	Paul Hollins	4
1980	Etienne Farquharson	4
1979	Wes Westbrook	3
1978	John Marquardt	5
1977	Mookie Wilson	3
1976	Steve Cook	4
1975	Jim Pankovits	5
1974	Eddie Ford	3
1973	Frank Matusek	2
1972	Eddie Ford	2
1971	Bruce Pudlock	2
1970	Gary Lance	2
1969	Don Stanley	2
	Buddy Caldwell	2
	Billy Cash	2
	Gary Lance	2
1968	Wallie Jones	1
	Toy McCord	1
1967	Frank Partyka	4
1966	Bill LaMotte	2
1965	Bill LaMotte	3
1964	Jack McCathern	3
1963	Dick Moseley	1
	Hoke Greiner	1
	Jack McCathern	1
	Tom Traynham	1
	Jerry Johnson	1
	Charley Williams	1
1962	Charley Williams	2
	Jim Lanford	2

Home Runs

Year		No.
2002	Yaron Peters	29
2001	Tim Whittaker	21
2000	Tripp Kelly	22
1999	Brian Roberts	12
1998	Derick Urquhart	20
1997	Rob Streicher	16
1996	Brian Hucks	12
1995	Craig Dour	9
	Mark Mapes	9
1994	Mac White	8
1993	Jeff Parnell	10
1992	Jeff Parnell	18
1991	Jeff Parnell	15
1990	Skeets Thomas	11
1989	Derrick Mack	10
1988	Garrett Carter	18
1987	Garrett Carter	15
1986	Jeff Morris	19
	Dave Hollins	10
1985	Joe Datin	23
1984	Greg Morhardt	17
1983	Chris Boyle	16
1982	Chris Boyle	12
1981	Jim Curl	17
1980	Jim Curl	12
1979	John Marquhardt	10
1978	John Marquhardt	16
1977	Johnny Hinkel	15
1976	Greg Keatley	12
	Steve King	12
	Jim Pankovits	12
1975	Hank Small	19
1974	Hank Small	17
1973	Hank Small	8
1972	Bruce Pudlock	6
1971	Buddy Caldwell	11
1970	Buddy Caldwell	5

1969	Butch Anderson	4
	Buddy Caldwell	4
1968	Billy Cash	2
	Buddy Caldwell	2
1967	Billy Cash	2
	Bob Mauro	2
	Toy McCord	2
1966	Frank Partyka	2
	Bob Mauro	2
	Scott Townsend	2
1965	Ronnie Lamb	2
	Bill LaMotte	2
1964	Jack McCathern	2
	Dick Moseley	2
1963	Jim Lanford	1
	Charley Williams	1
	Dave Corley	1
1962	Jim Lanford	1
	Bobby Robinson	1
	Charley Williams	1
	Eddie Grasso	1

Runs Batted In

Year		No.
2002	Yaron Peters	95
2001	Tim Whittaker	74
2000	Brandon Pack	74
1999	Tim Angiolini	62
1998	Derick Urquhart	77
1997	Ryan Bordenick	87
1996	Mark Mapes	53
1995	Mark Mapes	49
1994	Mac White	63
1993	Mac White	59
1992	Jeff Parnell	58
1991	Jeff Parnell	63
1990	Skeets Thomas	59
1989	Skeets Thomas	51

1988	Garrett Carter
1987	Charlie Aldrich
1986	Jeff Morris
1985	Joe Datin
1984	Greg Morhardt
1983	Chris Boyle
1982	Chris Boyle
1981	Jim Curl
1980	Jim Curl
1979	John Marquardt
1978	John Marquardt
1977	Don Repsher
1976	Steve King
1975	Hank Small
1974	Hank Small
1973	Hank Small
1972	Bruce Pudlock
1971	Buddy Caldwell
1970	Butch Anderson
1969	Butch Anderson
	Ronnie Fulmer
1968	Billy Cash
1967	Frank Partyka
1966	Dan Scarpa
1965	Dan Scarpa
1964	Jack McCathern
1963	Dick Moseley
1962	Charley Williams

Stolen Bases

Year	
2002	Drew Meyer
2001	Drew Meyer
2000	Nate Janowicz
1999	Brian Roberts
1998	Mike Curry
1997	Mike Curry
1996	Etienne Hightower

Joe McCarthy led the Gamecocks in stolen bases in 1980 and 19

Opposition No. 91125615
Univ. Southern California v.
Univ. South Carolina

Applicant's
Ex. No. 163, Pg. No. 88

Applicant 01353

1995	Mike Dezenzo	15
1994	Mark Gugino	30
1993	Mark Gugino	41
1992	Mac White	14
	D.T. Cromer	14
1991	George Rush	18
1990	Brian Williams	11
	Mike McGee	11
1989	Brian Williams	18
1988	Hardin Brown	22
1987	Dave Smyth	18
	Mike Songini	18
1986	Jeff Morris	16
	Riley Polk	16
1985	Rob Rinehart	14
1984	Kent Anderson	13
1983	Kent Anderson	16
1982	Robby Vollmer	23
1981	Joe McCarthy	51
1980	Joe McCarthy	36
1979	Etienne Farquharson	36
1978	Tom Williams	17
1977	Mark Van Bever	46
1976	Mark Van Bever	56
1975	Jim Pankovits	23
1974	John Gambrell	33
1973	Hank Small	25
1972	John Gambrell	21
1971	John Gambrell	12
1970	Bill Petoskey	16
1969	Wallie Jones	7
	Gary Lance	7
1968	Toy McCord	6
1967	Wallie Jones	8
1966	Mike Fair	11
1965	Ronnie Lamb	4
1964	Jack McCathern	5
1963	Hoke Greiner	4
1962	Bobby Robinson	8

Innings Pitched

Year		No.
2002	Gary Bell	110.0
2001	Kip Bouknight	124.0
2000	Kip Bouknight	144.0
1999	Kip Bouknight	119.0
1998	Brett Jodie	106.0
1997	Brett Jodie	107.1
1996	Jason Haynie	107.2
1995	J.J. Pearsall	104.0
1994	Scott Pace	106.1
1993	Rich Pratt	114.1
1992	Jared Baker	106.1
1991	Jared Baker	122.2
1990	Brian Williams	107.0
1989	Brian Rountree	88.2
1988	Brian Rountree	123.2
1987	Rodney Richey	93.0
1986	Casey Reed	92.2
1985	Mike Cook	141.0
1984	Mike Cook	91.0
1983	Gary Parmenter	87.1
1982	Joe Kucharski	112.0
1981	Dennis Lubert	117.2
1980	Bill Landrum	96.0
1979	Aaron Scott	105.0
1978	Aaron Scott	90.1
1977	Jim Lewis	149.0
1976	Tim Lewis	108.0
1975	Earl Bass	148.0
1974	Earl Bass	106.0
1973	Alan Hilliard	76.2
1972	Larry Erbaugh	92.1
1971	Larry Erbaugh	75.2
1970	Alan Hilliard	61.0
1969	Jimbo Smith	75.1
1968	Jimbo Smith	51.0
1967	Bobby Bryant	87.0
1966	Bobby Bryant	76.0
1965	Loveard McMichael	72.2
1964	Loveard McMichael	78.2
1963	John Coleman	70.2
1962	John Coleman	66.0

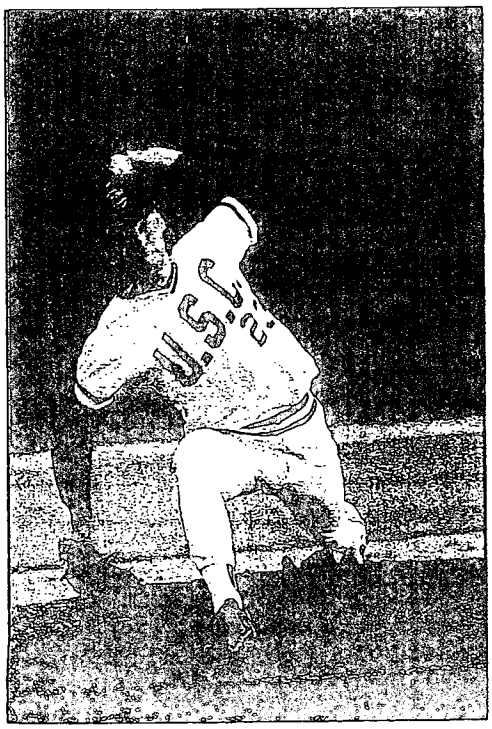

Rich Pratt led the Gamecocks in strikeouts in 1993.

Earned Run Average

(Min. 36 IP)

Year		IP	ERA
2002	**Matt Campbell (4-2)**	**37.0**	**2.43**
2001	Lee Gronkiewicz (2-1, 19 saves)	61.2	1.31
2000	Kip Bouknight (17-1)	144.0	2.81
1999	Kip Bouknight (7-4)	119.0	3.86
1998	Patrick Sexton (3-2)	37.1	2.65
1997	Brett Jodie (8-4)	107.1	4.44
1996	Jason Haynie (7-6)	107.2	3.43
1995	Craig Ross (4-3)	42.1	2.34
1994	Craig Ross (6-1)	62.2	1.87
1993	Jason Haynie (8-2)	77.1	2.68
1992	Rob Mosser (0-2)	36.2	1.72
1991	Jared Baker (11-4)	122.2	3.15
1990	Brian Beatson (1-3)	44.1	2.23
1989	Matt Threehouse (6-0)	74.2	3.13
1988	Brian Beatson (3-0)	38.0	2.13
1987	Lee Whatley (3-2)	42.2	2.32
1986	Lee Whatley (6-4)	48.0	2.81
1985	Mike Cook (16-2)	141.0	1.91
1984	Rex Perozo (6-0)	49.0	3.12
1983	Bo Taylor (4-1)	50.2	2.13
1982	Mark Calvert (8-1)	68.0	2.78
1981	Don Gordon (8-3)	110.2	2.85
1980	Bobby Kish (4-2)	56.0	1.77
1979	Jeff Twitty (5-2)	47.2	0.76
1978	Bill Landrum (8-2)	81.0	2.78
1977	Randy Martz (14-0)	131.2	1.98
1976	Ed Lynch (9-1)	68.1	2.63
1975	Earl Bass (17-1)	148.0	1.40
1974	Earl Bass (12-1)	106.0	1.10
1973	Bo Robinson (3-1)	55.2	1.63
1972	Larry Erbaugh (6-5)	92.1	1.46
1971	Alan Hilliard (2-3)	46.2	2.31
1970	George Beam (2-4)	46.2	1.53
1969	Jimbo Smith (3-4)	75.1	2.16
1968	Jimbo Smith (6-2)	51.0	1.41
1967	Bobby Bryant (6-2)	87.0	2.17
1966	Loveard McMichael (3-5)	58.0	1.55
1965	Loveard McMichael (6-2)	72.2	2.11
1964	Loveard McMichael (7-3)	78.1	2.06
1963	John Jones (2-2)	46.0	1.57
1962	John Coleman (4-4)	66.0	6.66

Strikeouts

Year		No.	IP
2002	Gary Bell	91	110.0
2001	Kip Bouknight	104	124.0
2000	Kip Bouknight	143	144.0
1999	Kip Bouknight	124	119.0
1998	Brett Jodie	113	106.0
1997	Brett Jodie	84	107.1
1996	Jason Haynie	86	107.2
1995	J.J. Pearsall	116	104.0
1994	Scott Pace	83	106.1
1993	Rich Pratt	107	114.1
1992	Jared Baker	114	106.1
1991	Jared Baker	151	122.2
1990	Brian Williams	125	107.0
1989	Brian Williams	96	73.2
1988	Brian Rountree	125	123.2
1987	Rodney Richey	89	93.0
1986	Rodney Richey	65	70.2
1985	Mike Cook	168	141.0
1984	Mike Cook	81	91.0
1983	Mike Cook	64	81.2
1982	Joe Kucharski	92	112.0
1981	Dennis Lubert	90	117.2
1980	Bill Landrum	67	96.0
1979	Bret Baynham	61	86.0
1978	Bill Landrum	61	86.0
1977	Jim Lewis	145	149.0
1976	Tim Lewis	113	108.0
1975	Earl Bass	168	148.0
1974	Earl Bass	129	106.0
1973	Greg Ward	74	74.0
1972	Earl Bass	82	62.2
1971	Larry Erbaugh	60	75.2
1970	Alan Hilliard	51	61.0
1969	Jimbo Smith	52	75.1
1968	Joe Land	47	49.2
	Jimbo Smith	47	51.0
1967	Bobby Bryant	100	87.0
1966	Bobby Bryant	74	76.0
1965	Bobby Bryant	52	58.2
1964	John Coleman	41	66.2
1963	John Coleman	54	70.2
1962	John Coleman	38	66.0

Strikeouts Per Nine Innings

(Min. 40 IP)

Year		IP	SO	AVG.
2002	Chris Spigner	79.2	91	10.29
2001	Lee Gronkiewicz	61.2	77	11.24
2000	Kip Bouknight	144.0	143	8.9
1999	Scott Barber	44.1	51	10.35

NCAA Appearances: 1974-75-76-77-80-81-82-83-84-85-86-88-92-93-98-2000-01-02

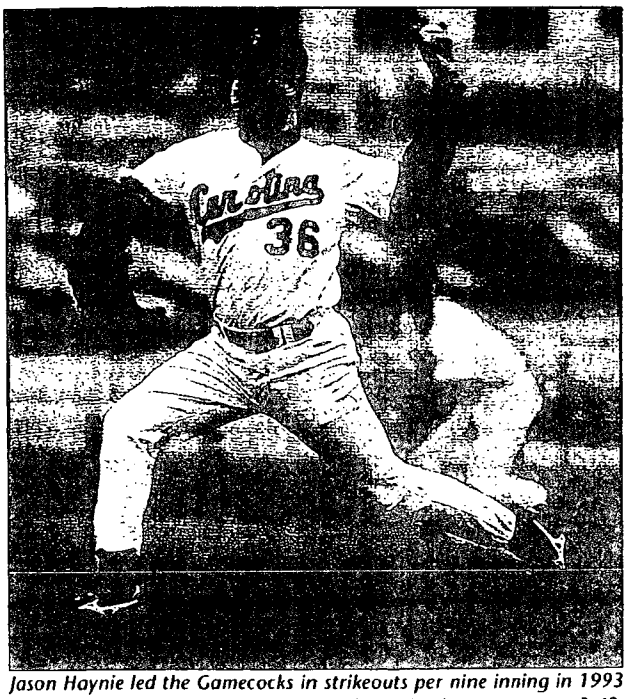

Jason Haynie led the Gamecocks in strikeouts per nine inning in 1993 with 9.56. Haynie also led the Gamecocks in ERA the same year at 3.43.

1998	Brett Jodie	106.0	113	9.59
1997	Brett Jodie	107.1	84	7.14
1996	Brett Jodie	45.2	37	7.29
1995	J.J. Pearsall	104.0	116	10.04
1994	J.J. Pearsall	59.1	63	9.56
1993	Jason Haynie	77.1	86	10.00
1992	Rich Pratt	85.2	92	9.67
1991	Jared Baker	122.3	151	11.08
1990	Brian Williams	107.0	125	10.51
1989	Brian Williams	73.1	96	11.78
1988	Brian Williams	42.1	56	11.91
1987	Roger Brainard	49.2	60	10.87
1986	Brian Currie	70.0	60	7.71
1985	Mike Cook	141.0	168	10.72
1984	Mike Cook	91.0	81	8.01
1983	Mike Cook	81.2	64	7.05
1982	Dennis Lubert	94.0	83	7.95
1981	Dennis Lubert	117.2	90	6.88
1980	Dennis Lubert	62	55	7.98
1979	Jeff Twitty	47.2	50	9.44
1978	Bill Landrum	81.0	76	8.44
1977	Jim Lewis	149.0	145	8.76
1976	Tim Lewis	108.0	113	9.42
1975	Earl Bass	148.0	168	10.22
1974	Earl Bass	106.0	129	10.95
1973	Tim Lewis	56.1	70	11.16
1972	Earl Bass	65.2	82	11.84
1971	Alan Hilliard	46.2	49	9.45
1970	Alan Hilliard	54.0	53	8.83
1969	Jimbo Smith	75.1	52	6.21
1968	Joe Land	49.2	47	8.52
1967	Bobby Bryant	87.0	100	10.34
1966	Bobby Bryant	76.0	74	8.76
1965	Bobby Bryant	58.2	52	7.98
1964	John Coleman	66.1	41	5.56
1963	John Coleman	70.2	54	6.88
1962	John Coleman	55.0	38	5.18

Bases On Balls

Year		No.	IP
2002	Gary Bell	46	110.0
2001	Kip Bouknight	53	124.0
2000	Peter Bauer	36	124.1
1999	Kip Bouknight	49	119.0
1998	Kip Bouknight	46	95.0
1997	Jason Pomar	47	71.1
1996	Brent Moore	50	64.2
1995	J.J. Pearsall	55	104.0
1994	Jason Haynie	56	92.0
1993	Jason Haynie	46	77.1
1992	Jared Baker	64	106.1
1991	Jared Baker	66	122.2
1990	Brian Williams	55	107.0
1989	Brian Williams	46	73.1
1988	Joe Cardwell	49	88.0
1987	Roger Brainard	27	49.2
1986	Dave Menhart	37	70.2
1985	Mike Cook	60	141.0
1984	Mike Cook	47	91.0
1983	Gary Parmenter	36	87.1
1982	Dennis Lubert	29	94.2
1981	Bret Baynham	37	98.2
1980	Bill Landrum	30	96.0
1979	Bret Baynham	29	86.0
1978	Aaron Scott	28	90.1
1977	Jim Lewis	44	149.0
1976	Tim Lewis	49	108.0
1975	Tim Lewis	37	94.0
1974	Tim Lewis	36	74.2
1973	Alan Hilliard	37	76.2
1972	George Beam	33	54.2
1971	George Beam	37	49.0
1970	Jimbo Smith	26	22.1
1969	Jimbo Smith	24	75.1
1968	Jimbo Smith	25	51.0
1967	Bobby Bryant	48	87.0
1966	Bobby Bryant	46	76.0
1965	Bobby Bryant	45	58.2
1964	John Coleman	45	66.1
1963	John Coleman	34	70.2
1962	John Coleman	45	66.0

Fewest Bases On Balls Per Nine Innings

(Min. 40 IP)

Year		IP	BB	Avg.
2002	D. Marchbanks	99.1	26	2.36
2001	D. Marchbanks	57.0	15	2.37
2000	Scott Barber	106.1	20	1.69
1999	Randy Hadden	99.2	26	2.35
1998	Peter Bauer	67.2	22	2.93
1997	Brett Jodie	107.1	32	2.68
1996	Patrick Sexton	50.0	12	2.16
1995	Craig Ross	42.1	6	1.28
1994	Craig Ross	62.2	12	1.73
1993	Rich Pratt	114.1	24	1.88
1992	Rich Pratt	85.2	25	2.63
1991	Sean Hardwick	81.1	34	3.91
1990	Charlie Young	81.1	14	1.53
1989	Brian Rountree	88.2	33	3.35
1988	Brian Williams	42.1	13	2.76
1987	Lee Whatley	42.2	12	2.53
1986	Steve Boley	56.2	11	1.75
1985	Steve Boley	61.1	11	1.61
1984	Steve Boley	47.2	9	1.70
1983	Mark Calvert	65.2	23	3.15
1982	Don Gordon	102.0	19	1.68
1981	Don Gordon	110.2	16	1.30
1980	Bill Landrum	96.0	30	2.81
1979	Aaron Scott	105.0	26	2.22
1978	Bill Landrum	81.0	15	1.67
1977	Randy Martz	131.2	36	2.46
1976	Ed Lynch	68.2	22	2.90
1975	Earl Bass	148.0	34	2.06
1974	Allen Johnson	73.2	12	1.47
1973	Greg Ward	74.0	9	1.09
1972	Greg Ward	43.1	6	1.25
1971	Alan Hilliard	46.2	14	2.70
1970	Alan Hilliard	45.0	21	3.50
1969	Jimbo Smith	75.1	24	2.87
1968	Joe Land	49.2	21	3.81
1967	Billy Reitmeier	76.0	29	3.43
1966	Lov. McMichael	58.0	13	2.02
1965	Lov. McMichael	72.2	14	1.73
1964	Lov. McMichael	78.2	9	1.03
1963	John Jones	46.0	13	2.54
1962	George Epps	42.0	19	4.07

Wins

Year		W-L
2002	Gary Bell	10-3
2001	Kip Bouknight	10-4
	Gary Bell	10-5
2000	Kip Bouknight	17-1
1999	Kip Bouknight	7-4
	Randy Hadden	7-4
1998	Kip Bouknight	11-3
1997	Brett Jodie	8-4
1996	Jason Haynie	7-6
1995	J.J. Pearsall	8-4
1994	Scott Pace	9-4
1993	Rich Pratt	11-3
1992	Matt Threehouse	11-4
1991	Jared Baker	11-4
1990	Brian Williams	8-4
1989	Matt Threehouse	6-0
	Brian Rountree	6-7
1988	Joe Cardwell	10-3
1987	Rodney Richey	10-2
1986	Dave Menhart	7-0
	Brian Currie	7-2
	Rodney Richey	7-2
1985	Mike Cook	16-2
1984	Larry Price	9-3
1983	Gary Parmenter	10-
1982	Joe Kucharski	11-
1981	Dennis Lubert	12-
1980	Bill Landrum	10-
1979	Bret Baynham	6-
	Aaron Scott	6-
1978	Bill Landrum	8-
1977	Randy Martz	14-
1976	Tim Lewis	10-
1975	Earl Bass	17-
1974	Earl Bass	12-
1973	Alan Hilliard	8-
1972	George Beam	6-
	Larry Erbaugh	6-
1971	Larry Erbaugh	6-
1970	Eddie Bolton	6-
1969	Jimbo Smith	3-
	Eddie Bolton	3-
1968	Jimbo Smith	6-
1967	Ronnie Evans	6-
	Bobby Bryant	6-
1966	Bobby Bryant	6-
1965	Loveard McMichael	6-
1964	Loveard McMichael	7-
1963	John Coleman	3-
1962	John Coleman	4-

Opposition No. 91125615
Univ. Southern California v.
Univ. South Carolina

Applicant's
Ex. No. 163, Pg. No. 90

Applicant 01355

JOE BIERNAT
.373 Career Batting Average

MIKE CURRY
122 Career Stolen Bases

Batting and Fielding By Years

Year	G	AB	R	H	2B	3B	HR	RBI	SB	AVG	PO	A	E	DP	AVG
2002	75	2757	584	868	178	18	122	526	82	.315	2028	745	71	65	.975+
2001	69	2352	484	673	131	8	110	445	82	.286	1838	693	79	41	.970
2000	66	2320	537	694	140	21	105	487	76	.299	1778	717	91	60	.965
1999	58	1960	404	588	126	10	58	360	143	.300	1546	613	77	45	.966
1998	62	2183	520	680	130	17	122	473	109	.311	1660	615	72	52	.969
1997	57	2124	605	725	125	18	94	535	103	.341	1503	636	91	56	.959
1996	53	1879	372	533	113	4	54	329	89	.284	1404	638	124	53	.943
1995	57	1930	338	504	117	7	42	297	55	.261	1499	608	98	47	.956
1994	58	2021	379	550	80	14	36	325	102	.272	1586	670	97	58	.959
1993	60	2021	433	607	107	13	51	388	141	.300	1557	601	100	42	.956
1992	64	2213	531	700	148	18	83	485	78	.316	1637	599	107	48	.954
1991	62	2097	432	604	107	12	57	381	94	.288	1578	640	98	48	.958
1990	58	1935	339	556	88	9	42	299	60	.287	1495	585	99	46	.955
1989	57	1966	413	606	98	10	51	358	88	.308	1416	542	83	41	.960
1988	64	2222	439	678	112	9	66	379	102	.305	1638	592	109	49	.953
1987	53	1845	451	584	114	11	82	396	91	.317	1365	537	103	37	.949
1986	66	2273	518	666	129	14	127+	472	51	.293	1701	700	108	65	.957
1985	69	2428	629	773	149	10	144*	570	41	.318	1768	775	103	68	.961
1984	59	2058	386	607	112	8	53	344	72	.295	1560	706	93	59	.961
1983	48	1679	363	512	93	4	57	317	78	.305	1262	536	66	38	.965
1982	58	1994	449	586	92	11	61	382	100	.294	1538	648	101	53	.955
1981	61	2150	532	679	133	8	83	470	137	.316	1642	736	124	45	.950
1980	50	1697	388	522	99	13	50	333	121	.308	1290	551	67	46	.965
1979	47	1575	286	407	64	5	44	242	116	.258	1282	637	63	37	.968
1978	45	1543	322	427	74	13	45	285	83	.277	1193	564	67	38	.963
1977	56	1913	365	541	78	13	65	308	108	.283	1487	610	84	44	.961
1976	52	1767	396	511	75	16	69	342	218	.289	1345	545	69	34	.965
1975	58	1949	389	579	84	18	57	334	142	.297	1509	579	54	39	.975
1974	56	1798	336	493	90	10	57	284	152	.274	1416	519	69	36	.966
1973	42	1380	197	348	45	6	20	151	100	.252	1092	444	59	23	.963
1972	41	1310	178	345	56	7	22	142	86	.263	1059	468	78	25	.951
1971	32	1060	158	256	45	3	26	133	66	.242	840	375	55	27	.957
1970	34	1087	117	250	31	5	12	95	59	.230	857	333	72	26	.943
1969	34	1088	111	259	37	8	14	85	29	.238	843	337	63	23	.948
1968	25	779	93	192	35	2	5	76	33	.246	624	252	30	22	.967
1967	29	1023	150	286	43	10	9	129	27	.280	793	361	46	28	.962
1966	23	758	124	189	23	5	10	95	25	.249	618	280	51	21	.946
1965	28	891	107	203	38	4	5	87	26	.228	713	319	50	23	.955
1964	27	882	126	216	26	7	6	103	28	.245	685	335	61	20	.944
1963	21	713	86	169	19	6	3	68	12	.237	—	—	—	—	—
1962	20	664	105	172	24	7	4	77	21	.259	—	—	—	—	—

*+ — Led nation. * — Second in nation*

Pitching By Years

Year	G	IP	H	R	ER	SO	BB	W	L	PCT	ERA
2002	75	676.0	686	371	320	587	296	57	18	.760	4.26
2001	69	612.2	555	273	234	545	285	49	20	.710	3.44
2000	66	592.2	538	276	231	530	220	56	10	.848	3.51
1999	58	515.1	545	313	268	501	213	35	23	.603	4.68
1998	62	553.1	582	360	307	509	237	44	18	.710	4.99
1997	57	501.0	610	425	345	406	255	33	24	.579	6.20
1996	53	468.0	579	402	308	335	249	25	28	.472	5.92
1995	57	499.2	502	335	270	476	246	32	25	.561	4.86
1994	58	528.2	516	302	249	420	275	35	23	.603	4.24
1993	60	519.0	477	270	201	500	222	39	20	.658*	3.49
1992	64	545.2	575	323	252	549	260	42	22	.656	4.16
1991	62	526.0	515	317	256	479	260	40	22	.645	4.38
1990	58	498.2	481	295	239	418	227	33	25	.569	4.31
1989	57	487.0	460	296	243	412	275	34	23	.596	4.49
1988	64	546.0	530	334	262	475	235	43	21	.672	4.32
1987	53	455.0	464	294	231	392	196	39	14	.736	4.57
1986	66	567.0	557	325	265	388	227	43	23	.652	4.21
1985	69	589.1	634	371	282	471	280	47	22	.681	4.31
1984	59	520.0	525	281	227	332	233	41	18	.695	3.93
1983	48	420.2	353	205	164	302	188	35	13	.729	3.51
1982	58	512.2	482	244	187	407	187	45	13	.776	3.28
1981	61	547.1	575	298	218	383	198	46	15	.754	3.58
1980	50	430.0	374	170	130	307	170	39	11	.780	2.72
1979	47	427.1	403	167	140	288	137	31	16	.660	2.95
1978	45	397.2	377	176	144	285	150	31	14	.689	3.26
1977	56	495.2	403	183	144	420	200	43	12	.777*	2.61
1976	52	448.1	401	226	117	389	209	38	14	.731	3.55
1975	58	503.0	337	139	112	465	176	51	6	.888*	2.00
1974	56	472.0	333	120	84	473+	153	48	8	.857	1.60
1973	42	364.0	278	139	105	327	135	26	15	.631*	2.60
1972	41	353.0	267	125	79	314	112	25	16	.610	2.01
1971	32	280.0	239	120	89	234	129	19	13	.597	2.86
1970	34	285.2	254	157	105	215	139	14	20	.412	3.31
1969	34	281.0	260	148	100	207	136	12	21	.368*	3.20
1968	25	208.0	173	95	79	175	104	14	11	.570	3.42
1967	29	265.1	197	97	76	244	125	21	8	.724	2.58
1966	23	206.0	151	79	48	148	91	15	8	.652	2.09
1965	28	237.1	227	114	82	153	101	16	12	.571	3.10
1964	27	228.1	219	99	70	108	51	15	12	.556	2.76
1963	21	180.0	192	136	73	109	76	7	14	.333	3.65
1962	20	168.2	189	141	106	92	105	9	11	.450	5.67

** — One tie game. + — Led nation.*

TIM LEWIS
Won 36 Career Games

ROB MOSSER
88 Career Appearances

NCAA Appearances: 1974-75-76-77-80-81-82-83-84-85-86-88-92-93-98-2000-01-02

2002

College World Series at Omaha, NE
Won 4, Lost 2

Georgia Tech def. South Carolina	11-0
South Carolina def. Nebraska	10-8
South Carolina def. Georgia Tech	9-5
South Carolina def. Clemson	12-4
South Carolina def. Clemson	10-2
Texas def. South Carolina	12-6

NCAA Super Regional at Columbia, SC
Won 2, Lost 1

South Carolina def. Miami (Fla.)	10-7
Miami (Fla.) def. South Carolina	5-2
South Carolina def. Miami (Fla.)	6-4

NCAA Regional at Columbia, SC
Won 3, Lost 1 (Finished 1st)

South Carolina def. Virginia Commonwealth	6-3
South Carolina def. North Carolina	9-6
North Carolina def. South Carolina	8-4
South Carolina def. North Carolina	3-1

2001

NCAA Super Regional at Palo Alto, CA
Won 1, Lost 2

Stanford def. South Carolina	11-1
South Carolina def. Stanford	4-3
Stanford def. South Carolina	3-2

NCAA Regional at Columbia, SC
Won 4, Lost 1 (Finished 1st)

South Carolina def. The Citadel	16-0
Central Florida def. South Carolina	8-6
South Carolina def. Princeton	11-7
South Carolina def. Central Florida	9-7
South Carolina def. Centaral Florida	5-2

2000

NCAA Super Regional at Columbia, SC
Won 1, Lost 2

South Carolina def. La-Lafayette	6-3
La.-Lafayette def. South Carolina	7-1
La.-Lafayette def. South Carolina	3-2

NCAA Regional at Columbia, SC
Won 3, Lost 0 (Finished 1st)

South Carolina def. Liberty	6-4
South Carolina def. Wake Forest	6-1
South Carolina def. Wake Forest	8-4

1998

Atlantic I Region Tournament at Coral Gables, FL
Won 2, Lost 2 (Finished 3rd)

South Carolina def. Florida Int.	21-9
South Carolina def. Texas Tech	9-8
Miami (Fla.) def. South Carolina	14-2
North Carolina def. South Carolina	4-2

1993

Atlantic Region Tournament at Atlanta, GA
Won 1, Lost 2 (Finished 4th)

South Carolina def. East Carolina	6-5
Wichita State def. South Carolina	3-2
Georgia Tech def. South Carolina	12-0

1992

Atlantic Region Tournament at Coral Gables, FL
Won 2, Lost 2 (Finished 3rd)

South Carolina def. Notre Dame	5-1
South Carolina def. N.C. State	9-6
Miami (Fla.) def. South Carolina	17-2
Notre Dame def. South Carolina	11-2

1988

Atlantic Region Tournament at Coral Gables, FL
Won 3, Lost 2 (Finished 2nd)

South Carolina def. James Madison	3-2
Georgia Tech def. South Carolina	7-6
South Carolina def. Towson State	5-1
South Carolina def. Georgia Tech	5-0
Miami (Fla.) def. South Carolina	10-3

1986

Atlantic Region Tournament at Coral Gables, FL
Won 1, Lost 2 (Finished 4th)

South Carolina def. Alabama	5-3
Miami (Fla.) def. South Carolina	7-5
Alabama def. South Carolina	8-7

1985

College World Series at Omaha, NE
Won 0, Lost 2 (Finished 8th)

Arkansas def. South Carolina	1-0 (14)
Oklahoma State def. South Carolina	16-11

East Region Tournament at Columbia, SC
Won 4, Lost 0 (Finished 1st)

South Carolina def. LaSalle	11-1
South Carolina def. St. John's	13-6
South Carolina def. Western Carolina	14-3
South Carolina def. LaSalle	4-2

1984

South II Region Tournament at Starkville, MS
Won 2, Lost 2 (Finished 3rd)

South Carolina def. Mississippi State	4-1
South Carolina def. North Carolina	5-4
New Orleans def. South Carolina	6-5
Mississippi State def. South Carolina	18-9

1983

East Region Tournament at Chapel Hill, NC
Won 0, Lost 2 (Finished 5th)

James Madison def. South Carolina	9-4
Delaware def. South Carolina	12-11

1982

College World Series at Omaha, NE
Won 0, Lost 2 (Finished 7th)

Stanford def. South Carolina	15-4
Oklahoma State def. South Carolina	10-8

East Region Tournament at Columbia, SC
Won 4, Lost 0 (Finished 1st)

South Carolina def. West Virginia	7-0
South Carolina def. The Citadel	6-4
South Carolina def. The Citadel	11-2
South Carolina def. West Virginia	2-1

1981

College World Series at Omaha, NE
Won 2, Lost 2 (Finished 4th)

Oklahoma State def. South Carolina	8-5
South Carolina def. Maine	12-7
South Carolina def. Mississippi State	6-5
Arizona State def. South Carolina	10-7

East Region Tournament at Columbia, SC
Won 3, Lost 0 (Finished 1st)

South Carolina def. Temple	15-6
South Carolina def. Memphis State	8-5
South Carolina def. Memphis State	11-5

1980

Atlantic Region Tournament at Clemson, SC
Won 2, Lost 2 (Finished 2nd)

South Carolina def. Georgia Southern	7-2
Clemson def. South Carolina	6-2
South Carolina def. East Tennessee State	8-5
Clemson def. South Carolina	17-12

1979

College World Series at Omaha, NE
Won 3, Lost 2 (Finished 2nd)

South Carolina def. Baylor	3-2 (10)
South Carolina def. Los Angeles State	6-2
South Carolina def. SIU-Carbondale	5-4
Arizona State def. South Carolina	6-2
Arizona State def. South Carolina	2-1

Atlantic Region Tournament at Columbia, SC
Won 4, Lost 1 (Finished 1st)

South Alabama def. South Carolina	6
South Carolina def. East Carolina	
South Carolina def. South Alabama	1
South Carolina def. Wake Forest	
South Carolina def. Wake Forest	

1976

Atlantic Region Tournament at Columbia, SC
Won 1, Lost 2 (Finished 3rd)

South Carolina def. Virginia Tech	
Clemson def. South Carolina	
Furman def. South Carolina	1

1975

College World Series at Omaha, NE
Won 4, Lost 2 (Finished 2nd)

South Carolina def. Seton Hall	
South Carolina def. Eastern Michigan	
South Carolina def. Arizona State	
Texas def. South Carolina	1
South Carolina def. Arizona State	
Texas def. South Carolina	

Atlantic Region Tournament at Columbia, SC
Won 3, Lost 0 (Finished 1st)

South Carolina def. The Citadel	1
South Carolina def. Temple	1
South Carolina def. N.C. State	

1974

District III Tournament at Starkville, MS
Won 4, Lost 2 (Finished 2nd)

South Carolina def. N.C. State	
South Carolina def. East Carolina	
Miami (Fla.) def. South Carolina	
South Carolina def. Georgia Southern	
South Carolina def. Miami (Fla.)	
Miami (Fla.) def. South Carolina	

NCAA PLAY OFF RECORD

(includes College World Series games)

Year	Won	Lost	Pct.
2002	9	4	.692
2001	5	3	.625
2000	4	2	.667
1998	2	2	.500
1993	1	2	.333
1992	2	2	.500
1988	3	2	.600
1986	1	2	.333
1985	4	2	.667
1984	2	2	.500
1983	0	2	.000
1982	4	2	.667
1981	5	2	.714
1980	2	2	.500
1977	7	3	.700
1976	1	2	.333
1975	7	2	.778
1974	4	2	.667
Totals	63	40	.612

COLLEGE WORLD SERIES RECORD

Year	Won	Lost	Pct.
2002	4	2	.667
1985	0	2	.000
1982	0	2	.000
1981	2	2	.500
1977	3	2	.600
1975	4	2	.667
Totals	13	12	.520

Opposition No. 91125615
Univ. Southern California v.
Univ. South Carolina

Applicant's
Ex. No. 163, Pg. No. 92

Applicant 01357

2002

SEC Tournament at Birmingham, AL
Won 4, Lost 2 (2nd)

South Carolina def. Arkansas	10-1
Louisiana State def. South Carolina	8-3
South Carolina def. Arkansas	6-2
South Carolina def. Louisiana State	10-8
South Carolina def. Louisiana State	5-4
Alabama def. South Carolina	6-2

2001

SEC Tournament at Birmingham, AL
Won 3, Lost 2 (Tied 3rd)

Mississippi State def. South Carolina	2-1
South Carolina def. Auburn	5-4
South Carolina def. Georgia	10-2
South Carolina def. Mississippi State	7-6
Mississippi State def. South Carolina	1-0

2000

SEC Tournament at Birmingham, AL
Won 2, Lost 2 (Tied 3rd)

Kentucky def. South Carolina	6-4
South Carolina def. Auburn	11-4
South Carolina def. Kentucky	12-5
Florida def. South Carolina	12-4

1999

SEC Tournament at Birmingham, AL
Won 0, Lost 2 (Tied 7th)

Mississippi State def. South Carolina	7-5
Louisiana State def. South Carolina	2-0

1998

SEC Tournament at Birmingham, AL
Won 0, Lost 2 (Tied 7th)

Mississippi State def. South Carolina	9-8
Louisiana State def. South Carolina	6-0

1997

SEC Tournament at Columbus, GA
Won 0, Lost 1 (Tied 7th)

Mississippi State def. South Carolina	12-9

1995

SEC Eastern Division Tournament at Knoxville, TN
Won 0, Lost 2 (Finished 6th)

Kentucky def. South Carolina	6-2
Tennessee def. South Carolina	8-0

1994

SEC Eastern Division Tournament at Lexington, KY
Won 0, Lost 2 (Finished 5th)

Kentucky def. South Carolina	6-5
Tennessee def. South Carolina	8-1

1993

SEC Eastern Division Tournament at Columbia, SC
Won 0, Lost 2 (Finished 5th)

Georgia def. South Carolina	3-1
Vanderbilt def. South Carolina	11-7

1992

SEC Tournament at New Orleans, LA
Won 3, Lost 2 (Finished 3rd)

Arkansas def. South Carolina	8-6
South Carolina def. Vanderbilt	14-1
South Carolina def. Arkansas	9-5
South Carolina def. Florida	14-4
Louisiana State def. South Carolina	6-3

1991

Metro Conference Tournament at Salem, VA
Won 3, Lost 2 (Finished 3rd)

South Carolina def. Virginia Tech	17-1
Florida State def. South Carolina	17-0
South Carolina def. Louisville	7-5
South Carolina def. Southern Mississippi	10-8
Florida State def. South Carolina	10-9 (10)

1990

Metro Conference Tournament at Hattiesburg, MS
Won 1, Lost 2 (Finished 6th)

Cincinnati def. South Carolina	6-2
South Carolina def. Louisville	3-2
Virginia Tech def. South Carolina	2-1

1989

Metro Conference Tournament at Columbia, SC
Won 0, Lost 2 (Finished 6th)

Memphis State def. South Carolina	11-10
Virginia Tech def. South Carolina	8-4

1988

Metro Conference Tournament at Tallahassee, FL
Won 2, Lost 2 (Finished 2nd)

South Carolina def. Southern Mississippi	4-2
Florida State def. South Carolina	9-3
South Carolina def. Southern Mississippi	6-2
Florida State def. South Carolina	9-1

1987

Metro Conference Tournament at Columbia, SC
Won 1, Lost 2 (Finished 4th)

South Carolina def. Memphis State	6-2
Florida State def. South Carolina	9-5
Cincinnati def. South Carolina	19-4

1986

Metro Conference Tournament at Tallahassee, FL
Won 3, Lost 2 (Finished 2nd)

South Carolina def. Southern Mississippi	10-1
South Carolina def. Memphis State	4-3
South Carolina def. Florida State	8-5
Florida State def. South Carolina	3-0
Florida State def. South Carolina	7-2

1985

Metro Conference Tournament at Tallahassee, FL
Won 3, Lost 2 (Finished 2nd)

South Carolina def. Southern Mississippi	13-1
South Carolina def. Memphis State	19-8
South Carolina def. Virginia Tech	9-6
Florida State def. South Carolina	7-5
Florida State def. South Carolina	11-5

1984

Metro Conference Tournament at Tallahassee, FL
Won 3, Lost 2 (Finished 2nd)

South Carolina def. Florida State	4-3
South Carolina def. Southern Mississippi	8-5
South Carolina def. Cincinnati	4-3
Virginia Tech def. South Carolina	6-3
Florida State def. South Carolina	11-10

Conference Tourney Records

Year	Won	Lost	Pct.
2002*	4	2	.667
2001*	3	2	.600
2000*	2	2	.500
1999*	0	2	.000
1998*	0	2	.000
1997*	0	1	.000
1995*	0	2	.000
1994*	0	2	.000
1993*	0	2	.000
1992*	3	2	.600
1991	3	2	.600
1990	1	2	.333
1989	0	2	.000
1988	2	2	.500
1987	1	2	.333
1986	3	2	.600
1985	3	2	.600
1984	3	2	.600
Totals	28	35	.444
SEC	12	19	.387
Metro	16	16	.500

College World Series All-Tournament

2002 — Justin Harris, OF; Landon Powell, C
1981 — Rod Carraway, SS
1977 — Mookie Wilson, OF (unanimous); Randy Martz, P; Chuck McLean, OF
1975 — Earl Bass, P; Mark Van Bever, 2B; Steve Cook, OF

NCAA Regional MVP

2002 Columbia — Yaron Peters, 1B
2001 Columbia — Kip Bouknight, P
2000 Columbia — Peter Bauer, P
1985 East — Mike Cook, P
1982 East — Greg Morhardt, 1B
1981 East — Jim Curl, 1B

NCAA Tournament All-Region Teams

2002 Columbia — Justin Harris, 2B; Drew Meyer, SS; Yaron Peters, 1B; Blake Taylor, P; Landon Powel, C
2001 Columbia — Kip Bouknight, P; Lee Gronkiewicz, P; Marcus McBeth, OF; Michael Floyd, OF; Bryon Jeffcoat, 2B; Tim Whittaker, C; Garris Gonce, OF
2000 Columbia — Peter Bauer, P; Drew Meyer, SS; John McHenry, IF; Brandon Pack, C; Chris Plummer, 3B
1998 Atlantic I-Ryan Bordenick, C; Derick Urquhart, OF; Jay Lambert, 2B
1992 Atlantic — Jerry Shepherd, OF
1988 Atlantic — Skeets Thomas, OF; Brian Williams, P; Adrian Adkins, DH
1986 Atlantic — Dave Hollins, 3B
1985 East — Jeff Barns, SS; Dave Hollins, 3B; Scott Mackie, OF; Rob Rinehart, OF; Charlie Aldrich, DH; Mike Cook, P
1984 South II — Kent Anderson, SS; Greg Morhardt, 1B
1982 East — Joe Kucharski, P; Chris Boyle, C; Greg Morhardt, 1B; John Sullivan, 3B; Kent Anderson, SS; Phillip Wilson, OF
1981 East— Bobby Kish, P; Rob Lowery, C; Jim Curl, 1B; Robby Vollmer, OF
1980 Atlantic — Greg Jonson, SS; Joe McCarthy, OF

SEC All-Tournament Team

1992 — Jerry Shepherd, OF; Burke Cromer, 3B; Dave Willman, C
2000 — Drew Meyer, SS
2001— Michael Floyd, OF; Bryon Jeffcoat, 2B
2002 — Gary Bell, P; Drew Meyer, SS; Steve Thomas, OF

Metro Conference All-Tournament Team

1991 — Jeff Parnell, 1B; Burke Cromer, 3B
1990 — Burke Cromer, SS
1988 — Skeets Thomas, OF; Brian Williams, 3B; Brian Williams, P
1986 — Jeff Morris, OF; Joe Datin, 1B; Brian Currie, P; Dave Hollins, 3B; Jeff Churchich, DH
1985 — Jeff Barns, SS; Rob Rinehart, OF; Scott Mackie, OF
1984 — Greg Morhardt, 1B; Rob Rinehart, OF; Jim St. Laurent, OF

Final National Polls

Year	*Baseball America*	*Collegiate Baseball*	*USA Today*
2002	2nd	2nd	2nd
2001	12th	15th	13th
2000	4th	9th	8th
1998	16th	19th	18th
1993	25th	29th	25th
1992	18th	28th	
1988	20th	17th	
1985	13th	8th	
1984		21st	
1979		21st	
1977		6th	
1976		17th	
1975		4th	
1974		9th	

NCAA Appearances: 1974-75-76-77-80-81-82-83-84-85-86-88-92-93-98-2000-01-02

Gamecock All-Americans

SCOTT BARBER • 2000

EARL BASS • 1974, 1975

PETER BAUER •1998, 2000

JOE BIERNAT • 1993

RYAN BORDENICK •1997, 1998

KIP BOUKNIGHT • 1998, 2000

MIKE COOK • 1985

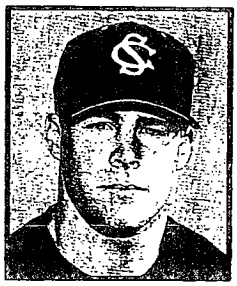
MIKE CURRY • 1998

ADAM EVERETT • 1998

LEE GRONKEWICZ • 2001

PAUL HOLLINS • 1981

GREG JOHNSON • 1980

JOE KUCHARSKI • 1982

ROB LOWERY • 1981

JOHN MARQUARDT • 1978

RANDY MARTZ • 1977

DREW MEYER • 2002

JEFF PARNELL • 1993

YARON PETERS • 2002

BRIAN ROBERTS • 1999

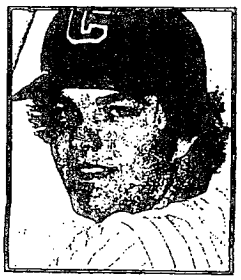
HANK SMALL • 1974, 1975

BLAKE TAYLOR • 2002

MAC WHITE • 1993, 1994

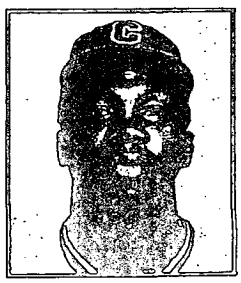
MOOKIE WILSON • 1977

TIM WHITTAKER • 2001

Opposition No. 91125615
Univ. Southern California v.
Univ. South Carolina

Applicant's
Ex. No. 163, Pg. No. 94

Applicant 01359

Carolina's Freshman All-Americans

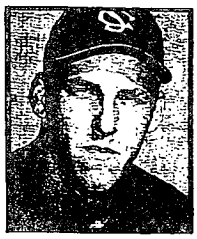
PETER BAUER
1998

KIP BOUKNIGHT
1998

MIKE CURRY
1996

JASON HAYNIE
1993

DREW MEYER
2000

MAC WHITE
1991

Golden Spikes Award

(Awarded to the Outstanding College Player in the United States by USA Baseball)

2000 — Kip Bouknight, P

Rotary Smith Award

(Awarded to the Outstanding College Player in the United States by the Rotary Club of Houston, TX)

2000 — Kip Bouknight, P

Lefty Gomez Plate

(Awarded 1974-77 to the Outstanding Amateur Player in the United States)

1977 — Randy Martz, P

Carolina All-Americans

2002 - Drew Meyer, *ABCA, Baseball America, Collegiate Baseball,* Yaron Peters 1B, *ABCA, Baseball America, Baseball Weekly, Collegiate Baseball, NCBWA,* Blake Taylor, *ABCA, Baseball America, Baseball Weekly, Collegiate Baseball, NCBWA*

2001- Lee Gronkiewicz, P, *Collegiate Baseball, Baseball Weekly, Baseball America;*

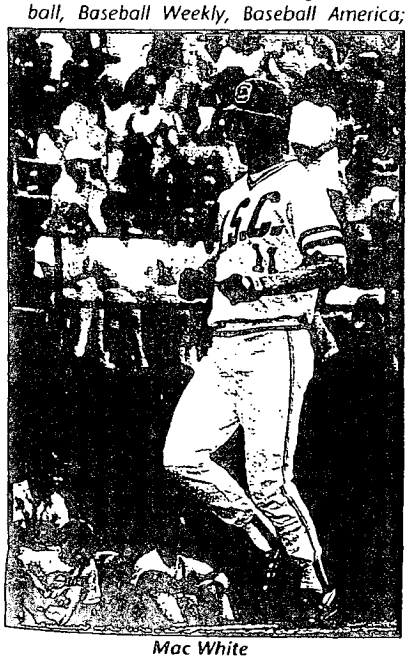
Mac White

Adam Everett

Tim Whittaker, C, *Baseball America*

2000 — Scott Barber, P, ABCA; Peter Bauer, ABCA; Kip Bouknight, TPX, *Baseball America, Sporting News,* ABCA, *Baseball Weekly,* NCBWA.

1999 — Brian Roberts, SS, *Baseball America* (2nd Team); *Collegiate Baseball* (3rd Team)

1998 — Adam Everett, SS, *Baseball America, ABCA* (2nd Team); NCBWA (2nd Team); TPX (3rd Team); Mike Curry, OF, *Baseball America, TPX* (2nd Team), NCBWA (3rd Team); Ryan Bordenick, UT, NCBWA (2nd Team); Kip Bouknight, P, NCBWA (3rd Team)

1997 — Ryan Bordenick, DH, Coaches; NCBWA (3rd team)

1994 — Mac White, CF, NCBWA (3rd team)

1993 — Joe Biernat, SS, NCBWA; Mac White, CF, NCBWA; Jeff Parnell, 1B, *Collegiate Baseball* (Preseason)

1985 — Mike Cook, P, Coaches; *Baseball America*

1982 — Joe Kucharski, P, Coaches

1981 — Rob Lowery, C, *Baseball Bulletin;* Paul Hollins, OF, Coaches (2nd team), *Baseball Bulletin* (2nd team)

1980 — Greg Jonson, SS, *Baseball Bulletin*

1978 — John Marquardt, 3B, Coaches

1977 — Randy Martz, P, Coaches, *Sporting News;* Mookie Wilson, OF, *Sporting News* (2nd team)

1975 — Earl Bass, P, Coaches; Hank Small, IB, Coaches

1974 — Earl Bass, P, Coaches; Hank Small, IB, Coaches (2nd team)

Freshman All-America

2000 — **Drew Meyer, SS,** TPX; Baseball America; Baseball Weekly

1998 — Kip Bouknight, P, TPX; Peter Bauer, P, TPX

1996 — Mike Curry, OF, Mizuno

1993 — Jason Haynie, P, Mizuno

1991 — Mac White, OF, *Baseball America* (2nd team)

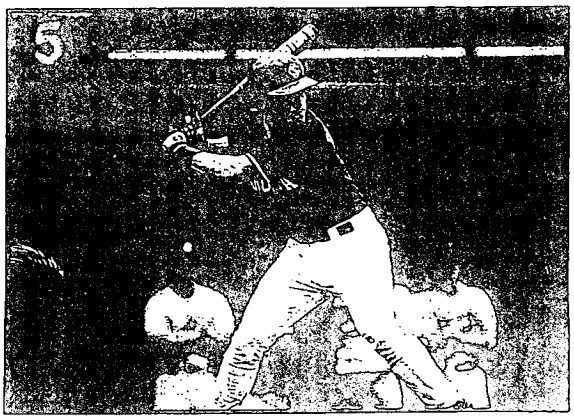
Ryan Bordenick

Academic All-America

(Selected by CoSIDA)

1985 — Rob Rinehart, OF (2nd team)

1981 — Jim Curl, IB; Paul Hollins, OF (2nd team)

1980 — Jim Curl, IB; Paul Hollins, OF (3rd team)

1977 — Randy Martz, P; Mark Van Bever, 2B

1974 — John Gambrell, OF

NCAA Appearances: 1974-75-76-77-80-81-82-83-84-85-86-88-92-93-98-2000-01-02

Irby Raines Coaches' Award

(Presented by Gamecock Dugout Club. Named for the late father of Coach June Raines.)

2002 — Steven Bondurant, P; Kevin Melillo, IF
2001 — David Marchbanks, P
2000 — Brandon Pack, C
1999 — Scott Barber, P
1998 — Ryan Bordenick, C
1997 — Derick Urquhart, OF
1996 — Brian Hucks, C
1995 — Mark Mapes, OF
1994 — Mark Gugino, LF
1993 — Stacy Stokes, 2B
1992 — Brian Lawler, OF
1991 — Burke Cromer, 3B
1990 — Brian Beatson, P
1989 — Mike McGee, OF
1988 — Garrett Carter, OF
1987 — Dave Smyth, OF
1986 — Riley Polk, 2B
1985 — Rob Rinehart, OF
1984 — John Sullivan, 3B
1983 — Art Finley, 2B
1982 — Don Gordon, P
1981 — Tom Williams, 2B

Taylor McEntire Most Valuable Player Award

2002 — Yaron Peters, 1B
2001 — Tim Whittaker, C
2000 — Kip Bouknight, P
1999 — Brian Roberts, SS
1998 — Adam Everett, SS
1997 — Rob Streicher, C
1996 — Jason Haynie, P
1995 — Mark Mapes, OF
1994 — Mac White, CF
1993 — Joe Biernat, SS; Rich Pratt, P
1992 — Dave Willman, C
1991 — Dave Willman, C
1990 — Skeets Thomas, OF
1989 — Tripp Cromer, SS
1988 — Garrett Carter, OF; Mark Nelson, C
1987 — Dave Smyth, OF
1986 — Jeff Morris, OF
1985 — Mike Cook, P; Joe Datin, OF
1984 — Greg Morhardt, IB; Kent Anderson, SS
1983 — Mike Werner, P
1982 — Joe Kucharski, P
1981 — Paul Hollins, OF

Fred Brinkman Inspirational Award

2002 — Trey Dyson, 1B/DH
2001 — Brennan Dees, OF
2000 — Brennan Dees, OF
1999 — Jamie Poston, P
1998 — Derick Urquhart, OF

All-Southeastern Conference

2002 — Yaron Peters, 1B; Drew Meyer, SS: Blake Taylor, RHP; Trey Dyson, DH:
2001— Garris Gonce, OF; Lee Gronkiewicz, P; Marcus McBeth, CF (2nd).
2000 — Kip Bouknight, P; Scott Barber, P; Peter Bauer, P (2nd); Drew Meyer, SS (2nd); Nate Janowicz, OF (2nd).
1999 — Tim Angiolini, DH; Brian Roberts, SS, (2nd)
1998 — Adam Everett, SS; Mike Curry, OF; Kip Bouknight, P
1997 — Ryan Bordenick, DH; Brett Jodie, P
1996 — Jason Haynie, P (2nd)
1995 — Mark Mapes, OF (2nd)
1994 — Mac White, OF; Mark Gugino, OF (2nd); Rob DeBoer, C (2nd)
1993 — Joe Biernat, SS; Rich Pratt, P; Mac White, CF; Jason Haynie, P (2nd)
1992 — D.T. Cromer, DH; Jerry Shepherd, OF; Dave Willman, C

National Coach Of The Year

2000 — Ray Tanner (*Baseball America*)

SEC Player of the Year

2002 — Yaron Peters

SEC Coach of the Year

2000 — Ray Tanner
1998 — Ray Tanner

South Region Coach of the Year

2002 — Ray Tanner

Atlantic Region Coach Of The Year

1977 — June Raines
1975 — Bobby Richardson

All-South Region

1998 — Adam Everett, SS
1997— Ryan Bordenick, DH; Rob Streicher, C

All-Metro Conference

1991 — Jared Baker, P; Jerry Shepherd, OF
1990 — Skeets Thomas, OF; Brian Williams, UTIL; Burke Cromer, SS (2nd)
1989 — Tripp Cromer, SS; Skeets Thomas, OF (2nd); Mike McGee, OF (2nd)
1988 — Mark Nelson, C; Garrett Carter, OF; Brian Williams, SS; Adrian Adkins, DH; Joe Cardwell, P; Brian Beatson, P
1987 — Lee Whatley, P; Jeff Barns, SS; Dave Smyth, OF; Charlie Aldrich, DH
1986 — Jeff Barns, SS; Jeff Morris, OF; Dave Menhart, P
1985 — Jeff Barns, SS; Joe Datin, IB; Rob Rinehart, OF; Mike Cook, P
1984 — Greg Morhardt, IB; Kent Anderson, SS

All-Atlantic Coast Conference

1971 — Buddy Caldwell, 1B (2nd); Butch Anderson, SS (2nd)
1970 — Buddy Caldwell, 1B (2nd)
1969— Wallie Jones, 2B
1968 — Toy McCord, SS; Wallie Jones, 2B; Bill Cash, 1B
1967 — Dan Scarpa, C; Mike Fair, OF; Frank Partyka, 3B

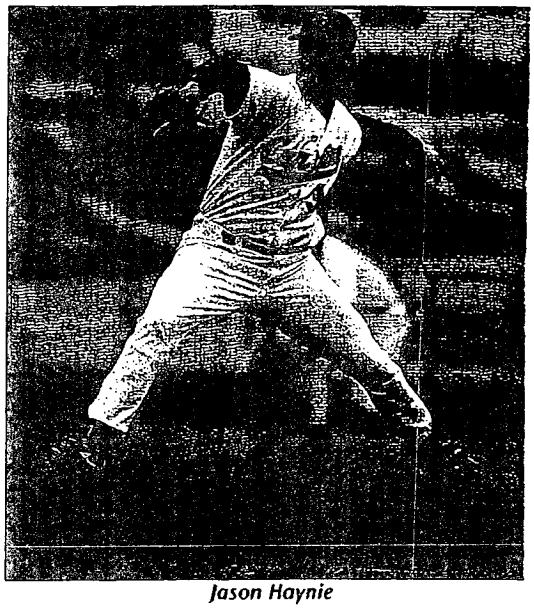

Jason Haynie

1966 — Bobby Bryant, P; Dan Scarpa, C;
1965 — Dan Scarpa, C
1963 — Hoke Greiner, 2B; Jack McCathem, 1
1962 — Jack McCathern, OF
1959 — Ken Rosefield, 1B
1957 — Larry Jewell, 3B (2nd)
1956 — Larry Jewell, 3B (2nd); Frank Ellerbee, (2nd); Jim Jarrett, UT (2nd)

Pro Signees

(Bold face indicates played in Major Leagues)

2002 — Drew Meyer (Rangers); Yaron Peters (Braves); Gary Bell (Yankees); Garris Gonce (Cardinals); Blake Taylor (Indians); Trey Dys (Royals); Steven Whetstone (White Sox); Jo Wesley (Blue Jays); Chris Spigner (Richland

Earl Bass

Opposition No. 91125615
Univ. Southern California v.
Univ. South Carolina

Applicant's
Ex. No. 63, Pg. No. 96

Applicant 01361

Ray Tanner

2001— Marcus McBeth (Athletics); Kip Bouknight (Rockies); Bryon Jeffcoat (Braves); Brett Price (Athletics); Michael Floyd (Phillies); Tim Whittaker (Blue Jays); Lee Gronkiewicz (Indians); Tripp Kelly (Athletics); Brennan Dees (Montgomery, Ind.)

2000 — Peter Bauer (Blue Jays); Scott Barber (Diamondbacks); Brandon Pack (Rangers); Nate Janowicz (Indians); Clint Collins (Reds)

1999 — **Brian Roberts (Orioles)**; Randy Hadden (Dodgers); Jason Pomar (Athletics); Adam Poe (Rangers)

1998 — **Adam Everett (Red Sox)**; Mike Curry (Royals); **Brett Jodie (Yankees)**; Ryan Bordenick (Brewers); Derick Urquhart (Expos); Eric Stanton (Pirates); Patrick Sexton (Mets)

1997 — Rob Streicher (Expos)

1996 — Brian Hucks (Reds); Jason Haynie (Pirates)

1995 — J.J. Pearsall (Dodgers); **Jim Stoops (Giants)**

1994 — Rob DeBoer (Athletics); Mac White (Tigers); Mark Gugino (Marlins); Scott Pace (Marlins)

1993 — Rich Pratt (White Sox); Joe Biernat (Cubs)

1992 — Jared Baker (Padres); Burke Cromer (Braves); **D.T. Cromer (Blue Jays)**; Dave Willman (Brewers); Brian Lawler (Phillies)

1991 — Sean Evans (Pirates)

1990 — **Brian Williams (Astros)**

1989 — **Tripp Cromer (Cardinals)**; Brian Rountree (Tigers); Kenny Welch (Indians); Adrian Adkins (Pirates)

1988 — Garrett Carter (Braves); Mike Songini (Reds); Bobby Underwood (Pirates)

1987 — Jeff Barns (Angels); Brian Currie (Dodgers); **Dave Hollins (Padres)**; Rodney Richey (Blue Jays); Lee Whatley (Dodgers)

1986 — Joe Datin (Braves); Riley Polk (Indians); **Mike Cook (Angels)**; Rob Rinehart (Mets)

1984 — **Kent Anderson (Angels)**; Greg Morhardt (Twins); Jim St. Laurent (Rangers); Phillip Wilson (Twins)

1983 — Gary Parmenter (Cubs); Mark Calvert (Reds); Mike Werner (Blue Jays)

1982 — Joe Kucharski (Orioles); Dennis Lubert (Braves); **Don Gordon (Tigers)**; Robby Vollmer (Mariners); Kurt Korinek (Royals)

1981 — Bobby Kish (Cardinals); Paul Hollins (Mets); Joe McCarthy (Tigers); Rob Carraway (Indians); Rob Lowery (Phillies)

1980 — Greg Jonson (Royals); **Bill Landrum (Cubs)**

1979 — **Jeff Twitty (Royals)**

1978 — Chuck McLean (Kinston — Independent)

1977 — **Randy Martz (Cubs)**; **Mookie Wilson (Mets)**; **Ed Lynch (Rangers)**; **Jim Lewis (Mariners)**; Mark Van Bever (Orioles); Johnny Hinkel (White Sox); Mike Lebo (Blue Jays)

1976 — **Garry Hancock (Indians)**; **Greg Keatley (Cubs)**; Tim Lewis (Yankees); **Jim Pankovits (Astros)**; Steve Cook (Orioles)

1975 — **Hank Small (Braves)**; Earl Bass (Cardinals); Greg Ward (Orioles)

1974 — John Gambrell (Phillies); Eddie Ford (Red Sox); Allen Johnson (Tigers)

1972 — Pete Carpenter (Cardinals); Billy Petoskey (Phillies)

1971 — Buddy Caldwell (Red Sox); Butch Bolton (Braves)

1970 — **Gary Lance (Royals)**

1968 — Toy McCord (Angels)

1967 — Larry Womack (Yankees); Dan Scarpa (Mets)

Team USA

2002 — Landon Powell, C

1997 — Adam Everett, SS

1994 — Jason Haynie, P

1993 — Jason Haynie, P

1991 — Jared Baker, P

1989 — Brian Williams, P-OF

1986 — Dave Hollins, 3B

US Olympic Team

2000 — Adam Everett, SS (Gold Medal)

US Olympic Trials

1997 — Adam Poe, OF

1996 — Mike Curry, OF; Adam Everett, SS

1984 — Greg Morhardt, 1B

Pre-Olympic Trials

1991— Jeff Parnell, 1B

Team USA's starting shortstop, Adam Everett, and Coach Ray Tanner were both in Sydney for the 2000 Summer Olympics.

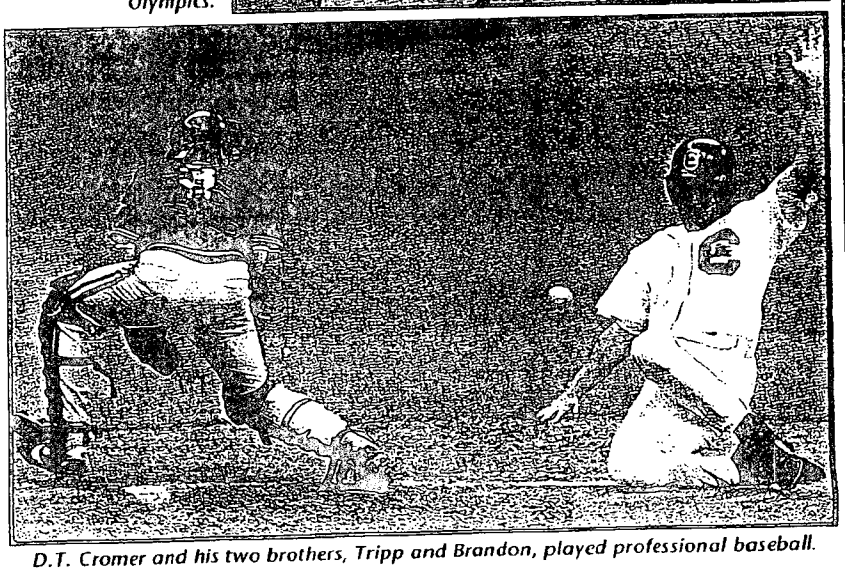

D.T. Cromer and his two brothers, Tripp and Brandon, played professional baseball.

NCAA Appearances: 1974-75-76-77-80-81-82-83-84-85-86-88-92-93-98-2000-01-02

1890's

1892 (1-0, Runs 14, Opp. 8)
Manager: None

Date	Opponent	Score	WLT	Site
4/8	Mechanics	14-8	W	Columbia
4/25	Cola. (SAL)	2-9	*	Columbia
4/28	Cola. (SAL)	5-31	*	Columbia

1893 (4-0, Runs 49, Opp. 15)
Manager: None

Date	Opponent	Score	WLT	Site
4/29	Mechanics	5-2	W	Columbia
5/18	Orangeburg	12-4	W	Columbia
5/27	Mechanics	10-3	W	Columbia
6/25	Frost Mill	22-6	W	Columbia

1894 No team

1895 (0-1, Runs 4, Opp. 7)
Manager: None

Date	Opponent	Score	WLT	Site
5/2	Wofford	4-7	L	Spartanburg

1896 (3-4, Runs 63, Opp. 68)
Manager: E.R. Wilson

Date	Opponent	Score	WLT	Site
3/28	Spartanburg	6-18	L	Spartanburg
4/1	Furman	10-7	W	Greenville
4/10	Furman	9-10	L	Columbia
4/11	Mechanics	6-13 (8)	L	Columbia
4/23	YMCA	8-7 (8)	W	Columbia
4/29	YMCA	14-2	W	Columbia
5/2	Georgia	10-11	L	Columbia

1897 (4-3, Runs 73, Opp. 77)
Manager: Lee Hagood

Date	Opponent	Score	WLT	Site
4/6	Mechanics	8-14	L	Columbia
4/9	Furman	4-5	L	Columbia
4/20	Wake Forest	2-21	L	Columbia
4/23	Erskine	23-11	W	Columbia
4/30	Wofford	4-3	W	Columbia
5/5	Independents	16-8	W	Columbia
5/7	Wofford	16-15	W	Spartanburg

1898 (1-4, Runs 26, Opp. 54)
Manager: W.C. Benet, Jr.

Date	Opponent	Score	WLT	Site
4/7	Lafayette	10-11	L	Columbia
4/8	Lafayette	5-21	L	Columbia
4/28	Wofford	1-11	L	Spartanburg
4/29	Furman	1-11	L	Spartanburg
5/6	Furman	9-0	W	Columbia

1899 (1-8, Runs 47, Opp. 152)
Manager: J.C. Hughes

Date	Opponent	Score	WLT	Site
3/30	Lafayette	14-15	L	Columbia
4/1	Lafayette	2-33	L	Columbia
4/13	Wofford	2-23	L	Columbia
4/21	Furman	7-5	W	Columbia
4/29	Mechanics	6-7	L	Columbia
5/5	Wofford	4-22	L	Spartanburg
5/6	Sewanee	0-16	L	Sewanee
5/12	Clemson	8-21	L	Charleston
5/25	Charleston	4-10	L	Columbia

1900's

1900 (7-4, Runs 131, Opp. 59)
Manager: A.H. Brooker

Date	Opponent	Score	WLT	Site
3/30	Newberry	23-0	W	Columbia
4/6	Wofford	5-7	L	Columbia
4/14	The Citadel	7-8	L	Charleston
4/15	Charleston	8-7	W	Charleston
4/22	Furman	13-6	W	Greenville
4/26	Davidson	21-4	W	Columbia
5/2	Wofford	3-9	L	Spartanburg
5/3	Charleston	25-2	W	Columbia
5/5	The Citadel	9-7 (10)	W	Columbia
5/10	Bingham	13-4	W	Columbia
5/12	Clemson	4-5	L	Columbia

1901 (6-3, Runs 96, Opp. 65)
Manager: J.D. Ardrey

Date	Opponent	Score	WLT	Site
4/3	King's Mt MA	26-0	W	Columbia
4/18	SC Coed Inst	12-8	W	Edgefield
4/20	Mercer	2-6	L	Macon
4/24	Bingham	8-7	W	Columbia
4/29	Presbyterian	12-8	W	Columbia
5/1	Wofford	6-4 (8)	W	Spartanburg
5/7	The Citadel	15-16	L	Columbia
5/11	Clemson	4-12	L	Columbia
5/15	Wofford	11-4	W	Columbia

1902 (6-4, Runs 60, Opp. 41)
Manager: George Bell Timmerman

Date	Opponent	Score	WLT	Site
3/27	Hobart	5-7	L	Columbia
3/28	Hobart	9-5	W	Columbia
4/4	Brooklyn (NL)	2-5	*	Columbia
4/6	Brooklyn (NL)	6-12	*	Columbia
4/8	Newberry	6-1	W	Columbia
4/13	Brooklyn (NL)	4-6	*	Columbia
4/15	Georgia	6-4	W	Columbia
4/22	Furman	9-0	W	Columbia
4/24	Davidson	4-5	L	Columbia
4/26	Clemson	1-3	L	Columbia
4/29	Weaverville	6-0	W	Columbia
5/3	Presbyterian	12-5	W	Clinton
5/6	Newberry	2-11	L	Newberry

* – Exhibition

1903 (8-3-1, Runs 103, Opp. 63)
Coach: W. Augustus Lee

Date	Opponent	Score	WLT	Site
3/24	Sumter MA	15-6	W	Columbia
3/28	Brooklyn (NL)	2-8	*	Columbia
4/3	Presbyterian	9-2	W	Columbia
4/4	Newberry	10-9	W	Columbia
4/6	Brooklyn (NL)	5-12	*	Columbia
4/7	Homers MA	12-2	W	Columbia
4/10	N. Carolina	9-9 (8)	T	Columbia
4/13	Furman	11-1	W	Columbia
4/17	Trinity	4-5	L	Durham
4/18	N. Carolina	3-4	L	Durham
4/21	Guilford	7-6	W	Greensboro
4/29	Wofford	2-4 (6)	L	Spartanburg
5/1	Newberry	11-8	W	Newberry
5/7	Trinity	10-7	W	Columbia

* – Exhibition

1904 (3-3, Runs 39, Opp. 51)
Coach: W. Augustus Lee

Date	Opponent	Score	WLT	Site
3/26	Welch Neck	12-5	W	Columbia
4/2	Wake Forest	1-6	L	Columbia
4/3	Wake Forest	9-12	L	Columbia
4/8	Cola. (SAL)	2-8	*	Columbia
4/9	Cola. (SAL)	3-6	*	Columbia
4/11	Davidson	0-13	L	Charlotte
4/14	SC Coed In.	8-7	W	Edgefield
4/16	Cola. (SAL)	6-10	*	Columbia
4/20	Cola. (SAL)	2-13	*	Columbia
5/2	Charleston	9-8	W	Columbia

* – Exhibition

1905 (5-7-1, Runs 100, Opp. 84)
Coach: L. William Earle

Date	Opponent	Score	WLT	Site
3/13	Mechanics	17-0	W	Columbia
3/17	SC Coed In.	7-7	T	Edgefield
3/23	SC Coed In.	9-2	W	Columbia
3/31	Charleston	10-1	W	Charleston
4/1	Charleston	5-7	L	Charleston
4/2	Cola. (SAL)	1-6	*	Columbia
4/3	Cola. (SAL)	0-4	*	Columbia
4/7	Charleston	14-0	W	Columbia
4/8	Charleston	15-12	W	Columbia
4/12	Bingham	8-9	L	Columbia
4/13	Guilford	2-5	L	Columbia
4/14	Cola. (SAL)	6-4	*	Columbia
4/20	Guilford	2-11	L	Greensbo
4/21	N. Carolina	3-5	L	Chapel H
4/22	N. Carolina	8-18	L	Durham
4/24	Davidson	0-7	L	Win. Sale

* – Exhibition

1906 (1-7, Runs 30, Opp. 82)
Coach: George Needham

Date	Opponent	Score	WLT	Site
3/22	Cola. (SAL)	0-20	*	Columbia
3/24	Cola. (SAL)	0-6	*	Columbia
3/30	Oak Ridge	1-11	L	Columbia
4/7	Charleston	17-2	W	Columbia
4/10	Cola. (SAL)	2-8	*	Columbia
4/12	N.C.A.&M.	3-16	L	Raleigh
4/13	N. Carolina	3-16	L	Chapel Hil
4/14	N. Carolina	0-19	L	Greensbor
4/16	Oak Ridge	0-6	L	Oak Ridge
4/17	St. Mary's	3-4	L	Charlotte
4/30	Davidson	3-8	L	Columbia

* – Exhibition

1907 (11-6, Runs 92, Opp. 59)
Coach: Dicky James

Date	Opponent	Score	WLT	Site
3/14	Mechanics	3-1	W	Columbia
3/16	Cola. (SAL)	4-11	*	Columbia
3/19	YMCA	9-1	W	Columbia
3/20	Mechanics	6-2	W	Columbia
3/27	YMCA	4-0	W	Columbia
3/30	Clemson	2-4	L	Clemson
4/1	Newberry	1-11	L	Newberry
4/2	Furman	3-2	W	Greenville
4/3	Wofford	4-2	W	Spartanburg
4/4	Wofford	6-9	L	Spartanburg
4/5	Davidson	2-12	L	Charlotte
4/6	St. Mary's	5-6	L	Belmont
4/12	Newberry	2-5	L	Columbia
4/16	Furman	5-2	W	Columbia
4/20	Presbyterian	9-0	W	Columbia
4/25	YMCA	12-0	W	Columbia
4/29	Clemson	6-2	W	Columbia
5/1	Granby	13-0	W	Columbia

* – Exhibition

1908 (10-3-1, Runs 68, Opp. 56)
Coach: Frank Lohr

Date	Opponent	Score	WLT	Site
3/18	Mechanics	5-2	W	Columbia
3/20	Cola. (SAL)	3-5	*	Columbia
3/30	Buffalo (EL)	0-8	*	Columbia
3/31	Wofford	8-5	W	Columbia
4/1	Eau Claire	7-6	W	Columbia
4/3	Erskine	7-6	W	Columbia
4/7	Wofford	1-4	L	Spartanburg
4/8	Furman	3-3 (11)	T	Greenville
4/9	Clemson	4-2	W	Clemson
4/10	Erskine	6-4	W	Due West
4/14	Newberry	5-4	W	Columbia
4/25	Presbyterian	3-2	W	Columbia
4/27	Presbyterian	1-0	W	Columbia
4/29	Newberry	6-12	L	Newberry
4/30	Presbyterian	0-6	L	Clinton
5/7	Furman	12-0	W	Columbia

* – Exhibition

1909 (11-6, Runs 77, Opp. 39)
Coach: R.C. (Dick) Reed

Date	Opponent	Score	WLT	Site
3/6	Mechanics	13-1	W	Columbia
3/13	Mechanics	3-0	W	Columbia
3/17	Mechanics	12-1	W	Columbia
3/20	Cola. (SAL)	1-3	*	Columbia
3/24	Alumni	2-3	L	Columbia
3/27	Cola. (SAL)	2-8	*	Columbia

Opposition No. 91125615
Univ. Southern California v.
Univ. South Carolina

Applicant's
Ex. No. 163, Pg. No. 98

Applicant 01363

4/5	Davidson	2-3	L	Columbia
4/6	Davidson	1-2	L	Columbia
4/13	Davidson	2-1	W	Chester
4/14	Bingham	0-1	L	Salisbury
4/15	Virginia	1-6	L	Charlottesville
4/16	Virginia	6-5	W	Charlottesville
4/17	Wood. Forest	6-3	W	Orange, VA
4/21	Charleston	7-6	W	Columbia
4/23	Wofford	6-0	W	Columbia
4/28	Bingham	7-1	W	Columbia
4/28	Bingham	4-2	W	Columbia
5/7	Clemson	3-0	W	Columbia
5/8	Clemson	2-4	L	Columbia

* – Exhibition

1910's

1910 (11-5, Runs 90, Opp. 52)
Coach: Bill Breitenstein

Date	Opponent	Score	WLT	Site
3/12	Mechanics	7-0	W	Columbia
3/15	Mechanics	6-7	L	Columbia
3/19	Mechanics	7-3	W	Columbia
3/22	Cola. (SAL)	0-13	*	Columbia
3/26	Cola. (SAL)	2-3	*	Columbia
3/28	Alumni	10-2	W	Columbia
4/1	N.C. A&M	4-8	L	Columbia
4/4	Davidson	2-6	L	Columbia
4/5	Davidson	10-5	W	Columbia
4/7	Charleston	8-4	W	Columbia
4/9	The Citadel	3-1	W	Charleston
4/14	Guilford	4-1	W	Greensboro
4/15	Va. Tech	4-1	W	Blacksburg
4/16	Wash. & Lee	3-2	W	Lexington
4/22	Wake Forest	14-6	W	Columbia
4/23	The Citadel	5-1	W	Columbia
4/27	Georgia	3-4	L	Columbia
4/28	Georgia	0-1	L	Columbia

* – Exhibition

1911 (11-6, Runs 93, Opp. 82)
Coach: P.L. Wright

Date	Opponent	Score	WLT	Site
3/8	Cola. (SAL)	2-14	*	Columbia
3/11	Cola. (SAL)	1-2	*	Columbia
3/14	Mechanics	7-1	W	Columbia
3/15	Alumni	9-5	W	Columbia
3/17	Cola. (SAL)	6-7	*	Columbia
3/18	Mechanics	3-2	W	Columbia
3/21	Cola. (SAL)	0-8	*	Columbia
3/22	Mechanics	5-2	W	Columbia
3/31	Charleston	12-0	W	Columbia
4/7	N.C.A.&M.	3-4	L	Columbia
4/10	Davidson	3-4	L	Columbia
4/13	Davidson	7-4	W	Columbia
4/18	Guilford	3-13	L	Guilford
4/20	N.C.A.&M.	6-5	W	Raleigh
4/21	Va. Christian	4-3	W	Lynchburg
4/22	Wash. & Lee	6-15	L	Lexington
4/24	Va. Mil. Inst.	0-4	L	Lexington
4/28	Davidson	6-4	W	Greenwood
4/28	Davidson	2-7	L	Greenwood
5/3	Wash. & Lee	5-4	W	Columbia
5/4	Wash. & Lee	12-5	W	Columbia

* – Exhibition

1912 (11-11, Runs 138, Opp. 101)
Coach: James G. Driver

Date	Opponent	Score	WLT	Site
3/20	Col. Amateurs	13-1	W	Columbia
3/21	Alumni	25-3	W	Columbia
3/25	Lafayette	11-6	W	Columbia
3/26	Lafayette	3-5	L	Columbia
3/28	Boston (NL)	2-13	*	Columbia
3/30	Cola. (SAL)	3-10	*	Columbia
4/1	Cola. (SAL)	5-10	*	Columbia
4/3	Penn State	11-7	W	Columbia
4/4	Penn State	7-8	L	Columbia
4/10	Wake Forest	1-3	L	Wake Forest
4/11	N.C. A&M	2-10 (6)	L	Raleigh
4/12	Wash. & Lee	2-4	L	Lexington
4/13	Va. Mil. Inst.	1-5	L	Lexington
4/15	Va. Tech	3-4	L	Blacksburg
4/16	Va. Tech	1-11	L	Blacksburg
4/17	Wm. & Mary	5-1	W	Williamsburg
4/19	Wood. Forest	21-1	W	Orange, VA
4/20	Virginia	2-10	L	Charlottesville
4/22	Davidson	2-1	W	Columbia
4/23	Davidson	7-2	W	Columbia
4/29	Wake Forest	5-3	W	Columbia
5/3	Wake Forest	4-6	L	Rock Hill
5/6	Tennessee	3-1	W	Columbia
5/7	Tennessee	5-3	W	Columbia
5/8	Tennessee	4-6	L	Columbia

* – Exhibition

1913 (11-8-1, Runs 119, Opp. 64)
Coach: James G. Driver

Date	Opponent	Score	WLT	Site
3/8	Col. Amateurs	13-8	W	Columbia
3/17	Col. Amateurs	12-5	W	Columbia
3/20	Lafayette	2-4	L	Columbia
3/21	Lafayette	4-5	L	Columbia
3/22	Lafayette	0-1	L	Columbia
3/25	Davidson	10-3	W	Columbia
3/26	Davidson	3-5	L	Columbia
3/31	Oak Ridge	7-0	W	Columbia
4/1	Oak Ridge	9-3	W	Columbia
4/3	Cobb's Stars	3-0	W	Columbia
4/9	Alumni	3-2	W	Columbia
4/10	Chas. (SAL)	4-3 (11)	*	Columbia
4/12	Chas. (SAL)	0-1	*	Columbia
4/21	Wash. & Lee	4-5	L	Lexington
4/22	Catholic	0-3	L	Washington
4/23	Virginia	1-3	L	Charlottesville
4/24	Va. Christian	18-0	W	Lynchburg
4/25	N. Carolina	3-2	W	Chapel Hill
4/26	Davidson	0-0 (7)	T	Rock Hill
4/29	Wake Forest	9-3	W	Columbia
5/7	Wash. & Lee	9-1	W	Columbia
5/8	Wash. & Lee	9-11 (8)	L	Columbia

* – Exhibition

1914 (12-7-1, Runs 82, Opp. 78)
Coach: G.I. Guerrant

Date	Opponent	Score	WLT	Site
3/18	Cola. (SAL)	7-7	*	Columbia
3/19	Cola. (SAL)	1-9	*	Columbia
3/23	Lafayette	9-7	W	Columbia
3/24	Lafayette	5-9	L	Columbia
3/25	Lafayette	3-4	L	Columbia
3/26	Brooklyn (FL)	1-14	*	Columbia
3/27	Cola. (SAL)	1-5	*	Columbia
3/28	W. Va. Wes.	3-0	W	Columbia
3/30	W. Va. Wes.	3-2	W	Columbia
4/2	Guilford	4-6	L	Columbia
4/3	Guilford	1-0+	W	Columbia
4/4	Cola. (SAL)	1-5	*	Columbia
4/15	Davidson	1-0	W	Columbia
4/16	Davidson	4-0	W	Columbia
4/17	Oak Ridge	5-0	W	Columbia
4/18	Oak Ridge	4-1	W	Columbia
4/20	Wake Forest	6-2	W	Columbia
4/21	Wake Forest	7-6	W	Columbia
4/29	Wake Forest	5-0	W	Wake Forest
4/30	Roanoke	7-4 (10)	W	Salem, VA
5/1	Va. Tech	6-9	L	Blacksburg
5/2	Va. Mil. Inst.	6-12	L	Lexington
5/4	N.C. A&M	0-3	L	Raleigh
5/6	Guilford	4-4 (12)	T	Guilford
5/7	Davidson	4-9	L	Davidson

* – Exhibition
+ – No hit game

1915 (6-11, Runs 80, Opp. 109)
Coach: Syd Smith

Date	Opponent	Score	WLT	Site
3/9	Columbia SP	4-6	L	Columbia
3/12	Columbia SP	6-5	W	Columbia
3/22	Lafayette	0-1	L	Columbia
3/23	Lafayette	4-5	L	Columbia
3/24	Lafayette	1-6	L	Columbia
3/25	Cola. (SAL)	2-13	*	Columbia
3/26	Cola. (SAL)	2-3	*	Columbia
3/27	W. Va. Wes.	6-4	W	Columbia
3/28	W. Va. Wes.	6-5 (5)	W	Columbia
4/15	Davidson	12-4	W	Columbia
4/16	Davidson	4-10	L	Columbia
4/19	Wake Forest	14-2	W	Columbia
4/20	Wake Forest	8-13	L	Columbia
4/22	Wake Forest	0-12	L	Wake Forest
4/23	N.C. A&M	1-2	L	Raleigh
4/24	Trinity	5-18	L	Durham
4/26	N. Carolina	0-6	L	Chapel Hill
4/27	Guilford	0-2	L	Guilford
4/28	St. Mary's	9-6	W	Belmont

* – Exhibition

1916 (9-14, Runs 77, Opp. 109)
Coach: Bill Clark

Date	Opponent	Score	WLT	Site
3/27	Mercer	1-0	W	Columbia
3/28	Mercer	0-5	L	Columbia
3/29	Mercer	2-5	L	Columbia
3/30	Cola. (SAL)	0-5	*	Columbia
3/31	Cola (SAL)	9-8	*	Columbia
4/4	Guilford	2-6	L	Columbia
4/5	Virginia	3-5 (8)	L	Columbia
4/8	Cola. (SAL)	4-11	*	Columbia
4/11	Va. Tech	4-3	W	Columbia
4/12	Va. Tech	1-3	L	Columbia
4/13	Wake Forest	5-13	L	Columbia
4/14	Wake Forest	6-2 (8)	W	Columbia
4/15	Wofford	8-0	W	Columbia
4/19	Tennessee	4-1 (5)	W	Columbia
4/20	Tennessee	5-9	L	Columbia
4/25	Richmond	2-3	L	Richmond
4/27	Va. Mil. Inst.	8-3	W	Lexington
4/28	Wash. & Lee	2-11	L	Lexington
4/29	Va. Tech	0-9+	L	Blacksburg
5/1	Elon	0-6	L	Elon
5/2	Guilford	3-7	L	Guilford
5/9	Wash. & Lee	3-6	L	Columbia
5/10	Wash. & Lee	6-3	W	Columbia
5/12	Clemson	4-0	W	Anderson
5/13	Clemson	5-7	L	Anderson
5/18	Wofford	3-2	W	Spartanburg

* – Exhibition
+ – Forfeit

1917 (4-7-2, Runs 65, Opp. 105)
Coach: Dixon Foster

Date	Opponent	Score	WLT	Site
3/27	Alumni	18-1	W	Columbia
3/30	Newberry	7-7	T	Newberry
3/31	Wofford	0-2	L	Spartanburg
4/2	Clemson	2-1	W	Columbia
4/3	Clemson	2-18	L	Columbia
4/4	Furman	8-8 (8)	T	Columbia
4/7	Newberry	1-14	L	Columbia
4/10	Ashev. (SAL)	4-13	*	Columbia
4/11	Cola. (SAL)	2-7	*	Columbia
4/16	Clemson	2-4	L	Clemson
4/17	Clemson	3-6	L	Clemson
4/18	Erskine	2-0	W	Due West
4/20	Newberry	3-19	L	Rock Hill
4/20	Newberry	11-9	W	Rock Hill
4/21	N. Carolina	6-16	L	Columbia

* – Exhibition

1918 (11-13, Runs 86, Opp. 69)
Coach: Dixon Foster

Date	Opponent	Score	WLT	Site
3/23	Off. Tr. Sch.	11-5	W	Columbia
3/27	81st. Division	0-20	L	Columbia
4/2	Davidson	2-1	W	Columbia
4/3	Davidson	3-5	L	Columbia
4/4	N. Carolina	3-1	W	Columbia
4/6	The Citadel	16-0	W	Columbia
4/12	Trinity	1-2	L	Columbia

Opposition No. 91125615
Univ. Southern California v.
Univ. South Carolina

Applicant's
Ex. No. 163, Pg. No. 99

Applicant 01364

4/13	Trinity	6-1	W	Columbia
4/17	Erskine	4-3	W	Columbia
4/20	Wake Forest	4-1	W	Columbia
4/23	Trinity	1-3	L	Durham
4/24	Trinity	3-4 (13)	L	Durham
4/25	N. Carolina	2-4	L	Chapel Hill
4/27	Davidson	2-3 (11)	L	Davidson
4/29	Guilford	1-7	L	Columbia
4/30	Guilford	0-5	L	Columbia
5/3	Furman	0-9	L	Columbia
5/4	Newberry	11-2	W	Columbia
5/8	Wofford	3-2	W	Columbia
5/10	Furman	2-7	L	Greenville
5/11	Wofford	4-1	W	Spartanburg
5/13	Newberry	2-3	L	Newberry
5/17	Clemson	2-3	L	Columbia
5/18	Clemson	3-2 (12)	W	Columbia

1919 (9-13, Runs 73, Opp. 93)
Coach: Dixon Foster

Date	Opponent	Score	WLT	Site
3/28	48th Infantry	9-15	L	Columbia
3/30	Base Hospital	4-15	L	Columbia
4/1	Wofford	4-6	L	Columbia
4/2	Wofford	4-3	W	Columbia
4/5	Oglethorpe	0-1	L	Columbia
4/8	48th Infantry	5-4	W	Columbia
4/12	Florida	5-3	W	Columbia
4/12	Florida	6-4	W	Columbia
4/17	Trinity	0-9	L	Columbia
4/17	Trinity	0-4	L	Columbia
4/23	Wofford	0-1	L	Spartanburg
4/24	Furman	1-3	L	Greenville
4/25	Clemson	2-1	W	Clemson
4/26	Clemson	2-8	L	Clemson
4/29	Guilford	5-2	W	Columbia
4/30	Guilford	7-0	W	Columbia
5/3	The Citadel	9-0	W	Columbia
5/5	Trinity	1-4	L	Durham
5/7	N. Carolina	0-5	L	Chapel Hill
5/8	Guilford	9-0	W	Greensboro
5/16	Clemson	0-4	L	Columbia
5/17	Clemson	0-1	L	Columbia

1920's

1920 (3-18, Runs 93, Opp. 163)
Coach: Dixon Foster

Date	Opponent	Score	WLT	Site
3/20	Camp Jackson	2-7	L	Columbia+
3/24	Camp Jackson	11-12	L	Columbia+
3/27	Camp Jackson	5-2	W	Columbia+
4/2	Camp Jackson	4-2	W	Columbia+
4/6	Cola. (SAL)	6-7	*	Columbia
4/7	Maryland	5-14	L	Columbia
4/10	Mercer	0-9	L	Columbia
4/15	Wofford	11-12	L	Columbia
4/16	Clemson	9-14 (8)	L	Columbia
4/17	Clemson	5-14	L	Columbia
4/21	Oglethorpe	4-12	L	Columbia
4/22	Oglethorpe	7-10 (10)	L	Columbia
4/27	Lynchburg	3-4 (15)	L	Lynchburg
4/28	Va. Mil. Inst.	3-4	L	Lexington
4/29	Wash. & Lee	2-3	L	Lexington
4/30	Virginia	3-8	L	Charlottesville
5/3	Navy	1-6	L	Annapolis
5/5	N.C. State	3-9	L	Raleigh
5/11	Clemson	3-5	L	Clemson
5/12	Clemson	8-5	W	Clemson
5/13	Furman	4-10	L	Greenville
5/14	Wofford	0-1	L	Greenwood

* – Exhibition
+ – VA Hospital Field

1921 (3-12-1, Runs 72, Opp. 127)
Coach: Bill Clark

Date	Opponent	Score	WLT	Site
3/19	6th Infantry	4-3	W	Columbia
3/29	Cmp. Benning GA	4-6	L	Columbus,
3/30	Yale	10-15	L	Macon, GA
4/4	Presbyterian	5-4	W	Columbia
4/7	Erskine	11-13	L	Columbia
4/9	Newberry	2-19	L	Columbia
4/12	Cola. (SAL)	5-24	*	Columbia
4/13	Cola. (SAL)	2-3	*	Columbia
4/15	Wofford	3-5 (11)	L	Columbia
4/17	The Citadel	6-3	W	Columbia
4/23	Cola. (SAL)	0-13	*	Columbia
4/28	Davidson	5-7	L	Columbia
4/29	Furman	4-10	L	Columbia
5/2	Newberry	1-3	L	Newberry
5/3	Wofford	6-6	T	Spartanburg
5/4	Furman	7-11	L	Greenville
5/5	Clemson	0-5	L	Clemson
5/6	Mercer	2-14	L	Macon
5/7	Mercer	2-3	L	Macon

* – Exhibition

1922 (8-7-1, Runs 94, Opp. 87)
Coach: Bill Clark

Date	Opponent	Score	WLT	Site
3/30	Cola. (SAL)	3-2	*	Columbia
4/3	Lynchburg	10-5	W	Lynchburg
4/4	Wash. & Lee	7-5	W	Lexington
4/5	Va. Mil. Inst.	0-8	L	Lexington
4/6	Georgetown	5-12	L	Washington
4/7	Catholic	1-10	L	Washington
4/8	Maryland	2-3	L	College Park
4/10	Charleston	15-3	W	Columbia
4/12	Yale	1-8	L	Macon, GA
4/16	Cola. (SAL)	5-8	*	Columbia
4/20	Newberry	7-7 (12)	T	Newberry
4/21	The Citadel	0-3	L	Greenwood
4/25	Furman	10-3	W	Greenwood
4/26	Clemson	1-3	L	Clemson
5/4	Furman	6-5	W	Columbia
5/9	Erskine	15-5	W	Columbia
5/13	Clemson	8-4	W	Columbia
5/17	Newberry	6-3	W	Columbia

* – Exhibition

1923 (8-8, Runs 92, Opp. 93)
Coach: Bill Clark

Date	Opponent	Score	WLT	Site
3/27	Erskine	10-7	W	Columbia
3/31	Cola. (SAL)	5-8	*	Columbia
4/3	Cola. (SAL)	1-6	*	Columbia
4/6	Maryland	4-3 (10)	W	Columbia
4/7	The Citadel	14-7	W	Columbia
4/10	Wofford	4-10	L	Columbia
4/11	Cola. (SAL)	5-3	*	Columbia
4/12	Newberry	7-8	L	Columbia
4/14	Trinity	2-20	L	Columbia
4/18	Presbyterian	10-1	W	Columbia
4/21	Furman	8-7 (11)	W	Columbia
4/23	Newberry	0-1 (13)	L	Newberry
4/24	Presbyterian	3-2 (10)	W	Clinton
4/25	Erskine	4-5	L	Due West
4/26	Furman	3-4	L	Greenville
5/2	Virginia	1-10	L	Columbia
5/7	Charleston	11-2	W	Columbia
5/11	Charleston	10-4	W	Charleston
5/12	The Citadel	1-2	L	Charleston

* – Exhibition

1924 (10-8, Runs 74, Opp. 98)
Coach: Bill Clark

Date	Opponent	Score	WLT	Site
3/28	Rich. (VL)	0-6	*	Camden
4/1	Presbyterian	6-4	W	Columbia
4/5	Lenoir	0-4	L	Columbia
4/9	Wake Forest	6-5 (10)	W	Columbia
4/14	Newberry	1-0	W	Newberry
4/15	Wofford	2-10	L	Spartanburg
4/16	Furman	1-14	L	Greenville
4/17	Clemson	0-6+	L	Clemson
4/19	Oglethorpe	2-16	L	Atlanta
4/21	Mercer	5-3	W	Griffin, GA
4/22	Benedictine	6-1	W	Savannah
4/26	Trinity	4-10	L	Columbia
4/28	Charleston	6-4	W	Columbia
5/1	Newberry	3-1	W	Columbia
5/2	Erskine	6-1	W	Columbia
5/8	Wofford	5-7	L	Columbia
5/10	Clemson	7-8	L	Columbia
5/16	Charleston	11-3	W	Charleston
5/17	The Citadel	3-1	W	Charleston

* – Exhibition
+ – No hit game

1925 (4-9, Runs 65, Opp. 98)
Coach: Branch Bocock

Date	Opponent	Score	WLT	Site
3/25	Cola. (SAL)	4-15	*	Columbia
3/27	Cola. (SAL)	5-10	*	Columbia
4/1	Cola. (SAL)	5-17	*	Columbia
4/7	Presbyterian	13-3	W	Columbia
4/8	Furman	2-16	L	Columbia
4/14	Erskine	10-0	W	Columbia
4/16	Maryland	6-11	L	Columbia
4/17	Cola. (SAL)	2-4	*	Columbia
4/21	Newberry	3-4 (10)	L	Newberry
4/22	Presbyterian	10-8	W	Clinton
4/23	Wofford	4-9	L	Spartanburg
4/24	Clemson	2-6	L	Clemson
4/25	Furman	0-9	L	Greenville
4/28	Wofford	5-9	L	Columbia
4/30	Newberry	0-12	L	Columbia
5/2	Clemson	8-7	W	Columbia
5/6	Va. Tech	2-4 (7)	L	Columbia

* – Exhibition

1926 (6-4, Runs 53, Opp. 34)
Coach: Branch Bocock

Date	Opponent	Score	WLT	Site
4/3	Parris Island	3-0	W	Parris Island
4/5	Parris Island	6-5	W	Parris Island
4/10	N.C. State	12-1	W	Raleigh
4/13	N. Carolina	2-3	L	Chapel Hill
4/14	Duke	3-5	L	Durham
4/17	Clemson	3-0	W	Columbia
4/19	Furman	1-4	L	Columbia
4/20	Cola. (SAL)	3-16	*	Columbia
4/21	Erskine	13-5	W	Columbia
4/28	Furman	5-8	L	Chester
5/1	Wofford	5-3	W	Columbia

* – Exhibition

1927 (7-8, Runs 86, Opp. 91)
Coach: Branch Bocock

Date	Opponent	Score	WLT	Site
4/2	Cola. (SAL)	6-7	*	Columbia
4/4	Cola. (SAL)	1-8	*	Columbia
4/6	Presbyterian	4-8	L	Clinton
4/7	Clemson	3-4	L	Clemson
4/8	Wofford	7-3	W	Spartanburg
4/9	Furman	9-10 (10)	L	Greenville
4/12	Presbyterian	1-5	L	Columbia
4/13	Clemson	9-8 (11)	W	Columbia
4/16	Parris Island	1-6	L	Parris Island
4/18	Parris Island	2-9	L	Parris Island
4/19	The Citadel	1-5	L	Charleston
4/22	Auburn	2-11	L	Columbia
4/23	Auburn	8-4	W	Columbia
4/26	Furman	7-6	W	Columbia
4/27	Erskine	9-1	W	Columbia
5/4	Wofford	13-9	W	Columbia
5/7	The Citadel	10-2	W	Columbia

* – Exhibition

1928 (7-8-1, Runs 83, Opp. 80)
Coach: Billy Laval

Date	Opponent	Score	WLT	Site
3/31	Cola. (SAL)	0-12	*	Columbia
4/3	Presbyterian	8-2	W	Columbia
4/6	Aug. (SAL)	0-7	*	Columbia
4/9	Maryland	8-0	W	Columbia

Opposition No. 91125615
Univ. Southern California v.
Univ. South Carolina

Applicant's
Ex. No. 163, Pg. No. 100

Applicant 01365

4/12	Furman	4-18	L	Rock Hill
4/13	Clemson	0-6	L	Clemson
4/14	Presbyterian	8-5	W	Clinton
4/18	Clemson	3-3(11)	T	Columbia
4/19	Erskine	5-4(10)	W	Columbia
4/23	Georgia	0-10	L	Columbia
4/24	Georgia	3-5	L	Columbia
4/27	Furman	11-5	W	Florence
5/2	Wofford	13-0	W	Columbia
5/4	Auburn	3-6	L	Columbia
5/5	The Citadel	13-0	W	Columbia
5/11	Georgia Tech	0-4	L	Atlanta
5/12	Georgia Tech	2-3	L	Atlanta
5/14	Auburn	2-9	L	Auburn

* – Exhibition

1929 (8-4, Runs 100, Opp. 66)
Coach: Billy Laval

Date	Opponent	Score	WLT	Site
3/28	Baltimore (IL)	3-12	*	Augusta
3/29	Georgia	6-10	L	Athens
3/30	Georgia	3-8	L	Athens
4/1	Clemson	2-0 (11)	W	Clemson
4/6	Cola. (SAL)	3-14	*	Columbia
4/8	Presbyterian	14-3	W	Columbia
4/9	Cola. (SAL)	0-5	*	Columbia
4/13	Erskine	3-6	L	Columbia
4/18	The Citadel	10-9	W	Florence
4/22	Furman	7-3	W	Columbia
4/27	Wofford	11-10	W	Columbia
4/30	Furman	4-5 (10)	L	Greenville
5/2	Georgia Tech	17-3	W	Atlanta
5/4	The Citadel	15-3	W	Columbia
5/9	Clemson	8-6	W	Columbia

* – Exhibition

1930's

1930 (14-5, Runs 135, Opp. 67)
Coach: Billy Laval

Date	Opponent	Score	WLT	Site
3/28	Erskine	5-3	W	Columbia
3/29	Erskine	14-1	W	Columbia
4/4	Presbyterian	9-0	W	Columbia
4/5	Cola. (SAL)	1-4	*	Columbia
4/11	Georgia Tech	1-2	L	Columbia
4/12	Georgia Tech	5-4	W	Columbia
4/14	Wofford	11-3	W	Columbia
4/15	Cola. (SAL)	8-9 (10)	*	Columbia
4/16	Furman	0-11	L	Greenville
4/19	Clemson	1-4	L	Clemson
4/19	Clemson	9-2	W	Clemson
4/21	Wofford	6-2	W	Spartanburg
4/24	West Virginia	7-2	W	Columbia
4/25	West Virginia	7-6	W	Columbia
4/28	Clemson	18-2	W	Columbia
4/29	Clemson	5-3	W	Columbia
5/7	N. Carolina	1-3	L	Chapel Hill
5/8	Davidson	4-5	L	Davidson
5/10	Furman	7-4	W	Columbia
5/12	Citadel	11-6	W	Orangeburg
5/13	Citadel	14-4	W	Florence

-- Exhibition

931 (15-3, Runs 184, Opp. 59)
Coach: Billy Laval

Date	Opponent	Score	WLT	Site
/2	Georgia Tech	11-1	W	Atlanta
/3	Georgia Tech	4-3	W	Atlanta
/10	Erskine	13-1	W	Columbia
/11	Erskine	18-6	W	Columbia
/14	Presbyterian	12-1	W	Columbia
/15	Presbyterian	10-1	W	Columbia
/20	Newberry	6-3	W	Columbia
/22	Citadel	17-1	W	Charleston
/23	Citadel	20-7	W	Charleston
/24	Florence PDS	5-9	L	Florence
/25	Florence PDS	9-5	W	Florence
/28	Davidson	13-3	W	Columbia
5/2	Clemson	10-1	W	Columbia
5/4	Newberry	9-2	W	Newberry
5/8	Citadel	11-1	W	Columbia
5/9	Citadel	7-8	L	Columbia
5/13	Clemson	4-5	L	Clemson
5/14	Clemson	5-1	W	Clemson

1932 (16-7, Runs 184, Opp. 95)
Coach: Billy Laval

Date	Opponent	Score	WLT	Site
3/19	State Hospital	4-0	W	Columbia
3/26	Georgia	1-4	L	Columbia
3/28	Georgia	7-3	W	Columbia
3/30	Erskine	8-2	W	Columbia
4/1	Erskine	5-4	W	Columbia
4/4	Presbyterian	21-2	W	Clinton
4/4	Presbyterian	5-4	W	Clinton
4/7	H. of David	6-18	*	Columbia
4/12	State Hospital	4-1	W	Columbia
4/15	Clemson	4-0	W	Columbia
4/16	Clemson	4-10	L	Columbia
4/18	Newberry	1-4	L	Columbia
4/19	Newberry	10-2	W	Columbia
4/23	Pacific Mills	14-4	W	Columbia
4/26	Clemson	9-13	L	Clemson
4/26	Clemson	5-2	W	Clemson
4/28	Erskine	3-4	L	Due West
4/29	Erskine	12-1	W	Due West
5/3	Presbyterian	22-1+	W	Columbia
5/4	Presbyterian	9-8 (14)	W	Columbia
5/9	Newberry	13-5	W	Newberry
5/10	Newberry	9-5	W	Newberry
5/12	Clemson	9-10	L	Clemson
5/13	Clemson	5-6	L	Clemson

* – Exhibition
+ – No Hit Game

1933 (17-3, Runs 179, Opp. 83)
Coach: Billy Laval

Date	Opponent	Score	WLT	Site
3/27	Graniteville	4-1	W	Columbia
3/30	Clemson	5-4	W	Columbia
3/31	Clemson	6-0	W	Columbia
4/3	Furman	13-3	W	Greenville
4/4	Furman	5-6 (11)	L	Greenville
4/6	Newberry	4-3	W	Columbia
4/7	Newberry	13-3	W	Columbia
4/10	Erskine	9-8	W	Due West
4/11	Erskine	11-4	W	Due West
4/13	Presbyterian	25-5	W	Columbia
4/14	Presbyterian	14-0	W	Columbia
4/17	Clemson	4-3	W	Clemson
4/20	Furman	6-3	W	Columbia
4/21	Furman	16-3	W	Columbia
4/24	Newberry	5-6	L	Newberry
4/25	Newberry	6-3	W	Newberry
4/26	Barnwell	4-19	L	Barnwell
4/27	Erskine	14-5	W	Columbia
4/28	Erskine	7-1	W	Columbia
5/1	Presbyterian	8-3	W	Clinton

1934 (12-3, Runs 129, Opp. 43)
Coach: Billy Laval

Date	Opponent	Score	WLT	Site
3/27	Albany (IL)	2-3	*	Barnwell
3/30	U. Cl. Trenton	22-1	W	Columbia
4/2	Duke	2-3 (10)	L	Columbia
4/2	Duke	4-14	L	Columbia
4/4	Erskine	2-3	L	Columbia
4/6	N.C. State	10-4	W	Columbia
4/11	Presbyterian	14-2	W	Clinton
4/12	Clemson	8-1	W	Clemson
4/13	Cola. (PL)	5-6	*	Columbia
4/16	Newberry	8-6	W	Columbia
4/18	Wofford	15-1	W	Columbia
4/19	Erskine	5-0	W	Due West
4/20	Newberry	11-3	W	Newberry
4/23	Presbyterian	9-0	W	Columbia
4/27	Wofford	6-0	W	Spartanburg
4/28	Furman	6-1 (10)	W	Greenville
5/2	Clemson	7-4	W	Columbia

* – Exhibition

1935
(8-10, Runs 77, Opp. 96)
Coach: Dutch Stamman

Date	Opponent	Score	WLT	Site
3/23	Allen Mill.	4-8	L	Columbia
3/26	Allen Mill.	4-11	L	Columbia
3/28	Michigan St.	1-5	L	Columbia
4/1	Erskine	9-2	W	Columbia
4/8	Wofford	4-0	W	Spartanburg
4/15	Furman	11-8	W	Greenville
4/16	Clemson	4-5	L	Clemson
4/18	Presbyterian	9-8	W	Columbia
4/20	N.C. State	6-7	L	Raleigh
4/22	Duke	1-13	L	Durham
4/22	Duke	2-7	L	Durham
4/25	Erskine	3-2 (10)	W	Due West
4/29	Wofford	5-2	W	Columbia
4/30	Presbyterian	1-3	L	Clinton
5/1	Furman	9-8	W	Columbia
5/6	Newberry	0-3	L	Newberry
5/9	Clemson	2-0	W	Columbia
5/11	Newberry	2-4	L	Columbia

1936 (5-9-1, Runs 70, Opp. 108)
Coach: Dutch Stamman

Date	Opponent	Score	WLT	Site
4/3	Erskine	3-1	W	Due West
4/8	Rollins	2-6	L	Columbia
4/9	Rollins	7-5	W	Winter Park
4/11	Rollins	1-12	L	Winter Park
4/12	Rollins	7-10	L	Winter Park
4/23	Newberry	4-3 (10)	W	Columbia
4/24	Clemson	1-7	L	Columbia
4/25	The Citadel	4-7	L	Charleston
4/28	Erskine	1-4	L	Columbia
4/30	Newberry	6-12	L	Newberry
5/2	N.C. State	1-9	L	Columbia
5/5	Clemson	6-5	W	Clemson
5/6	The Citadel	9-9 (12)	T	Columbia
5/8	Presbyterian	10-11	L	Clinton
5/12	Presbyterian	8-7	W	Columbia

1937 (5-6, Runs 71, Opp. 78)
Coach: Dutch Stamman

Date	Opponent	Score	WLT	Site
4/7	Cola. (SAL)	2-8	*	Columbia
4/10	Furman	8-2	W	Greenville
4/13	Wofford	10-3	W	Spartanburg
4/15	Erskine	2-6	L	Due West
4/17	Wofford	14-5	W	Columbia
4/19	Presbyterian	5-8	L	Clinton
4/27	Clemson	4-3	W	Columbia
5/1	Erskine	8-9	L	Columbia
5/4	Presbyterian	1-11	L	Columbia
5/6	Newberry	5-10	L	Columbia
5/8	Clemson	8-5	W	Clemson
5/14	Newberry	4-8	L	Newberry

* – Exhibition

1938 (12-7, Runs 129, Opp. 82)
Coach: Vernon "Catfish" Smith

Date	Opponent	Score	WLT	Site
3/28	Ohio U.	6-10	L	Columbia
3/29	Ohio U.	6-14	L	Columbia
3/30	Michigan St.	4-10	L	Columbia
4/4	Presbyterian	4-5	L	Clinton
4/5	Erskine	10-5	W	Due West
4/7	Wofford	4-0	W	Spartanburg
4/9	The Citadel	8-2	W	Columbia
4/11	Newberry	7-3	W	Newberry
4/13	The Citadel	6-2	W	Charleston
4/14	Albany (EL)	2-16	*	Barnwell
4/22	Georgia Tech	2-7	L	Atlanta
4/23	Georgia Tech	3-2	W	Atlanta
4/25	Presbyterian	2-3 (11)	L	Columbia
4/26	Wofford	11-1	W	Columbia
4/27	Erskine	18-5	W	Columbia

CAA Appearances: 1974-75-76-77-80-81-82-83-84-85-86-88-92-93-98-2000-01-02

4/29	Newberry	10-3	W	Columbia
5/3	Clemson	12-3	W	Clemson
5/4	Furman	1-6	L	Greenville
5/10	Clemson	3-0	W	Columbia
5/14	Furman	12-1	W	Columbia

* – Exhibition

1939 (10-11, Runs 133, Opp. 145)
Coach: Vernon "Catfish" Smith

Date	Opponent	Score	WLT	Site
3/26	Syracuse (IL)	9-2	*	Camden
3/27	Wofford	2-5	L	Columbia
3/28	Michigan St.	5-10	L	Columbia
3/29	Syracuse (IL)	0-9	*	Camden
4/3	Ohio U.	6-7	L	Columbia
4/4	Ohio U.	11-10	W	Columbia
4/7	Georgia	11-1	W	Athens
4/8	Georgia	1-10	L	Athens
4/11	The Citadel	10-4	W	Columbia
4/13	Erskine	2-1	W	Due West
4/15	Pittsburgh	10-7	W	Columbia
4/18	Newberry	5-0	W	Columbia
4/19	Furman	5-19	L	Greenville
4/21	Georgia Tech	9-7	W	Columbia
4/22	Georgia Tech	4-12	L	Columbia
4/25	Georgia	13-6	W	Columbia
4/27	Clemson	7-9	L	Clemson
4/29	Presbyterian	7-10	L	Clinton
5/1	Clemson	5-7 (10)	L	Columbia
5/3	Erskine	8-7 (10)	W	Columbia
5/4	Newberry	8-6	W	Newberry
5/8	Furman	3-5	L	Columbia
5/12	Presbyterian	1-2 (11)	L	Columbia

* – Exhibition

1940's

1940 (8-9, Runs 112, Opp. 115)
Coach: Ted Petoskey

Date	Opponent	Score	WLT	Site
3/22	Baltimore (IL)	1-2	*	Aiken
3/27	Michigan St.	12-14 (12)	L	Columbia
4/1	Ohio U.	5-2	W	Columbia
4/2	Ohio U.	6-1	W	Columbia
4/4	The Citadel	7-2	W	Columbia
4/5	Newberry	3-10	L	Columbia
4/11	Clemson	6-7	L	Columbia
4/13	Erskine	8-4	W	Columbia
4/15	Wake Forest	3-9	L	Bennettsville
4/18	The Citadel	18-7	W	Charleston
4/22	Presbyterian	6-10	L	Clinton
4/23	Furman	6-4	W	Greenville
4/26	Clemson	1-7	L	Clemson
4/27	Erskine	11-5	W	Due West
4/29	Davidson	5-7	L	Columbia
5/6	Furman	4-15	L	Florence
5/7	Presbyterian	6-0	W	Columbia
5/11	Newberry	5-11	L	Columbia

* – Exhibition

1941 (10-8, Runs 93, Opp. 84)
Coach: Ted Petoskey

Date	Opponent	Score	WLT	Site
3/24	Michigan St.	4-14	L	Columbia
3/25	Duke	5-9	L	Columbia
3/28	Presbyterian	1-8	L	Clinton
4/1	Erskine	10-2	W	Columbia
4/5	Newberry	6-2	W	Newberry
4/8	Furman	0-5	L	Greenville
4/19	Pittsburgh	12-3	W	Columbia
4/11	Harrisburg (EL)	2-18	*	Camden
4/15	Davidson	7-6	W	Columbia
4/19	117th Infan.	4-0	W	Columbia
4/22	Presbyterian	12-3	W	Columbia
4/25	Clemson	1-3	L	Clemson
4/26	Erskine	7-2	W	Due West
4/29	Furman	6-4	W	Columbia
5/1	Newberry	2-10	L	Newberry
5/2	Wake Forest	8-1	W	Bennettsville
5/3	Wake Forest	2-7	L	Bennettsville
5/6	Davidson	1-2	L	Davidson
5/8	Clemson	5-3	W	Columbia

* — Exhibition

1942 (6-11, Runs 77, Opp. 131)
Coach: Ted Petoskey

Date	Opponent	Score	WLT	Site
3/23	Duke	0-10	L	Columbia
3/24	Duke	4-9	L	Columbia
3/26	Toronto (IL)	3-13	*	Camden
3/30	Erskine	3-7 (11)	L	Columbia
4/1	Presbyterian	1-10	L	Clinton
4/6	Wofford	2-1	W	Spartanburg
4/7	Furman	10-5	W	Greenville
4/11	N.C. State	4-20	L	Raleigh
4/13	N. Carolina	1-12	L	Chapel Hill
4/14	Duke	0-13	L	Durham
4/17	Presbyterian	10-8	W	Columbia
4/21	Newberry	3-5	L	Columbia
4/24	Clemson	5-6	L	Clemson
4/25	Erskine	5-1	W	Due West
4/29	Furman	20-4	W	Greenville
5/2	Newberry	2-11	L	Newberry
5/5	Wofford	3-0	W	Columbia
5/8	Clemson	5-9	L	Columbia

* – Exhibition

1943 (5-6, Runs 53, Opp. 89)
Coach: +Kay Kirven

Date	Opponent	Score	WLT	Site
4/2	6th Cavalry	8-6	W	Columbia
4/3	Parris Island	2-18	L	Columbia
4/7	106th Division	3-5	L	Ft. Jackson
4/10	Shaw Field	2-7	L	Sumter
4/16	Newberry	4-20	L	Newberry
4/17	106th Division	10-11	L	Ft. Jackson
4/20	Cola. Mills	7-4	W	Cayce
4/27	Cola. Mills	1-6	L	Cayce
5/4	Cola. Police	4-2	W	Columbia
5/7	Cola. Mills	2-0	W	Columbia
5/10	Ft. Jack. Eng.	10-1	W	Ft.Jackson

+ – Student Player Coach

1944 (4-4, Runs 53, Opp. 60)
Coach: Ens. H.W. Klocker

Date	Opponent	Score	WLT	Site
5/6	Presbyterian	7-0	W	Columbia
5/8	87th Infantry	9-15	L	Columbia
5/14	Cola. Air Base	8-5	W	CAAB
5/20	87th Infantry	10-17 (10)	L	Columbia
5/21	Cola. Air Base	6-5	W	CAAB
5/27	Newberry	2-4	L	Newberry
5/28	35th Infantry	5-9	L	Ft. Jackson
6/3	Newberry	6-5	W	Columbia

1945 (8-4, Runs 84, Opp. 41)
Coach: Johnnie McMillan

Date	Opponent	Score	WLT	Site
4/20	Cola. Air Base	2-6	L	Columbia
4/27	Clemson	4-6	L	Clemson
5/4	Clemson	11-7	W	Columbia
5/5	Clemson	4-0	W	Columbia
5/8	Cola. Air Base	2-3	L	CAAB
5/11	Presbyterian	3-2	W	Columbia
5/18	Flor. Air Base	9-11 (10)	L	Columbia
5/19	Wofford	19-0 (7)	W	Spartanburg
5/25	Newberry	7-1	W	Newberry
5/26	Newberry	6-1	W	Newberry
5/30	Newberry	7-3	W	Columbia
6/1	Newberry	10-1	W	Columbia

1946 (10-13, Runs 131, Opp. 161)
Coach: Vernon "Catfish" Smith

Date	Opponent	Score	WLT	Site
3/22	Michigan St.	4-9	L	Columbia
3/23	Michigan St.	6-9	L	Columbia
3/29	Ft. Jackson	7-3	W	Ft. Jackson
4/2	Clemson	2-1	W	Columbia
4/5	Furman	8-3	W	Columbia
4/6	Furman	10-6	W	Columbia
4/8	Erskine	12-5	W	Columbia
4/9	Georgia	3-19	L	Athens
4/12	Duke	3-5	L	Columbia
4/13	Duke	2-16	L	Columbia
4/15	Ft. Jackson	5-2	W	Columbia
4/22	Presbyterian	14-7	W	Columbia
4/24	Wake Forest	3-7	L	Lumberton, N
4/26	Presbyterian	4-11	L	Clinton
4/30	G'boro Ordn.	4-0	W	Columbia
5/7	Georgia	8-12	L	Columbia
5/9	Duke	3-5	L	Durham
5/10	Duke	10-6	W	Durham
5/13	Newberry	3-7	L	Columbia
5/15	Newberry	2-6	L	Newberry
5/17	Erskine	10-1	W	Due West
5/18	Clemson	2-12	L	Clemson
5/19	Furman	6-9	L	Greenville

1947 (8-17, Runs 180, Opp. 190)
Coach: Vernon "Catfish" Smith

Date	Opponent	Score	WLT	Site
3/27	Duke	9-4	W	Columbia
3/28	Michigan St.	2-12	L	Columbia
3/29	Michigan St.	7-13	L	Columbia
4/1	Wash. Mil. D.	9-10	L	Columbia
4/4	Erskine	3-4	L	Columbia
4/5	Virginia	6-14	L	Columbia
4/11	Clemson	1-4	L	Columbia
4/12	Clemson	8-17	L	Columbia
4/15	Presbyterian	3-7	L	Clinton
4/16	Newberry	2-7	L	Newberry
4/19	The Citadel	24-4	W	Charleston
4/25	Furman	10-7	W	Greenville
4/26	Furman	5-6	L	Greenville
4/29	Presbyterian	4-6	L	Kingstree
5/1	Duke	5-11	L	Durham
5/2	Duke	4-6	L	Durham
5/5	Newberry	12-0	W	Columbia
5/7	Wofford	11-4	W	Spartanburg
5/9	Furman	15-2	W	Columbia
5/10	Furman	13-10	W	Columbia
5/12	Erskine	8-1	W	Columbia
5/14	Wofford	3-6	L	Columbia
5/16	The Citadel	5-8	L	Columbia
5/23	Clemson	3-17	L	Clemson
5/24	Clemson	8-10	L	Clemson

1948 (6-14, Runs 106, Opp. 139)
Coach: Ted Petoskey

Date	Opponent	Score	WLT	Site
3/22	Michigan St.	4-3	W	Columbia
3/26	Duke	6-9	L	Columbia
3/27	Duke	10-6	W	Columbia
4/3	Newberry	9-4	W	Columbia
4/8	N. Carolina	6-15	L	Columbia
4/9	Wake Forest	1-7	L	Bennettsville
4/10	Wake Forest	6-10	L	Bennettsville
4/16	Clemson	7-4	W	Clemson
4/17	Clemson	2-11	L	Clemson
4/23	Furman	11-7	W	Greenville
4/24	Furman	3-4	L	Greenville
4/27	Presbyterian	0-1	L	Clinton
4/30	Duke	3-6	L	Durham
5/1	Duke	7-8	L	Durham
5/3	Presbyterian	6-0+	W	Columbia
5/8	Newberry	7-14	L	Newberry
5/14	Furman	8-9	L	Columbia
5/15	Furman	3-8	L	Columbia
5/21	Clemson	2-7	L	Coumbia
5/22	Clemson	5-6	L	Columbia

+ – No hit game

1949 (15-6, Runs 146, Opp. 107)
Coach: Ted Petoskey

Date	Opponent	Score	WLT	Site
3/15	Newberry	9-18	*	Newberry
3/29	Michigan St.	7-3	W	Columbia
3/29	Michigan St.	3-5 (7)	L	Columbia
4/1	Duke	7-6	W	Columbia
4/2	Duke	4-3	W	VA Hospital

Opposition No. 91125615
Univ. Southern California v.
Univ. South Carolina

Applicant's
Ex. No. 163, Pg. No. 102

Applicant 01367

4/6	Georgia	4-3	W	Athens
4/8	Davidson	10-8	W	Columbia
4/14	Duke	2-6	L	Durham
4/15	Duke	5-9	L	Durham
4/16	N. Carolina	8-10	L	Chapel Hill
4/23	Furman	12-11	W	Columbia
4/23	Furman	11-1 (7)	W	Columbia
4/25	Davidson	5-4	W	Davidson
4/29	The Citadel	13-5	W	Charleston
4/30	The Citadel	7-4	W	Charleston
5/2	The Citadel	7-6	W	VA Hospital
5/3	The Citadel	15-2	W	Columbia
5/6	Clemson	5-6 (11)	L	Clemson
5/13	Furman	1-4	L	Greenville
5/14	Furman	9-3	W	Greenville
5/20	Clemson	4-2	W	Columbia
5/21	Clemson	7-6	W	Columbia* -

Exhibition

1950's

1950 (16-9-1, Runs 198, Opp. 135)
Coach: Ted Petoskey

Date	Opponent	Score	WLT	Site
3/27	Michigan St.	3-6	L	Columbia
3/28	Michigan St.	6-5	W	Columbia
3/31	Duke	4-7	L	Columbia
4/1	Duke	5-5 (10)	T	Columbia
4/5	Georgia	3-8	L	Athens
4/6	Mercer	12-6	W	Macon
4/8	J'ville NAS	5-4	W	Jacksonville
4/10	J'ville NAS	7-1	W	Jacksonville
4/11	J'ville NAS	8-2 (10)	W	Jacksonville
4/14	Duke	8-6	W	Durham
4/15	Duke	4-5 (12)	L	Durham
4/18	The Citadel	3-1 (7)	W	Columbia
4/18	The Citadel	10-3	W	Columbia
4/21	Furman	11-12	L	Greenville
4/22	Furman	15-0	W	Greenville
4/25	The Citadel	9-3	W	Charleston
4/26	The Citadel	21-1 (7)	W	Charleston
4/29	Georgia	3-5 (10)	L	Columbia
5/2	Davidson	8-5	W	Davidson
5/5	Clemson	5-14	L	Columbia
5/6	Clemson	10-2	W	Columbia
5/9	Davidson	8-1	W	Columbia
5/12	Furman	3-2	W	Columbia
5/13	Furman	11-5	W	Columbia
5/15	Clemson	7-8 (11)	L	Clemson
5/16	Clemson	9-18	L	Clemson

1951 (6-15, Runs 106, Opp. 169)
Coach: Ted Petoskey

Date	Opponent	Score	WLT	Site
3/22	Furman	2-0	W	Greenville
3/23	Furman	4-10	L	Greenville
3/28	Michigan St.	3-4	L	Columbia
3/30	Duke	7-12	L	Columbia
3/31	Duke	0-6	L	Columbia
4/9	Clemson	6-8	L	Clemson
4/10	Clemson	1-11	L	Clemson
4/13	Wake Forest	5-12	L	Wake Forest
4/14	Duke	6-7 (14)	L	Durham
4/21	Furman	2-6	L	Columbia
4/21	Furman	8-10 (7)	L	Columbia
4/24	Davidson	6-5	W	Columbia
4/28	The Citadel	2-0	W	Charleston
4/28	The Citadel	17-4 (7)	W	Charleston
5/1	Davidson	5-4	W	Davidson
5/4	N.C. State	6-5	W	Columbia
5/5	N. Carolina	3-13	L	Columbia
5/11	Clemson	4-12	L	Orangeburg
5/12	Clemson	5-16	L	Columbia
5/15	The Citadel	8-11 (7)	L	Columbia
5/15	The Citadel	6-13 (7)	L	Columbia

1952 (9-8, Runs 72, Opp. 70)
Coach: Ted Petoskey

Date	Opponent	Score	WLT	Site
3/25	Duke	1-3	L	Columbia
3/27	Michigan St.	1-4	L	Columbia
3/28	Michigan St.	4-1	W	Columbia
4/4	Clemson	2-5	L	Orangeburg
4/5	Clemson	6-4	W	Columbia
4/11	Wake Forest	7-4	W	Columbia
4/16	Furman	7-2	W	Columbia
4/16	Furman	9-6 (7)	W	Columbia
4/22	Davidson	7-4	W	Davidson
4/29	Davidson	6-2	W	Columbia
4/30	The Citadel	5-8 (7)	L	Orangeburg
4/30	The Citadel	3-0 (7)	W	Orangeburg
5/2	N. Carolina	0-10	L	Chapel Hill
5/3	N.C. State	6-7	L	Raleigh
5/6	The Citadel	4-3	W	Darlington
5/6	The Citadel	3-4 (7)	L	Darlington
5/9	Clemson	1-3	L	Clemson

1953 (8-11, Runs 103, Opp. 131)
Coach: Ted Petoskey

Date	Opponent	Score	WLT	Site
3/27	Furman	7-17	L	Columbia
3/28	Furman	6-2	W	Columbia
3/31	Presbyterian	7-5	W	Columbia
4/3	The Citadel	4-11	L	St. George
4/4	The Citadel	2-4	L	Charleston
4/10	N. Carolina	1-8	L	Columbia
4/13	Clemson	4-13	L	Clemson
4/14	Clemson	9-7	W	Clemson
4/17	N.C State	5-6	L	Columbia
4/20	Furman	2-11	L	Greenville
4/21	Furman	5-7	L	Greenville
4/24	The Citadel	8-5	W	Columbia
4/25	The Citadel	9-6	W	Columbia
4/28	Davidson	7-1	W	Columbia
5/1	Wake Forest	11-13	L	Wake Forest
5/2	Duke	0-4	L	Durham
5/5	Davidson	6-5	W	Davidson
5/8	Clemson	0-2	L	Columbia
5/9	Clemson	13-4	W	Columbia

1954 (10-10, Runs 91, Opp. 106)
Coach: Ted Petoskey

Date	Opponent	Score	WLT	Site
3/23	Erskine	3-2	W	Columbia
3/25	Wofford	3-0	W	Columbia
3/29	Duke	7-11	L	Columbia
3/31	Duke	4-2	W	Columbia
4/5	Wake Forest	8-9	L	Columbia
4/6	Wake Forest	11-3	W	Columbia
4/9	N. Carolina	8-13	L	Chapel Hill
4/10	N. Carolina	3-12	L	Chapel Hill
4/13	Clemson	1-10	L	Columbia
4/23	N.C. State	1-3	L	Raleigh
4/24	N.C. State	13-5	W	Raleigh
4/28	Georgia	4-3 (14)	W	Columbia
4/29	Georgia	1-9	L	Columbia
5/4	Clemson	0-2+	L	Clemson
5/6	The Citadel	4-5	L	Columbia
5/7	The Citadel	4-3	W	Columbia
5/14	Maryland	4-2	W	College Park
5/14	Maryland	3-6	L	College Park
5/17	Virginia	7-5	W	Charlottesville
5/18	Virginia	2-1	W	Charlottesville

+ – No hit game

1955 (10-10, Runs 122, Opp. 122)
Coach: Ted Petoskey

Date	Opponent	Score	WLT	Site
3/22	Erskine	12-1	W	Columbia
3/25	Michigan St.	3-6	L	Columbia
3/26	Michigan St.	11-19	L	Columbia
3/28	Duke	7-8 (11)	L	Columbia
3/30	Parris Island	2-6 (7)	*	Parris Island
3/30	Parris Island	9-11 (7)	*	Parris Island
4/1	N.C. State	1-3	L	Columbia
4/4	Georgia	5-4	W	Athens
4/4	Georgia	1-3 (7)	L	Athens
4/6	Virginia	10-3 (7)	W	Columbia
4/6	Virginia	6-3 (7)	W	Columbia
4/8	Maryland	3-2	W	Columbia
4/9	Maryland	2-8	L	Columbia
4/15	N.C. State	3-6	L	Raleigh
4/16	Wake Forest	7-2	W	Win. Salem
4/22	N. Carolina	2-13	L	Chapel Hill
4/23	Duke	11-5	W	Durham
4/26	Parris Island	2-9	*	Columbia
4/27	Parris Island	5-4 (11)	*	Columbia
4/30	Clemson	4-3	W	Columbia
5/6	N. Carolina	8-12	L	Columbia
5/7	Wake Forest	2-12	L	Columbia
5/11	Clemson	9-2	W	Columbia
5/13	The Citadel	15-7	W	Charleston

* – Exhibition

1956 (9-9, Runs 107, Opp. 100)
Coach: Ted Petoskey

Date	Opponent	Score	WLT	Site
3/20	Erskine	11-3	W	Columbia
3/24	Michigan St.	7-5	W	Columbia
3/27	Duke	7-4	W	Columbia
3/31	Maryland	6-1 (7)	W	College Park
3/31	Maryland	1-6 (7)	L	College Park
4/2	Virginia	11-7	W	Charlottesville
4/3	Virginia	3-8	L	Charlottesville
4/6	The Citadel	9-6	W	Columbia
4/7	The Citadel	9-3	W	Columbia
4/13	Wake Forest	8-12	L	Columbia
4/14	N.C. State	3-2	W	Columbia
4/20	N. Carolina	6-7	L	Chapel Hill
4/21	Duke	6-9	L	Durham
4/27	Clemson	1-5	L	Columbia
5/1	N. Carolina	1-2	L	Columbia
5/7	N.C. State	3-6	L	Raleigh
5/8	Wake Forest	3-11	L	Wake Forest
5/11	Clemson	12-3	W	Clemson

1957 (9-9, Runs 79, Opp. 99)
Coach: Joe Grugan

Date	Opponent	Score	WLT	Site
3/20	Parris Island	0-10	*	Parris Island
3/22	Parris Island	3-14	*	Parris Island
3/29	Maryland	12-7	W	Columbia
3/30	Virginia	7-6	W	Columbia
4/2	N. Carolina	2-3	L	Chapel Hill
4/3	Duke	4-9	L	Durham
4/4	Erskine	3-2	W	Columbia
4/8	Duke	6-3	W	Columbia
4/10	Erskine	7-5	W	Due West
4/12	Wake Forest	3-4	L	Columbia
4/13	N.C. State	5-0	W	Columbia
4/20	N. Carolina	1-6	L	Columbia
4/22	Wake Forest	0-8	L	Win. Salem
4/23	N.C. State	5-4	W	Raleigh
4/24	The Citadel	3-2	W	Columbia
4/27	Clemson	4-3	W	Columbia
4/29	The Citadel	9-13	L	Charleston
5/10	Virginia	0-5+	L	Charlottesville
5/11	Maryland	2-9	L	College Park
5/14	Clemson	6-10	L	Clemson

+ – No hit game
* – Exhibition

1958 (7-14, Runs 80, Opp. 126)
Coach: Joe Grugan

Date	Opponent	Score	WLT	Site
3/29	Duke	2-3	L	Columbia
3/31	Michigan St.	0-12	L	Columbia
4/7	E. Carolina	4-5	L	Columbia
4/8	Wake Forest	7-16	L	Columbia
4/9	N.C. State	3-4	L	Columbia
4/10	N. Carolina	3-5	L	Columbia
4/12	Newberry	12-9	W	Columbia
4/14	Maryland	9-8	W	College Park
4/14	Maryland	4-5 (5)	L	College Park
4/15	Virginia	0-3 (7)	L	Charlottesville
4/15	Virginia	3-7 (7)	L	Charlottesville
4/19	Wake Forest	5-4	W	Columbia
4/21	Clemson	3-5	L	Clemson
4/25	Wake Forest	2-20	L	Win. Salem
4/26	N. Carolina	0-2	L	Chapel Hill

NCAA Appearances: 1974-75-76-77-80-81-82-83-84-85-86-88-92-93-98-2000-01-02

4/28	Erskine	5-1 (7)	W	Columbia
4/28	Erskine	9-1 (6)	W	Columbia
4/30	The Citadel	3-1	W	Columbia
5/3	Duke	7-4	W	Durham
5/7	The Citadel	4-5	L	Charleston
5/9	Clemson	2-9	L	Columbia

1959 (12-12, Runs 110, Opp. 94)
Coach: Joe Grugan

Date	Opponent	Score	WLT	Site
3/20	Erskine	13-1	W	Columbia
3/25	Kentucky	7-12	L	Columbia
3/26	Kentucky	2-1	W	Columbia
3/27	Maryland	2-3	L	Columbia
3/28	Virginia	6-1	W	Columbia
3/31	Wake Forest	1-3	L	Columbia
4/3	Clemson	0-11	L	Columbia
4/4	Newberry	4-5	L	Newberry
4/6	N.C. State	2-3 (8)	L	Columbia
4/6	N.C. State	8-0 (7)	W	Columbia
4/7	N. Carolina	8-3	W	Columbia
4/9	The Citadel	5-6 (8)	L	Charleston
4/9	The Citadel	3-0 (7)	W	Charleston
4/14	Virginia	0-1	L	Charlottesville
4/17	Duke	8-4	W	Columbia
4/20	Ga. Southern	9-6	W	Columbia
4/21	Ga. Southern	7-5	W	Columbia
4/24	Wake Forest	0-1 (10)	L	Win. Salem
4/25	N. Carolina	1-4	L	Chapel Hill
5/2	Duke	8-3	W	Durham
5/4	Erskine	1-4 (7)	L	Columbia
5/4	Erskine	7-2	W	Columbia
5/5	Newberry	7-5	W	Columbia
5/8	Clemson	1-10	L	Clemson

1960's

1960 (4-18, Runs 106, Opp. 161)
Coach: Joe Grugan

Date	Opponent	Score	WLT	Site
3/24	Ohio State	2-9	L	Winter Park
3/25	Amherst	12-7	W	Winter Park
3/26	Rollins	1-12	L	Winter Park
4/5	Wake Forest	2-10	L	Win. Salem
4/9	Virginia	12-3	W	Columbia
4/11	Furman	5-8	L	Columbia
4/15	N.C. State	5-6	L	Columbia
4/16	N. Carolina	5-6	L	Chapel Hill
4/18	Virginia	5-8	L	Charlottesville
4/19	Maryland	4-5	L	College Park
4/19	Maryland	11-4 (7)	W	College Park
4/23	Clemson	10-12	L	Clemson
4/26	The Citadel	3-10	L	Columbia
4/29	Ga. Southern	9-10	L	Statesboro
4/30	Ga. Southern	2-9	L	Statesboro
5/2	Duke	0-8 (7)	L	Columbia
5/2	Duke	5-9 (7)	L	Columbia
5/3	Wake Forest	2-5	L	Columbia
5/4	The Citadel	5-8	L	Charleston
5/5	Clemson	2-1	W	Columbia
5/9	N.C. State	2-8	L	Columbia
5/10	N. Carolina	2-3	L	Columbia

1961 (3-15, Runs 68, Opp. 122)
Coach: Joe Grugan

Date	Opponent	Score	WLT	Site
3/24	Ga. Southern	6-3	W	Columbia
3/25	Ga. Southern	9-8	W	Columbia
4/7	Wake Forest	4-1	W	Columbia
4/8	Duke	1-8	L	Columbia
4/14	N.C. State	2-3	L	Columbia
4/18	Clemson	5-21	L	Clemson
4/21	Virginia	2-5 (7)	L	Charlottesville
4/22	Maryland	8-9	L	College Park
4/22	Maryland	2-4 (6)	L	College Park
4/25	Clemson	1-3	L	Columbia
4/26	The Citadel	2-13	L	Charleston
4/28	N.C. State	2-3	L	Raleigh
4/29	N. Carolina	1-11	L	Chapel Hill
5/2	Furman	7-8 (12)	L	Greenville
5/5	Duke	0-1	L	Durham
5/6	Wake Forest	7-9	L	Win. Salem
5/9	The Citadel	2-3	L	Columbia
5/11	N. Carolina	7-9	L	Columbia

1962 (9-11, Runs 105, Opp. 140)
Coach: Joe Grugan

Date	Opponent	Score	WLT	Site
3/22	Ga. Southern	0-1 (7)	L	Statesboro
3/22	Ga. Southern	2-5 (7)	L	Statesboro
3/28	The Citadel	0-2	L	Charleston
4/2	Wash. & Lee	3-1	W	Columbia
4/4	Wash. & Lee	10-6	W	Columbia
4/6	Maryland	5-4	W	Columbia
4/8	Duke	9-6	W	Columbia
4/21	Wake Forest	4-8	L	Columbia
4/24**	Clemson	4-5	L	Columbia
4/25	Furman	2-5	L	Columbia
4/27	N.C. State	4-5	L	Raleigh
4/28	N. Carolina	3-2	W	Chapel Hill
5/4	Duke	5-12	L	Durham
5/5	Wake Forest	4-13	L	Win. Salem
5/8	Clemson	17-27	L	Clemson
5/11	N.C. State	12-10	W	Columbia
5/12	N. Carolina	10-9 (10)	W	Columbia
5/15	The Citadel	3-2	W	Columbia
5/19	Virginia	0-13 (7)	L	Chapel Hill
5/19	Virginia	8-4	W	Chapel Hill

1963 (7-14, Runs 87, Opp. 136)
Coach: Joe Grugan

Date	Opponent	Score	WLT	Site
3/23	Pfeiffer	3-9	L	Columbia
3/27	Yale	9-8	W	Columbia
3/29	Ga. Southern	12-3	W	Columbia
3/30	Ga. Southern	7-4	W	Columbia
4/3	The Citadel	7-3	W	Charleston
4/9	The Citadel	5-12	L	Columbia
4/10	Furman	3-6	L	Greenville
4/12	Maryland	7-6	W	College Park
4/13	Maryland	1-8	L	College Park
4/15	Virginia	6-9	L	Charlottesville
4/16	Virginia	1-11	L	Charlottesville
4/19	N. Carolina	3-8	L	Columbia
4/20	N.C. State	3-2	W	Columbia
4/23	Clemson	2-9	L	Clemson
4/26	Duke	3-0	W	Durham
4/27	Wake Forest	5-8	L	Win. Salem
5/3	Wake Forest	0-9	L	Columbia
5/4	Duke	1-4	L	Columbia
5/10	N. Carolina	1-4	L	Chapel Hill
5/11	N.C. State	7-8	L	Raleigh
5/14	Clemson	1-5	L	Columbia

1964 (15-12, Runs 126, Opp. 99)
Coach: Bob Reising

Date	Opponent	Score	WLT	Site
3/16	Erskine	2-3	L	Columbia
3/18	Ga. Southern	4-1	W*	Ft. Stewart
3/19	Kentucky	9-6	W*	Ft. Stewart
3/20	Ga. Southern	0-3	L*	Ft. Stewart
3/21	Cars. Newman	4-3	W*	Ft. Stewart
3/24	Furman	2-4	L	Columbia
3/27	Maryland	2-1	W	Columbia
3/28	Maryland	8-2	W	Columbia
3/30	Virginia	7-10	L	Columbia
3/31	Virginia	2-4	L	Columbia
4/2	Cornell	4-2 (7)	W	Columbia
4/2	Cornell	16-0 (7)	W	Columbia
4/3	Cornell	3-2 (7)	W	Columbia
4/9	Furman	4-3	W	Greenville
4/10	Ga. Southern	6-0	W	Statesboro
4/11	Ga. Southern	2-11	L	Statesboro
4/17	N. Carolina	6-7	L	Chapel Hill
4/18	N.C. State	1-4	L	Raleigh
4/21	Erskine	2-3 (10)	L	Due West
4/23	Wake Forest	11-7	W	Win. Salem
4/24	Duke	7-2	W	Durham
4/28	Clemson	2-4	L	Columbia
5/1	Duke	3-2	W	Columbia
5/5	The Citadel	7-1	W	Charleston
5/8	N. Carolina	1-2	L	Columbia
5/9	N.C. State	8-7	W	Columbia
5/11	Clemson	3-5	L	Clemson

* – Tournament

1965 (16-12, Runs 107, Opp. 114)
Coach: Bob Reising

Date	Opponent	Score	WLT	Site
3/15	Newberry	6-5	W	Columbia
3/19	Ga. Southern	3-6	L	Columbia
3/22	Newberry	8-4 (13)	W	Newberry
3/27	Kent State	2-1 (7)	W	Columbia
3/27	Kent State	4-0 (7)	W	Columbia
3/30	Yale	6-2 (7)	W	Columbia
3/30	Yale	5-0 (7)	W	Columbia
4/1	Wm. & Mary	3-2 (7)	W*	Columbia
4/2	Ohio U.	3-4	L*	Columbia
4/2	Wm. & Mary	3-1 (7)	W*	Columbia
4/3	Ohio U.	4-5	L*	Columbia
4/6	Erskine	7-10	L	Due West
4/9	N.C. State	4-3	W	Columbia
4/10	N. Carolina	4-3	W	Columbia
4/13	Erskine	2-8	L	Columbia
4/16	Virginia	3-0	W	Charlottesville
4/17	Virginia	3-4	L	Charlottesville
4/20	Maryland	1-0 (13)	W	College Park
4/20	Maryland	0-4 (7)	L	College Park
4/23	Wake Forest	8-4	W	Columbia
4/24	Duke	3-2	W	Columbia
4/30	N.C. State	2-3	L	Raleigh
5/1	N. Carolina	4-5 (11)	L	Chapel Hill
5/4	Clemson	1-18	L	Clemson
5/7	Wake Forest	4-7	L	Win. Salem
5/8	Duke	2-1	W	Durham
5/11	The Citadel	9-3	W	Columbia
5/13	Clemson	3-9	L	Columbia

* – Tournament, VA Hospital Field

1966 (15-8, Runs 124, Opp. 79)
Coach: Dick Weldon

Date	Opponent	Score	WLT	Site
3/23	Va. Tech	4-1	W	Columbia
3/25	Virginia	11-2	W	Columbia
3/26	Virginia	6-5	W	Columbia
3/28	Yale	13-7	W	Columbia
3/30	Furman	8-1	W	Greenville
4/1	Duke	8-1	W	Columbia
4/4	Wake Forest	12-5	W	Columbia
4/8	Cars. Newman	1-0	W	Columbia
4/9	Cars. Newman	6-4	W	Columbia
4/11	Maryland	3-4	L	Columbia
4/12	Maryland	0-4	L	Columbia
4/15	N.C. State	5-6	L	Raleigh
4/16	N. Carolina	1-0	W	Chapel Hill
4/18	Erskine	2-1 (10)	W	Columbia
4/22	Wake Forest	4-0	W	Win Salem
4/23	Duke	2-7	L	Durham
4/26	Clemson	6-11	L	Clemson
4/29	N. Carolina	0-1 (10)	L	Columbia
5/6	Ga. Southern	5-7	L	Statesboro
5/7	Ga. Southern	11-1	W	Statesboro
5/11	The Citadel	4-3 (10)	W	Charleston
5/17	N.C. State	10-0	W	Columbia
5/19	Clemson	2-8	L	Columbia

1967 (21-8, Runs 150, Opp. 97)
Coach: Jack Powers

Date	Opponent	Score	WLT	Site
3/15	Kentucky	4-0	W	Columbia
3/18	Furman	9-3	W	Columbia
3/22	Bowl. Green	3-0	W	Columbia
3/23	Bowl. Green	5-6	L	Columbia
3/24	Shipp. State	1-2 (7)	L	Columbia
3/24	Shipp. State	11-5 (7)	W	Columbia
3/25	Shipp. State	9-4 (7)	W	Columbia
3/25	Erskine	7-1	W	Columbia
3/27	Georgia	5-0+	W	Athens
3/28	Erskine	7-3	W	Due West
4/3	Brown	7-3	W	Columbia

Opposition No. 91125615
Univ. Southern California v.
Univ. South Carolina

Applicant's
Ex. No. 163, Pg. No. 104

Applicant 01369

4/4	Belmont Abb.	3-0	W	Columbia
4/7	N.C. State	3-2	W	Columbia
4/8	N. Carolina	6-5 (17)	W	Columbia
4/11	Clemson	4-1	W	Columbia
4/14	Duke	6-2	W	Durham
4/15	Wake Forest	7-4	W	Columbia
4/18	Clemson	1-8	L	Clemson
4/21	N. Carolina	0-3	L	Chapel Hill
4/24	The Citadel	12-5	W	Columbia
4/28	Maryland	2-5	L	College Park
4/29	Maryland	4-5	L	College Park
5/1	Virginia	1-8	L	Charlottesville
5/2	Virginia	3-0	W	Charlottesville
5/5	Wake Forest	9-6	W	Columbia
5/6	Duke	5-3	W	Columbia
5/10	The Citadel	4-5	L	Charleston
5/12	Ga. Southern	5-4 (15)	W	Columbia
5/13	Ga. Southern	7-4	W	Columbia

+ – No hit game

1968 (14-11, Runs 93, Opp. 95)
Coach: Jack Powers

Date	Opponent	Score	WLT	Site
3/16	Ga. Southern	3-7	L	Statesboro
3/21	Ohio U.	2-13	L	Columbia
3/23	Erskine	3-2	W	Due West
3/25	Yale	11-2	W	Columbia
3/26	Yale	4-3 (10)	W	Columbia
3/30	Virginia	2-3 (7)	L	Columbia
3/30	Virginia	1-2 (7)	L	Columbia
4/5	Wake Forest	0-3	L	Columbia
4/6	Duke	7-6 (7)	W	Columbia
4/6	Duke	6-0 (7)	W	Columbia
4/9	Furman	7-5	W	Greenville
4/16	Clemson	5-6	L	Clemson
4/18	Davidson	5-2	W	Columbia
4/19	Maryland	1-3	L	Columbia
4/23	The Citadel	5-1	W	Columbia
4/26	Virginia	5-1	W	Charlottesville
4/30	Georgia	3-2 (17)	W	Columbia
5/3	N. Carolina	5-2 (11)	W	Chapel Hill
5/3	N. Carolina	5-2 (7)	W	Chapel Hill
5/4	N.C. State	2-18	L	Raleigh
5/7	Clemson	0-1 (7)	L	Columbia
5/7	Clemson	4-3 (7)	W	Columbia
5/10	Duke	4-5	L	Durham
5/11	Wake Forest	2-0 (7)	W	Win. Salem
5/11	Wake Forest	1-2 (7)	L	Win. Salem

1969 (12-21-1, Runs 111, Opp. 148)
Coach: Jack Powers

Date	Opponent	Score	WLT	Site
3/17	Va. Tech	1-6	L	Columbia
3/22	Ohio U.	9-8	W	Columbia
3/24	Massachusetts	10-2	W	Columbia
3/26	Furman	5-3	W	Columbia
3/29	The Citadel	3-4	L	Charleston
4/1	Buffalo	5-0	W	Columbia
4/4	Wake Forest	9-8	W	Tallahassee
4/4	Fla. State	3-4	L	Tallahassee
4/5	Wake Forest	6-11	L	Tallahassee
4/7	Cars. Newman	1-0	W	Statesboro
4/7	Ga. Southern	5-3	W	Statesboro
4/8	Cars. Newman	6-1	W	Statesboro
4/8	Ga. Southern	0-5	L	Statesboro
4/11	Maryland	1-5 (7)	L	Columbia
4/11	Maryland	1-5 (7)	L	Columbia
4/12	Virginia	3-4 (10)	L	Columbia
4/15	Clemson	4-4 (13)	T	Columbia*
4/19	N. Carolina	1-5	L	Chapel Hill
4/25	Duke	0-1 (13)	L	Durham
4/25	Duke	0-2 (7)	L	Durham
4/26	Wake Forest	7-8 (11)	L	Win. Salem
4/28	Ga. Southern	4-3	W	Columbia
4/29	Georgia	1-5	L	Athens
5/2	N. Carolina	4-6 (8)	L	Columbia
5/2	N. Carolina	0-10 (7)	L	Columbia
5/3	N.C. State	1-4	L	Columbia
5/7	Clemson	2-1 (7)	W	Clemson
5/7	Clemson	3-7 (7)	L	Clemson
5/9	Duke	4-1	W	Columbia
5/10	Wake Forest	2-3 (7)	L	Columbia
5/10	Wake Forest	1-5 (7)	L	Columbia
5/12	Maryland	1-3	L	College Park
5/13	Virginia	8-2 (7)	W	Charlottesville
5/13	Virginia	0-9	L	Charlottesville

* – VA Hospital Field

1970's

1970 (14-20, Runs 117, Opp. 157)
Coach: Bobby Richardson

Date	Opponent	Score	WLT	Site
3/17	Furman	1-8	L	Greenville
3/23	Massachusetts	2-4	L*	Ft. Jackson
3/24	Yale	6-1	W*	Ft. Jackson
3/25	Princeton	3-14	L*	Ft. Jackson
3/26	Duke	3-2	W*	Ft. Jackson
3/26	Toledo	14-13	W*	Ft. Jackson
3/27	Duke	2-3 (15)	L*	Ft. Jackson
4/3	Wake Forest	7-6 (10)	W	Columbia
4/4	Duke	4-5 (7)	L	Columbia
4/4	Duke	0-5 (7)	L	Columbia
4/7	Davidson	1-4	L	Davidson
4/10	N. Carolina	2-7	L	Columbia
4/11	N.C. State	3-1 (7)	W	Columbia
4/11	N.C. State	0-8	L	Columbia
4/14	Clemson	2-1 (7)	W	Columbia
4/14	Clemson	1-2 (7)	L	Columbia
4/17	Virginia	1-2	L	Charlottesville
4/18	Maryland	0-5 (7)	L	College Park
4/18	Maryland	1-0 (7)	W	College Park
4/24	Duke	3-13	L	Durham
4/25	Wake Forest	13-7	W	Win. Salem
4/25	Wake Forest	12-3	W	Win. Salem
4/28	Erskine	6-2	W	Columbia
4/29	Ga. Southern	2-5	L	Statesboro
4/30	Ga. Southern	4-5 (13)	L	Statesboro
5/1	N.C. State	6-7 (12)	L	Raleigh
5/2	N. Carolina	6-5 (7)	W	Chapel Hill
5/2	N. Carolina	2-1 (7)	W	Chapel Hill
5/5	Clemson	0-4	L	Clemson
5/7	The Citadel	2-0	W	Columbia
5/9	Virginia	1-3 (7)	L	Columbia
5/9	Virginia	4-0 (7)	W	Columbia
5/10	Maryland	1-8	L	Columbia
5/12	Georgia	2-3 (11)	L	Columbia

* – Tournament

1971 (18-12, Runs 149, Opp. 111)
Coach: Bobby Richardson

Date	Opponent	Score	WLT	Site
3/10	E. Tenn. St.	13-2	W	Columbia
3/16	Cincinnati	7-6	W	Columbia
3/17	Tennessee	7-6 (10)	W	Columbia
3/18	Tennessee	2-5	L	Columbia
3/20	W. Carolina	4-2	W	Columbia
3/22	W. Carolina	6-3	W	Columbia
3/23	Erskine	3-6	L	Due West
3/26	N. Carolina	6-2	W	Columbia
3/27	N.C. State	3-4 (14)	L	Columbia
4/2	Ga. Southern	2-3	L	Statesboro
4/3	Ga. Southern	4-0	W	Statesboro
4/6	Taylor	4-2 (7)	W	Columbia
4/6	Taylor	9-0 (7)	W	Columbia
4/9	Miami Dade	5-3	*	Miami
4/10	Miami Dade	4-6	*	Miami
4/16	Duke	2-3 (7)	L	Durham
4/16	Duke	3-4 (7)	L	Durham
4/17	Wake Forest	5-3 (10)	W	Win. Salem
4/19	Ga. Southern	8-5	W	Columbia
4/20	Ga. Southern	1-3	L	Columbia
4/24	Wake Forest	4-3	W	Columbia
4/25	Clemson	2-8	L	Clemson
4/28	The Citadel	0-2	L	Charleston
4/30	N.C. State	8-2	W	Raleigh
5/1	N. Carolina	12-5	W	Chapel Hill
5/4	Clemson	4-8	L	Columbia
5/6	Maryland	3-5	L	Columbia
5/7	Maryland	9-10	L	Columbia
5/8	Virginia	3-2	W	Columbia
5/9	Virginia	8-7	W	Columbia
5/11	Atlanta Bapt.	4-0 (7)	W	Columbia
5/11	Atlanta Bapt.	3-0 (7)	W	Columbia

* – Exhibition

1972 (25-16, Runs 188, Opp. 125)
Coach: Bobby Richardson

Date	Opponent	Score	WLT	Site
3/3	N.C. State	4-5	L	Columbia
3/4	N.C. State	3-0	W	Columbia
3/6	Louisville	3-2	W	Columbia
3/7	Louisville	13-2	W	Columbia
3/8	Louisville	13-2	W	Columbia
3/9	West Virginia	0-5	L	Columbia
3/10	West Virginia	7-13	L	Columbia
3/11	W. Carolina	1-0	W	Columbia
3/14	Baptist	6-2	W	Columbia
3/17	Cent. Mich.	3-1 (7)	W	Columbia
3/17	Cent. Mich.	0-3 (7)	L	Columbia
3/18	Duke	3-2 (7)	W	Columbia
3/18	Duke	0-1 (7)	L	Columbia
3/20	Cal-Riverside	5-1	W*	Riverside
3/21	Ariz. State	1-5	L*	Riverside
3/21	Stanford	2-8	L*	Riverside
3/23	Comell	1-3 (10)	L*	Riverside
3/23	UCLA	4-10	L*	Riverside
3/24	Santa Clara	4-5 (11)	L*	Riverside
3/25	Tennessee	4-3	W*	Riverside
3/29	The Citadel	11-0	W	Columbia
4/4	Clemson	0-8	L	Columbia
4/5	Clemson	2-1	W	Columbia
4/6	Stetson	8-6	W	Columbia
4/7	Stetson	4-3 (10)	W	Columbia
4/10	W. Carolina	5-1	W	Columbia
4/14	Ga. Southern	1-0	W	Statesboro
4/15	Ga. Southern	4-6	L	Statesboro
4/17	App. State	10-0	W	Columbia
4/18	App. State	12-0	W	Columbia
4/19	Georgia State	9-0	W	Columbia
4/20	Georgia State	12-0	W	Columbia
4/21	Clemson	2-5	L	Sumter
4/25	The Citadel	6-0	W	Charleston
4/26	Furman	6-3	W	Columbia
4/28	Ga. Southern	3-5 (7)	L	Columbia
4/28	Ga. Southern	4-0 (7)	W	Columbia
4/29	Ga. Southern	4-3	W	Columbia
5/10	Furman	3-1 (7)	W	Columbia
5/10	Furman	1-2 (7)	L	Columbia
5/12	Georgia Tech	4-5	L	Atlanta

* – Tournament

1973 (26-15-1, Runs 200, Opp. 142)
Coach: Bobby Richardson

Date	Opponent	Score	WLT	Site
3/1	Baptist	6-0	W	Charleston
3/6	West Virginia	4-3	W	Columbia
3/7	West Virginia	0-13	L	Columbia
3/12	Cent. Mich.	10-5	W	Columbia
3/13	Cent. Mich.	4-5 (10)	L	Columbia
3/16	Alabama	0-1 (7)	L	Tuscaloosa
3/17	S. Alabama	4-5 (7)	L	Tuscaloosa
3/17	Alabama	6-0 (8)	W	Tuscaloosa
3/19	Miami Ohio	1-4	L*	Winter Park
3/19	Stetson	6-4	W	Deland
3/20	Rollins	1-4	L*	Winter Park
3/21	Princeton	5-0	W*	Winter Park
3/22	Miami Ohio	5-0	W*	Winter Park
3/23	Rollins	0-2	L*	Winter Park
3/24	Princeton	10-3	W*	Winter Park
3/27	Gardner-Webb	6-3	W	Columbia
3/28	E. Michigan	1-0 (7)	W	Columbia
3/28	E. Michigan	2-4 (7)	L	Columbia
4/2	W. Carolina	10-2	W	Columbia
4/3	The Citadel	3-4	L	Columbia
4/4	Clemson	2-4	L	Columbia
4/5	Baptist	7-2	W	Columbia
4/6	Stetson	1-4	L	Columbia
4/10	Clemson	3-1	W	Clemson
4/12	The Citadel	5-2	W	Charleston

NCAA Appearances: 1974-75-76-77-80-81-82-83-84-85-86-88-92-93-98-2000-01-02

4/13	Ga. Southern	4-2	W	Columbia
4/14	Ga. Southern	2-3	L	Columbia
4/17	Old Dominion	9-0	W	Columbia
4/17	Old Dominion	5-4	W	Columbia
4/18	Furman	7-0	W	Columbia
4/19	High Point	5-4 (16)	W	Columbia
4/20	High Point	9-8 (10)	W	Columbia
4/21	Elon	6-0	W	Columbia
4/25	App. State	9-2	W	Columbia
4/27	Ga. Southern	4-12	L	Statesboro
4/27	Ga. Southern	9-5	W	Statesboro
4/28	Clemson	5-9	L	Spartanburg
5/9	W. Carolina	0-3	L	Columbia
5/10	Furman	6-3 (10)	W	Greenville
5/11	Georgia Tech	5-5 (5)	T	Columbia
5/12	Georgia Tech	11-7 (7)	W	Columbia
5/12	Georgia Tech	2-0 (7)	W	Columbia

* – Tournament

1974 (48-8, Runs 336, Opp. 120)
Coach: Bobby Richardson

Date	Opponent	Score	WLT	Site
2/28	Baptist	9-3	W	Charleston
3/1	Lynch. Bapt.	14-3	W	Columbia
3/2	Lynch. Bapt.	17-1	W	Columbia
3/4	West Virginia	5-0	W	Columbia
3/5	Francis Marion	5-3	W	Florence
3/7	Virginia	2-0	W	Columbia
3/8	Virginia	6-3	W	Columbia
3/9	Richmond	2-0	W	Columbia
3/11	Duke	8-4 (7)	W	Durham
3/11	Duke	9-1 (6)	W	Durham
3/13	James Madison	8-0 (7)	W	Columbia
3/13	Cent. Mich.	6-5 (10)	W	Columbia
3/14	Cent. Mich.	6-7	L	Columbia
3/15	Frostburg St.	7-0 (7)	W	Columbia
3/15	Frostburg St.	1-0 (7)	W	Columbia
3/16	George Mason	10-3	W	Columbia
3/19	Yale	15-1	W	Columbia
3/21	S. Alabama	7-11	L	Mobile
3/22	S. Alabama	9-2	W	Mobile
3/23	S. Alabama	2-9	L	Mobile
3/26	Fla. State	4-1 (7)	W	Tallahassee
3/26	Fla. State	1-0 (7)	W	Tallahassee
3/28	Clemson	3-0	W	Clemson
3/29	Wake Forest	5-1	W	Columbia
3/30	Francis Marion	12-1	W	Columbia
4/1	Newberry	7-0	W	Newberry
4/5	Ga. Southern	0-2	L	Statesboro
4/6	Ga. Southern	4-6	L	Statesboro
4/8	Old Dominion	6-3	W	Columbia
4/8	Old Dominion	4-0 (7)	W	Columbia
4/9	Hunter	5-1	W	Columbia
4/10	Furman	7-1	W	Greenville
4/11	W. Carolina	8-1	W	Columbia
4/13	Georgia Tech	4-2 (7)	W	Columbia
4/13	Georgia Tech	4-1 (7)	W	Columbia
4/15	Stetson	7-4	W	Columbia
4/16	Stetson	2-1 (10)	W	Columbia
4/18	The Citadel	6-1	W	Columbia
4/19	Mercer	7-2	W	Columbia
4/20	Erskine	6-0	W	Columbia
4/22	Baptist	7-1	W	Columbia
4/23	The Citadel	4-2	W	Charleston
4/25	W. Carolina	7-6	W	Cullowhee
4/26	Ga. Southern	9-1	W	Columbia
4/27	Ga. Southern	1-4 (7)	L	Columbia
4/27	Ga. Southern	9-2 (7)	W	Columbia
4/29	Newberry	8-7	W	Columbia
5/8	Furman	4-0	W	Columbia
5/11	Georgia Tech	6-3 (7)	W	Atlanta
5/11	Georgia Tech	12-1 (7)	W	Atlanta
5/23	N.C. State	9-0	W*	Starkville
5/24	E. Carolina	5-1	W*	Starkville
5/25	Miami (Fla.)	0-5	L*	Starkville
5/25	Ga. Southern	1-0	W*	Starkville
5/27	Miami (Fla.)	3-1	W*	Starkville
5/27	Miami (Fla.)	1-2	L*	Starkville

* – NCAA District III Tournament

1975 (51-6-1, Runs 389, Opp. 139)
Coach: Bobby Richardson

Date	Opponent	Score	WLT	Site
2/28	Baptist	7-6	W	Charleston
3/4	Wofford	16-1	W	Spartanburg
3/5	West Virginia	19-2	W	Columbia
3/6	West Virginia	13-1	W	Columbia
3/7	Richmond	10-1	W	Columbia
3/8	Richmond	6-3	W	Columbia
3/11	Francis Marion	1-0 (6)	W	Florence
3/14	Virginia	6-0 (7)	W	Columbia
3/14	Virginia	5-4 (9)	W	Columbia
3/17	Miami Ohio	9-2	W*	Deland
3/18	Stetson	4-2	W*	Deland
3/19	Seton Hall	6-5	W*	Deland
3/20	Miami Ohio	3-1	W*	Deland
3/22	Stetson	6-7	L*	Deland
3/22	Seton Hall	3-4	L*	Deland
3/25	Old Dominion	19-2 (7)	W	Columbia
3/25	Old Dominion	10-0 (7)	W	Columbia
3/26	George Mason	8-0	W	Columbia
3/27	Marshall	9-1	W	Columbia
3/28	Georgia	2-1	W	Athens
3/29	Georgia	6-0	W	Athens
3/31	Howard	2-1	W	Columbia
4/1	Howard	10-0	W	Columbia
4/3	N. Carolina	6-3	W	Chapel Hill
4/4	NC Wilmington	3-2	W	Columbia
4/5	NC Wilmington	12-5	W	Columbia
4/7	The Citadel	4-2	W	Columbia
4/8	Erskine	3-0	W	Due West
4/9	St. Leo	2-1 (11)	W	Columbia
4/10	St. Leo	6-3	W	Columbia
4/12	N. Carolina	5-2	W	Columbia
4/16	Clemson	6-2	W	Columbia
4/18	Ga. Southern	2-6	L	Statesboro
4/19	Ga. Southern	8-2	W	Statesboro
4/19	Ga. Southern	7-4	W	Statesboro
4/21	Wofford	5-0	W	Columbia
4/21	Newberry	2-0	W	Columbia
4/22	Davidson	3-4	L	Columbia
4/23	Baptist	6-2	W	Columbia
4/24	Furman	6-4	W	Columbia
4/25	Ga. Southern	9-0	W	Columbia
4/26	Ga. Southern	2-1	W	Columbia
4/28	The Citadel	8-5	W	Columbia
5/8	Furman	4-3	W	Greenville
5/9	Jacksonville	4-0	W	Columbia
5/10	Jacksonville	8-1	W	Columbia
5/12	W. Carolina	8-8 (6)	T	Asheville
5/20	Georgia Tech	6-0 (7)	W	Atlanta
5/20	Georgia Tech	20-1 (7)	W	Atlanta
5/23	The Citadel	11-3	W+	Columbia
5/24	Temple	15-0	W+	Columbia
5/25	N.C. State	4-3	W+	Columbia
6/7	Seton Hall	3-1	W#	Omaha
6/8	E. Michigan	5-1 (6)	W#	Omaha
6/11	Ariz. State	6-3	W#	Omaha
6/12	Texas	6-17	L#	Omaha
6/13	Ariz. State	4-1	W#	Omaha
6/14	Texas	1-5	L#	Omaha

* – Tournament
Ç – No hit game
+ – NCAA Atlantic Region Tournament
# – College World Series

1976 (38-14, Runs 396, Opp. 226)
Coach: Bobby Richardson

Date	Opponent	Score	WLT	Site
2/28	Baptist	13-9	W	Charleston
3/1	Tenn. Temple	10-2	W	Columbia
3/4	Duke	7-3 (7)	W	Durham
3/4	Duke	16-1 (7)	W	Durham
3/5	Coastal Caro.	5-0	W	Columbia
3/6	Ga. Southern	2-9	L	Statesboro
3/8	Old Dominion	7-1 (7)	W	Columbia
3/8	Old Dominion	13-1 (7)	W	Columbia
3/10	James Madison	11-6	W	Columbia
3/10	Wm. & Mary	11-13	L	Columbia
3/11	Wm. & Mary	3-2	W	Columbia
3/13	Virginia	9-6	W	Columbia
3/13	Virginia	13-1 (7)	W	Columbia
3/15	Jacksonville	3-11	L	Jacksonville
3/17	Rollins	2-4	L	Winter Park
3/18	Florida Tech	8-0	W	Orlando
3/19	Rollins	2-4	L	Winter Park
3/20	Wisconsin	13-9	W	Winter Park
3/20	Florida Tech	7-0	W	Orlando
3/22	Va. Tech	4-3	W	Columbia
3/23	Va. Tech	5-7	L	Columbia
3/25	Francis Marion	17-1	W	Columbia
3/26	N. Carolina	1-5	L	Chapel Hill
3/27	N. Carolina	8-4	W	Chapel Hill
3/29	Toledo	2-0	W	Columbia
3/31	Mercer	7-6	W	Columbia
4/1	Ga. Southern	3-1	W	Columbia
4/2	Clemson	6-10	L	Clemson
4/3	Mercer	6-5	W	Macon
4/5	Newberry	2-3	L	Newberry
4/6	The Citadel	15-5	W	Columbia
4/8	N. Carolina	3-0	W	Columbia
4/9	Erskine	12-4	W	Columbia
4/10	App. State	12-1	W	Columbia
4/12	Furman	2-1	W	Columbia
4/13	Clemson	4-3	W	Clemson
4/15	The Citadel	13-0	W	Charleston
4/17	Davidson	22-7	W	Columbia
4/19	Furman	7-5 (12)	W	Greenville
4/20	Baptist	16-5	W	Columbia
4/22	NC Wilmington	9-8	W	Wilmington
4/23	Georgia	7-0	W	Columbia
4/24	Georgia	4-0	W	Columbia
4/26	Wofford	14-5	W	Columbia
4/27	Georgia Tech	6-3 (7)	W	Columbia
4/27	Georgia Tech	8-0 (7)	W	Columbia
5/6	Va. Tech	5-6	L	Blacksburg
5/7	Va. Tech	1-2	L	Blacksburg
5/8	Liberty Bapt.	6-13	L	Lynchburg
5/21	Va. Tech	7-6	W*	Columbia
5/22	Clemson	4-10	L*	Columbia
5/22	Furman	1-12	L*	Columbia

* – NCAA Atlantic Region Tournament

1977 (43-12-1, Runs 365, Opp. 183)
Coach: June Raines

Date	Opponent	Score	WLT	Site
3/1	Coastal Caro.	11-0	W	Columbia
3/2	Baptist	1-2 (11)	L	Charleston
3/6	James Madison	2-1 (12)	W	Columbia
3/7	Old Dominion	8-3	W	Columbia
3/8	Va. Tech	10-0	W	Columbia
3/9	Va. Tech	1-0	W	Columbia
3/10	Augusta	6-1	W	Columbia
3/11	Liberty Baptist	14-0	W	Columbia
3/12	Virginia	8-2	W	Columbia
3/14	South Florida	10-4	W	Tampa
3/15	Kentucky	14-5	W	Tampa
3/16	Tampa	8-8 (11)	T	Tampa
3/17	Eckerd	5-9	L	St.Petersburg
3/18	Eckerd	1-11	L	St.Petersburg
3/19	Fla. Southern	3-8	L	Lakeland
3/22	Cincinnati	9-4	W	Columbia
3/23	SIU-Edwardsville	5-2	W	Columbia
3/24	Francis Marion	12-10	W	Florence
3/25	N. Carolina	2-3	L	Columbia
3/26	N. Carolina	6-9	L	Columbia
3/28	Clemson	2-1	W	Clemson
3/31	Furman	13-6	W	Columbia
4/1	Mercer	2-0	W	Macon
4/2	Mercer	4-3 (10)	W	Macon
4/5	Mercer	17-2	W	Columbia
4/6	Mercer	6-2	W	Columbia
4/7	N. Carolina	3-0	W	Chapel Hill
4/9	Jacksonville	1-3 (7)	L	Columbia
4/9	Jacksonville	4-2 (7)	W	Columbia
4/12	Clemson	7-6 (7)	W	Columbia
4/12	Clemson	7-2 (7)	W	Columbia
4/14	Newberry	16-10	W	Columbia
4/15	Ga. Southern	5-2	W	Columbia
4/16	Ga. Southern	7-3	W	Columbia

Opposition No. 91125615
Univ. Southern California v.
Univ. South Carolina

Applicant's
Ex. No. 163, Pg. No. 106

Applicant 01371

4/18	Pfeiffer	5-4	W	Columbia
4/19	The Citadel	3-4	L	Charleston
4/21	Wofford	5-0	W	Columbia
4/22	Tennessee	7-2	W	Columbia
4/25	Ga. Southern	3-4 (7)	L	Statesboro
4/25	Ga. Southern	9-1 (7)	W	Statesboro
4/26	The Citadel	10-4	W	Columbia
4/28	Furman	5-0	W	Greenville
4/30	Baptist	14-0	W	Columbia
5/5	Georgia	8-2	W	Athens
5/6	Georgia Tech	8-2	W	Atlanta
5/7	Georgia Tech	9-8 (12)	W	Atlanta
5/15	DeKalb S. CC	3-2 (7)	*	Columbia
5/15	DeKalb S. CC	2-1 (7)	*	Columbia
5/20	S. Alabama	6-7	L+	Columbia
5/21	E. Carolina	4-1	W+	Columbia
5/22	S. Alabama	11-2	W+	Columbia
5/22	Wake Forest	5-2	W+	Columbia
5/23	Wake Forest	6-1	W+	Columbia
6/7	Chapin Sandl.	7-3	*	Orangeburg
6/11	Baylor	3-2 (10)	W#	Omaha
6/13	Los Ang. St.	6-2	W#	Omaha
6/15	SIU-C	5-4	W#	Omaha
6/16	Ariz. State	2-6	L#	Omaha
6/18	Ariz. State	1-2	L#	Omaha

* – Exhibition
+ – NCAA Atlantic Region Tournament
# – College World Series

1978 (31-14, Runs 322, Opp. 176)
Coach: June Raines

Date	Opponent	Score	WLT	Site
2/27	Baptist	6-8	L	Charleston
3/1	Elon	24-2	W	Columbia
3/2	Coastal Caro.	4-3	W	Columbia
3/4	Campbell	6-1 (7)	W	Columbia
3/4	Campbell	4-5 (8)	L	Columbia
3/6	James Madison	11-3	W	Columbia
3/7	E. Carolina	4-3	W	Columbia
3/11	Virginia	1-4	L	Columbia
3/12	Virginia	13-3	W	Columbia
3/13	George Mason	5-0	W	Columbia
3/14	Jacksonville	3-6	L	Jacksonville
3/15	Jacksonville	3-1	W	Jacksonville
3/18	Mercer	5-3	W	Macon
3/19	N. Carolina	3-4	L	Columbia
3/20	SIU-E	8-0	W	Columbia
3/21	SIU-E	3-2	W	Columbia
3/24	Lenoir Rhyne	13-1	W	Columbia
3/25	Lenoir Rhyne	13-2	W	Columbia
3/27	Stetson	3-2	W	Columbia
3/28	W. Carolina	12-9	W	Columbia
3/30	Baptist	14-2	W	Columbia
4/1	Clemson	2-10	L	Columbia
4/2	Clemson	10-6	W	Columbia
4/4	Newberry	7-3	W	Newberry
4/6	Furman	12-2	W	Greenville
4/7	Pfeiffer	7-6	W	Columbia
4/8	Mercer	8-9	L	Columbia
4/10	Ga. Southern	1-2	L	Columbia
4/11	Ga. Southern	7-3	W	Columbia
4/14	N. Carolina	11-3	W	Chapel Hill
4/15	N. Carolina	0-4	L	Chapel Hill
4/16	E. Carolina	7-9	L	Greenville
4/18	The Citadel	7-1	W	Columbia
4/19	W. Carolina	6-13	L	Asheville
4/20	Furman	7-0	W	Columbia
4/21	Wofford	15-4	W	Columbia
4/22	Tennessee	14-4	W	Knoxville
4/23	Tennessee	11-6	W	Knoxville
4/26	The Citadel	2-3	L	Charleston
4/28	Georgia Tech	6-3	W	Columbia
4/29	Georgia Tech	9-3	W	Columbia
4/30	Clemson	4-11	L	Clemson
5/2	Erskine	6-0	W	Columbia
5/14	Va. Tech	5-4 (7)	W	Blacksburg
5/14	Va. Tech	0-3 (7)	L	Blacksburg

1979 (31-16, Runs 286, Opp. 167)
Coach: June Raines

Date	Opponent	Score	WLT	Site
2/27	Baptist	9-1	W	Charleston
2/28	Lenoir Rhyne	5-2	W	Columbia
3/1	UNC Wilmington	20-8	W	Columbia
3/2	Erskine	7-2	W	Due West
3/3	E. Carolina	3-4 (10)	L	Columbia
3/4	E. Carolina	5-0	W	Columbia
3/5	Campbell	1-2	L	Columbia
3/10	Old Dominion	6-4	W	Columbia
3/11	App. State	7-3	W	Columbia
3/12	W. Carolina	6-2	W	Columbia
3/13	Wofford	3-1	W	Columbia
3/14	Furman	10-5	W	Greenville
3/15	George Mason	7-8 (11)	L	Columbia
3/16	Morris Harvey	7-5	W	Columbia
3/17	Ohio U.	14-1	W	Columbia
3/18	Ohio U.	10-6	W	Columbia
3/19	Va. Tech	12-3	W	Columbia
3/20	Va. Tech	11-8	W	Columbia
3/21	Va. Tech	6-7	L	Columbia
3/24	Clemson	1-3	L	Columbia
3/25	Clemson	7-6	W	Columbia
3/27	Mercer	3-1 (13)	W	Macon
3/28	Georgia Tech	21-4	W	Atlanta
3/29	Georgia State	1-2	L	Atlanta
3/30	West Georgia	7-2	W	Carrolton
4/1	N. Carolina	10-0	W	Columbia
4/3	NC Charlotte	10-4	W	Columbia
4/7	Ga. Southern	21-5	W	Columbia
4/8	Ga. Southern	6-5	W	Columbia
4/10	Baptist	4-1	W	Columbia
4/12	Furman	4-2	W	Columbia
4/14	Clemson	0-1	L	Clemson
4/15	Clemson	3-6	L	Clemson
4/16	Howard	4-3	W	Columbia
4/18	Pfeiffer	2-1	W	Columbia
4/19	Ga. Southern	4-1	W	Statesboro
4/20	Ga. Southern	4-5	L	Statesboro
4/21	E. Tenn. St.	3-2	W	Columbia
4/23	Francis Marion	3-4	L	Columbia
4/27	N. Carolina	0-4	L	Chapel Hill
4/28	The Citadel	3-2	W	Columbia
5/5	E. Carolina	3-2	W	Greenville
5/6	E. Carolina	4-5 (10)	L	Greenville
5/10	Miami (Fla.)	0-9	L	Columbia
5/11	Miami (Fla.)	0-9	L*	Columbia
5/12	Miami (Fla.)	1-3	L	Columbia
5/13	Miami (Fla.)	1-6	L	Columbia

* – Forfeit (SC won game on field 7-6)

1980's

1980 (39-11, Runs 388, Opp. 170)
Coach: June Raines

Date	Opponent	Score	WLT	Site
2/27	Baptist	14-2	W	Charleston
2/29	Tennessee	15-0	W	Columbia
3/6	Wofford	30-0	W	Columbia
3/10	Furman	7-2	W	Greenville
3/11	Furman	12-3	W	Greenville
3/14	E. Carolina	7-2	W	Columbia
3/15	W. Carolina	12-2	W	Columbia
3/16	Maryland	3-1	W	Columbia
3/17	N. Carolina	7-2	W	Chapel Hill
3/18	Baptist	11-4	W	Columbia
3/19	NC Charlotte	9-0	W	Columbia
3/21	Ohio U.	7-5	W	Columbia
3/22	Ohio U.	4-3	W	Columbia
3/25	Ga. Southern	2-5 (7)	L	Statesboro
3/25	Ga. Southern	3-4 (7)	L	Statesboro
3/26	Francis Marion	8-3	W	Florence
3/29	Ohio State	1-0	W	Columbia
3/29	Ohio State	9-3 (7)	W	Columbia
3/31	Baptist	10-0	W	Charleston
4/2	Miami (Fla.)	0-9	L	Coral Gables
4/3	Miami (Fla.)	0-5	L	Coral Gables
4/4	Miami (Fla.)	15-5	W	Coral Gables
4/5	Miami (Fla.)	8-1	W	Coral Gables
4/7	N. Carolina	8-5	W	Columbia
4/10	Winthrop	1-2	L	Columbia
4/10	Furman	8-0	W	Columbia
4/11	Mercer	4-1	W	Columbia
4/12	Mercer	3-5	L	Columbia
4/15	Clemson	3-9	L	Clemson
4/16	Clemson	3-4	L	Clemson
4/17	The Citadel	5-2	W	Columbia
4/18	Furman	6-3	W	Columbia
4/19	Wofford	14-0 (5)	W	Spartanburg
4/20	W. Carolina	13-10	W	Cullowhee
4/21	Pfeiffer	8-4	W	Columbia
4/23	NC Wilmington	22-2	W	Wilmington
4/24	Baptist	8-2	W	Columbia
4/25	Ga. Southern	7-4	W	Columbia
4/26	Ga. Southern	8-1	W	Columbia
4/28	Mercer	6-3	W	Macon
4/29	Wingate	6-3	W	Columbia
4/30	Erskine	6-5	W	Columbia
5/1	The Citadel	6-8	L	Charleston
5/3	NC Wilmington	10-4	W	Columbia
5/10	Clemson	6-1	W	Columbia
5/11	Clemson	4-1	W	Columbia
5/22	Ga. Southern	7-2	W*	Clemson
5/24	Clemson	2-6	L*	Clemson
5/25	E. Tenn. St.	8-5	W*	Clemson
5/25	Clemson	12-17	L*	Clemson

* – NCAA Atlantic Region Tournament

1981 (46-15, Runs 532, Opp. 298)
Coach: June Raines

Date	Opponent	Score	WLT	Site
2/27	Baptist	12-1	W	Charleston
2/28	Pembroke St.	2-0	W	Columbia
3/1	Georgia State	3-11	L	Atlanta
3/2	Georgia State	10-11	L	Atlanta
3/5	Furman	19-6	W	Greenville
3/6	Ald. Broadus	13-0	W	Columbia
3/7	N. Carolina	6-8	L	Columbia
3/8	N. Carolina	11-4	W	Columbia
3/11	Erskine	24-2	W	Due West
3/12	Howard	13-8	W	Columbia
3/13	Howard	12-0	W	Columbia
3/14	Old Dominion	18-7	W	Columbia
3/15	Austin Peay	4-0	W	Columbia
3/16	Virginia	19-7	W	Columbia
3/17	Virginia	3-2	W	Columbia
3/20	Fla. State	8-9 (10)	L	Tallahassee
3/21	Fla. State	8-5	W	Tallahassee
3/22	Fla. State	6-12	L	Tallahassee
3/23	Ga. S'western	19-13	W	Americus
3/24	Ga. S'western	15-9	W	Americus
3/25	Mercer	9-6	W	Macon
3/26	Mercer	13-2	W	Macon
3/27	Ohio State	9-1	W	Columbia
3/28	Ohio State	6-12	L	Columbia
3/29	Ohio U.	4-2	W	Columbia
3/30	Ohio U.	5-0	W	Columbia
3/31	Stetson	9-2	W	Columbia
4/1	The Citadel	8-6	W	Columbia
4/3	Clemson	6-2	W	Columbia
4/4	Clemson	12-7	W	Columbia
4/6	Winthrop	5-4	W	Rock Hill
4/7	Francis Marion	6-10	L	Columbia
4/8	Tennessee	7-4	W	Knoxville
4/10	Newberry	8-0	W	Columbia
4/13	Clemson	4-5 (11)	L	Clemson
4/14	Clemson	12-2	W	Clemson
4/17	Fla. State	5-7	L	Columbia
4/19	Fla. State	9-3	W	Columbia
4/21	Mercer	5-0	W	Columbia
4/22	The Citadel	7-4	W	Charleston
4/23	Baptist	10-3	W	Columbia
4/24	Ga. Southern	13-5	W	Columbia
4/25	Ga. Southern	7-6 (10)	W	Columbia
4/26	Pfeiffer	12-11 (10)	W	Columbia
4/27	NC Wilmington	1-5	L	Wilmington
4/28	N. Carolina	3-4	L	Chapel Hill
4/29	N. Carolina	10-1	W	Chapel Hill
5/2	Furman	10-6	W	Columbia
5/4	Wingate	8-2	W	Columbia

NCAA Appearances: 1974-75-76-77-80-81-82-83-84-85-86-88-92-93-98-2000-01-02

5/6	Ga. Southern	7-3	W	Allendale
5/16	Georgia State	5-2 (7)	W	Columbia
5/16	Georgia State	2-3 (7)	L	Columbia
5/17	Ga. Southern	0-6	L	Statesboro
5/18	Ga. Southern	6-1	W	Statesboro
5/22	Temple	15-6	W+	Columbia
5/23	Memphis St.	8-6	W+	Columbia
5/24	Memphis St.	11-5	W+	Columbia
5/31	Oklahoma St.	5-8	L#	Omaha
6/2	Maine	12-7	W#	Omaha
6/4	Mississippi St.	6-5	W#	Omaha
6/6	Arizona State	7-10	L#	Omaha

+ – NCAA East Region Tournament
# – College World Series

1982 (45-13, Runs 449, Opp. 243)
Coach: June Raines

Date	Opponent	Score	WLT	Site
3/1	Georgia Tech	9-8 (11)	W	Atlanta
3/2	Davidson	23-0	W	Columbia
3/3	Newberry	7-2	W	Newberry
3/4	Erskine	17-0	W	Columbia
3/5	E. Tenn. St.	14-4	W	Columbia
3/6	Old Dominion	7-6	W	Columbia
3/8	Francis Marion	10-4	W	Florence
3/9	Wheaton	12-0	W	Columbia
3/10	Armstrong St.	10-1	W	Columbia
3/12	Miami (Fla.)	1-2	L	Coral Gables
3/13	Miami (Fla.)	3-4 (12)	L	Coral Gables
3/14	Miami (Fla.)	6-8	L	Coral Gables
3/15	Miami (Fla.)	1-4	L	Coral Gables
3/17	Virginia	16-0	W	Columbia
3/18	Virginia	5-3	W	Columbia
3/19	Virginia	5-3	W	Columbia
3/20	Howard	11-1 (7)	W	Columbia
3/20	Howard	3-2 (7)	W	Columbia
3/21	E. Kentucky	11-3	W	Columbia
3/22	Pembroke St.	11-5	W	Columbia
3/23	Augusta	2-8	L	Columbia
3/25	Newberry	12-2	W	Columbia
3/26	Ohio State	19-1	W	Columbia
3/27	Ohio State	8-6	W	Columbia
3/28	Pfeiffer	1-0	W	Columbia
4/1	Furman	8-5	W	Greenville
4/2	Mercer	6-2	W	Macon
4/3	Mercer	16-9	W	Macon
4/7	NC Wilmington	0-14	L	Wilmington
4/9	Ga. Southern	8-4	W	Allendale
4/11	Clemson	1-4	L	Clemson
4/12	Clemson	5-4	W	Clemson
4/14	Miami (Fla.)	3-11	L	Columbia
4/15	Miami (Fla.)	8-12	L	Columbia
4/16	Miami (Fla.)	6-2	W	Columbia
4/17	Miami (Fla.)	3-19 (8)	L	Columbia
4/18	Winthrop	5-0	W	Columbia
4/19	Pembroke St.	13-4	W	Pembroke
4/21	Mercer	4-3 (7)	W	Columbia
4/21	Mercer	9-5 (7)	W	Columbia
4/22	Ga. Southern	4-0	W	Columbia
4/23	Ga. Southern	16-3	W	Columbia
4/24	Baptist	7-5 (11)	W	Charleston
4/26	The Citadel	1-0	W	Charleston
4/28	The Citadel	8-4	W	Columbia
4/30	Baptist	8-2	W	Columbia
5/1	Furman	10-4	W	Columbia
5/2	Ga. Southern	2-8	L	Statesboro
5/3	Ga. Southern	10-4	W	Statesboro
5/15	Georgia State	11-1	W	Columbia
5/16	Clemson	11-5	W	Columbia
5/17	Clemson	4-1	W	Columbia
5/27	West Virginia	7-0	W+	Columbia
5/28	The Citadel	6-4	W+	Columbia
5/30	The Citadel	11-2	W+	Columbia
5/30	West Virginia	2-1	W+	Columbia
6/5	Stanford	4-15	L#	Omaha
6/6	Oklahoma St.	8-10	L#	Omaha

+ – NCAA East Region Tournament
# – College World Series

1983 (35-13, Runs 363, Opp. 205)
Coach: June Raines

Date	Opponent	Score	WLT	Site
2/23	Armstrong St.	7-0	W	Columbia
2/25	Methodist	7-3	W	Columbia
2/26	Baptist	7-2	W	Charleston
3/3	Erskine	20-1	W	Columbia
3/4	Clemson	0-8	L	Clemson
3/5	W. Carolina	4-2	W	Cullowhee
3/6	W. Carolina	5-6	L	Cullowhee
3/9	NC Charlotte	9-2	W	Columbia
3/10	NC Wilmington	7-3	W	Columbia
3/11	NC Wilmington	4-1	W	Columbia
3/12	Georgia Tech	3-11	L	Atlanta
3/14	Stetson	8-2	W	Deland
3/16	Jacksonville	0-4	L	Jacksonville
3/19	Mercer	5-4 (7)	W	Columbia
3/19	Mercer	3-2 (7)	W	Columbia
3/22	Newberry	15-5	W	Columbia
3/23	Tennessee	17-8	W	Columbia
3/24	Ohio State	7-6	W	Columbia
3/25	Ohio State	7-6	W	Columbia
3/26	Ohio State	2-3	L	Columbia
3/28	Francis Marion	15-2	W	Columbia
3/29	Furman	9-5	W	Greenville
3/31	Wingate	8-3	W	Columbia
4/1	W. Carolina	11-2	W	Columbia
4/4	Ga. Southern	8-0	W	Allendale
4/5	NC Wilmington	9-4	W	Wilmington
4/6	Davidson	9-6	W	Columbia
4/13	Newberry	4-6	L	Newberry
4/14	The Citadel	5-1	W	Columbia
4/15	Baptist	19-7	W	Columbia
4/16	Ga. Southern	5-7	L	Statesboro
4/17	Ga. Southern	15-8	W	Statesboro
4/19	Pfeiffer	11-6	W	Columbia
4/20	The Citadel	8-0	W	Charleston
4/21	Augusta	10-1	W	Columbia
4/23	Ga. Southern	1-3	L	Columbia
4/26	Clemson	8-3 (10)	W	Clemson
4/28	NC Charlotte	8-4	W	Charlotte
4/30	Clemson	1-8	L	Columbia
5/1	Clemson	4-3	W	Columbia
5/12	Furman	9-4	W	Columbia
5/13	Miami (Fla.)	4-3	W	Coral Gables
5/14	Miami (Fla.)	5-6 (10)	L	Coral Gables
5/15	Miami (Fla.)	7-9	L	Coral Gables
5/18	Mercer	10-3	W	Macon
5/19	Mercer	8-1	W	Macon
5/26	James Madison	4-9	L+	Chapel Hill
5/27	Delaware	11-12 (11)	L+	Chapel Hill

+ – NCAA East Region Tournament

1984 (41-18, Runs 386, Opp. 281)
Coach: June Raines

Date	Opponent	Score	WLT	Site
2/25	Baptist	8-1	W	Charleston
2/26	Methodist	9-2	W	Columbia
2/28	Armstrong St.	7-2	W	Columbia
3/1	Wingate	7-2	W	Columbia
3/2	NC Charlotte	15-2	W	Columbia
3/3	Old Dominion	16-4	W	Columbia
3/4	Francis Marion	11-2	W	Florence
3/5	Newberry	8-2	W	Newberry
3/9	Miami (Fla.)	14-9	W	Coral Gables
3/10	Miami (Fla.)	3-6	L	Coral Gables
3/11	Miami (Fla.)	11-13	L	Coral Gables
3/12	SIU-C	12-6	W	Coral Gables
3/14	Tulane	4-12	L	New Orleans
3/15	Tulane	7-11	L	New Orleans
3/16	New Orleans	6-5	W	New Orleans
3/17	New Orleans	10-1	W	New Orleans
3/18	Cincinnati	12-8	W	Columbia
3/19	Cincinnati	3-2 (7)	W	Columbia
3/19	Cincinnati	7-6 (7)	W	Columbia
3/20	Va. Tech	4-1	W	Columbia
3/21	Va. Tech	5-4	W	Columbia
3/22	Ohio State	4-8	L	Columbia
3/23	Ohio State	8-1	W	Columbia
3/24	Ohio State	4-3 (10)	W	Columbia
3/26	Georgia Tech	3-10	L	Columbia
3/30	Jacksonville	9-10	L	Columbia
3/31	Baptist	5-2	W	Columbia
4/1	Ga. Southern	7-4	W	Statesboro
4/2	Ga. Southern	11-9	W	Statesboro
4/3	Newberry	8-4	W	Columbia
4/5	Erskine	1-3	L	Columbia
4/7	Va. Tech	5-8	L	Blacksburg
4/8	Va. Tech	3-1	W	Blacksburg
4/9	Augusta	11-3	W	Columbia
4/11	Furman	5-0	W	Greenville
4/12	Pfeiffer	11-1	W	Columbia
4/13	Louisville	2-7	L	Columbia
4/15	Louisville	5-2	W	Columbia
4/16	Mercer	3-2 (7)	W	Columbia
4/16	Mercer	7-3 (7)	W	Columbia
4/17	The Citadel	5-3	W	Columbia
4/18	W. Carolina	6-8	L	Columbia
4/21	Ga. Southern	3-8	L	Columbia
4/23	The Citadel	3-4 (12)	L	Charleston
4/24	Furman	7-8	L	Columbia
4/25	NC Charlotte	6-4	W	Charlotte
4/26	Ga. Southern	4-3	W	Allendale
4/28	Florida Int.	2-1	W	Columbia
4/29	Florida Int.	4-2	W	Columbia
4/30	Florida Int.	3-1	W	Columbia
5/10	Fla. State	4-3	W*	Tallahassee
5/11	S. Mississippi	8-5	W*	Tallahassee
5/12	Cincinnati	4-3	W*	Tallahassee
5/13	Va. Tech	3-6	L*	Tallahassee
5/14	Fla. State	10-11	L*	Tallahassee
5/18	Mississippi St.	4-1	W+	Starkville
5/19	N. Carolina	5-4	W+	Starkville
5/20	New Orleans	5-6	L+	Starkville
5/21	Mississippi St.	9-18	L+	Starkville

* – Metro Conference Tournament
+ – NCAA South II Region Tournament

1985 (47-22, Runs 629, Opp. 371)
Coach: June Raines

Date	Opponent	Score	WLT	Site
2/23	Baptist	12-0	W	Charleston
2/24	NC Charlotte	16-1	W	Columbia
2/26	Armstrong St.	2-8	L	Columbia
2/27	Newberry	10-6	W	Columbia
2/28	Winthrop	6-2	W	Columbia
3/1	Wingate	16-2	W	Columbia
3/2	Georgia Tech	2-5	L	Atlanta
3/4	Erskine	15-4	W	Columbia
3/5	W. Carolina	5-7	L	Cullowhee
3/6	Pfeiffer	17-7	W	Columbia
3/8	NC Charlotte	2-8	L	Charlotte
3/9	Old Dominion	16-9	W	Columbia
3/10	Connecticut	10-4	W	Columbia
3/12	New Orleans	3-4	L	New Orleans
3/15	New Orleans	3-1	W	New Orleans
3/17	Louisville	10-1	W	Columbia
3/18	Louisville	8-6	W	Columbia
3/19	Louisville	4-0	W	Columbia
3/20	Cincinnati	11-2 (7)	W	Columbia
3/20	Cincinnati	11-10 (7)	W	Columbia
3/21	Cincinnati	29-3 (6)	W	Columbia
3/22	W. Carolina	14-7	W	Columbia
3/23	Ga. Southern	7-5	W	Columbia
3/24	Ga. Southern	5-14	L	Columbia
3/27	Furman	21-0	W	Greenville
3/28	Ohio State	17-4	W	Columbia
3/29	Ohio State	7-14	L	Columbia
3/30	Ohio State	6-3	W	Columbia
3/31	Va. Tech	7-3 (7)	W	Blacksburg
4/1	Va. Tech	13-3 (7)	W	Blacksburg
4/1	Va. Tech	4-8 (8)	L	Blacksburg
4/2	Furman	18-8	W	Columbia
4/3	Ga. Southern	8-14	L	Statesboro
4/4	Ga. Southern	4-9	L	Statesboro
4/5	Maine	4-0	W	Columbia
4/6	Maine	8-4	W	Columbia
4/7	Maine	12-13	L	Columbia
4/8	The Citadel	8-12	L	Charleston
4/9	Francis Marion	6-3	W	Columbia

Opposition No. 91125615
Univ. Southern California v.
Univ. South Carolina

Applicant's
Ex. No. 163, Pg. No. 108

Applicant 01373

4/10	Georgia	0-7	L	Athens
4/11	The Citadel	10-2	W	Columbia
4/13	Cincinnati	6-7 (9)	L	Cincinnati
4/13	Cincinnati	5-7 (7)	L	Cincinnati
4/14	Cincinnati	4-6	L	Cincinnati
4/16	Baptist	5-3	W	Columbia
4/17	Georgia	3-1	W	Columbia
4/20	Louisville	12-5 (7)	W	Louisville
4/20	Louisville	4-5	L	Louisville
4/21	Louisville	17-0	W	Louisville
4/23	Va. Tech	9-8	W	Columbia
4/24	Va. Tech	7-6 (7)	W	Columbia
4/24	Va. Tech	4-10	L	Columbia
4/26	Clemson	14-2	W	Columbia
4/27	Clemson	11-6	W	Columbia
4/28	Clemson	6-5	W	Columbia
5/9	S. Mississippi	13-1	W*	Tallahassee
5/10	Memphis St.	19-8	W*	Tallahassee
5/11	Va. Tech	9-6	W*	Tallahassee
5/11	Fla. State	5-7	L*	Tallahassee
5/12	Fla. State	5-11	L	Tallahassee
5/14	Clemson	12-6	W	Clemson
5/15	Clemson	8-6	W	Clemson
5/16	Clemson	8-3	W	Clemson
5/23	LaSalle	11-1	W+	Columbia
5/24	St. John's	13-6	W+	Columbia
5/25	W. Carolina	14-3	W+	Columbia
5/26	LaSalle	7-2	W+	Columbia
5/31	Arkansas	0-1 (14)	L#	Omaha
6/2	Oklahoma St.	11-16	L#	Omaha

* – Metro Conference Tournament
+ – NCAA East Region Tournament
# – College World Series

1986 (43-23, Runs 518, Opp. 325)
Coach: June Raines

Date	Opponent	Score	WLT	Site
2/22	Baptist	5-6	L	Charleston
2/23	Newberry	12-3	W	Columbia
2/24	Erskine	10-8	W	Columbia
2/25	Winthrop	4-1	W	Columbia
3/1	Georgia Tech	14-4	W	Columbia
3/2	Georgia Tech	15-14	W	Atlanta
3/4	Va. Tech	6-5 (10)	W	Blacksburg
3/5	Va. Tech	8-6 (7)	W	Blacksburg
3/5	Va. Tech	11-2 (7)	W	Blacksburg
3/7	Pfeiffer	19-8 (7)	W	Columbia
3/8	Old Dominion	3-4	L	Columbia
3/10	N. Carolina	7-9	L#	Winter Park
3/11	Rollins	7-5	W#	Winter Park
3/12	Michigan	4-6	L#	Winter Park
3/13	N. Carolina	10-5	W#	Winter Park
3/13	Rollins	13-7	W#	Winter Park
3/18	Louisville	2-3 (7)	L	Columbia
3/18	Louisville	4-0 (7)	W	Columbia
3/21	Northwestern	10-2	W	Columbia
3/22	Northwestern	6-5 (7)	W	Columbia
3/22	Northwestern	4-5 (9)	L	Columbia
3/23	Northwestern	4-7	L	Columbia
3/25	NC Charlotte	7-4	W	Charlotte
3/26	NC Charlotte	6-1	W	Columbia
3/27	Cincinnati	7-3 (7)	W	Columbia
3/27	Cincinnati	8-1 (7)	W	Columbia
3/28	Cincinnati	6-10	L	Columbia
3/29	Maine	14-6	W	Columbia
3/30	Maine	7-5	W	Columbia
3/31	Maine	7-6	W	Columbia
3/31	W. Carolina	16-5	W	Columbia
4/1	Ga. Southern	14-3	W	Statesboro
4/2	Ga. Southern	3-5	L	Statesboro
4/4	Baptist	16-3	W	Columbia
4/5	Va. Tech	1-5 (7)	L	Columbia
4/5	Va. Tech	1-6 (7)	L	Columbia
4/6	Va. Tech	5-6	L	Columbia
4/8	Ga. Southern	6-9	L	Columbia
4/10	Cincinnati	4-2 (7)	W	Cincinnati
4/10	Cincinnati	1-2 (7)	L	Cincinnati
4/11	Cincinnati	9-4	W	Cincinnati
4/12	Louisville	7-0 (7)	W	Louisville
4/12	Louisville	7-2 (7)	W	Louisville
4/13	Louisville	18-4	W	Louisville
4/16	Wofford	11-4	W	Columbia
4/17	The Citadel	25-10	W	Charleston
4/18	Wingate	5-0	W	Columbia
4/20	Ga. Southern	5-3	W	Columbia
4/22	The Citadel	4-5	L	Columbia
4/25	Clemson	5-16	L	Clemson
4/26	Clemson	5-9	L	Clemson
4/27	Clemson	9-4 (12)	W	Clemson
4/29	Baptist	23-4	W	Columbia
4/30	Furman	6-0	W	Greenville
5/1	Furman	9-5	W	Columbia
5/3	Clemson	11-14	L	Columbia
5/4	Clemson	5-0	W	Columbia
5/5	Clemson	6-7	L	Columbia
5/8	S. Mississippi	10-1	W*	Tallahassee
5/9	Memphis St.	4-3	W*	Tallahassee
5/10	Fla. State	8-5	W*	Tallahassee
5/11	Fla. State	0-3	L*	Tallahassee
5/11	Fla. State	2-7	L*	Tallahassee
5/23	Alabama	5-3	W+	Coral Gables
5/24	Miami (Fla.)	5-7	L+	Coral Gables
5/25	Alabama	7-8	L+	Coral Gables

– Tournament
* – Metro Conference Tournament
+ – NCAA Atlantic Region Tournament

1987 (39-14, Runs 451, Opp. 294)
Coach: June Raines

Date	Opponent	Score	WLT	Site
2/23	Newberry	18-0	W	Newberry
2/24	Erskine	15-0	W	Newberry
2/25	Francis Marion	10-2	W	Florence
3/1	Ga. Southern	18-13	W	Statesboro
3/2	Ga. Southern	11-5	W	Statesboro
3/3	Armstrong St.	4-3 (11)	W	Columbia
3/4	Augusta	13-4	W	Columbia
3/5	Old Dominion	6-2	W	Columbia
3/6	Pfeiffer	11-0	W	Columbia
3/7	Old Dominion	5-13	L	Columbia
3/11	Stetson	4-3	W	Deland
3/13	South Florida	1-11	L	Tampa
3/14	South Florida	5-7	L	Tampa
3/15	Virginia	7-3	W	Columbia
3/17	Furman	5-3	W	Greenville
3/18	Louisville	6-4	W	Columbia
3/19	Louisville	5-7	L	Columbia
3/20	Louisville	8-4	W	Columbia
3/21	Baptist	4-1 (7)	W	Charleston
3/21	Baptist	4-6 (7)	L	Charleston
3/22	Ga. Southern	6-2	W	Columbia
3/23	Ga. Southern	13-6	W	Columbia
3/25	Northwestern	4-2	W	Columbia
3/28	Cincinnati	11-7 (7)	W	Cincinnati
3/29	Cincinnati	8-2 (7)	W	Cincinnati
4/1	The Citadel	8-3	W	Charleston
4/4	Va. Tech	11-4	W	Columbia
4/4	Va. Tech	14-9	W	Columbia
4/5	Va. Tech	9-8	W	Columbia
4/7	Louisville	4-1 (7)	W	Louisville
4/7	Louisville	15-2 (7)	W	Louisville
4/8	Louisville	12-10	W	Louisville
4/10	New Orleans	7-8	L	Columbia
4/11	New Orleans	7-11	L	Columbia
4/12	New Orleans	6-11	L	Columbia
4/14	Cincinnati	6-1 (7)	W	Columbia
4/14	Cincinnati	5-4 (7)	W	Columbia
4/15	Cincinnati	15-11	W	Columbia
4/16	Winthrop	18-5	W	Columbia
4/17	Newberry	14-6	W	Columbia
4/18	Francis Marion	9-3	W	Columbia
4/20	Clemson	3-5	L	Clemson
4/21	Clemson	3-7	L	Clemson
4/22	Methodist	10-7	W	Columbia
4/27	The Citadel	8-5	W	Columbia
4/29	Furman	10-3	W	Columbia
4/30	Baptist	13-9 (7)	W	Columbia
4/30	Baptist	17-9 (7)	W	Columbia
5/2	Clemson	3-5	L	Columbia
5/3	Clemson	7-8	L	Columbia
5/14	Memphis State	6-2	W*	Columbia
5/15	Fla. State	5-9	L*	Columbia
5/16	Cincinnati	4-19	L*	Columbia

* – Metro Conference Tournament

1988 (43-21, Runs 439, Opp. 334)
Coach: June Raines

Date	Opponent	Score	WLT	Site
2/26	Northwestern	2-4	L	Columbia
2/27	Northwestern	15-6	W	Columbia
2/28	Northwestern	7-5	W	Columbia
2/29	Campbell	10-0	W	Columbia
3/1	Campbell	2-1	W	Columbia
3/5	New Orleans	5-8	L	New Orleans
3/6	New Orleans	9-4	W	New Orleans
3/7	S. Alabama	2-10	L	Mobile
3/8	S. Alabama	6-4	W	Mobile
3/12	South Florida	5-3	W	Columbia
3/13	South Florida	4-3	W	Columbia
3/14	Louisville	9-8	W	Columbia
3/15	Louisville	9-5	W	Columbia
3/15	Louisville	16-7	W	Columbia
3/16	N. Carolina	2-3	L	Chapel Hill
3/17	N. Carolina	5-11	L	Chapel Hill
3/19	Ohio State	8-16	L	Columbia
3/20	Ohio State	9-3 (7)	W	Columbia
3/20	Ohio State	8-7 (7)	W	Columbia
3/21	Ga. Southern	8-7	W	Columbia
3/22	Ga. Southern	2-6	L	Columbia
3/24	W. Carolina	7-6	W	Cullowhee
3/26	S. Mississippi	7-4	W	Columbia
3/27	S. Mississippi	7-8	L	Columbia
3/29	Ga. Southern	17-9	W	Statesboro
3/30	Ga. Southern	7-6	W	Columbia
4/2	Va. Tech	2-13 (7)	L	Blacksburg
4/2	Va. Tech	6-4 (8)	W	Blacksburg
4/3	Va. Tech	7-9	L	Blacksburg
4/4	Baptist	5-6	L	Columbia
4/5	NC Charlotte	15-7	W	Columbia
4/8	Cincinnati	6-1 (7)	W	Cincinnati
4/8	Cincinnati	1-3 (7)	L	Cincinnati
4/9	Louisville	4-3 (7)	W	Louisville
4/9	Louisville	8-3 (7)	W	Louisville
4/10	Louisville	15-3	W	Louisville
4/13	NC Charlotte	6-5	W	Charlotte
4/16	Va. Tech	10-6 (7)	W	Columbia
4/16	Va. Tech	7-0 (7)	W	Columbia
4/17	Va. Tech	10-1	W	Columbia
4/19	The Citadel	9-8 (11)	W	Charleston
4/20	Georgia	1-5	L	Athens
4/21	Furman	5-4	W	Columbia
4/22	Clemson	6-7	L	Clemson
4/23	Clemson	11-7	W	Clemson
4/24	Clemson	5-8	L	Clemson
4/25	Furman	16-4	W	Greenville
4/26	The Citadel	15-4	W	Columbia
4/27	Georgia	11-1	W	Columbia
4/30	Clemson	2-5	L	Columbia
5/1	Clemson	7-6	W	Columbia
5/7	Baptist	3-5	L	Charleston
5/13	Cincinnati	10-5	W	Columbia
5/14	Cincinnati	10-4	W	Columbia
5/15	Cincinnati	2-1	W	Columbia
5/19	S. Mississippi	4-2	W*	Tallahassee
5/20	Fla. State	3-9	L*	Tallahassee
5/21	S. Mississippi	6-2	W*	Tallahassee
5/21	Fla. State	1-9	L*	Tallahassee
5/26	James Madison	3-2	W+	Coral Gables
5/27	Georgia Tech	6-7	L+	Coral Gables
5/28	Towson State	5-1	W+	Coral Gables
5/29	Georgia Tech	5-0	W+	Coral Gables
5/29	Miami (Fla.)	3-10	L+	Coral Gables

* – Metro Conference Tournament
+ – NCAA Atlantic Region Tournament

1989 (34-23, Runs 413, Opp. 296)
Coach: June Raines

Date	Opponent	Score	WLT	Site
2/19	Jacksonville	5-8	L	Jacksonville
2/22	Winthrop	6-2	W	Columbia

NCAA Appearances: 1974-75-76-77-80-81-82-83-84-85-86-88-92-93-98-2000-01-02

2/26	W. Carolina	13-1	W	Columbia
2/26	W. Carolina	17-0	W	Columbia
3/1	Furman	14-1	W	Greenville
3/3	S. Mississippi	6-16	L	Hattiesburg
3/7	S. Alabama	4-9	L	Mobile
3/8	S. Alabama	6-7 (12)	L	Mobile
3/9	Alabama	5-12	L	Tuscaloosa
3/10	E. Carolina	7-4	W	Columbia
3/11	App. State	8-15	L	Columbia
3/14	Baptist	6-3	W	Charleston
3/15	Winthrop	17-6	W	Rock Hill
3/17	Fla. State	5-6	L	Columbia
3/18	Fla. State	4-3	W	Columbia
3/19	Fla. State	5-4 (10)	W	Columbia
3/20	Ga. Southern	13-5	W	Columbia
3/21	Ga. Southern	14-5	W	Columbia
3/24	Xavier	7-2	W	Columbia
3/25	Louisville	8-1 (7)	W	Columbia
3/25	Louisville	11-7 (7)	W	Columbia
3/26	Louisville	7-6	W	Columbia
3/27	Georgia Tech	5-3	W	Columbia
3/28	Coastal Caro.	2-5	L	Conway
3/29	Baptist	2-1	W	Columbia
3/31	Clemson	1-7	L	Clemson
4/1	Clemson	6-12	L	Clemson
4/2	Clemson	6-9	L	Clemson
4/3	The Citadel	17-7	W	Columbia
4/4	Cola. Mets	8-5	*	Columbia
4/5	Furman	8-0	W	Columbia
4/9	Cincinnati	5-6 (7)	L	Cincinnati
4/9	Cincinnati	12-5 (7)	W	Cincinnati
4/11	Mercer	3-1 (7)	W	Columbia
4/11	Mercer	1-0 (7)	W	Columbia
4/12	Georgia	6-1	W	Columbia
4/14	Va. Tech	5-10	L	Blacksburg
4/16	Va. Tech	3-6 (7)	L	Blacksburg
4/16	Va. Tech	0-4 (7)	L	Blacksburg
4/17	Campbell	12-9	W	Columbia
4/18	Coastal Caro.	10-3	W	Columbia
4/20	Clemson	3-5	L	Columbia
4/21	Clemson	8-3	W	Columbia
4/22	Clemson	7-1	W	Columbia
4/23	Limestone	19-10	W	Columbia
4/24	The Citadel	5-6 (12)	L	Charleston
5/4	Jacksonville	2-3 (11)	L	Columbia
5/6	Memphis St.	4-6 (7)	L	Columbia
5/6	Memphis St.	12-0 (7)	W	Columbia
5/7	Memphis St.	16-10	W	Columbia
5/8	Georgia Tech	7-8	L	Atlanta
5/10	Cent. Florida	0-1 (7)	L	Columbia
5/10	Cent. Florida	6-3 (9)	W	Columbia
5/12	Ga. Southern	7-3	W	Statesboro
5/13	Ga. Southern	3-1	W	Statesboro
5/14	NC Charlotte	8-5	W	Columbia
5/17	Memphis St.	10-11	L+	Columbia
5/19	Va. Tech	4-8	L+	Columbia

* – Exhibition
+ – Metro Conference Tournament

1990's

1990 (33-25, Runs 339, Opp. 295)
Coach: June Raines

Date	Opponent	Score	WLT	Site
2/15	Jacksonville	3-5	L	Jacksonville
2/17	Campbell	13-5	W	Columbia
2/20	Baptist	1-0	W	Columbia
2/23	Northwestern	0-4	L#	Columbia
2/24	Northwestern	8-5	W	Columbia
2/25	Northwestern	9-2	W	Columbia
2/28	Erskine	9-4	W	Columbia
3/2	Alabama	4-6	L	Tampa
3/3	South Florida	4-5	L	Tampa
3/4	W. Michigan	4-9	L	Tampa
3/7	Baptist	9-8 (8)	W	Charleston
3/9	Sou. Miss.	3-4	L	Columbia
3/10	Sou. Miss.	5-1	W	Columbia
3/11	Sou. Miss.	5-4	W	Columbia
3/13	Wichita State	5-3	W	Columbia
3/14	Wichita State	0-1 (12)	L	Columbia
3/15	Wichita State	4-6	L	Columbia
3/18	Tulane	5-3 (7)	W	New Orleans
3/18	Tulane	4-2 (7)	W	New Orleans
3/19	Ga. Southern	10-4	W	Columbia
3/20	Ga. Southern	10-14	L	Columbia
3/21	NC Charlotte	16-4	W	Columbia
3/22	Jacksonville	7-12	L	Columbia
3/30	Kent State	1-2 (7)	L	Columbia
3/30	Kent State	5-3 (7)	W	Columbia
3/31	Clemson	0-6	L	Greenville
4/1	Clemson	5-6 (11)	L	Clemson
4/2	Clemson	0-9	L	Clemson
4/3	The Citadel	13-12	W	Columbia
4/4	Cola. Mets	13-11	*	Columbia
4/5	NC Charlotte	5-7	L	Charlotte
4/7	Cincinnati	5-4	W	Columbia
4/7	Cincinnati	8-5	W	Columbia
4/8	Cincinnati	4-6	L	Columbia
4/10	The Citadel	5-3	W	Charleston
4/11	Baptist	8-0	W	Columbia
4/12	Clemson	21-2	W	Columbia
4/13	Va. Tech	5-8	L	Columbia
4/14	Va. Tech	6-0	W	Columbia
4/15	Va. Tech	3-8	L	Columbia
4/16	Campbell	16-10	W	Columbia
4/17	Georgia Tech	1-0	W	Columbia
4/18	Georgia Tech	10-5	W	Columbia
4/20	Fla. State	6-9	L	Tallahassee
4/21	Fla. State	6-5	W	Tallahassee
4/22	Fla. State	3-6	L	Tallahassee
4/24	Winthrop	7-1	W	Columbia
4/25	Coastal Caro.	1-12	L	Columbia
4/28	Memphis St.	7-1 (7)	W	Memphis
4/28	Memphis St.	10-5 (7)	W	Memphis
5/6	Clemson	5-4 (9)	W	Columbia
5/6	Clemson	7-3 (7)	W	Columbia
5/10	Georgia Tech	7-4 (7)	W	Atlanta
5/10	Georgia Tech	1-11 (7)	L	Atlanta
5/12	Ga. Southern	9-5	W	Statesboro
5/13	Ga. Southern	5-12	L	Statesboro
5/16	Cincinnati	2-6	L+	Hattiesburg
5/17	Louisville	3-2	W+	Hattiesburg
5/18	Va. Tech	1-2	L+	Hattiesburg

– No hit game
* – Exhibition
+ Metro Conference Tournament

1991 (40-22, Runs 432, Opp. 317)
Coach: June Raines

Date	Opponent	Score	WLT	Site
2/9	Jacksonville	7-2	W	Jacksonville
2/15	Charleston	13-8	W	Columbia
2/16	Chas. So.	10-4	W	Charleston
2/17	Newberry	4-3	W	Columbia
2/20	Winthrop	7-0	W	Columbia
2/23	Chas. So.	13-3	W	Columbia
2/24	Wofford	7-2	W	Columbia
2/26	Ga. Southern	13-9	W	Columbia
2/27	Ga. Southern	2-3	L	Columbia
2/28	NC Charlotte	8-3	W	Columbia
3/1	NC Charlotte	7-8 (1)	L	Charlotte
3/2	Charleston	10-1	W	Columbia
3/4	Georgia	3-7	L	Athens
3/5	Coastal Caro.	15-0	W	Columbia
3/6	Augusta	5-1	W	Columbia
3/9	New Orleans	5-0 (7)	W	Columbia
3/9	New Orleans	11-3 (7)	W	Columbia
3/10	New Orleans	9-5	W	Columbia
3/11	Ga. Southern	8-6	W	Statesboro
3/12	Ga. Southern	9-7	W	Statesboro
3/15	S. Mississippi	7-8	L	Hattiesburg
3/16	S. Mississippi	3-4	L	Hattiesburg
3/17	S. Mississippi	17-7	W	Hattiesburg
3/19	Louisville	21-4	W	Columbia
3/19	Louisville	2-1 (7)	W	Columbia
3/20	Louisville	4-1	W	Columbia
3/21	Ohio U.	10-8	W	Columbia
3/22	Clemson	12-4	W	Columbia
3/23	Clemson	11-10	W	Columbia
3/24	Clemson	3-5	L	Columbia
3/26	Georgia	1-0	W	Columbia
3/28	Clemson	5-7	L	Clemson
3/30	Cincinnati	8-12	L	Cincinnati
3/31	Cincinnati	1-2 (7)	L	Cincinnati
3/31	Cincinnati	9-6	W	Cincinnati
4/2	Georgia Tech	4-3	W	Columbia
4/4	Clemson	1-10	L	Clemson
4/5	Fla. State	2-4	L	Columbia
4/6	Fla. State	3-7	L	Columbia
4/7	Fla. State	9-4	W	Columbia
4/9	The Citadel	11-6	W	Charleston
4/10	Campbell	8-5	W	Columbia
4/12	Va. Tech	3-4	L	Blacksburg
4/14	Va. Tech	13-4 (7)	W	Blacksburg
4/14	Va. Tech	5-6 (7)	L	Blacksburg
4/16	Wichita State	6-17	L	Wichita
4/18	Wichita State	2-16	L	Wichita
4/22	The Citadel	1-3	L	Columbia
4/23	Georgia Tech	7-4	W	Atlanta
4/25	Clemson	6-7	L	Clemson
4/28	Memphis St.	3-1 (8)	W	Columbia
4/28	Memphis St.	4-0 (7)	W	Columbia
5/8	Jacksonville	6-4	W	Columbia
5/9	Coastal Caro.	4-7	L	Conway
5/11	Tulane	4-3	W	Columbia
5/11	Tulane	6-4 (7)	W	Columbia
5/12	Tulane	1-3	L	Columbia
5/15	Va. Tech	17-1	W*	Salem, VA
5/16	Fla. State	0-17	L*	Salem, VA
5/17	Louisville	7-5	W*	Salem, VA
5/18	S. Mississippi	10-8	W*	Salem, VA
5/18	Fla. State	9-10 (10)	L*	Salem, VA

* – Metro Conference Tournament

1992 (42-22, Runs 531, Opp. 323)
Coach: June Raines

Date	Opponent	Score	WLT	Site
2/13	W. Carolina	3-2	W	Columbia
2/15	Chas. So.	15-7	W	Charleston
2/16	Charleston	24-3	W	Columbia
2/19	Winthrop	12-5	W	Columbia
2/22	Chas. So.	13-2	W	Columbia
2/26	Ga. Southern	3-2	W	Columbia
2/26	Ga. Southern	2-5	L	Columbia
2/27	Ga. Southern	6-2	W	Statesboro
2/29	Coastal Caro.	5-3	W	Conway
3/1	Ga. Southern	7-13	L	Statesboro
3/2	Campbell	14-3	W	Columbia
3/4	NC Charlotte	1-2	L	Charlotte
3/5	NC Charlotte	11-0	W	Columbia
3/7	Richmond	11-7	W	Columbia
3/8	Richmond	8-4	W	Columbia
3/9	Kansas	10-8	W	Jacksonville
3/11	Jacksonville	8-5 (7)	W	Jacksonville
3/11	Jacksonville	3-8	L	Jacksonville
3/12	Wagner	14-2 (8)	W	Jacksonville
3/15	Charleston	19-2	W	Columbia
3/17	West Virginia	7-1	W	Columbia
3/18	West Virginia	13-1	W	Columbia
3/19	West Virginia	7-4	W	Columbia
3/21	Louisiana St.	1-4 @	L#	Columbia
3/21	Louisiana St.	1-3 (9)	L#	Columbia
3/22	Louisiana St.	0-5	L#	Columbia
3/26	Clemson	8-6	W	Columbia
3/28	Arkansas	3-8	L#	Fayetteville
3/28	Arkansas	2-7 (7)	L#	Fayetteville
3/29	Arkansas	20-11	W#	Fayetteville
4/1	Coastal Caro.	4-1	W	Columbia
4/2	The Citadel	32-5	W	Columbia
4/4	Auburn	1-4	L#	Auburn
4/4	Auburn	2-3 (8)	L#	Auburn
4/5	Auburn	0-6	L#	Auburn
4/8	Clemson	3-5	L	Clemson
4/9	The Citadel	1-0	W	Charleston
4/11	Georgia	4-5	L#	Columbia
4/11	Georgia	8-3 (7)	W#	Columbia
4/12	Georgia	16-12	W#	Columbia
4/14	Winthrop	5-6	L	Columbia
4/18	Vanderbilt	21-1	W#	Nashville
4/18	Vanderbilt	7-5 (7)	W#	Nashville

Opposition No. 91125615
Univ. Southern California v.
Univ. South Carolina

Applicant's
Ex. No 163, Pg. No. 110

Applicant 01375

4/19	Vanderbilt	18-7 (8)	W#	Nashville
4/21	Clemson	9-10	L	Clemson
4/23	Winthrop	10-3	W	Fort Mill
4/25	Tennessee	12-18	L#	Columbia
4/25	Tennessee	6-5 (7)	W#	Columbia
4/26	Tennessee	14-3	W#	Columbia
5/2	Florida	4-2	W#	Gainesville
5/2	Florida	4-3 (7)	W#	Gainesville
5/3	Florida	7-10	L#	Gainesville
5/9	Kentucky	11-4	W#	Columbia
5/9	Kentucky	4-3 (7)	W#	Columbia
5/10	Kentucky	16-5	W#	Columbia
5/13	Arkansas	6-8	L*	New Orleans
5/14	Vanderbilt	14-1	W*	New Orleans
5/15	Arkansas	9-5	W*	New Orleans
5/16	Florida	11-4	W*	New Orleans
5/17	Louisiana St.	3-6	L*	New Orleans
5/22	Notre Dame	5-1	W+	Coral Gables
5/23	N.C. State	9-6	W+	Coral Gables
5/24	Miami (Fla.)	2-17	L+	Coral Gables
5/25	Notre Dame	2-11	L+	Coral Gables

@ – First Southeastern Conference Game
# – Southeastern Conference Game
* – SEC Tournament
+ – NCAA Atlantic Region Tournament

1993 (39-20-1, Runs 433, Opp. 270)
Coach: June Raines

Date	Opponent	Score	WLT	Site
2/13	Chas. So.	5-2	W	Charleston
2/17	Coastal Caro.	6-7 (12)	L	Conway
2/18	Ga. Southern	9-1	W	Columbia
2/19	Chas. So.	14-1	W	Columbia
2/20	Campbell	14-6	W	Columbia
2/22	Ga. Southern	15-2	W	Statesboro
2/24	Jacksonville	2-1	W	Columbia
2/27	Coastal Caro.	7-2	W	Columbia
2/28	Winthrop	5-6	L	Rock Hill
3/5	Charleston	5-10	L	Columbia
3/6	James Madison	11-2	W	Columbia
3/7	James Madison	10-1	W	Columbia
3/9	The Citadel	5-12	L	Columbia
3/10	App. State	13-1	W	Columbia
3/11	Va. Tech	5-6	L	Columbia
3/12	Va. Tech	13-2 (8)	W	Columbia
3/15	Yale	10-3	W	Columbia
3/16	The Citadel	7-0	W	Charleston
3/17	Geo. Wash.	12-1	W	Columbia
3/18	Geo. Wash.	5-4 (10)	W	Columbia
3/20	NC Charlotte	9-2	W	Columbia
3/21	NC Charlotte	11-3	W	Charlotte
3/22	Towson State	22-5	W	Columbia
3/24	Winthrop	14-0	W	Columbia
3/27	Louisiana St.	3-10	L#	Baton Rouge
3/27	Louisiana St.	1-6 (7)	L#	Baton Rouge
3/28	Louisiana St.	9-9 (10)	T#	Baton Rouge
3/30	Ga. Southern	16-7	W	Columbia
4/3	Arkansas	18-11	W#	Columbia
4/3	Arkansas	8-1 (7)	W#	Columbia
4/4	Arkansas	5-3	W#	Columbia
4/6	Clemson	3-17	L	Clemson
4/7	Clemson	8-9	L	Columbia
4/10	Auburn	6-5	W#	Columbia
4/10	Auburn	5-4 (7)	W#	Columbia
4/11	Auburn	7-1	W#	Columbia
4/14	Ga. Southern	1-0	W	Statesboro
4/17	Georgia	2-5	L#	Athens
4/17	Georgia	4-1 (7)	W#	Athens
4/18	Georgia	8-0	W#	Athens
4/21	Clemson	7-8 (11)	L	Clemson
4/24	Vanderbilt	6-1	W#	Columbia
4/24	Vanderbilt	4-0 (7)	W#	Columbia
4/25	Vanderbilt	7-8	L#	Columbia
4/27	Furman	9-2	W	Columbia
5/1	Tennessee	3-9	L#	Knoxville
5/1	Tennessee	4-3 (7)	W#	Knoxville
5/2	Tennessee	3-5	L#	Knoxville
5/8	Florida	0-5	L#	Columbia
5/8	Florida	11-7 (7)	W#	Columbia
5/9	Florida	7-1	W#	Columbia
5/13	Clemson	8-5	W	Columbia
5/15	Kentucky	3-1	W#	Lexington
5/15	Kentucky	2-4 (7)	L#	Lexington
5/16	Kentucky	10-8	W#	Lexington
5/20	Georgia	1-3	L*	Columbia
5/21	Vanderbilt	7-11	L*	Columbia
5/27	E. Carolina	6-5	W+	Atlanta
5/28	Wichita State	2-3	L+	Atlanta
5/29	Georgia Tech	0-12	L+	Atlanta

– Southeastern Conference Game
* – SEC Eastern Division Tournament
+ – NCAA Atlantic Region Tournament

1994 (35-23, Runs 379, Opp. 302)
Coach: June Raines

Date	*Opponent*	*Score*	*WLT*	*Site*
2/12	Chas. So.	11-5	W	Columbia
2/13	NC Wilmington	3-0	W	Columbia
2/15	Ga. Southern	13-5	W	Columbia
2/16	The Citadel	8-0	W	Charleston
2/19	Chas. So.	10-6	W	Charleston
2/20	Charleston	5-1	W	Columbia
2/22	The Citadel	15-2	W	Columbia
2/25	Illinois	10-3	W	Columbia
2/26	Illinois	16-7	W	Columbia
2/27	Illinois	6-0	W	Columbia
2/28	Chas. So.	3-2	W	Columbia
3/3	Ga. Southern	10-7 (7)	W	Statesboro
3/3	Ga. Southern	7-11 (7)	L	Statesboro
3/5	Wright State	10-4	W	Columbia
3/6	Wright State	8-6	W	Columbia
3/7	Radford	10-1	W	Columbia
3/8	Radford	1-4	L	Columbia
3/10	Ga. Southern	5-10	L	Columbia
3/11	NC Charlotte	5-6 (11)	L	Charlotte
3/12	NC Charlotte	14-2	W	Columbia
3/13	Charleston	6-3	W	Columbia
3/15	W. Carolina	2-9	L	Columbia
3/16	Clemson	7-4	W	Clemson
3/19	Morehead State	13-4	W	Columbia
3/20	Morehead State	7-6 (10)	W	Columbia
3/22	Wintrhop	3-2	W	Columbia
3/23	The Citadel	2-3	L	Charleston
3/25	Alabama	4-8	L#	Columbia
3/26	Alabama	10-0	W#	Columbia
3/27	Alabama	3-2	W#	Columbia
3/30	The Citadel	9-8 (11)	W	Columbia
4/1	Mississippi	4-7	L#	Oxford
4/2	Mississippi	1-12	L#	Oxford
4/3	Mississippi	5-2	W#	Oxford
4/6	Clemson	2-7	L	Columbia
4/8	Mississippi St.	5-0	W#	Starkville
4/9	Mississippi St.	4-6	L#	Starkville
4/10	Mississippi St.	7-2	W#	Starkville
4/13	Clemson	5-4 (17)	W	Columbia
4/15	Georgia	7-8	L#	Columbia
4/16	Georgia	24-12	W#	Columbia
4/17	Georgia	4-8	L#	Columbia
4/20	Clemson	4-3	W	Clemson
4/23	Vanderbilt	8-6	W#	Nashville
4/23	Vanderbilt	16-6	W#	Nashville
4/24	Vanderbilt	9-7	W#	Nashville
4/26	Winthrop	3-5	L	Fort Mill
4/29	Tennessee	0-15	L#	Columbia
4/30	Tennessee	1-9	L#	Columbia
5/1	Tennessee	3-10	L#	Columbia
5/6	Florida	3-5	L#	Gainesville
5/7	Florida	5-6 (10)	L#	Gainesville
5/8	Florida	6-3 (15)	W#	Gainesville
5/13	Kentucky	0-2	L#	Columbia
5/14	Kentucky	9-8	W#	Columbia
5/15	Kentucky	2-4	L#	Columbia
5/19	Kentucky	5-6	L*	Lexington
5/20	Tennessee	1-8	L*	Lexington

– Southeastern Conference Game
* – SEC Eastern Division Tournament

1995 (32-25, Runs 338, Opp. 335)
Coach: June Raines

Date	Opponent	Score	WLT	Site
2/10	Va. Military	6-2	W	Charleston
2/12	The Citadel	5-9	L	Charleston
2/19	Charleston	3-1	W	Columbia
2/20	Chas. So.	2-4	L	Columbia
2/21	The Citadel	7-3	W	Columbia
2/24	Northwestern	5-13	L	Columbia
2/25	Richmond	2-4 (10)	L	Columbia
2/26	Coastal Caro.	5-8	L	Columbia
3/2	UNC Charlotte	4-7	L	Charlotte
3/4	East Carolina	8-4	W	Wilmington
3/5	Geo. Mason	13-7	W	Wilmington
3/6	NC Wilmington	6-0	W	Wilmington
3/7	The Citadel	3-1	W	Charleston
3/8	NC Charlotte	5-3	W	Columbia
3/10	Duquesne	16-10	W	Columbia
3/11	Duquesne	8-0 (7)	W	Columbia
3/11	Duquesne	9-1 (7)	W	Columbia
3/13	Liberty	10-11	L	Columbia
3/14	Chas. So.	2-0	W	Charleston
3/15	Furman	6-5	W	Columbia
3/17	Butler	9-1	W	Columbia
3/18	Butler	21-5	W	Columbia
3/20	Ohio	6-1	W	Columbia
3/22	The Citadel	10-4	W	Columbia
3/24	Alabama	2-9	L#	Tuscaloosa
3/25	Alabama	12-5	W#	Tuscaloosa
3/26	Alabama	4-5	L#	Tuscaloosa
3/28	Clemson	4-2	W	Columbia
3/31	Mississippi	1-5	L#	Columbia
4/1	Mississippi	6-5	W#	Columbia
4/2	Mississippi	3-20	L#	Columbia
4/4	at Clemson	2-7	L	Clemson
4/7	Mississippi St.	6-1	W#	Columbia
4/8	Mississippi St.	2-3	L#	Columbia
4/9	Mississippi St.	7-3	W#	Columbia
4/12	Clemson	1-11	L	Clemson
4/14	Georgia	0-7	L#	Athens
4/15	Georgia	8-2	W#	Athens
4/16	Georgia	8-9	L#	Athens
4/18	Ga. Southern	9-4	W	Statesboro
4/19	Ga. Southern	3-0	W	Columbia
4/21	Vanderbilt	4-3	W#	Columbia
4/22	Vanderbilt	9-2	W#	Columbia
4/23	Vanderbilt	0-3	L#	Columbia
4/26	Clemson	6-18	L	Columbia
4/28	Tennessee	12-6 (10)	W#	Knoxville
4/29	Tennessee	7-15	L#	Knoxville
4/30	Tennessee	1-5	L#	Knoxville
5/5	Florida	7-5	W#	Columbia
5/6	Florida	7-5	W#	Columbia
5/7	Florida	8-7	W#	Columbia
5/10	Winthrop	1-13	L	Columbia
5/12	Kentucky	4-3 (10)	W#	Lexington
5/13	Kentucky	10-12	L#	Lexington
5/14	Kentucky	11-22	L#	Lexington
5/18	Kentucky	2-6	L*	Knoxville
5/19	Tennessee	0-8	L*	Knoxville

– Southeastern Conference Game
* – SEC Eastern Division Tournament

1996 (25-28, Runs 402, Opp. 372)
Coach: June Raines

Date	Opponent	Score	WLT	Site
2/10	Charleston	13-4	W	Columbia
2/11	Winthrop	3-4	L	Rock Hill
2/13	NC Charlotte	17-13	W	Columbia
2/16	Florida Int.	8-3	W	Jacksonville
2/17	Jacksonville	1-10	L	Jacksonville
2/17	Florida Int.	6-23 (6)	L	Jacksonville
2/18	Jacksonville	8-4	W	Jacksonville
2/21	Ga. Southern	6-7	L	Statesboro
2/23	Richmond	8-2	W	Columbia
2/24	Richmond	5-4	W	Columbia
2/25	Richmond	12-7	W	Columbia
2/28	Ga. Southern	5-9	L	Columbia
3/1	Chas. So.	17-11	W	Columbia
3/2	Chas. So.	1-2	L	Charleston
3/8	Auburn	10-11 (10)	L#	Auburn
3/9	Auburn	10-9	W#	Auburn
3/10	Auburn	8-15	L#	Auburn

NCAA Appearances: 1974-75-76-77-80-81-82-83-84-85-86-88-92-93-98-2009-01-02

3/13	The Citadel	13-5	W	Columbia
3/15	Mississippi	17-1	W#	Oxford
3/16	Mississippi	17-11	W#	Oxford
3/17	Mississippi	22-12	W#	Oxford
3/20	The Citadel	4-1	W	Charleston
3/22	Mississippi St.	5-2	W#	Columbia
3/23	Mississippi St.	5-17	L#	Columbia
3/24	Mississippi St.	6-5 (14)	W#	Columbia
3/29	Arkansas	1-8	L#	Fayetteville
3/30	Arkansas	1-2	L#	Fayetteville
3/31	Arkansas	13-2	W#	Fayetteville
4/3	Clemson	2-4	L	Columbia
4/5	Louisiana St.	2-15	L#	Columbia
4/7	Louisiana St.	2-0 (7)	W#	Columbia
4/7	Louisiana St.	2-4 (7)	L#	Columbia
4/9	Charleston	17-2	W	Columbia
4/10	Clemson	0-11	L	Clemson
4/12	Georgia	11-1	W#	Columbia
4/13	Georgia	2-7	L#	Columbia
4/14	Georgia	15-14	W#	Columbia
4/17	Clemson	0-8	L	Clemson
4/19	Vanderbilt	6-10	L#	Nashville
4/20	Vanderbilt	10-16	L#	Nashville
4/21	Vanderbilt	8-7 (12)	W#	Nashville
4/23	Clemson	5-7	L	Columbia
4/26	Tennessee	3-10	L#	Columbia
4/27	Tennessee	11-10	W#	Columbia
4/28	Tennessee	3-2	W#	Columbia
5/1	Furman	9-8 (12)	W	Columbia
5/3	Florida	4-7	L#	Columbia
5/4	Florida	2-12	L#	Columbia
5/5	Florida	6-13	L#	Columbia
5/8	NC Charlotte	4-12	L	Kannapolis
5/10	Kentucky	3-8	L#	Lexington
5/11	Kentucky	1-6	L#	Lexington
5/12	Kentucky	2-4	L#	Lexington

– Southeastern Conference Game

1997 (33-24, Runs 605, Opp. 425)
Coach: Ray Tanner

Date	Opponent	Score	WLT	Site
2/7	Charleston	9-8	W	Columbia
2/8	Charleston	12-0	W	Columbia
2/9	Charleston	25-8	W	Columbia
2/12	Davidson	22-1	W	Columbia
2/15	East Tenn. St.	1[illegible]-2	W	Charleston
2/16	The Citadel	4-3 (11)	W	Charleston
2/19	Chas. So.	1-2	L	Columbia
2/21	Kent	6-8	L	Columbia
2/22	Kent	15-8	W	Columbia
2/23	Kent	21-4	W	Columbia
2/27	Ga. Southern	16-6	W	Stateboro
2/28	West Virginia	8-11(8)	L	Columbia
3/1	West Virginia	8-3	W	Columbia
3/2	West Virginia	25-0	W	Columbia
3/4	Va. Military	16-6	W	Columbia
3/5	Va. Military	18-4	W	Columbia
3/7	Auburn	17-3	W#	Columbia
3/8	Auburn	6-10	L#	Columbia
3/9	Auburn	6-21	L#	Columbia
3/12	Ga. Southern	10-9	W	Columbia
3/14	Mississippi	10-2	W#	Columbia
3/15	Mississippi	13-6	W#	Columbia
3/16	Mississippi	16-4	W#	Columbia
3/19	W. Carolina	30-12	W	Columbia
3/21	Mississippi St.	3-6	L#	Starkville
3/22	Mississippi St.	8-5(10)	W#	Starkville
3/23	Mississippi St.	8-11	L#	Starkville
3/26	The Citadel	3-5	L	Columbia
3/28	Arkansas	8-11	L#	Columbia
3/29	Arkansas	14-9	W#	Columbia
3/30	Arkansas	7-30	L#	Columbia
4/2	Clemson	11-3	W	Clemson
4/4	Louisiana St.	8-9	L#	Baton Rouge
4/5	Louisiana St.	8-7	W#	Baton Rouge
4/6	Louisiana St.	10-11(7)	L#	Baton Rouge
4/9	Clemson	1-15	L	Columbia
4/11	Georgia	14-10	W#	Athens
4/12	Georgia	5-17	L#	Athens
4/13	Georgia	6-4	W#	Athens
4/15	Wofford	16-4	W	Columbia
4/16	Clemson	9-12	L	Clemson
4/18	Vanderbilt	9-15	L#	Columbia
4/19	Vanderbilt	7-5	W#	Columbia
4/20	Vanderbilt	10-9	W#	Columbia
4/21	Wofford	12-1	W	Columbia
4/23	Clemson	38-16	W	Columbia
4/25	Florida	5-8	L#	Gainesville
4/26	Florida	1-5	L#	Gainesville
4/27	Florida	1-2	L#	Gainesville
5/3	Tennessee	3-7	L#	Knoxville
5/3	Tennessee	7-10	L#	Knoxville
5/4	Tennessee	12-3	W#	Knoxville
5/6	Furman	10-5	W	Columbia
5/9	Kentucky	5-7	L#	Columbia
5/10	Kentucky	12-5	W#	Columbia
5/11	Kentucky	0-5	L#	Columbia
5/14	Mississippi St.	9-12	L*	Columbus

–Southeastern Conference Game
* – Southeastern Conference Tournament Game

1998 (44-18, Runs 520, Opp. 360)
Coach: Ray Tanner

Date	Opponent	Score	WLT	Site
2/7	Charleston	6-7	L	Columbia
2/8	Charleston	10-5	W	Columbia
2/11	Davidson	13-4	W	Columbia
2/13	W. Carolina	11-5	W	Charleston
2/14	Old Dominion	10-15	L	Charleston
2/15	The Citadel	8-3	W	Charleston
2/18	W. Carolina	3-0	W	Columbia
2/20	Cleveland St.	7-3	W	Columbia
2/21	Cleveland St.	15-2	W	Columbia
2/22	Cleveland St.	10-1(7)	W	Columbia
2/25	Chas. So.	5-2	W	Columbia
2/27	Marshall	4-3	W	Columbia
2/28	Marshall	8-7	W	Columbia
3/1	Marshall	8-5	W	Columbia
3/3	Va. Military	14-11	W	Columbia
3/4	Va. Military	8-5	W	Columbia
3/6	Arkansas	1-11	L#	Fayetteville
3/8	Arkansas	16-17	L#	Fayetteville
3/11	Geo. Mason	6-3	W	Columbia
3/13	Tennessee	9-8	W #	Columbia
3/14	Tennesseei	4-7	L#	Columbia
3/15	Tennessee	4-3	W#	Columbia
3/17	Charleston	22-8	W	Columbia
3/18	Wofford	13-5	W	Columbia
3/20	Alabama.	3-1	W#	Columbia
3/21	Alabama	0-11	L#	Columbia
3/22	Alabama	11-10 (11)	W#	Columbia
3/24	Georgia State	12-6	W	Columbia
3/25	Georgia State	15-0	W	Columbia
3/27	Auburn	6-2	W#	Auburn
3/28	Auburn	7-6	W#	Auburn
3/29	Auburn	11-6 (10)	W#	Auburn
4/1	Clemson	4-6	L	Columbia
4/3	Mississippi	10-8	W#	Oxford
4/4	Mississippi.	4-2	W#	Oxford
4/5	Mississippi	9-7	W#	Oxford
4/8	Furman	8-2	W	Columbia
4/10	Georgia	14-4	W#	Columbia
4/11	Georgia	1-3	L#	Columbia
4/12	Georgia	8-2	W#	Columbia
4/14	The Citadel	4-8	L	Columbia
4/15	Wofford	15-1	W	Spartanburg
4/17	Florida	1-7	L#	Columbia
4/18	Florida	17-2	W#	Columbia
4/19	Florida	9-3	W#	Columbia
4/24	Vanderbilt	20-4	W#	Nashville
4/25	Vandrbilt	4-3	W#	Nashville
4/26	Vanderbilt	14-5	W#	Nashville
5/1	Mississippi St.	0-16	L#	Columbia
5/2	Mississippi St	4-10	L#	Columbia
5/3	Mississippi St	6-2 (8)	W#	Columbia
5/6	Presbyterian	5-4	W	Columbia
5/6	Chas. So.	4-0	W	Columbia
5/8	Kentucky	7-8 (11)	L#	Lexington
5/9	Kentucky	14-15 (10)	L#	Lexington
5/10	Kentucky	17-6	W#	Lexington
5/13	Mississippi St.	8-9	L*	Birmingham
5/14	Louisiana St.	0-6	L*	Birmingham
5/21	Florida Int.	21-9	W+	Coral Gables
5/22	Texas Tech	9-8	W+	Coral Gables
5/23	Miami (Fla.)	2-14	L+	Coral Gables
5/24	North Carolina	2-4	L+	Coral Gables

–Southeastern Conference Game
* – Southeastern Conference Tournament Game
+—NCCA Atlantic I Region Tournament

1999 (35-23, Runs 404, Opp. 313)
Coach: Ray Tanner

Date	Opponent	Score	WLT	Site
2/6	Charleston	5-4	W	Columbia
2/7	Charleston	10-1	W	Columbia
2/13	Davidson	14-0	W	Columbia
2/14	Davidson	15-1	W	Columbia
2/19	Old Dominion	1-2	L	Charleston
2/20	Richmond	4-5	L	Charleston
2/21	The Citadel	9-4	W	Charleston
2/25	Chas. Sou.	2-5	L	Columbia
2/26	Geo. Wash.	6-0	W	Columbia
2/27	Geo. Wash.	9-2	W	Columbia
2/28	Geo. Wash.	15-10	W	Columbia
3/3	Wofford	13-3	W	Columbia
3/5	Duquesne	7-4	W	Columbia
3/6	Duquesne	7-4	W	Columbia
3/7	Duquesne	14-6	W	Columbia
3/9	Radford	3-2	W	Columbia
3/10	Radford	2-3	L	Columbia
3/12	Mississippi	5-3	W#	Columbia
3/13	Mississippi	8-2	W#	Columbia
3/13	Mississippi	7-9	L#	Columbia
3/17	Elon	7-5	W	Columbia
3/19	Mississippi St.	0-13	L#	Starkville
3/20	Mississippi St.	4-3	W#	Starkville
3/21	Mississippi St.	6-7	L#	Starkville
3/23	Winthrop	8-5	W	Ft. Mill
3/26	Vanderbilt	15-8	W#	Columbia
3/27	Vanderbilt	12-2	W#	Columbia
3/28	Vanderbilt	3-2	W#	Columbia
4/2	Alabama	8-13	L#	Tuscaloosa
4/3	Alabama	5-14	L#	Tuscaloosa
4/4	Alabama	12-4	W#	Tuscaloosa
4/7	The Citadel	5-4(10)	W	Columbia
4/9	Georgia	1-8	L#	Athens
4/10	Georgia	5-10	L#	Athens
4/11	Georgia	9-7	W#	Athens
4/14	Clemson	7-8	L	Columbia
4/16	Auburn	5-4	W#	Columbia
4/17	Auburn	11-6	W#	Columbia
4/18	Auburn	2-1	W#	Columbia
4/20	Furman	4-2	W	Columbia
4/21	Clemson	4-5	L	Clemson
4/23	Florida	15-14	W#	Gainesville
4/24	Florida	4-8	L#	Gainesville
4/25	Florida	4-5	L#	Gainesville
4/27	Charleston	12-7	W	Columbia
4/28	App. State	12-3	W	Hickory
5/1	Kentucky	10-11(11)	L#	Columbia
5/2	Kentucky	4-5(7)	L#	Columbia
5/2	Kentucky	4-7(7)	L#	Columbia
5/8	Tennessee	3-2	W#	Knoxville
5/8	Tennessee	3-4	L#	Knoxville
5/9	Tennessee	5-4(14)	W#	Knoxville
5/11	Duke	11-6	W	Columbia
5/14	Arkansas	2-8	L#	Columbia
5/15	Arkansas	16-6	W#	Columbia
5/16	Arkansas	5-13	L#	Columbia
5/19	Mississippi St.	5-7(10)	L*	Birmingham
5/20	Mississippi	0-2	L*	Birmingham

— Southeastern Conference Game
* — Southeastern Conference Tournament Game

2000's

2000 (56-10, Runs 537, Opp. 276)
Coach: Ray Tanner

Date	Opponent	Score	WLT	Site
2/4	Charleston So.	13-5	W	Columbia

Opposition No. 91125615
Univ. Southern California v.
Univ. South Carolina

Applicant's
Ex. No 163, Pg. No. 112

Applicant 01377

2/5	Charleston So.	10-2	W	Columbia
2/11	Old Dominion	3-1	W	Charleston
2/12	East Carolina	12-1	W	Charleston
2/13	The Citadel	4-2	W	Charleston
2/18	Delaware St.	19-0	W	Columbia
2/19	Delaware St.	16-1	W	Columbia
2/20	Delaware St.	9-1	W	Columbia
2/22	Campbell	10-2	W	Columbia
2/25	Charleston	4-0	W	Columbia
2/26	Charleston	5-2	W	Columbia
2/27	Charleston	10-3	W	Columbia
3/3	Radford	8-4	W	Columbia
3/4	Radford	7-4	W	Columbia
3/5	Radford	13-1	W	Columbia
3/8	Furman	13-2	W	Columbia
3/10	Auburn	12-6	W#	Auburn
3/11	Auburn	10-9	W#	Auburn
3/12	Auburn	8-7	W#	Auburn
3/14	UNC-Asheville	3-1	W	Columbia
3/17	Florida	5-2	W#	Columbia
3/18	Florida	7-3	W#	Columbia
3/19	Florida	8-17	L #	Columbia
3/22	Wofford	17-2	W	Columbia
3/24	Louisiana St.	6-8	L#	Baton Rouge
3/25	Louisiana St.	6-7	L#	Baton Rouge
3/26	Louisiana St.	9-7	W#	Baton Rouge
3/28	Charleston	4-1	W	Columbia
3/29	Elon	5-7	L	Columbia
3/31	Alabama	4-1	W#	Columbia
4/1	Alabama	2-0	W#	Columbia
4/2	Alabama	3-1	W#	Columbia
4/5	The Citadel	6-5	W	Columbia
4/7	Mississippi St.	1-0	W#	Columbia
4/8	Mississippi St.	4-3	W#	Columbia
4/9	Mississippi St.	7-6 (11)	W#	Columbia
4/12	Clemson	6-3	W	Clemson
4/14	Vanderbilt	14-5	W#	Nashville
4/15	Vanderbilt	2-1	W#	Nashville
4/16	Vanderbilt	7-3	W#	Nashville
4/18	Davidson	15-0	W	Columbia
4/19	Clemson	9-8 (12)	W	Columbia
4/22	Kentucky	15-5	W #	Lexington
4/22	Kentucky	11-10 (10)	W#	Lexington
4/23	Kentucky	18-6	W#	Lexington
4/26	UNC-Asheville	7-3	W	Asheville
4/28	Georgia	9-5	W#	Columbia
4/29	Georgia	7-5	W#	Columbia
4/30	Georgia	9-5	W#	Columbia
5/5	Arkansas	8-2	W#	Fayetteville
5/6	Arkansas	10-11	L#	Fayetteville
5/7	Arkansas	3-9	L#	Fayetteville
5/9	Duke	10-9	W	Durham
5/12	Tennessee	14-3	W#	Columbia
5/13	Tennessee	9-1	W#	Columbia
5/14	Tennessee	11-7	W#	Columbia
5/17	Kentucky	4-6	L *	Birmingham
5/18	Auburn	11-4	W*	Birmingham
5/19	Kentucky	12-5	W*	Birmingham
5/20	Florida	4-12 (8)	L *	Birmingham
5/26	Liberty	6-4	W$	Columbia
5/27	Wake Forest	6-1	W$	Columbia
5/28	Wake Forest	8-4	W$	Columbia
6/2	La.-Lafayette	6-3	W @	Columbia
6/3	La.-Lafayette	1-7	L@	Columbia
6/4	La.-Lafayette	2-3	L@	Columbia

— Southeastern Conference Game
* — Southeastern Conference Tournament Game
$ — NCAA Regional
@ — NCAA Super Regional

2001 (49-20, Runs 484, Opp. 273)
Coach: Ray Tanner

Date	Opponent	Score	WLT	Site
2/3	Wofford	9-0	W	Columbia
2/4	Wofford	8-0	W	Columbia
2/6	C. Carolina	8-5	W	Columbia
2/9	Va. Comm.	7-2	W	Charleston
2/10	Richmond	4-2	W	Charleston
2/11	Old Dominion	16-3	W	Charleston
2/16	Delaware St.	10-0	W	Columbia
2/17	Delaware St.	7-2	W	Columbia
2/18	Delaware St.	12-2	W	Columbia
2/23	George Mason	9-7	W	Columbia
2/24	George Mason	1-0	W	Columbia
2/25	George Mason	9-1	W	Columbia
3/3	Clemson	21-8	W	Clemson
3/4	Clemson	4-7	L	Columbia
3/7	Furman	4-5	L	Columbia
3/9	Arkansas	16-5	W#	Columbia
3/10	Arkansas	7-4	W#	Columbia
3/11	Arkansas	9-3	W#	Columbia
3/13	Davidson	19-1	W	Columbia
3/14	Butler	1-0	W	Columbia
3/16	Tennessee	6-0	W#	Knoxville
3/17	Tennessee	5-2	L#	Knoxville
3/18	Tennessee	5-3	L#	Knoxville
3/23	Vanderbilt	4-1	W#	Columbia
3/24	Vanderbilt	7-1	W#	Columbia
3/25	Vanderbilt	13-1	W#	Columbia
3/27	Coll. of Charleston	5-3	W	Charleston
3/28	Elon	13-2	W	Columbia
3/30	Alabama	1-12	L#	Tuscaloosa
3/31	Alabama	2-13	L#	Tuscaloosa
4/1	Alabama	5-7	L#	Tuscaloosa
4/4	Furman	8-2	W	Greenville
4/6	LSU	3-5	L#	Columbia
4/7	LSU	5-12	L#	Columbia
4/8	LSU	4-2	W#	Columbia
4/10	The Citadel	12-7	W	Charleston
4/11	The Citadel	4-2	W	Columbia
4/13	Mississippi St.	6-2	W#	Starkville
4/14	Mississippi St.	3-4	L#	Starkville
4/15	Mississippi St.	7-8	L#	Starkville
4/18	Clemson	9-3	W	Columbia
4/20	Georgia	4-9	L#	Athens
4/21	Georgia	4-5	L#	Athens
4/22	Georgia	6-0	W#	Athens
4/25	Clemson	2-1	W	Clemson
4/27	Auburn	10-9	W#	Columbia
4/28	Auburn	7-4	W#	Columbia
4/29	Auburn	3-5	L#	Columbia
5/1	Wofford	12-3	W	Spartanburg
5/2	Charleston So.	4-3	W	Columbia
5/4	Kentucky	11-0	W#	Columbia
5/5	Kentucky	10-0	W#	Columbia
5/6	Kentucky	12-3	W#	Columbia
5/11	Florida	6-3	W#	Gainesville
5/12	Florida	7-14	L#	Gainesville
5/13	Florida	6-4	W#	Gainesville
5/16	Mississippi St.	1-2	L*	Birmingham
5/17	Auburn	5-4	W*	Birmingham
5/18	Georgia	10-2	W*	Birmingham
5/19	Mississippi St.	7-6	W*	Birmingham
5/19	Mississippi St.	0-1	L*	Birmingham
5/25	The Citadel	16-0	W$	Columbia
5/26	Central Florida	6-8	L$	Columbia
5/26	Princeton	11-7	W$	Columbia
5/27	Central Florida	9-7	W$	Columbia
5/27	Central Florida	5-2	W$	Columbia
6/1	Stanford	1-11	L@	Palo Alto
5/2	Stanford	4-3	W@	Palo Alto
5/3	Stanford	2-3	L@	Palo Alto

— Southeastern Conference Game
* — Southeastern Conference Tournament Game
$ — NCAA Regional
@ — NCAA Super Regional

2002 (57-18, Runs 584, Opp. 371)
Coach: Ray Tanner

Date	Opponent	Score	WLT	Site
2/8	Charleston So.	11-3	W	Columbia
2/9	Charleston So.	19-1	W	Columbia
2/10	Charleston So.	3-2	W	Columbia
2/15	East Tenn. St.	14-2	W	Columbia
2/16	East Tenn. St.	7-4	W	Columbia
2/17	East Tenn. St.	14-5	W	Columbia
2/22	Va. Comm.	5-3	W	Myrtle Beach
2/23	Georgia Tech	8-3	W	Myrtle Beach
2/24	C. Carolina	11-2	W	Myrtle Beach
3/2	Clemson	7-9	L	Columbia
3/3	Clemson	10-11 (10)	L	Clemson
3/5	UNC Asheville	10-4	W	Columbia
3/6	William & Mary	6-5	W	Columbia
3/8	Seton Hall	5-1	W	Columbia
3/9	Seton Hall	6-2	W	Columbia
3/10	Seton Hall	10-5	W	Columbia
3/12	Purdue	15-2	W	Columbia
3/13	Davidson	15-0	W	Columbia
3/15	Mississippi St.	4-12	L#	Starkville
3/16	Mississippi St.	5-3	W#	Starkville
3/17	Mississippi St.	9-6	W#	Starkville
3/20	Wofford	15-6	W	Columbia
3/22	Florida	2-1	W#	Columbia
3/23	Florida	5-14	L#	Columbia
3/24	Florida	6-4	W#	Columbia
3/27	The Citadel	1-5	L	Charleston
3/29	Alabama	6-10 (13)	L#	Columbia
3/30	Alabama	9-6	W#	Columbia
3/31	Alabama	4-3	W#	Columbia
4/3	Wofford	11-0	W	Columbia
4/5	Arkansas	4-7	L#	Fayetteville
4/6	Arkansas	7-8 (15)	L#	Fayetteville
4/10	The Citadel	2-0	W	Columbia
4/12	Vanderbilt	7-5	W#	Nashville
4/13	Vanderbilt	10-1	W#	Nashville
4/14	Vanderbilt	20-13	W#	Nashville
4/17	Clemson	8-6	W	Clemson
4/19	LSU	8-9	L#	Columbia
4/20	LSU	4-2	W#	Columbia
4/21	LSU	4-3	W#	Columbia
4/24	Clemson	1-4	L#	Columbia
4/26	Kentucky	6-4 (10)	W#	Lexington
4/28	Kentucky	6-4	W#	Lexington
4/28	Kentucky	12-6	W#	Lexington
5/1	Wofford	5-4	W	Spartanburg
5/3	Ole Miss	17-12	W#	Columbia
5/4	Ole Miss	6-4	W#	Columbia
5/5	Ole Miss	2-4	L#	Columbia
5/10	Tennessee	10-6	W#	Columbia
5/11	Tennessee	7-8	L#	Columbia
5/12	Tennessee	5-3	W#	Columbia
5/14	Charleston So.	16-4	W	Charleston
5/15	Furman	14-0	W	Charleston
5/17	Georgia	11-9	W#	Athens
5/18	Georgia	12-4	W#	Athens
5/19	Georgia	4-2	W#	Athens
5/22	Arkansas	10-1	W*	Birmingham
5/23	LSU	3-8	L*	Birmingham
5/24	Arkansas	6-2	W*	Birmingham
5/25	LSU	10-8	W*	Birmingham
5/25	LSU	5-4	W*	Birmingham
5/26	Alabama	2-6	L*	Birmingham
5/31	Va. Comm.	6-3	W$	Columbia
6/1	North Carolina	9-6	W$	Columbia
6/2	North Carolina	4-8	L$	Columbia
6/2	North Carolina	3-1	W$	Columbia
6/7	Miami (Fla.)	10-7	W@	Columbia
6/8	Miami (Fla.)	2-5	L@	Columbia
6/9	Miami (Fla.)	6-4	W@	Columbia
6/14	Georgia Tech	0-11	L%	Omaha
6/16	Nebraska	10-8	W%	Omaha
6/18	Georgia Tech	9-5	W%	Omaha
6/19	Clemson	12-4	W%	Omaha
6/21	Clemson	10-2	W%	Omaha
6/22	Texas	6-12	L%	Omaha

— Southeastern Conference Game
* — Southeastern Conference Tournament Game
$ — NCAA Regional
@ — NCAA Super Regional
% — College World Series

NCAA Appearances: 1974-75-76-77-80-81-82-83-84-85-86-88-92-93-98-2000-01-02

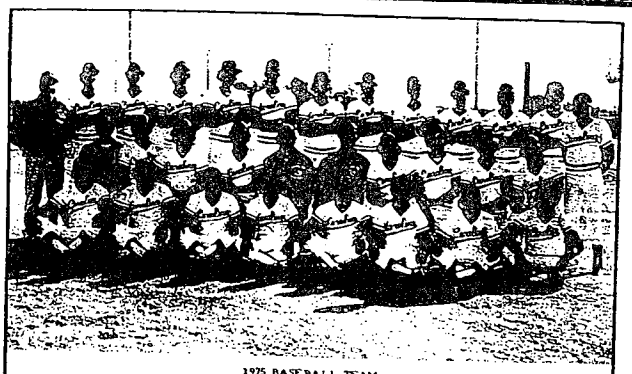

1975 BASEBALL TEAM

Front Row (l-r): Mike Cromer, Steve King, Donnie Branham, Mark Van Bever, Jim Pankovits, Chuck McLean, Tom Lackstone and Steve Cook.
Middle Row (l-r): Manager Sandy Bochnam, Garry Hancock, Robbie Parrish, Don Repsher, Daniel Boone, Jamie Chakales, Jeff Grants, Jim Fleming, David Spence and David Small.
Back Row (l-r): Head Coach Bobby Richardson, Scott Thomas, Greg Keatley, Andy LeHesp, Tim Lewis, Ed Lynch, Greg Ward, Hank Small, Johnny Hinkel, Earl Bass, Ray Lavigne, David King and Assistant Coach Johnny Hunton.

1975
51-6-1 • 2nd at CWS

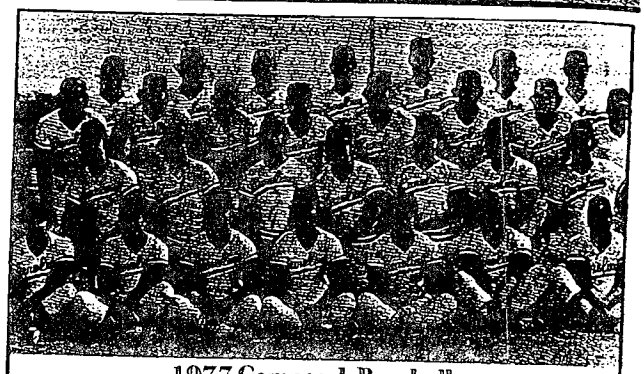

1977 Gamecock Baseball

Front row (l to r): Richard Ness, Mark Kish, Chuck McLean, Mark Van Bever Tom Williams, Johnny Long, Mookie Wilson. Second row (l to r): David Small, Robbie Parrish, Greg Jonson, Tom Sotack, Jamie Chakales, Bart Murphy, Don Repsher. Third row (l to r): Steve King, Robbie Crapps, Johnny Hinkel, Hal Hutches, Bill Allen, Scott Thomas, Eric Hiltebeitel, Student Trainer Mike McManus. Fourth row (l to r): Head Coach June Raines, Randy Martz, Mike Toalson, Kevin Karcher, Ed Lynch, Mim Lewis, Jim Curry.

1977
43-12-1 • 2nd at CWS

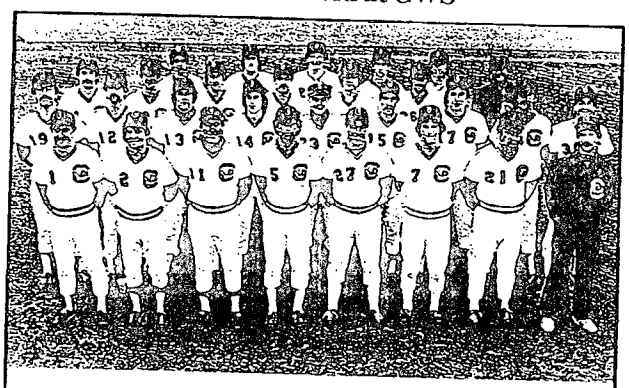

GAMECOCK BASEBALL 1981

Front row (L-R): Tom Williams, Bobby Vollmer, Rod Carraway, James Thaw, Harvey Belle, Neil Fox, Ricky Lee, Mgr. David Palmer. Second row: Paul Hollins, Martin Small, Jim Curl, John Sullivan, Rob Lowery, Bobby Kish, Pete Bledsoe, Don Gordon, Steve Kraly. Third row: Joey Wilson, Eddie Leopard, Joe McCarthy, Jeb Babel, Chris Boyle, Dennis Lubert, Head Coach June Raines. Fourth row: Art Finley, Joe Kucharski, Mark Calvert, Rocky Lewis, Bret Beychan. (Absent when photo taken: Asst. Coach Johnny Hunton, John Stevens).

1981
46-15 • 4th at CWS

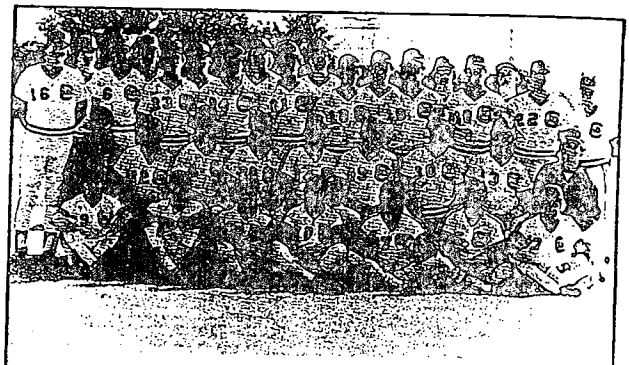

THE 1982 GAMECOCK BASEBALL SQUAD

FRONT ROW (L to R) – Wade Hatcher, Phillip Wilson, Bobby Vollmer, Craig Mortorana, Harvey Heise, James Thaw, Neil Fox.
MIDDLE ROW (L to R) – Ray Booth (Manager), Larry Hernandez, Jeff Swindell, Mike Werner, John Sullivan, Scott Mackie, Eddie Leopard, Kevin Burke, Derrick White.
BACK ROW (L to R) – Head Coach June Raines, Chris Boyle, Art Finley, Rose Gholston, Kent Anderson, Larry Price, Jeb Babel, Joe Kucharski, Mark Ridgill, Mark Calvert, Dennis Lubert, Rocky Lewis, Keith Killian, Don Gordon, Greg Morhardt, Kurt Kennek, Assistant Coach Johnny Hunton

1982
45-13 • 7th at CWS

GAMECOCK BASEBALL 1985

Kneeling (L-R): Mgr. Ray Booth, Asst.Mgr. Ben Waddle.
First Row Standing: Asst Coach Johnny Hunton, Mark Nelson, Scott Lambert, Steve Doley, Casey Reed, Bobby Miller, Mark Taylor, Derek White, Clint Sawyer, Asst. Coach Rich Sofield.
Second Row: Head Coach June Raines, Garrett Carter, Lewis Jenkins, Wade Hatcher, Keith Killian, Jeff Churchich, Eddie Lendonski, Ray Peroza, Dave Hobins, Jeff Harris, Asst. Coach Jeff Twitty
Back Row: Brian Carrie, Charlie Aldrich, Scott Bailey, Glenn Jenkins, Rob Rinehart, Mike Cook, Jeff Morris, Joe Dahn, Scott Mackie, Larry Price, Bo Taylor.

1985
47-22 • 7th at CWS

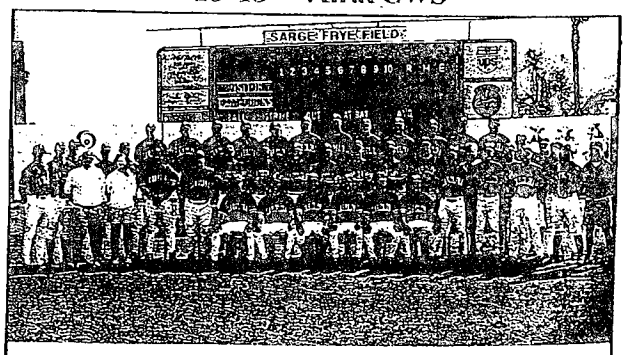

2002 Gamecock Baseball

Sitting (left to right) Kevin Melillo, Ryan Evans, Drew Meyer, Simon Bendtsen, Chris Hernandez, Steve Thomas. Middle Row (left to right) Blake Taylor, Trey Dyson, Steven Whetstone, Trainer Danny Long, Matt Campbell, Trainer Jessica Chambers, Assistant Coach Jerry Meyers, Assistant Coach Jim Toman, Head Coach Ray Tanner, Rio Bravo, Yaron Peters, Grady Campbell, Matt Wilson, Hampton Rowland, Clint Donald, Landon Powell, Jason Weaver, Dr. Ronald Kasper, Student Assistant Coach Jos Beyer, Assistant Coach Stuart Lake, John Wesley, Tim Seaton, David Martinbanks, Demetric Smith, Matt Riddle, Mgr. Jonah Smith. Top Row (left to right) Aaron Rand, Jared Greenwood, Gary Bell, Kyle Pope, Jon Coutlangus, Chris Spigner, Tony Adley, Justin Harris, Carrie Gance, Jason Ross, Adam Tolman, Brian Buscher.

2002
57-18 • 2nd at CWS

2003 Gamecock Baseball

Opposition No. 91125615
Univ. Southern California v.
Univ. South Carolina

Applicant's
Ex. No. 63, Pg. No. 114

Applicant 01379

ALABAMA

Crimson Tide

Series Record: 13-15

Runs: Alabama 171, South Carolina 140

1973	Alabama	1-0
	South Carolina	6-0
1986	South Carolina	5-3*
	Alabama	8-7*
1989	Alabama	12-5
1990	Alabama	6-4
1994	Alabama	8-4
	South Carolina	10-0
	South Carolina	3-2
1995	Alabama	9-2
	South Carolina	12-5
	Alabama	5-4
1998	South Carolina	3-1
	Alabama	11-0
	South Carolina	11-10 (10)
1999	Alabama	13-8
	Alabama	14-5
	South Carolina	12-4
2000	South Carolina	4-1
	South Carolina	2-0
	South Carolina	3-1
2001	Alabama	12-1
	Alabama	13-2
	Alabama	7-5
2002	Alabama	10-6 (13)
	South Carolina	9-6
	South Carolina	4-3
	Alabama	6-2#

 # SEC Tournament
** NCAA Regional*

ARKANSAS

Razorbacks

Series Record: 14-16

Runs: South Carolina 240, Arkansas 224

1985	Arkansas	1-0 (14)*
1992	Arkansas	8-3
	Arkansas	7-2
	South Carolina	20-11
	Arkansas	8-6#
	South Carolina	9-5#
1993	South Carolina	18-11
	South Carolina	8-1
	South Carolina	5-3
1996	Arkansas	8-1
	Arkansas	2-1
	South Carolina	13-2
1997	Arkansas	11-8
	South Carolina	14-9
	Arkansas	30-7
1998	Arkansas	11-1
	Arkansas	17-16 (7)
1999	Arkansas	8-2
	South Carolina	16-6
	Arkansas	13-5
2000	South Carolina	8-2
	Arkansas	11-10
	Arkansas	9-3
2001	South Carolina	16-5
	South Carolina	7-4
	South Carolina	9-3
2002	Arkansas	7-4
	Arkansas	8-7(15)
	South Carolina	10-1#
	South Carolina	6-2#

** College World Series*
 # SEC Tournament

AUBURN

Tigers

Series Record: 19-11

Runs: South Carolina 201, Auburn 194

1927	Auburn	11-2
	South Carolina	8-4
1928	Auburn	6-3
	Auburn	9-2
1992	Auburn	4-1
	Auburn	3-2
	Auburn	6-0
1993	South Carolina	6-5
	South Carolina	5-4
	South Carolina	7-1
1996	Auburn	11-10
	South Carolina	10-9
	Auburn	15-8
1997	South Carolina	17-3
	Auburn	10-6
	Auburn	21-6
1998	South Carolina	6-2
	South Carolina	7-6
	South Carolina	11-5 (10)
1999	South Carolina	5-4
	South Carolina	11-6
	South Carolina	2-1
2000	South Carolina	12-6
	South Carolina	10-9
	South Carolina	8-7
	South Carolina	11-4#
2001	South Carolina	10-9
	South Carolina	7-4
	Auburn	5-3
	South Carolina	5-4#

 # SEC Tournament

FLORIDA

Gators

Series Record: 20-17

Runs: Florida 230, South Carolina 216

1919	South Carolina	5-3
	South Carolina	6-4
1992	South Carolina	4-2
	South Carolina	4-3
	Florida	10-7
	South Carolina	11-4#
1993	Florida	5-0
	South Carolina	11-7
	South Carolina	7-1
1994	Florida	5-3
	Florida	6-5 (10)
	South Carolina	6-3 (15)
1995	South Carolina	7-5
	South Carolina	7-5
	South Carolina	8-7
1996	Florida	7-4
	Florida	12-2
	Florida	13-6
1997	Florida	8-5
	Florida	5-1
	Florida	2-1
1998	Florida	7-1
	South Carolina	17-2
	South Carolina	9-3
1999	South Carolina	16-14
	Florida	8-4
	Florida	5-4
2000	South Carolina	5-2
	South Carolina	7-3
	Florida	17-8
	Florida	12-4#
2001	South Carolina	6-3
	Florida	14-7
	South Carolina	6-4
2002	South Carolina	2-1
	Florida	14-5
	South Carolina	6-4

#SEC Tournament

GEORGIA

Bulldogs

Series Record: 39-34

Runs: South Carolina 418, Georgia 388

1899	Georgia	11-10
1902	South Carolina	6-4
1910	Georgia	4-3
	Georgia	1-0
1928	Georgia	10-0
	Georgia	5-3
1929	Georgia	10-6
	Georgia	8-3
1932	Georgia	4-1
	South Carolina	7-3
1939	South Carolina	11-1
	Georgia	10-1
	South Carolina	13-6
1946	Georgia	19-3
	Georgia	12-8
1949	South Carolina	4-3
1950	Georgia	8-3
	Georgia	5-3 (10)
1954	South Carolina	4-3
	Georgia	9-1
1955	South Carolina	5-4
	Georgia	3-1

NCAA Appearances: 1974-75-76-77-80-81-82-83-84-85-86-88-92-93-98-2000-01-02

1967	South Carolina	5-0*
1968	South Carolina	3-2 (17)
1969	Georgia	5-1
1970	Georgia	3-2 (11)
1975	South Carolina	2-1
	South Carolina	6-0
1976	South Carolina	7-0
	South Carolina	4-0
1977	South Carolina	8-2
1985	Georgia	7-0
	South Carolina	3-1
1988	Georgia	5-1
	South Carolina	8-1
1989	South Carolina	6-1
1991	Georgia	7-3
	South Carolina	1-0
1992	Georgia	5-4
	South Carolina	8-3
	South Carolina	16-12
1993	Georgia	5-2
	South Carolina	4-1
	South Carolina	8-0
	Georgia	3-1#
1994	Georgia	8-7
	South Carolina	24-12
	Georgia	8-4
1995	Georgia	7-0
	South Carolina	8-2
	Georgia	9-8
1996	South Carolina	11-1
	Georgia	7-2
	South Carolina	15-14
1997	South Carolina	14-10
	Georgia	17-5
	South Carolina	6-4
1998	South Carolina	14-4
	Georgia	3-1
	South Carolina	8-2
1999	Georgia	8-1
	Georgia	10-5
	South Carolina	9-7
2000	South Carolina	9-5
	South Carolina	7-5
	South Carolina	9-7
2001	Georgia	9-4
	Georgia	5-4
	South Carolina	6-0
	South Carolina	10-2#
2002	South Carolina	11-9
	South Carolina	12-4
	South Carolina	4-2

** No Hit Game*
 # SEC Tournament

KENTUCKY
Wildcats

Series Record: 23-19
Runs: South Carolina 321, Kentucky 246

1959	Kentucky	12-7
	South Carolina	2-1
1964	South Carolina	9-6
1967	South Carolina	4-0
1977	South Carolina	14-5
1992	South Carolina	11-4
	South Carolina	4-3
	South Carolina	16-5
1993	South Carolina	3-1
	Kentucky	4-2
	South Carolina	10-8
1994	Kentucky	2-0
	South Carolina	9-8
	Kentucky	4-2
	Kentucky	6-5#
1995	South Carolina	4-3 (10)
	Kentucky	12-10
	Kentucky	22-11
	Kentucky	6-2#
1996	Kentucky	8-3
	Kentucky	6-1
	Kentucky	4-2
1997	Kentucky	7-5
	South Carolina	12-5
	Kentucky	5-0
1998	Kentucky	8-7 (11)
	Kentucky	15-14 (10)
	South Carolina	17-6
1999	Kentucky	11-10 (11)
	Kentucky	5-4 (7)
	Kentucky	7-4 (7)
2000	South Carolina	15-5
	South Carolina	11-10 (10)
	South Carolina	18-6
	Kentucky	6-4%
	South Carolina	12-5%
2001	South Carolina	11-0
	South Carolina	10-0
	South Carolina	12-3
2002	South Carolina	6-4
	South Carolina	6-4
	South Carolina	12-6

% SEC Tournament
#SEC Eastern Division Tournament

LOUISIANA STATE
Tigers

Series Record: 8-17-1
Runs: LSU 170, South Carolina 117

1992	Louisiana State	4-1
	Louisiana State	3-1
	Louisiana State	5-0
	Louisiana State	6-3#
1993	Louisiana State	10-3
	Louisiana State	6-1
	Tie	9-9 (10)
1996	Louisiana State	15-2
	South Carolina	2-0
	Louisiana State	4-2
1997	Louisiana State	9-8
	South Carolina	8-7
	Louisiana State	11-10(7)
1998	Louisiana State	6-0#
2000	Louisiana State	8-6
	Lousiana State	7-6
	South Carolina	9-7
2001	Louisiana State	5-3
	Louisiana State	12-5
	South Carolina	4-2
2002	Louisiana State	9-8
	South Carolina	4-2
	South Carolina	4-3
	Louisiana State	8-3#
	South Carolina	10-8#
	South Carolina	5-4#

 # SEC Tournament

Mississippi REBELS

Series Record: 15-7
Runs:SouthCarolina 185, Mississippi 138

1994	Mississippi	7-4
	Mississippi	12-1
	South Carolina	5-2
1995	Mississippi	5-1
	South Carolina	6-5
	Mississippi	20-3
1996	South Carolina	17-1
	South Carolina	17-11
	South Carolina	22-12
1997	South Carolina	10-2
	South Carolina	13-6
	South Carolina	16-4
1998	South Carolina	10-8
	South Carolina	4-2
	South Carolina	9-7
1999	South Carolina	5-3
	South Carolina	8-2
	Mississippi	9-7
	Mississippi	2-0#
2002	South Carolina	17-12
	South Carolina	6-4
	Mississippi	4-2

#SEC Tournament

MISSISSIPPI STATE
Bulldogs

Series Record: 18-18
Runs: Mississippi State 217, South Carolina 186

1981	South Carolina	6-5*
1984	South Carolina	4-1+
	Mississippi State	18-9+
1994	South Carolina	5-0
	Mississippi State	6-4
	South Carolina	7-2
1995	South Carolina	6-1
	Mississippi State	3-2
	South Carolina	7-3
1996	South Carolina	5-2
	Mississippi State	17-5

Opposition No. 91125615
Univ. Southern California v.
Univ. South Carolina

Applicant's
Ex. No. 163, Pg. No. 116

Applicant 01381

	South Carolina	6-5
1997	Mississppi State	6-3
	South Carolina	8-5
	Mississippi State	11-8
	Mississippi State	12-9#
1998	Mississippi State	16-0
	Mississippi State	10-4
	South Carolina	6-2 (8)
	Mississippi State	9-8#
1999	Mississippi State	13-0
	South Carolina	4-3
	Mississippi State	7-6
	Mississippi State	7-5#
2000	South Carolina	1-0
	South Carolina	4-3
	South Carolina	7-6 (11)
2001	South Carolina	6-2
	Mississippi State	4-3
	Mississippi State	8-7
	Mississippi State	2-1#
	South Carolina	7-6#
	Mississippi State	1-0#
2002	Mississippi State	12-4
	South Carolina	5-3
	South Carolina	9-6

 # SEC Tournament
**College World Series*
+NCAA Regional

TENNESSEE

Volunteers

Series Record: 28-21
Runs: South Carolina 306, Tennessee 285

1912	South Carolina	3-1
	South Carolina	5-3
	Tennessee	6-4
1916	South Carolina	4-1
	Tennessee	9-5
1971	South Carolina	7-6(10)
	Tennessee	9-5
1972	South Carolina	4-3
1977	South Carolina	7-2
1978	South Carolina	14-4
	South Carolina	11-6
1980	South Carolina	15-0
1981	South Carolina	7-4
1983	South Carolina	17-8
1992	Tennessee	18-12
	South Carolina	6-5
	South Carolina	14-3
1993	Tennessee	9-3
	South Carolina	4-3
	Tennessee	5-3
1994	Tennessee	15-0
	Tennessee	9-1
	Tennessee	10-3
	Tennessee	8-1#
1995	South Carolina	12-6
	Tennessee	15-7
	Tennessee	5-1
	Tennessee	8-0#
1996	Tennessee	10-3
	South Carolina	11-10
	South Carolina	3-2
1997	Tennessee	7-3
	Tennessee	10-7
	South Carolina	12-3
1998	South Carolina	9-8
	Tennessee	7-4
	South Carolina	4-3
1999	South Carolina	3-2
	Tennessee	4-3
	South Carolina	5-4 (14)
2000	South Carolina	14-3
	South Carolina	9-1
	South Carolina	11-7
2001	South Carolina	6-0
	Tennessee	5-2
	Tennessee	5-3
2002	South Carolina	10-6
	Tennessee	8-7
	South Carolina	5-3

 # SEC Eastern Division Tournament

VANDERBILT

Commodores

Series Record: 29-6
Runs: South Carolina 331, Vanderbilt 178

1992	South Carolina	21-1
	South Carolina	7-5
	South Carolina	18-7
	South Carolina	14-1#
1993	South Carolina	6-1
	South Carolina	4-0
	Vanderbilt	8-7
	Vanderbilt	11-7@
1994	South Carolina	8-6
	South Carolina	16-6
	South Carolina	9-7
1995	South Carolina	4-3
	South Carolina	9-2
	Vanderbilt	3-0
1996	Vanderbilt	10-6
	Vanderbilt	16-10
	South Carolina	8-7
1997	Vanderbilt	15-9
	South Carolina	7-5
	South Carolina	10-9
1998	South Carolina	20-4
	South Carolina	4-3
	South Carolina	14-5
1999	South Carolina	15-8
	South Carolina	12-2
	South Carolina	3-2
2000	South Carolina	14-5
	South Carolina	2-1
	South Carolina	7-3
2001	South Carolina	4-1
	South Carolina	7-1
	South Carolina	13-1
2002	South Carolina	7-5
	South Carolina	10-1
	South Carolina	20-13

#SEC Tournament
@SEC Eastern Division Tournament

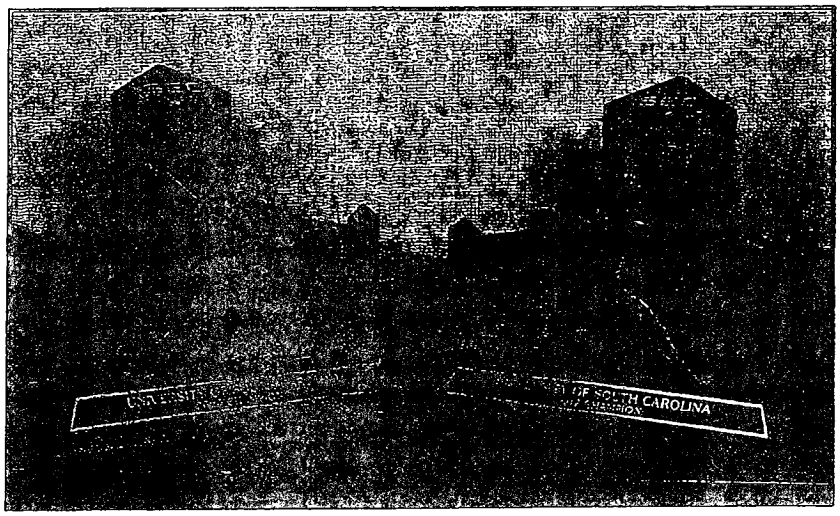

The University of South Carolina baseball team has claimed the Southeastern Conference title two times in the past three years. USC was named SEC Champions in 2000 and 2002.

NCAA Appearances: 1974-75-76-77-80-81-82-83-84-85-86-88-92-93-98-2000-01-02

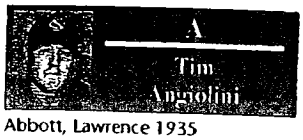

Abbott, Lawrence 1935
Adams, Brian 1994-1995
Adams, Chris 1991-92
Adams, Eddie 1978
Adams, Mike 1990-91
Adams, Milton 1913-14-15-16
Adams, Pat 1921-24-25
Adams, Red 1925-26-28
Adams, Tiger 1944-45
Adkins, Adrian 1988
Adler, Tony 2001-02
Aiken, J. H. 1902-03-04
Aleffer, Al 1944
Aldrich, Charlie 1985-86-87
Allen, Gus 1919
Allen, Gus 1949-50-51
Allen, Neil 1943
Alexander, Clay 1934-35-36
Alexander, Wilson 1947
Alvarez 1915-16
Anderson, Billy (Butch) 1968-69-70-71
Anderson, Kent 1982-83-84
Anderson, Walker 1949-50
Andrews, Red 1946-47
Angiolini, Tim 1998-99
Arbinger, Jason 1996
Ashton 1906
Askins, Hal 1935
Aycock, Calhoun 1941

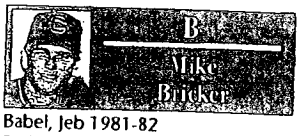

Babel, Jeb 1981-82
Badolato, Jim 1993-94
Bailey, Scott 1986-87-88
Baker 1923
Baker, Jared 1990-91-92
Baksh, Ray 1993-94-95
Barber, Scott 1998-99-2000
Barfield, Howard 1970-71
Bargiacchi, Fred 1948
Barkley, Rick 1972-73
Barksdale, Bruce 1914-15-16
Barksdale, Carl 1911
Barnett, Al 1964-65
Barns, Jeff 1985-86-87
Baroody, Mac 1997
Barron, C. H. 1899
Barron, Red 1925
Bascuas, Ernie 2000
Bass, Earl 1972-74-75
Bates, Jeff 1917
Bates, Nick 1999
Bauer, Peter 1998-99-2000
Baxter, Dick 1938-39-40
Baynham, Brett 1978-79-80-81
Beall, Julian 1930
Beall, Ted 1918
Beam, George 1970-71-72-73
Beamon, Nick 1987
Beatson, Brian 1987-88-89-90
Beaumont, Chuck 1995
Belk, Jukey 1922-23
Bell, Gary 2001-02
Belser, Irvine 1909-10
Belser, J.E. 1901-02-03-04
Belser, Richie Hugh 1905-06-07-08
Bennett, T.J. 1900
Berlin, Henry 1947-49
Bernstein, Russ 1944
Berry, A.L. 1897-99
Biernat, Joe 1992-93
Blackmon, Bill 1944
Blair, Horace 1933-34-35
Blair, Roy 1931-32-33
Bledsoe, Ross 1980
Blewett 1903-05
Blount, Alston 1920
Blume, Bill 1944-45
Boatwright, W.H. 1924
Boatwright, Mark 1979-80
Boineau, Ed (Bru) 1930-31
Boley, Steve 1984-85-86
Bolton, Eddie 1969-70
Bondurant, Steven 2000-01-02
Bono, Chris 2001
Boozer 1912-13
Bordenick, Ryan 1995-96-97-98
Bouknight, Kip 1998-99-2000-01
Boulware, Herbert 1906
Bowen 1918
Boyd, Bill 1926-27
Boyle, Chris 1981-82-83-84
Boylston, Donnie 1925
Brabham, P.E. 1925
Brainard, Roger 1987-88
Branham, Donnie 1971-72-73-75
Bravo, Rico 1999-2000-02
Bray, Steven 1997
Brazell, Carl 1953-54-55
Brembs, Dutch 1945
Brice, J. 1897
Brice, Tom 1923
Bricker, Mike 1987-88-89-90
Bridges, Bobby 1959
Brigham, Bill 1930-31
Brockington, Paul 1938-39-40
Brogdon, Clint 1934-35-36
Brooker, A.H. 1897-98-99-1900
Brooker, L.C. 1903-04-05
Brooker, N.W. 1897
Brooker, R.F. 1899
Brooks, David 1996
Brotherton, Howard 1965
Brown, Ansel (Jackie) 1970
Brown, Bill 1936
Brown, Charles 1907
Brown, Chuck 1935
Brown, George 1917
Brown, Hardin 1987-88-89
Brown, John Willis 1934-35-36
Brown, Roger 1959-60-61
Brown, Sheldon 2001
Browning, Buck 1916-17
Bryant, Bobby 1965-66-67
Bullock, Red 1921
Burgess, Lee 1987
Burke, Kevin 1982
Burke, Sam 1926-27
Burkhalter, L.L. 1897
Burney, Will 1907
Burns, John 1937-38-39
Burns, L. 1906
Buscher, Brian 2002
Byrd, Francis 1919
Byrd, Sam 1947

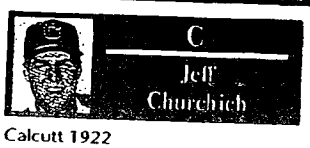

Calcutt 1922
Caldwell, Buddy 1968-69-70-71
Calvert, Mark 1980-81-82-83
Camp, Bill 1948-49-50-51
Campbell, Matt 2002
Cardwell, Joe 1988-89
Cargill, Doug 1966
Carlos, Jay 1997
Carpenter, Pete 1971-72
Carraway, Rod 1980-81
Carroll 1909
Carter, Chris 2001
Carter, Garrett 1985-86-87-88
Cartwright, George 1908
Carwile, R.E. 1899-1900-01
Cash, Bill 1967-68-69
Caskey, Mike 1954
Causey, Toots 1924-25
Chakales, Jamie 1975-76-77-78
Chambliss, John Paul 1965
Chandler, C. 1917
Chandler, Dick 1916-17
Chandler, S.R. 1920
Chandler, Walter 1927-28-29
Chastain, Billy 1989
Chester, Eddie 1965-66-67
Childs, L.D. 1901-02
Chinnes, Lloyd 1948-49-50
Choate, Drew 1971-72-73-74
Christopher, Reggie 1963-64
Churchich, Jeff 1985-86
Churchwell, Donnie 1969-70-71
Claffey, Joe 1945
Clark, G.T. 1946
Clark, L.N. (Monk) 1927-28
Clark, Tom 1950
Clarke, Sumpter 1915-16-17-18
Clary, Ed 1937-38-39
Clary, Wilburn 1935-36-37
Clay 1903-05
Cogburn, W.C. (Red) 1901-02-04
Coker, Robby 1983-84
Coleman, John 1962-63-64
Collins, Clint 1998-99-2000
Commander 1908
Conrad 1918
Clemmons 1920
Cloyd 1920
Cook, Mike 1983-84-85
Cook, Steve 1975-76
Cooley, John 1954-55-56
Cooper, Bill 1927-28-29
Cooper, W.A. 1900
Cope, Alfred (Whitey) 1938
Corigliano, Pete 1968-69
Corley, Dave 1963-64-65
Correll, Ernie 1931-32-33
Couch, Jack 1946-47-48-49
Coutlangus, Jon 2002
Covington 1911
Cox, Jimmy 1952-53-54
Cox, Tommy 1945-46
Craig, Jim 1957-58-59
Crapps, Ronnie 1976-77-78-79
Crawford, George 1940-41
Crawford, Quincy 1947
Cribb, Keith 1947-48-49
Cromer, Burke 1989-90-91-92
Cromer, D.T. 1990-91-92
Cromer, Mike 1974-75
Cromer, Tripp 1987-88-89
Cross, Bob 1955-56
Curl, Jim 1978-79-80-81
Currie, Brian 1985-86-87
Curry, Mike 1996-97-98

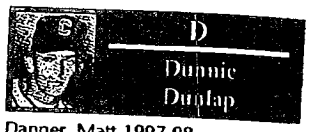

Danner, Matt 1997-98
Datin, Joe 1985-86
Davis, 1918
Davis, Bundy 1908
Davis, C.F. 1900-01-02-03
Davis, John 1906-07-08
DeBoer, Rob 1991-92-93-94
Dees, Brennan 2000
Demario, Angelo 1941
Desportes, U.G. 1908
Destino, Frank 1958
Dezenzo, Mike 1992-93-94-95
Diaz, Chris 1993-94-95
Dick, Anthony 1923
Dickert, L.C. 1925
Dickson, 1903-04-05
Dietz, Emmett 1952
Donald, Cliff 2002
Donald, Jerry 1957-58
Donelan, Bill 1930
Dour, Craig 1994-95-96-97
Driver, Everett 1945-46
DuBose, Pierce 1912
DuBose, Theodore 1906
Duckett, Fred 1951-52-53
Duckworth 1917
Dunham, Earl 1941-42-43
Dunlap, Dunnie 1964-65
Durham, Earl (Big) 1937-38
Durham, Lit 1937
Dusenbury, Barney 1948-49
Duval 1903-04
Dyson, Trey 1999-2000-01-02

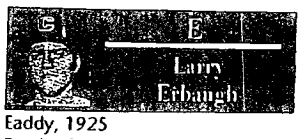

Eaddy, 1925
Eargle, Guy (Bugsy) 1968
Earhart, Griff 1959-60-61
Easterling, Jeff 1992-93
Edens, H.H. (Hap) 1929-30-31
Edens, Welser 1913-14
Edmunds, Harry 1895-96-97
Edwards, Brian 1961
Edwards, Ray 1929
Edwards, Sean 1993-94
Edwards, Van 1937
Edwins 1921
Ellenburg, Bob 1959-60
Ellerbe, Frank 1953-54-55-56
Elzey 1916
Elliott, Roger 1964
Ellis, Fred 1936
Epps, George 1960-61-62
Erbaugh, Larry 1969-70-71-72
Erwin 1923
Evans, J.G. 1899
Evans, Ray 1917-18-19-20
Evans, Les 1964-65-66
Evans, Rocky 2002
Evans, Ronnie 1967-68
Evans, Sean 1991
Evans, Steve 1921

Opposition No. 91125615
Univ. Southern California v.
Univ. South Carolina

Applicant's
Ex. No. 163, Pg. No. 118

Applicant 01383

Evatt, Red 1940
Everett, Adam 1997-98

Fair 1908
Fair, Mike 1966-67-68
Faircloth, Grady 1950-51
Fant, John 1903-04-05
Farnsworth, John 1961-62-63
Farr, Jim 1926-27-28
Farquharson, Etienne 1979-80
Fears 1944
Felder, William 1900-01-02
Fetner, Red 1944-45
Fetner, Ted 1962-63
Fillingim, Van Earl 1941-42
Finley, Art 1981-82-83
Fisher, Jim 1949-50
Fisher, Pete 1983-84
Fisher, Ward 1956-57
Fleming, Jim 1973-74-75-76
Flowers 1915-16
Floyd, Haynie 1951-52
Floyd, Michael 2001
Floyd, Terry 1968-69
Ford, Eddie 1972-73-74
Fort 1914
Foster 1930
Fountain, Dick 1945-46
Fox, Neil 1981-82-83-84
Foxworth, W.H. 1910
Fraser, Jimmy 1951-52
Frick, Buddy 1955
Frierson, Bill 1956
Frye, Jerry: 1959
Fulmer, Ronnie 1969-70-71
Funderburke, Marion 1958

Gaalema, Hal 1978-79
Gage, T.M. 1912
Galloway, Bennett 1993-94
Gambrell, John 1971-72-73-74
Gant 1903-05
Garland, H.C. 1907
George, Mel 1942
Gibbes, James 1906-07-08
Gibson, Claude 1908-09-10
Gibson, J. Heyward 1903-05
Gibson, Thomas 1909-10
Gilland, Dan 1904-05
Gilland, Luke 1900-01-02-03
Gilray, Chris 1988
Gleason, H.H. (Whitey) 1944
Gmitter, Joe 1989-90
Goddard, Craig 1988-89
Godshall, Lefty 1926-27-28
Gonce, Garris 2001-02
Good, Jim 1935-36-37
Goodlake, E.E. 1945
Gordon, Don 1980-81-82
Graham, Albert 1924
Gramling, Johnny 1952
Grant 1914
Grantz, Jeff 1973-74-75-76
Grasso, Eddie 1961-62
Graydon, Clint 1910
Graydon, William 1914
Green, Charles 1913-14
Greenfield, Bob 1939-40
Greenwood, Jared 2002
Greiner, Hoke 1962-63-64
Gresham, 1909
Gressette, Marion 1921-22-23
Gressette, Tatum 1922
Grich, Rich 1963-64-65
Griner, Joe 1945
Gronkiewicz, Lee 1999-2000-01
Gross, J. 1927
Groves, Roger 1959-60
Grugan, Joe 1939-40-41
Gugino, Mark 1992-93-94
Gunter, Guy 1901-02-03-04

Hadden, Randy 1999
Hagan, Harold (Bo) 1947-49-50
Hagood 1918
Halsall, Walter (Mouse) 1943
Hambright, Fred 1932-33-34
Hamilton, Harry 1933-34
Hamlin 1906
Hancock, Garry 1975
Hardee, Joey 1987
Hardwick, Sean 1990-91-92
Harley, Bill 1930-31-32
Harper, Charles 1909-10
Harris, J.B. 1899
Harris, Justin 2002
Harrison, Dean 1991
Harrison, Skimp 1942-43
Harvey, Brantley 1920-21
Harvin, Will (Red) 1947
Harwas, Oliver 1996
Hatcher, Wade 1982-84
Havird, Oliver 1909-10
Haynie, Jason 1993-94-95-96
Heckle, Billy 1971-72
Heise, Harvey 1981-82-83-84
Henderson, Dana 1933-34-35
Henderson, E.H. 1907
Hendon 1944
Henson, J.B.(Pinhead)1937-39-40
Henson, Lucian 1937-38-39
Herbert 1909
Hernandez, Chris 2002
Hernandez, Larry 1982-83
Heyward, Barnwell 1905-06-07
Heyward, Daniel 1914
Hicks, N.B. (Swetto) 1930-31-32
Hightower, Etienne 1996-97
Hill, Eddie 1970-71-72-73
Hilliard, Alan 1970-71-72-73
Hinkel, John 1974-75-76-77
Hinson, Kevin 1993-94
Hoff, Eddie 1997-98
Hofferth, Tom 1952-53-54
Holland, Bill 1922-23-24
Holler, Ed (Punky) 1961-62
Holliday, Carlyle 1941-42
Hollins, Dave 1985-86-87
Hollins, Paul 1978-79-80-81
Horton, Ernest 1915-16-17
Horton, Tack 1921
Hoshour, Chad 1996-97
Houston, Phil 1969-70-71-72
Howell, Pepper 1946
Hoxit, Truman 1940-41-42
Hucks, Brian 1994-95-96
Hughes, R.O. 1955
Hughes, Tex 1945
Hunt, Jarred 1999
Hutchens, Hal 1976-77-78-79
Hyman, Waldo 1941-42
Hymson, June 1939-40-41

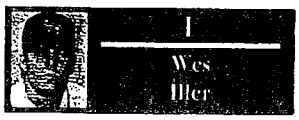

Iller, Wes 1995
Ingram, Bill 1949
Insana, Jim 1976
Irby, Pierce 1905-06-07

Jackson, A.P. 1925-27
James, Bernard 1935-36-37
James, Charles (Foots) 1945
James, William 1908
Janowicz, Nate 1999-2000
Jarrett, Jim 1953-54-55-56
Jasciewicz, Alex 1924
Jeffcoat, Bryon 1998-99-2000-01
Jeffords, Bill 1923-24-25-26
Jenkins, Bill 1931-32-33
Jenkins, Glenn 1984-85
Jenkins, Lewis 1985-86
Jewell, Larry 1955-56-57
Jodie, Brett 1996-97-98
Johnson, Allen 1973-74
Johnson, Dietrich 1994
Johnson, Jerry 1963-64
Johnson, Joe 1943
Johnson, Mike 1971-72-73-74
Johnson, Randy 1994
Johnson, Roy 1936
Johnston, Joe 1948-49
Jones, Curtis 1957-58-59
Jones, Demos 1951
Jones, Dempsey 1906-07-08
Jones, Dempsey 1950
Jones, George 1958
Jones, John 1962-63
Jones, Marty 1998
Jones, R. 1909
Jones, T. 1910-11
Jones, Tommy 1969-70
Jones, Wallie 1967-68-69
Jonson, Greg 1977-78-79-80
Joye, Steve 1966
Joyner 1929

Kalmbach, Lynn 1936-37
Kanian, Leonard 1940-41
Keatley, Greg 1975-76
Kearse, Faber 1923
Keels, Bo 1929-30-31
Kelly, Bill 1963
Kelly, Tripp 1998-99-2000-01
Kennedy, Dean 1990-91
Kern, Bob 1920-21-22-23
Kerr, Robert 1915
Ketchum, Dave 1956-57-58
Killian, Keith 1982-83-84-85
Kimrey, Bill 1975
Kincaid, James (Blackie) 1950-54
King, Adron 1949
King, Benton 1951
King, David 1973
King, Steve 1973-75-76-77
Kirby, Bryan 1997
Kirkman 1926
Kirven, Kay 1942-43
Kish, Bobby 1979-80-81
Kish, Mark 1976-77-78-79
Kite, Red 1945
Kleinknecht, Bob 1970-71-72-73
Klugh, W.B. 1910
Kneece, J.J. (Country) 1934-35-36
Knox, Frankie 1962-63
Knox, Mic 1998-99
Kohn, August 1918-19
Kolbert, Steve 1992-93
Kondro, Brett 1998-99
Korinek, Kurt 1982
Kraly, Steve 1979
Kucharski, Joe 1980-81-82
Kuldell, Curley 1944

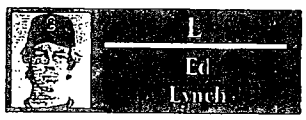

Laing, Pat 1969
Lamar, Billy 1926-27-28
Lamb, Ronnie 1964-65
Lambert, Jay 1998-99
Lambert, Scott 1985-86
Lambright 1920
LaMotte, Bill 1964-65-66
Latorre, John (Lip) 1951
Lance, Gary 1969-70
Land, Joe 1968-69-70
Lane, Pete 1947
Laney 1895
Landrum, Bill 1978-80
Landry, Joe 1978-79
Laneham, Pat 1945
Lansford, Jimmy 1961-62-63
Langston, Dan 1912-13-14-15
Langston, John 1919-20-21-22
Langston, L.A. 1914-15
Lassonde, Pat 1971-72
Lattimore, Bill 1950
Laval, Buddy 1930-31
Lavigne, Ray 1974-75
Lawhorne, Ernie 1943
Lawler, Brian 1989-90-91-92
Lawton 1917
Lawrimore, J.B. 1957-58
Lee, Buddy 1954-55
Lee, Ricky 1980
Leech, Jose,ph 1915
LeHeup, Andy 1973-74-75
Leitner, John 1941-42
Lemmon, Murphy 1956-57-58
Lendenski, Eddie 1985-86
Leopard, Eddie 1981
Leviton, Matt 1995
Lewis, Jim 1976-77

NCAA Appearances: 1974-75-76-77-80-81-82-83-84-85-86-88-92-93-98-2000-01-02

Lewis, Keith 1987
Lewis, Tim 1973-74-75-76
Lewis, Will 1988-89-90-91
Lillard, Joe 1924-25
Lillo, Phil 1987-88
Link, Wally 1944
Little, D. 1899
Littlejohn, J.N. 1900
Livornese, Tony 1969-70
Long, Charlie 1947
Long, J.C. 1924-25
Long, Johnny 1977-78
Lowery, Rob 1980-81
Lowry, Billy 1938-39-40
Lubert, Dennis 1979-80-81-82
Luckstone, Tom 1972-73-74-75
Lyles, Jimmy 1944-45
Lynch, Doug 1986-87
Lynch, Ed 1974-75-76-77
Lyon, Jack 1938

Mack, Derrick 1989
Mack, James 1911
Mackie, Scott 1982-83-84-85
MacLane, Tommy 2001
Magan, Bill 1961
Magin, Ray 1944-45
Major 1919
Makar, Craig 1990
Malone, A.W. 1900
Malloy, T.W. 1903-04
Mapes, Mark 1995-96
Marchbanks, David 2001-02
Marquhardt, John 1978-79
Martin, Charlie 1915-16
Martin, W.C. 1903-05
Martz, Randy 1977
Mason 1895
Mason 1905
Marzullo, Arnie 1969
Matusek, Frank 1973-74
Mauro, Bob 1966-67-68
Mayes 1905
Maynard, Wally 1992-93-94-95
McAndrew, Jovi 1989-90
McBeth, Marcus 1999-2000-01
McCarthy, Joe 1980-81
McCathern, Jack 1962-63-64
McCord, Toy 1967-68
McCrady, Shack 1932
McCravy, Capers 1937-38
McCutchen, Thomas 1895
McCutchen, Will 1899
McDougall, Allie 1932-33
McGee, Mike 1989-90
McGhee, John 1899
McGowan, M. 1912
McGowan, Bill 1912-13
McGuire, Mike 1992-93
McHenry, John 2000
McKay, Douglas 1903-05
McLaurin, C.H. 1897
McLean, Chuck 1974-75-76-77
McMichael, Loveard 1964-65-66
McMillan, Mark 1983
McMillan, Tom 1909-10-11-12-13
McSween 1911-12
McTeer 1914
Meade, Pete 1986-87
Medlin, Wallie 1967-68
Melillo, Kevin 2002
Menhart, Dave 1986-87-88
Messemer, Ray 1978
Metts, Arthur (Reddy) 1910-11-12-13
Metzger, John 1989-90
Meyer, Drew 2000-01-02
Meyer, Frankie 1924
Mikell, P.V. 1897
Mills, John 1911-12-13-14
Mills, Muddy 1940
Miller 1921
Miller, Billy 1925-26-27
Miller, Billy 1942-43
Miller, Bobby 1984-85
Mirando, Al 1960
Mirmow, Eddie 1919
Mitchell, Allen 1985-86
Mitchell, Jack 1950-51
Mixon, Tom 1976-78
Mobley, Bo 2000
Moise 1901
Molnar,Gene 1953-54
Montgomery, C 1895
Moody, Tommy 1970-71-72
Moore, Bobby 1964
Moore, Brent 1994-95-96-97
Moore, J. Ott 1910-11-12
Moore, Paul 1903-05
Moorman 1895
Morgan, Dan 1959
Morhardt, Greg 1982-83-84
Morris, Bill 1993-94
Morris, Jeff 1985-86
Moseley 1924
Moseley, Dick 1963-64-65
Mosser, Rob 1990-91-92-93
Munn, John 1933-34-35
Murphy, Bart 1977-78
Murrell, Dave 1965
Myers, Donnie 1965

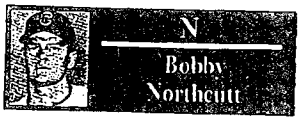

Nelson, Mark 1985-86-87-88
Nelson, Shane 1999-2000
Ness, Richard 1976-77-78-79
Newhouse, Casey 1995
Newman, Everett 1959-60-61
Newman, T.H. 1946
Newton, F.C. 1916
Nichols, Lee 1989
Nicholson, Don 1944
Nidiffer, Buddy 1956-57-58
Noble, Bob 1944-45
Nolan, Hubert 1927-28-29
Norman, Chris 1984
Norrell, Carroll 1957-58-59
Northcutt, Bobby 1964-65
Norton, Leon 1956-57-58

O'Bryan 1901
Oglesby, R.C. 1912
Ottinger 1944
Oliver, Gene 1903-04-05
Ouzts, Bill 1931-32-33
Ouzts, Kenneth 1934
Owens, Sam 1910-11-12-13

Pace, Scott 1992-93-94
Pacitti, Gregg 1995
Pack, Brandon 2000
Padgett, Dean 1947
Pankovits, Jim 1974-75-76
Paris, Steve 1970
Parker 1895
Parker 1918
Parker, Bruce 1984
Parler, J.D. 1923-24
Parmenter, Gary 1983
Parnell, Jeff 1990-91-92-93
Parone, Harry 1946-47-48-49
Parrish, R.L. 1899
Parrish, Robbie 1974-75-76-77
Partyka, Frank 1966-67-68
Patrone, Joe 1939-40-41
Pearsall, J.J. 1993-94-95
Pelham, C.P. 1899-1900
Perozo, Rex 1984-85
Perrin, Lewis 1906-07-08
Perrin, W.B. 1908-09
Perritt, Olin 1913
Perry, Mac 1965
Peters, Pete 1922-23
Peters, Yaron 2001-02
Petoskey, Billy 1970-71-72
Petty, Archie 1939
Phillips, Ashley 1939
Phillips, Keith 1944-45
Pickett, Bayard 1943
Pinkerton, Jim 1946-47-48-49
Pittman, Jack 1965
Plaxico, Arthur 1914-15
Plamman, George 1944
Player, Roy 1941-42
Plexico, Jeremy 2000
Plummer, Chris 2000-01
Poe, Adam 1997-98-99
Poliakoff, Matthew 1932
Polk, Riley 1985-86
Pomar, Jason 1996-97-98-99
Pope, Kyle 2002
Porter, Jimmie 1919-20-21-22-23
Porter, Jimmie 1929-30-31
Posey, Sammy (Rube) 1905
Poston 1925
Poston, Jamie 1997-98-99-2000
Powell, Landon 2001-02
Pratt, Rich 1990-91-92-93
Price, Brett 1999-2000-01
Price, Larry 1982-83-84-85
Pridgen, Bill 1952
Proctor, Louis 1947
Pudlock, Bruce 1970-71-72-73
Purdy, Leonard 1923
Pyne, Mark 1987

Quick, Melvin 1959-60

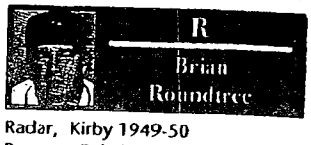

Radar, Kirby 1949-50
Ramsey, Bob 1957-58
Rast, Ed 1954
Ravan, Steve 1965-66
Rawl, Aaron 2002
Rawl, Otis 1951-52-53
Ready, Roger 1949
Reames, Jay 1994
Reaves, H.A. 1925-26-27
Reece, Cleon 1957-58-59
Reed, Casey 1983-84-85-86
Reed, Richard 1904-05
Reeves, Dan 1964
Reid, Buzzy 1966
Reitmeier, Billy 1967-68-69
Rembert, Henry 1906-07-08-09
Repsher, Don 1974-75-76-77
Reynolds, Jason 1995
Reynolds, Tommy 1932-33
Reynolds, Tommy 1959
Rhame, Bebe 1949-50
Rhame, Lee 1923-24
Rhea, Ken 1962-63
Rhino, Tim 1982
Rhoden, Graham 1939-40-41
Richards, James P. 1920-21-22
Richards, "Liberty Hill" 1914-15
Richards, Porter 1931-32
Richardson, Roger 1983
Richbourg, J.A. 1897
Richey, Rodney 1986-87
Riddle, Matt 2000-01-02
Rickett, Sandy 1989-90
Ridgik, Mark 1982
Riggins, Lefty 1926-28-29
Rinehart, Rob 1984-85
Rios, Marcos 1999-2000
Ripley, Rip 1946
Ritch, Paul 1927-28
Rivers, Dean 1948-49
Rizzuto, Phil 1976
Robbins, Bob 1933-34
Roberts, Brian 1999
Roberts, Johnny 1945
Robinson, Bobby 1960-61-62
Robinson, Gene 1938-39-40
Robinson, Melvin(Bo)1970-71-72-73
Rodgers, Randy 1978-79
Rogers, Bill 1925-26-27
Rogers, Bobby 1949-50-51
Rogers, Chandler 1927-28
Rogers, John (Jeep) 1942
Rogers, Robby 1972-73-74
Rollings, Bob 1967
Rollins, Allen 1931
Roof, Jimmy 1957-58-59
Rose, Ted 1993-94
Roskie, Ken 1941-42
Ross, Craig, 1993-94
Ross, Jason 2002
Rountree, Brian 1988-89
Rudisill, Bill 1913-14
Rudisill, Fred 1914
Rudolph, Chuck 1944-45-46
Ruehr, Fred 1902
Ruff, Laney 1961-62-63
Rush, George 1990-91
Rushing, Greg 1994-95

Opposition No. 91125615
Univ. Southern California v.
Univ. South Carolina

Applicant's
Ex. No 163, Pg. No 120

Applicant 01385

Saccone, Michael 1996
Sadler 1911
Salley, Kenneth 1926-27-28
Sanders, Country 1921-22-23
Savyer, Clint 1985-86
Scarpa, Dan 1965-66-67
Schacte 1916
Scott 1927
Scott, Aaron 1978-79
Scott, Mitchell 1947-48-50
Scott, Scotty 1926-27-28
Seaborn, Cole 1916-17-18-20
Seaton, Tim 2002
Seqane, Charlie 1988
Seiderman, S.C. (Si) 1926
Sexton, Patrick 1996-98
Shand, Monroe 1900
Shaw 1943
Shaw, H.B. 1910
Shea, Jimmy 1954
Shea, Walt 1948-49-50-51
Sheltich 1925
Shepherd, Jerry 1991-92
Sherer, Frank 1947-48-49-50
Shore, Bunky 1956-58-60
Shuler, John 1913-14
Shull, Ken 1972-73-74
Siau, Dan 1986
Sikes, Eddie 1930-31
Simmons, John 1981
Simpson, Charles 1906-07-08-09
Simpson, F.W. 1910
Simrill, Frank 1916-17
Sims, Chad 1989
Sims, Cy 1915-16-17
Sims, Lana 1916-17-18
Siopes, Mike 1987-88
Sisk, Mike 1972-74
Sizemore, W.C. 1920
Skalangya, Johnny 1944-45-46
Skinner, Rube 1919
Small, David 1974-75-76-77
Small, Hank 1972-73-74-75
Small, Martin 1979-80-81
Smith, 1915
Smith, Bobby 1924-25-26
Smith, Bobby 1961-62
Smith, Claude 1911-12
Smith Demetric 1999-2002
Smith, Hyde 1919
Smith, Jimbo 1968-69-70
Smith, Larry 1951
Smith, Lewis 1907-08-09
Smith, Sydney 1902-03
Smith, Thomas 1928-29-30
Smyth, Dave 1986-87
Snipes 1916
Snipes, Rock 1922-23-24
Snoddy, Fred 1943-47
Songini, Mike 1987-88
Spahr 1896
Spahr, H.L 1900-01-02
Speer, Tyler 1997
Spigner, Chris 1999-2000-01-02
Spires, Tony 1988-89
Spotts, Al 1952-53-54
St. Laurent, Jim 1983-84
Stamey, Craig 1987-88
Stamper, John 2001
Stanley, Don 1968-69-70
Stanton, Eric 1996-97-98
Stark, Marcus 1941-42
Stegall, Randy 1994-95
Stein, Andy 1990-91
Stephens, Billy 1951-52
Stephenson,Charlie 1948-49-50-51
Stoddard, Bob 1927-28-29
Stoddard, Hugh 1929-30
Stokes, Ernie 1935
Stokes, Johnny 1950-51-52
Stokes, Pete 1956-57-58
Stokes, Stacy 1991-92-93-94
Stokes, Tom 1990-91
Stone, Jerry 1960
Stoney, A. Burnet 1914-15
Stoops, Jim 1992-93-94-95
Streicher, Rob 1996-97
Strickland, Mickey 1960
Strong, Scotty 1995
Stroud, Heber (Rock) 1938-39-40
Sullivan, John 1981-82-83-84
Suttle, A.B. 1944
Swindell, Jeff 1982
Swink, Marion 1924-25-26
Swink, William 1925-26-27-28
Swygert, Bud 1959-60-61
Swygert, John 1906
Sykes, John 1947-48-49-50
Szakacsi, John (Cy) 1948-49-50
Szwejbka, Ryan 1994-95-96-97

Tarrer, Bill 1955
Tarrer, E.T. 1899
Tarter, Mike 1991-92-93-94
Tate, Bruce 1941-45-46
Taylor, Blake 2001-02
Taylor, Bo 1983-85
Taylor, George 1895-96-97
Taylor, Keith 1979-80
Taylor, Mark 1986-87-88
Taylor, Walter 1906
Teal, Isom 1922
Tedards, J. 1906
Thaw, Jamey 1980-81-82
Theusen, Dick 1955-56-58
Thomas, Scott 1974-75-76-77
Thomas, Skeets 1988-89-90
Thomas, Steve 2000-01-02
Thompson 1924
Thompson 1944
Thompson, Matt 1996-97
Thompson, Randy 1991-92
Thrasher, Bill 1944-45
Threehouse, Matt 1989-91-92-93
Timmons, Herbert 1920
Tindall, Bob 1945
Toalson, Mike 1976-77-78
Tolman, Adam 2002
Tomlin, Don 1935-36-37
Tompkins, Bennie 1933
Tompkins, Freddie 1933
Tonelli, Joe 1964-65-66
Toney, C.L. 1917
Townsend 1911
Townsend, Scott 1963
Traynham, Tom 1963
Trippett, Bogan 1908-09-10
Trusheim, D.C. 1944
Tufenkjian, Otto 1964-65
Tunstall, Heyward 1952-53-54-55
Tunstall, Howard 1952-53-54-55
Turnball, W.C.R. 1899
Turner, Damarious 1995
Twitty, Jeff 1978-79
Tyler, Guy 1925

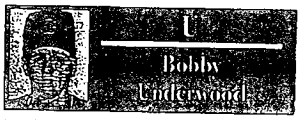

Underwood, Bobby 1987-88
Urbanciz, Don 1968-69
Urquhart, Derick 1995-96-97-98
Usher, Jimmy 1958

Van Bever, Mark 1975-76-77
Vaughan, Archie 1930-31-32
Vaughn, James(Dinky) 1936
Verner, Jim 1897-98-99
Vollmer, Robby 1979-80-81
Von Kolnitz, Alfred (Fritz) 1912-13

Waddill, Cornelius 1900-01-02
Walker 1905
Walker 1915
Walker, Matt 1999
Wallace, Chisholm 1921-22-23
Walling, Dave 1940
Walters, Brandon 1996-97
Ward, Greg 1972-73-74-75
Ward, Herb 1967
Waring, Bob 1916-17-18
Waring, Clark 1916-17-19
Waring, George 1915
Waring, Wingate 1909-10-11
Waters 1916-17
Watkins, Brad 1996
Watkins, William 1906
Watson 1905
Watson, Herbert 1932-34
Watson, Rob 1994-95-96-97
Watson, Roy 1934-35-36
Watts, John 1910-11-12-13
Way, Granville 1945-46-47
Webster 1922-24-26
Webster, Allie 1895-96-97
Weil, Scott 1996-97
Welch, Kenny 1988-89
Welch, Ty 1989-90
Wells 1915
Wells, Rube 1951
Werner, Mike 1982-83
Wesley, John 2000-02
Wessinger 1918
West, Steve 1988
Westbrook, Price (Wes) 1978-79
Whetstone, Steven 1999-2000-01-02
Whaley 1915
Whatley, Lee 1986-87
Wheeler, Joe 1921-22-23-24
White, Derek 1982-83-84-85
White, Guy 1944-45
White, Lou 1929
White, Mac 1991-92-93-94
Whitener, W.C. (Chip) 1911
Whitfield, Jake 1997
Whittaker, Tim 1998-99-2000-01
Wilds, Samuel 1903-05-06
Wideman, James 1910-11
Willcox, White 1903-04-05
Williams, Ben Joe 1937-38-39
Williams, Brian 1988-89-90
Williams, Charley 1961-62-63
Williams, Duke 1996
Williams, Joe 1937
Williams, Tom 1977-78-79-80
Williamson, Hook 1934-35-36
Willis, Runt 1946-47
Willman, Dave 1989-90-91-92
Wilson 1903
Wilson, A. 1920
Wilson, Matt 1998-2000-01-02
Wilson, Phillip 1982-83
Wilson, Raymond 1920
Wilson, Roger (Red) 1947-49
Wilson, William (Mookie) 1977
Wimberly, Bob 1926-27-28
Windus, Mike 1927-28-29
Withers, H.H. 1900
Withers, J.B. 1901-02-03
Witt, Tray 1987-88-89
Wohrman, Bill 1953-54-55
Wojcicki, Larry 1971-72-73-74
Wolf 1912
Wolf, Grayson 1932-33-34
Wolfe, Bill 1917-18
Wolfe, Oliver 1937-38-39
Womack, Larry 1966-67-68
Worthington, Al 1973
Wyche, Cyril 1908-10
Wyche, Grant 1911

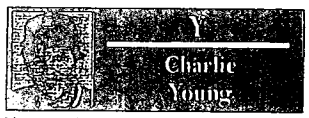

Yancey, Hogan 1900-01
Yonce, Walker 1933-34
Young, Charlie 1988-89-90-91
Young, Duckett 1928
Youngblood, E.W. 1925

Zimmerman, Dan 1899-1900
Zuckerman, George 1938

NCAA Appearances: 1974-75-76-77-80-81-82-83-84-85-86-88-92-93-98-2000-01-02

Johnny Gramling (2000)

Dan Reeves (1977)

Bobby Bryant (1979)

Jeff Grantz (1985)

Fifteen athletes who played baseball are among the 68 persons selected to the University of South Carolina Athletic Hall of Fame since the shrine's inception in 1967, but only two of them were selected primarily for accomplishments on the baseball diamond.

Pitcher Earl Bass was inducted into the USC Hall of Fame in 1979 and first baseman Hank Small in 1980. They were teammates under Coach Bobby Richardson, 1972-75. Bass compiled a 34-3 career pitching record and was a first team All-America choice in 1974 and 1975. His career earned run average was 1.34 and he struck out 392 batters in 328 2/3 innings. He pitched 10 complete game shutouts.

Small's career batting average was .354. He hit a school record 47 home runs, scored 155 runs and drove in 184 runs. He was second team All-American in 1974 and first team in 1975.

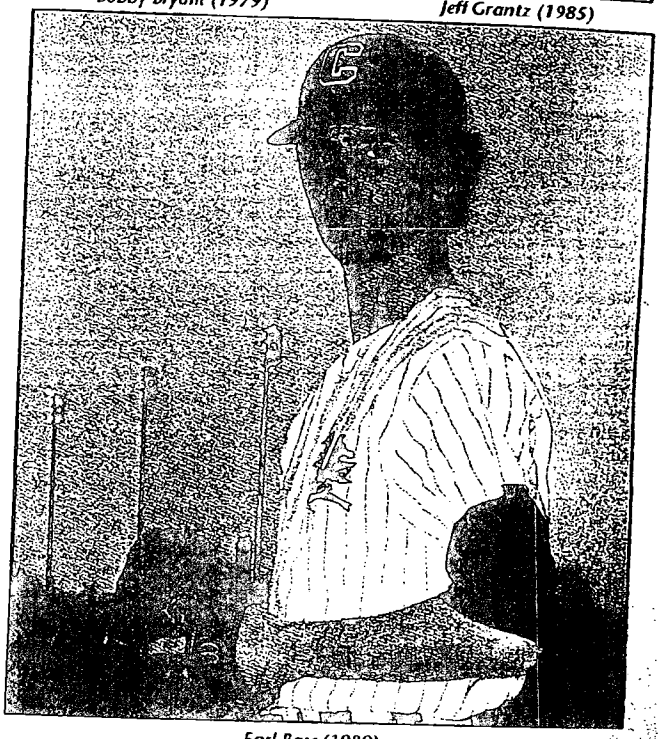

Earl Bass (1989)

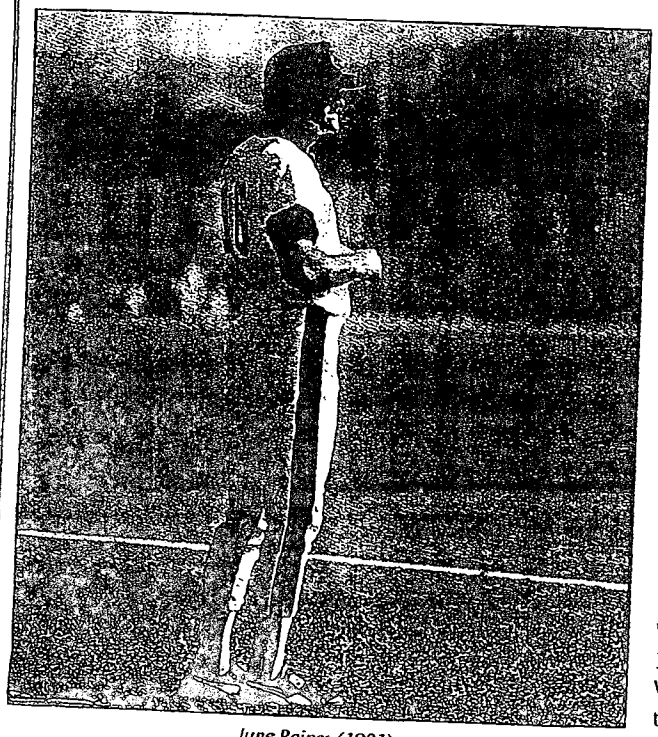

June Raines (1991)

One Hall of Fame inductee was chosen primarily for his basketball exploits and 12 mainly for their accomplishments on the football field.

Freddie Tompkins was an All-America basketball player in 1933 and also earned a baseball letter that year. He was a charter inductee into the Hall of Fame in 1967.

Football players named to the Hall of Fame with the years lettered in baseball and the year they were inducted into the Hall of Fame in parenthesis, included Johnny Gramling, 1952 (2000), Roger "Red" Wilson, 1947-49 (1999), Bill Wohrman, 1953-55 (1999), Earl Dunham, 1941-43 (1997), Tatum Gressette, 1922 (1993), Jeff Grantz, 1973-76 (1985), Bobby Bryant, 1965-67 (1979), Dan Reeves, 1964 (1977), Ed "Bru" Boineau, 1930-31 (1970), Fred Hambright, 1932-34(1969), Bill Rogers, 1925-27 (1969), and Alfred H. "Fritz" Von Kolnitz, 1912-13 (1967). One coach, June Raines, was the head coach for 20 years, from 1976-1996. He compiled an overall record of 763-380-2.

Opposition No. 91125615
Univ. Southern California v.
Univ. South Carolina

Applicant's
Ex. No. 163, Pg. No. 622

Applicant 01387

Brett Paul Jodie - Born March 2, 1977 at Lexington, SC, 6-4, 195. Bats right, throws right. Lettered at Carolina 1996-97-98.

Year	Club	Lea.	G	IP	W	L	Pct.	H	R	ER	SO	BB	ERA
2001	New York	A	1	2.0	0	1	.000	7	6	6	0	1	127.0
	San Diego	N	7	23.1	0	1	.000	19	12	12	13	12	4.63
National League			7	23.1	0	1	.000	19	12	12	13	12	4.63
American League			1	2.0	0	1	.000	7	6	6	0	1	127.0
Major League			8	25.1	0	2	.000	26	18	18	13	13	6.39

Jeffrey Adam (Adam) Everett - Born Feb. 5, 1977 at Austell, GA, 6-0, 156. Bats right, throws right. Lettered at Carolina 1997-98 (Also played at North Carolina State 1996).

Year	Club	Lea.	Pos.	G	AB	R	H	2B	3B	HR	RBI	AVG
2001	Houston	N	SS-PR	9	3	1	0	0	0	0	0	.000
2002	Houston	N	SS	40	88	11	17	3	0	0	4	.193
Major League Totals				49	91	12	17	3	0	0	4	.187

Major League Stolen Bases: 2001 (1); 2002 (3); total 4.

Brian Michael Roberts - Born Oct. 9, 1977 at Durham, NC, 5-9, 174. Bats right and left, throws right. Lettered at Carolina 1999 (Also played at North Carolina-Chapel Hill, 1997-98).

Year	Club	Lea.	Pos.	G	AB	R	H	2B	3B	HR	RBI	AVG
2001	Baltimore	A	SS-2B	75	273	42	69	12	3	2	17	.253
2002	Baltimore	A	SS-2B	37	128	18	29	6	0	1	11	.227
Major League Totals				112	401	60	98	18	3	3	28	.244

Major League Stolen Bases: 2001 (12) 2002 (9); total 21.

Michael David (Dave) Hollins — Born May 25, 1966 at Buffalo, NY, 6-1, 190. Bats left and right, throws right. Lettered at Carolina 1985-86-87.

Year	Club	Lea.	Pos.	G	AB	R	H	2B	3B	HR	RBI	AVG
1990	Philadelphia	N	3B-1B	72	114	14	21	0	0	5	15	.184
1991	Philadelphia	N	3B-1B	56	151	18	45	10	2	6	21	.298
1992	Philadelphia	N	3B	156	586	104	158	28	4	27	93	.270
1993	Philadelphia	N	3B	143	543	104	148	30	4	18	93	.273
1994	Philadelphia	N	3B	44	162	28	36	7	1	4	26	.222
1995	Philadelphia	N	3B	65	205	46	47	12	2	7	25	.229
	Boston	A	3B	5	13	2	2	0	0	0	1	.154
1996	Minnesota	A	3B	122	422	71	102	26	0	13	53	.242
	Seattle	A	3B	27	94	17	33	3	0	3	25	.351
1997	Anaheim	A	3B	149	572	101	165	29	2	16	85	.288
1998	Anaheim	A	3,1,DH	101	363	60	88	16	3	11	39	.242
1999	Toronto	A	3B-DH	27	99	12	22	5	0	2	6	.222
2001	Cleveland	A	DH	2	5	0	1	0	0	0	0	.200
2002	Philadelphia	N	DH-1B	14	17	1	2	0	0	0	0	.118
National League				550	1778	315	457	87	13	67	273	.257
American League				433	1568	263	413	79	5	45	209	.263
Major League Totals				983	3346	578	870	166	18	112	482	.260

All-Star Game Record

Year	Club	Pos.	G	AB	R	H	2B	3B	HR	RBI	AVG
1993	National League	PH	1	1	0	1	1	0	0	0	1.000

Championship Series Record

Year	Club	Lea.	Pos.	G	AB	R	H	2B	3B	HR	RBI	AVG
1993	Philadelphia	N	3B	6	20	2	4	1	0	2	4	.200

World Series Record

Year	Club	Lea.	Pos.	G	AB	R	H	2B	3B	HR	RBI	AVG
1993	Philadelphia	N	3B	6	23	5	6	1	0	0	2	.261

Brian Oneal Williams — Born Feb. 15, 1969 at Lancaster, SC, 6-2, 200. Batted right, threw right. Lettered at Carolina 1988-89-90.

Year	Club	Lea.	G	IP	W	L	Pct.	H	R	ER	SO	BB	ERA
1991	Houston	N	2	12.0	0	1	.000	11	5	5	4	4	3.75
1992	Houston	N	16	96.1	7	6	.538	92	44	42	42	54	3.92
1993	Houston	N	42	82.0	4	4	.500	76	48	44	56	38	4.83
1994	Houston	N	20	78.1	6	5	.545	112	64	50	49	41	5.74
1995	San Diego	N	44	72.0	3	10	.231	79	54	48	75	38	6.00
1996	Detroit	A	40	121.0	3	10	.231	145	107	91	72	85	6.77
1997	Baltimore	A	13	24.0	0	0	—	20	8	8	14	18	3.00
1999	Houston	N	50	67.1	2	1	.667	69	35	33	53	35	4.41
2000	Chicago	N	22	24.1	1	1	.500	28	27	26	14	23	9.62
2000	Cleveland	A		18.0	0	0	—	23	9	8	6	8	4.00
National League			196	432.1	23	28	.451	467	277	248	293	233	5.16
American League			60	163.0	3	10	.231	188	124	107	92	111	5.91
Major League Totals			256	595.1	26	38	.406	655	401	355	385	344	5.37

Roy Bunyan (Tripp) Cromer III — Born Nov. 21, 1967 at Lake City, SC, 6-3, 170. Bats right, throws right. Lettered at Carolina 1987-88-89.

Year	Club	Lea.	Pos.	G	AB	R	H	2B	3B	HR	RBI	AVG
1993	St. Louis	N	SS	10	23	1	2	0	0	0	0	.087
1994	St. Louis	N	SS	2	0	1	0	0	0	0	0	—
1995	St. Louis	N	SS	105	345	36	78	19	0	5	18	.226
1997	Los Angeles	N	IF	28	86	8	25	3	0	4	20	.291
1998	Los Angeles	N	2B	6	6	1	1	0	0	1	1	.167
1999	Los Angeles	N	IF	33	52	5	10	0	0	2	8	.192
2000	Houston	N	IF	9	8	2	1	0	0	0	0	.125
Major League Totals				193	520	54	117	22	0	12	47	.225

David Thomas (D.T.) Cromer — Born March 19, 1971 at Lake City, SC, 6-2, 190. Batted left, threw left. Lettered at Carolina 1990-91-92.

Year	Club	Lea.	Pos.	G	AB	R	H	2B	3B	HR	RBI	AVG
2000	Cincinnati	N	1B-OF	35	47	7	16	4	0	2	8	.340
2001	Cincinnati	N	PH-IB	50	57	7	16	3	0	5	12	.281
Major League Totals				85	104	14	32	7	0	7	20	.308

James Wellington (Jim) Stoops — Born June 30, 1972 at Edison, NJ, 6-3, 179. Batted right, threw right. Lettered at Carolina 1992-93-94-95.

Year	Club	Lea.	G	IP	W	L	Pct.	H	R	ER	SO	BB	ERA
1998	Colorado	N	3	4.0	1	0	1.000	5	1	1	0	3	2.25

Horace Michael (Mike) Cook — Born August 14, 1963 at Charleston, SC, 6-3, 200. Bats left, throws right. Lettered at Carolina 1983-84-85.

Year	Club	Lea.	G	IP	W	L	Pct.	H	R	ER	SO	BB	ERA
1986	California	A	5	9.0	0	2	.000	13	12	9	6	7	9.00
1987	California	A	16	34.1	1	2	.333	34	21	21	27	18	5.50
1988	California	A	3	3.2	0	1	.000	4	2	2	2	1	4.91
1989	Minnesota	A	15	21.1	0	1	.000	22	12	12	15	17	5.06
1993	Baltimore	A	2	3.0	0	0	—	1	0	0	3	2	0.00
Major League Totals			41	71.1	1	6	.143	74	47	44	53	45	5.55

Thomas William (Bill) Landrum — Born Aug. 17, 1957 at Columbia, SC, 6-2, 185. Batted right, threw right. Lettered at Carolina 1978-80 (Injured in 1979).

Year	Club	Lea.	G	IP	W	L	Pct.	H	R	ER	SO	BB	ERA
1986	Cincinnati	N	10	13.1	0	0	—	23	11	10	14	4	6.75
1987	Cincinnati	N	44	65.0	3	2	.600	68	35	34	42	34	4.71
1988	Chicago	N	7	12.1	1	0	1.000	19	8	8	6	3	5 84
1989	Pittsburgh	N	56	81.0	2	3	.400	60	18	15	51	28	1.67
1990	Pittsburgh	N	54	71.2	7	3	.700	69	22	17	39	21	2.13
1991	Pittsburgh	N	61	76.1	4	4	.500	76	32	27	45	19	3.18
1992	Montreal	N	18	20.0	1	1	.500	27	16	16	7	9	7.20
1993	Cincinnati	N	18	21.2	0	2	.000	18	9	9	14	6	3.74
Major League Totals			268	361.1	18	15	.545	360	151	136	218	124	3.38

Major League Saves: 1987 (2); 1989 (26); 1990 (13); 1991 (17).

Championship Series Record

Year	Club	Lea.	G	IP	W	L	Pct.	H	R	ER	SO	BB	ERA
1990	Pittsburgh	N	2	2	0	0	—	0	0	0	1	0	0.00
1991	Pittsburgh	N	1	1	0	0	—	2	1	1	2	2	9.00
Totals			3	3	0	0	—	2	1	1	3	2	3.00

William Haywood (Mookie) Wilson — Born Feb. 9, 1956 at Bamberg, SC, 5-10, 170. Batted right and left, threw right. Lettered at Carolina 1977.

Year	Club	Lea.	Pos.	G	AB	R	H	2B	3B	HR	RBI	AVG
1980	New York	N	OF	27	105	16	26	5	3	0	4	.248
1981	New York	N	OF	92	328	49	89	8	8	3	14	.271
1982	New York	N	OF	159	639	90	179	25	9	5	55	.279
1983	New York	N	OF	152	638	91	176	25	6	7	51	.276
1984	New York	N	OF	154	587	88	162	28	10	10	54	.276
1985	New York	N	OF	93	337	56	93	16	8	6	26	.276
1986	New York	N	OF	123	381	61	110	17	5	9	45	.289
1987	New York	N	OF	124	385	58	115	19	7	9	34	.299
1988	New York	N	OF	112	378	61	112	17	5	8	41	.296
1989	New York	N	OF	80	249	22	51	10	1	3	18	.205
	Toronto	A	OF	54	238	32	71	9	1	2	17	.298
1990	Toronto	A	OF	147	588	81	156	36	4	3	51	.265

NCAA Appearances: 1974-75-76-77-80-81-82-83-84-85-86-88-92-93-98-2000-01-02

The City of Columbia

Located in the heart of South Carolina, Columbia is a city that combines all the graces of a rich past with the vibrance of the emerging Sunbelt. Columbia has become the commercial and governmental center for the state and has developed its banking, commerce, industry, government and education into one of the most diversified economies to be found anywhere in the Southeast. Although it offers many glimpses into history as the state capital, the city is equally mindful of the future. It numbers among the fastest-growing Southern cities (with a metropolitan population in excess of 440,000) and is a veritable hotbed of development.

Combine that with a world of vacation possibilities, southern sunshine, modern facilities and ample attractions, you can see why Columbia and the State of South Carolina are recognized as prime destinations for meetings, conventions and visits. Beaches, lakes, mountains and many other major cities are all within easy reach of this capital city.

Average Monthly Temperatures in Columbia

January	56
February	59
March	67
April	79
May	83
June	89
July	91
August	91
September	85
October	76
November	67
December	58

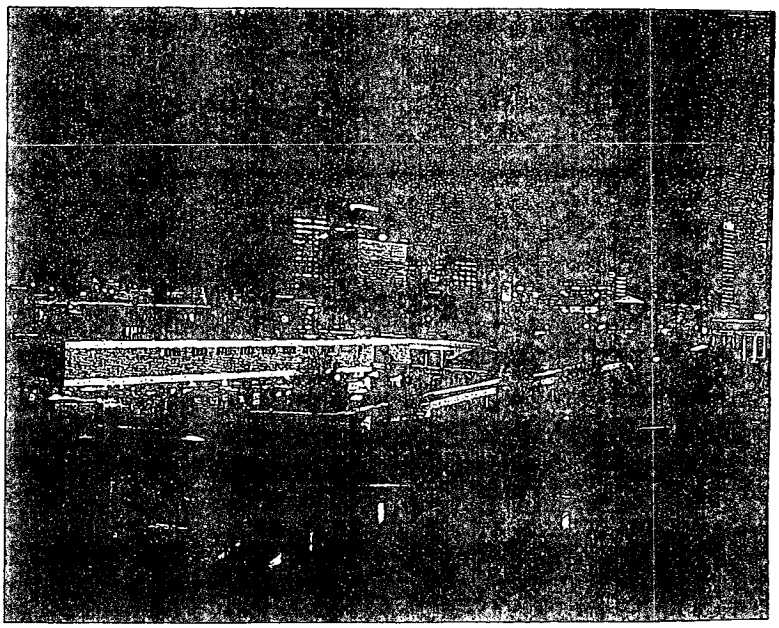

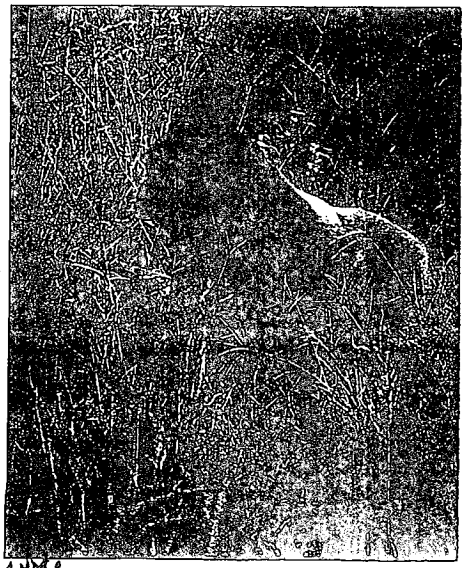

Above: Columbia is the capital of South Carolina. Left: The Riverbanks Zoo in Columbia features more than 2,000 animals in natural exhibits including its newest - Gorillas in the Mist. Below: Lake Murray, located just 30 minutes from Columbia, is a beautiful lake with recreational facilities including boating, skiing, fishing and swimming.

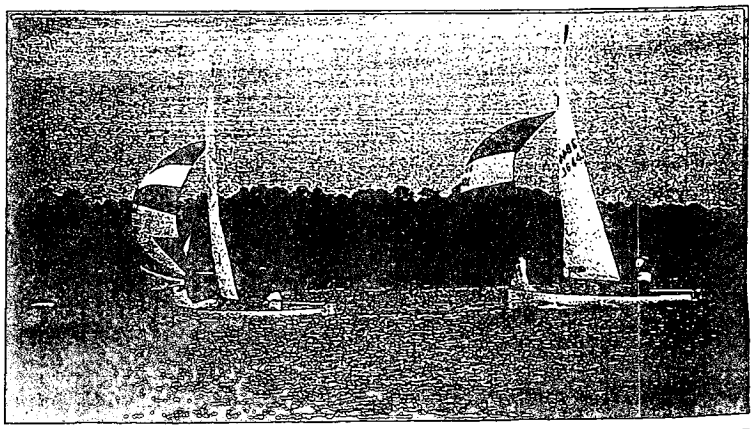

The State Capital

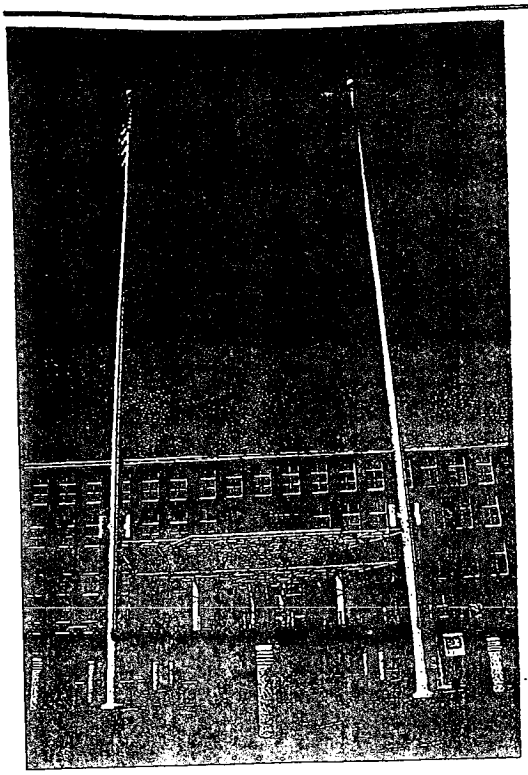

Above: The State Museum is home to numerous exhibits. Above Right: Columbia has a number of places to socialize, relax and shop. Columbiana Center is one of three major malls in Columbia. Right: USC's new arena, the Carolina Center, will be the crown jewel facility of the Southeast and will host Gamecock basketball, concerts, family shows and a wide variety of entertainment. Below: Located next to the University of South Carolina campus is the state capital.

"I love Columbia. It has a city atmosphere, but not so big that you get lost. It is a great place to live and go to school. There are plenty of things to do. You can go to concerts and restaurants and spend time relaxing at some of the parks. It is a great place to live."

Lir Derieg
Men's Swimming & Diving

The Weight Room

Pat Moorer, Carolina's Director of Strength and Conditioning, is committed to helping you become a top notch athlete. Moorer has the professional staff in place that can help the athletes succeed in the weight room and on the playing fields. Moorer is joined by assistant strength and conditioning coaches Billy Anderson, Mike Curtis, Christie Galeota and Mike Golden.

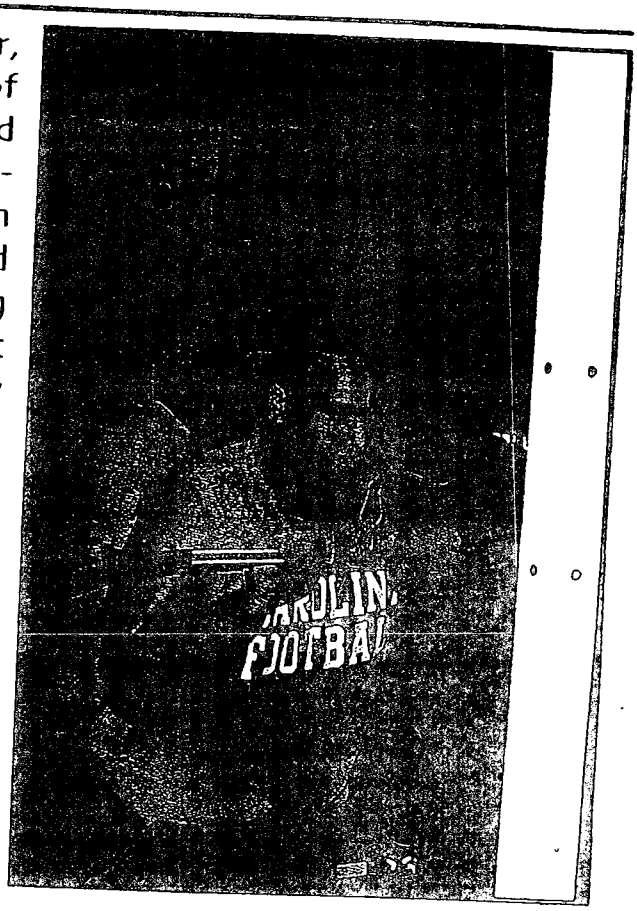

The Training Room

South Carolina's Head Athletic Trainer, Assistant Athletics Director Rod Walters, is in his 13th year at the helm of USC's Sport Medicine Department. Walter's philosophy on rehabilitation has been developed over the more than 20 years he has spent in the field of athletic training. The student-athletes are offered excellent care, including daily medical clinics in the training room by Dr. Mark Leski and his fellows. Dr. Leski oversees the day to day general medical concerns of the student-athletes and coordinates the Sports Medicine fellowship within the Department of Family and Preventative Medicine. The athletic training facility at the Stadium has a complete x-ray service. Dr. Walters and his staff of 11 certified athletic trainers serve the student-athletes at four athletic department training rooms on campus.

Gamecock Facilities

More than $45 million in athletic facilities improvements have taken place at South Carolina over the past four years. With the new arena set to open in November, that figure will rise to more than $100 million. These additions include: south end zone expansion at Williams-Brice Stadium; premium seating, executive boxes and press box at Williams-Brice Stadium; football office complex; football practice fields; football scoreboard with a state-of-the-art replay board; interior remodeling underneath the west stands, including a refurbished lockerroom, new Heisman Trophy Room and a new players' lounge; landscaping project around perimeter of State Fairgrounds; basketball/volleyball practice facility with offices; soccer stadium; additions and improvements to softball and baseball stadiums; improvements to Olympic sports lockerrooms and practice facilities, including a new surface at the Weems Baskin Track Complex.

These improvements have enabled USC to become a leader in athletic facilities in the SEC.

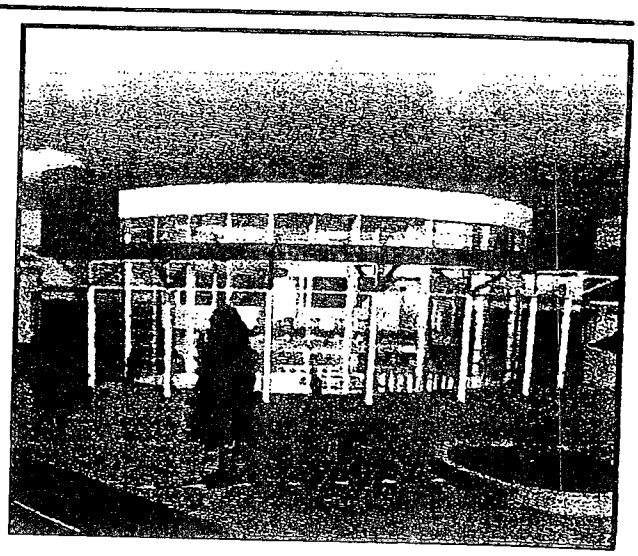

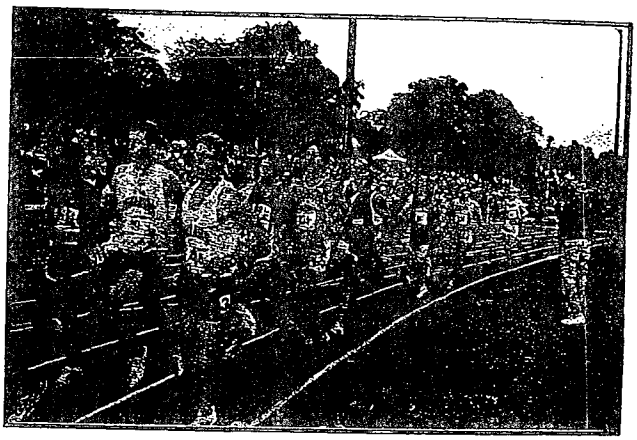

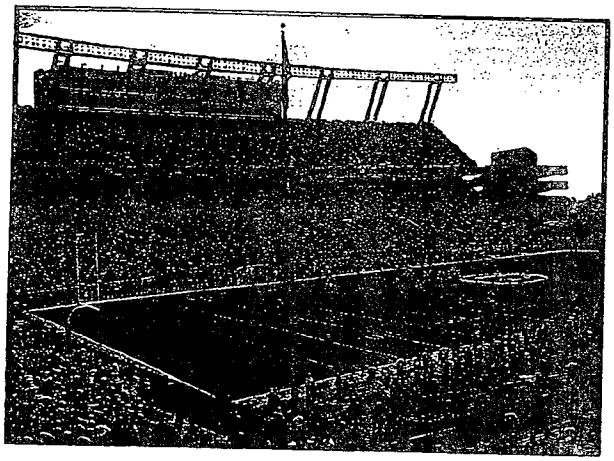

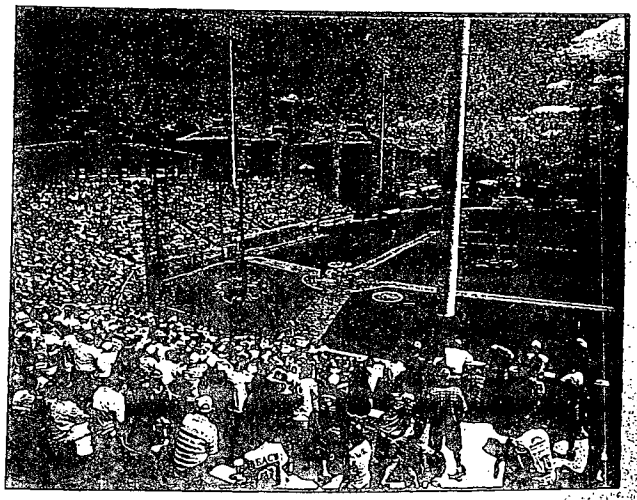

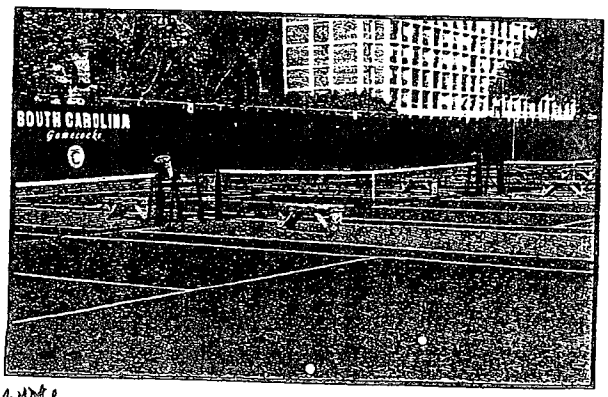

Williams-Brice Stadium (top left); Maxcy Gregg Tennis Center (bottom left); The Carolina Center (top right); Weems Baskin Track & Field (middle right); and Sarge Frye Field (bottom right).

Some of the Country's Best

"As we continue to build championship-caliber programs at South Carolina, we have made a commitment to provide our student-athletes and coaches with the type of quality facilities necessary to successfully compete at the Southeastern Conference and national levels. The improvements that have been made to our athletic facilities are evidence of that commitment and are also indicative of the terrific support we receive from our loyal Gamecock fans."

Dr. Mike McGee
Athletics Director

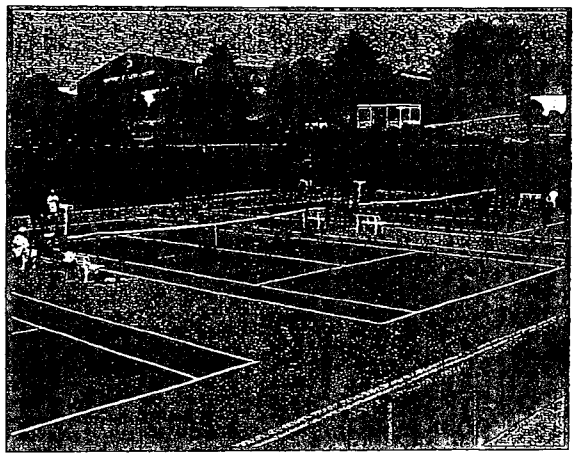

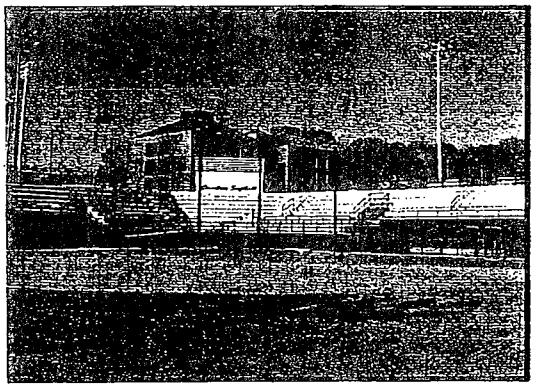

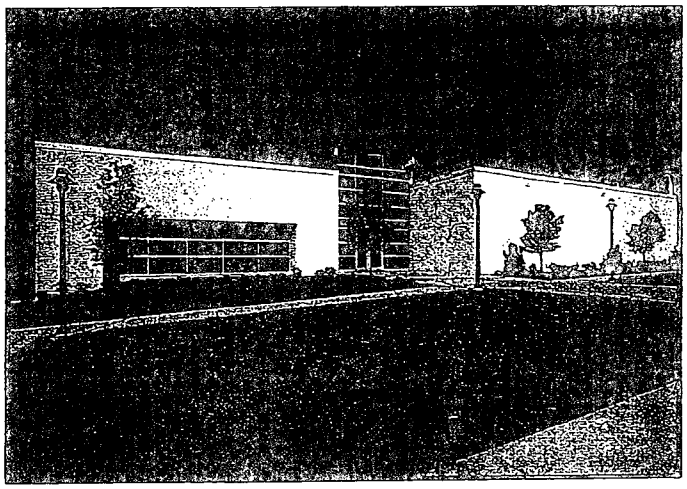

Beckham Field (above left); the University Club (left);
Sam Daniel Tennis Facility (upper right);
Volleyball Competition/Basketball Practice Facility (above)
and Eugene E. Stone III Soccer Stadium (bottom).

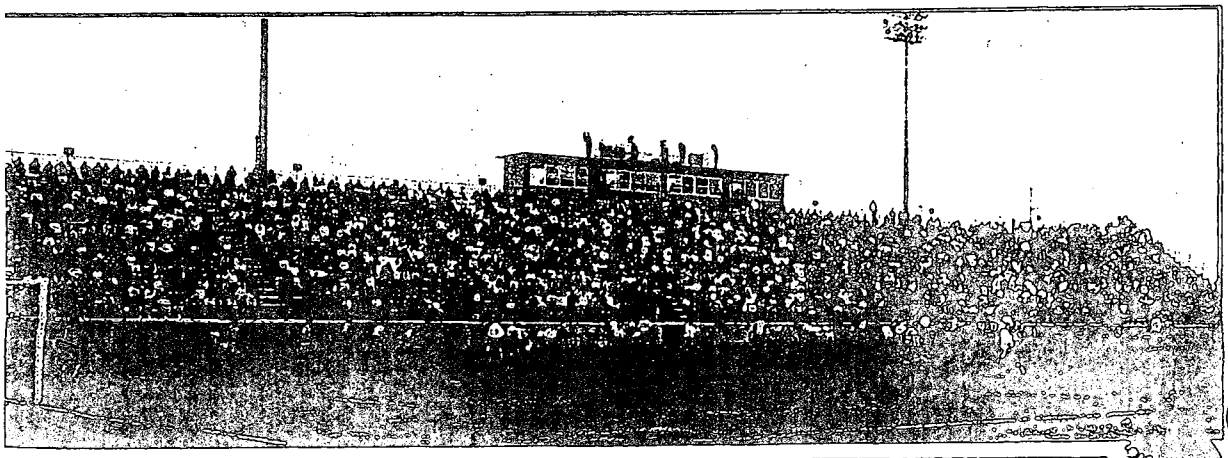

Success After Competition

Hootie Johnson (above), who lettered in football at USC from 1950-52, is a successful banker and the Chairman of the Augusta National Golf Club, which hosts the prestigious Master's Tournament. ESPN's Emmy Award-winning NFL GameDay Crew (above right): Chris Berman, Mike Tirico, Chris Mortensen, former Carolina wide receiver Sterling Sharpe, Tom Jackson and Jim Kelly. Sharpe was a four-time All-Pro receiver for the Green Bay Packers before taking the post at ESPN. Dawn Ellerbe (right), a 12-time USATF champion, 2000 U.S. Olympian and four-time NCAA champion at USC, is now a volunteer coach. The members of "Hootie and the Blowfish" (below left) attended USC, including Jim "Soni" Sonefeld, who played soccer for USC. Hootie played an MTV Unplugged concert on the USC Horseshoe the week of Fairweather Johnson's release. Their previous album, Cracked Rear View, won a number of Grammy Awards. Alex English (above right) is eighth on the NBA all-time scoring list with 25,343 points. He led the NBA in scoring in the decade of the '80s while playing for Denver. Alex was inducted into the Basketball Hall of Fame in September of 1997 and was appointed to the USC Board of Trustees last year. Former All-American Clint Mathis (right) was one of the stars of the USA's World Cup team and plays for the Metrostars in the MLS, he was featured on the covers of *Sports Illustrated* and *ESPN*, the Magazine, this past summer.

Success After Competition

Stanley Pritchett, who played for the Dolphins and Eagles, now plays with the Chicago Bears. He received his degree in History at USC in 1995.

Kerry Fraas (above), a former All-American swimmer, went on to pursue a law degree at North Carolina. She is currently doing tax and corporate transactional work at the law firm of Moore and Van Allen, PLLC in Charlotte, N.C. BJ McKie and Ashley Edlund (below) continued to play their respective sports after graduation. Edlund played professional volleyball in Europe, while McKie was a member of the NBA's Development League team, the North Charleston Lowgators. Former USC quarterback Todd Ellis (lower left) graduated from USC's Law School and now practices law in Columbia at Smith, Ellis and Stuckey. Ellis also works for the Gamecock Radio Network.

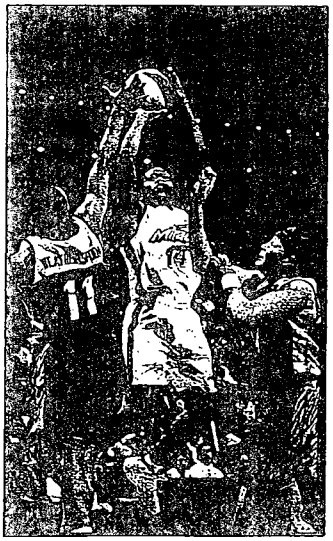

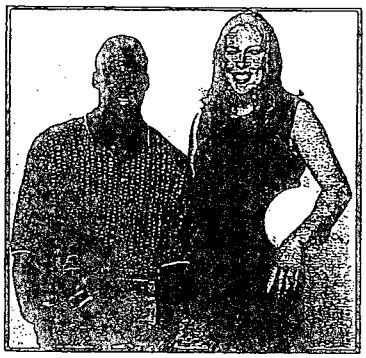

Former All-American Adam Everett (above left) won a gold medal with Team USA at the 2000 Sydney Olympics as the starting shortstop and now plays for the Houston Astros. Martha Parker-Hester, (above right) who played basketball for USC from 1985-89, practices medicine in Columbia. Samuel Foster (left) ran track at USC from 1977-80 and is now a member of the University's Board of Trustees. Shannon Johnson (middle right), is Carolina's second all-time leading scorer. After graduation, Johnson starred for the Columbus Quest, the two-time ABL champions before moving to the Orlando Mystics of the WNBA. She is one of the top point guards in the league. Former five-time NCAA champion Terrence Trammell (above right) won a silver medal at the 2000 Sydney Olympics and followed it up by winning the 2001 World title indoors (60m hurdles). Marianne Morris (right), who played golf at USC from 1983-87, is currently one of the top money winners on the LPGA Tour.

Degree Programs

At the University of South Carolina, the student-athlete has the opportunity to pursue a bachelor's degree in any one of 80 programs of study with the option of adding advanced education courses for teacher preparation and certification. Master's degrees are awarded in 175 fields, and the doctorate is offered in 70 fields. Also, the Juris Doctor (J.D.) degree is awarded by the School of Law, the Doctor of Medicine (M.D.) degree by the School of Medicine and the Doctor of Pharmacy (Pharm.D.) degree is awarded by the College of Pharmacy.

The University's academic programs at the Columbia campus are administered through the following 19 units:

- College of Applied Professional Sciences
- College of Business Administration
- College of Criminal Justice
- College of Education
- College of Engineering
- The School of the Environment
- Coll. of Journalism & Mass Communications
- The School of Law
- College of Liberal Arts
- College of Library & Information Science
- The School of Medicine
- The School of Music
- College of Nursing
- College of Pharmacy
- The School of Public Health
- College of Science and Mathematics
- College of Social Work
- South Carolina Honors College
- The Graduate School

Famous Alumni

Susan Aude – News Anchor, WIS-TV
Charles Austin – First Assistant City Manager, Dept. of Public Safety
Stephen Benjamin – Director of S.C. Dept. of Probation, Parole and Pardon Services
Joseph Burckhalter – retired distinguished professor emeritus, Michigan; National Inventors Hall of Fame
Andrew Card – President George W. Bush's Chief of Staff
Ed Chen – National Correspondent, Washington Bureau of LA Times
Rita Cosby – senior correspondent Fox News
Stanley Donen – Producer and Director of Singing in the Rain, On the Town (deceased)
Mike Dunleavy – Former NBA Head Coach, Portland Trail Blazers, Milwaukee Bucks, Los Angeles Lakers
Mark Ellis – Film and Television Action Coordinator/Director (movies include Jerry Maguire, Any Given Sunday, The Rookie)
Alex English – Former NBA All-Star; Member of the Board of Trustees; Head Coach of the North Charleston Lowgators
Tim and Karen Faber – opened first temporary staffing office in Greenville
Charles Frazier – novelist Cold Mountain
Kathryn George Frost – Brigadier General, U.S. Army Adjutant
Leeza Gibbons – syndicated talk show host
Roosevelt Giles – Founder and President, Information Management Systems
John Harvey – Professor of Psychology, University of Iowa
Jim Hodges – current South Carolina Governor
Richard Holcomb – Chairman HAHT Software (Web applications)
Fritz Hollings – U.S. Senator, former governor
Amy Houser – genetics counselor
Jasper Johns – artist
Robert Johnson – organized largest food drive in the U.S.
Sister Carol Keehan – CEO Providence Hospital, Washington, D.C.
Mary Kennemuir – Senior Vice President of Merrill Lynch of South Carolina
David King – NASA Launch Director, Kennedy Space Center
Raphael Carl Lee – Professor of Plastic Surgery, University of Chicago
Ed Lynch – Former General Manager, Chicago Cubs
Casey Manning – Judge, 5th Circuit Court, Columbia, S.C.
Robert McNair – owner of NFL's newest team in Houston, Texas
George Meetze – Chaplain of the South Carolina Senate
Darla Moore – Wall Street financier; donated largest gift to any university in the state to USC Business School
Marianne Morris – LPGA Tour Player
Elisabeth Muhlenfeld – President, Sweet Briar College; Pulitzer Prize Nominee
Mike Ochse – Producer and Owner of Passport Productions, Inc. (clients - Fox Sports, Walt Disney World & The Golf Channel)
Marie-Louise Ramsdale – lawyer and founder of City Year; Director of City Steps
Dr. Margaret and Samuel Richardson – first female missionary to Africa (deceased)
Dick Riley – Former South Carolina Governor; former U.S. Secretary of Education
Ralph Roe – Manager, Space Shuttle Vehicle Engineering, Johnson Space Center
Shigeru Sekine – President, Nikko Chemicals
Sterling Sharpe – Former NFL Pro Bowler, Host of ESPN NFL Game Day
Brad Smith – Began the Souper Bowl of Caring
John Swearingen – Retired Chairman, Standard Oil Co.
Peter Agbor-Tabi – Minister of Higher Education in Cameroon, Africa
Jean Toal – Chief Justice Judge, S.C. Supreme Court
Julianne Still Thrift – President of Salem Academy, Winston-Salem, N.C.
Strom Thurmond – U.S. Senator, former governor
Henrie Monteith Treadwell – Program Director, W.K. Kellogg Foundation, Battle Creek, Mich.
Patrick Tyler – Moscow Bureau, NY Times
Van Earl Wright – Fox Sports Net News, Anchor

Charles Austin

Leeza Gibbons

Jasper Johns

Darla Moore

The Academic Center

The University of South Carolina's Athletics Department extends a caring and committed effort toward helping our students' intellectual, cultural, physical and social development. To support this commitment, the Department of Athletics has created an academic support program to assist student-athletes with their transition from high school to college. The primary objective of the Carolina Academic Resources and Enrichment Services (CARES) program is to assist student-athletes in their efforts to complete their degree requirements and to develop the skills necessary to be productive members of society.

The CARES program is conveniently housed in the Academic Enrichment Center in the Roost, adjacent to Sarge Frye Field. The staff of the Academic Enrichment Center provides student-athletes with accurate and timely information about both University of South Carolina requirements and procedures and NCAA rules and regulations. The academic advisors within the CARES program assist the student-athletes' pursuit of undergraduate degrees through the development and evaluation of their academic plans based on the student-athletes' individual educational and career objectives. The CARES staff encourages student-athletes to take advantage of and participate in all of the educational opportunities of the University of South Carolina.

The Academic Enrichment Center supports the mission of the University of South Carolina.

Student-athletes are presented with many unparalleled challenges while attempting to balance academics and athletics at the Division I level. To meet these challenges, the NCAA has developed the CHAMPS / Life Skills program to assist colleges and universities with the preparation of their student-athletes for life beyond intercollegiate athletics. The CHAMPS/Life Skills program is designed to help bridge the gap between participating in intercollegiate athletics and experiencing the culture of campus life.

The Carolina Academic Resources and Enrichment Services (CARES) program is the University of South Carolina's NCAA CHAMPS / Life Skills program. The CARES program provides the following components that are critical to the overall development of all student-athletes:

* Academic Excellence
* Personal Development
* Career Development
* Community Service

The CHAMPS / Life Skills program focuses on the unique strengths of student-athletes in an effort to meet their individual needs as they participate in the CARES programming efforts.

Academic Advising

Advising South Carolina student-athletes during their pursuit of an undergraduate degree is the single most important function of the CARES program. The approach that the Academic Enrichment Center uses to advise student-athletes involves the collaborative efforts of student-athletes, department and college advisors, and the Academic Enrichment Center staff. This action plan is tailored to the particular needs of each student-athlete to provide them with the best academic schedule possible.

Each varsity sport at South Carolina is assigned an academic advisor. The tutors work with each of South Carolina's varsity sports. Each advisor understands and supports the mission, academic policies and the philosophies that govern the University of South Carolina. Furthermore, the academic advisors are able to provide accurate knowledge of university and college degree requirements, as well as NCAA degree requirements. This knowledge includes an understanding of university and department academic courses, professor assignments, course content, and prerequisites needed for academic degrees.

Tutorial Program

The tutorial program for student-athletes at South Carolina is one of the most complete and comprehensive in the Southeastern Conference. The tutoring program is designed to supplement the knowledge that student-athletes gain in the classroom, with direct one on one interaction with a tutor. The Athletics Department hires over 60 tutors each semester to provide additional academic support for its student-athletes. Each tutor who is hired by the Athletics Department receives training and instruction from the CARES staff and Compliance Office before they begin working with student-athletes. Any athlete can request a tutor for any course.

Career Development

The career development aspect of the CHAMPS / Life Skills program at South Carolina is designed to assist student-athletes with their career planning. The Academic

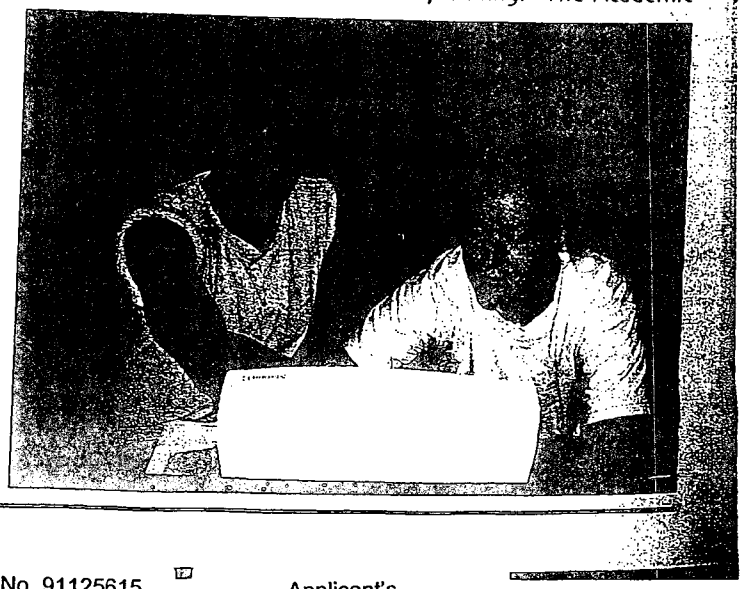

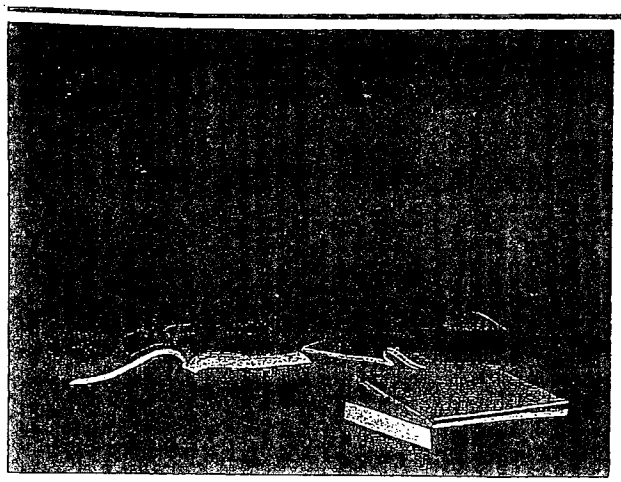

Enrichment Center works closely with the campus Career Center in promoting career exploration for all student-athletes. The Athletics Department has established the Gamecock Career Network to assist current student-athletes with career exploration. The Gamecock Career Network is comprised of former Gamecock student-athletes willing to assist current Gamecock student-athletes in seeking internships, practicums, and full and part-time employment. The Athletics Department also hosts an evening Career Fair during the spring semester to allow student-athletes the opportunity to meet with prospective employers. The Career Fair provides an opportunity for student-athletes to meet with members of the Gamecock Career Network in a relaxed, on-campus environment.

Community Service

The Athletics Department sponsors a community service program for South Carolina student-athletes, coaches, and staff. The program, *Team Gamecocks*, is a volunteer organization that allows South Carolina student-athletes the opportunity to volunteer their time to organizations located throughout the greater Columbia area. South Carolina student-athletes visit various hospitals, schools, and public library programs along with responding to organization's individual service requests throughout the academic year. Many USC student-athletes have received recognition for volunteering their time, with a number being honored by the Southeastern Conference Good Works teams. The Southeastern Conference Good Works team recognizes outstanding volunteer efforts of student-athletes at all 12 SEC member institutions.

Personal Development

The personal development program encompasses a variety of areas. It includes nutritional counseling and eating disorders screening; healthy relationships programming; alcohol and drug education in conjunction with the sports medicine staff; financial management; stress and time management; manners and etiquette; conflict resolution; effective communication; and other wellness topics. The CARES staff selects programs to support each Gamecock student-athlete in their pursuit of athletic, academic, and personal excellence.

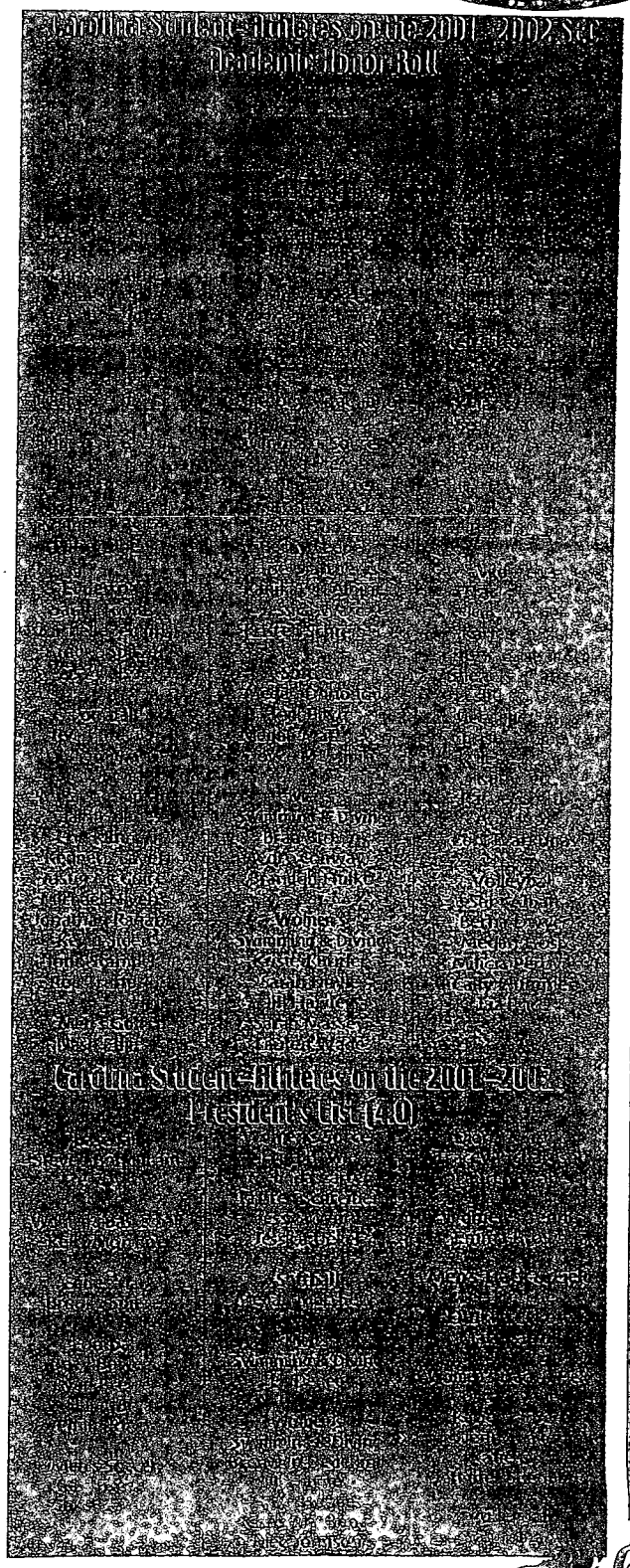

The Carolina Campus

Founded in 1801, the University of South Carolina has a rich tradition and history but is clearly on the move as it enters its third century.

In July, the university welcomed its 27th president, Dr. Andrew Sorensen, to campus. Later this fall, the Gamecock basketball team will play its first game in the Carolina Center, a $65 million athletic and entertainment center, and early in the spring 2003 semester, the new, 192,000-square-foot Strom Thurmond Fitness and Wellness Center will open. Four Greek houses opened for students this fall.

Research funding has increased every year, most recently to $124 million, and during the summer, USC successfully concluded its $500 million capital campaign, the largest in the state's history.

In addition to a president, the university is welcoming three new leaders to campus. They are Paul Willis, associate vice provost and dean of the libraries and instructional services; former CNN reporter Charles Bierbauer, dean of the College of Mass Communications and Information Studies; and Curtis Clark, director of USC Press.

From the original campus located just blocks from the Statehouse, the university has grown to comprise eight campuses throughout the state with a significant impact on the state's economy. According to a report released in 2000, USC's eight campuses contribute $1.4 billion annually to South Carolina's economy and support 22,400 jobs.

On its eight campuses, enrollment approaches 35,000 and includes a vast array of academic programs.

At the Columbia campus, enrollment in the fall of 2001 totaled 23,000 students. That number included 15,506 undergraduates, 6,271 graduate students and 1,223 professional students studying law, pharmacy and enrolled in the USC School of Medicine. Eighty-seven percent of the students were from South Carolina, but students come from all 50 states and 110 foreign countries.

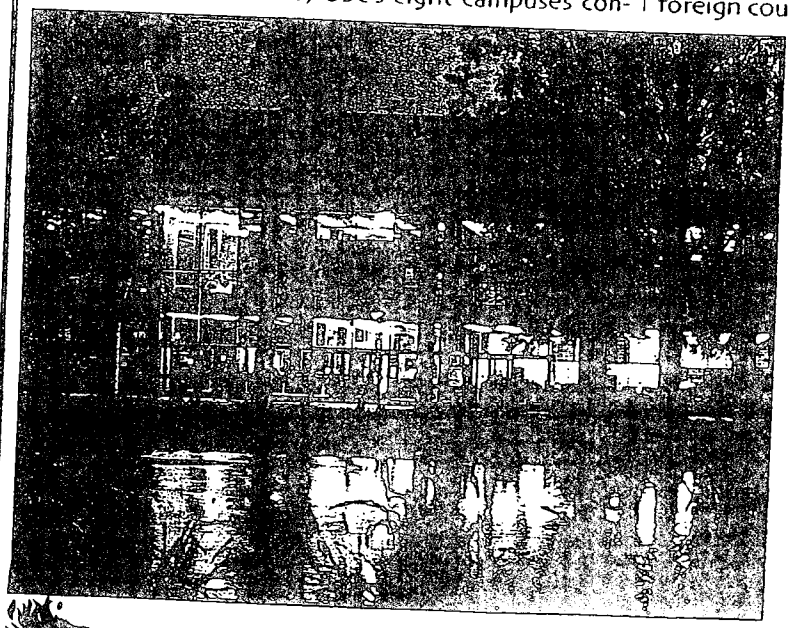

When they graduate, students become part of a vast and loyal alumni network numbering more than 200,000 around the world. The USC alumni association, one of the largest in the SEC, boasts a membership exceeding 30,000.

Some of the developments that reflect the scope and strength of USC's endeavors:

* The university's graduate international-business program is the top-ranked public-university program in the country and No. 2 among private and public institutions, according to a 2002 survey by U.S. News and World Report.

* USC public relations students claimed first place in the national Bateman competition by creating a comprehensive public relations campaign for Contiki, a travel agency in Anaheim, Calif.

* USC, a leader in fuel-cell research

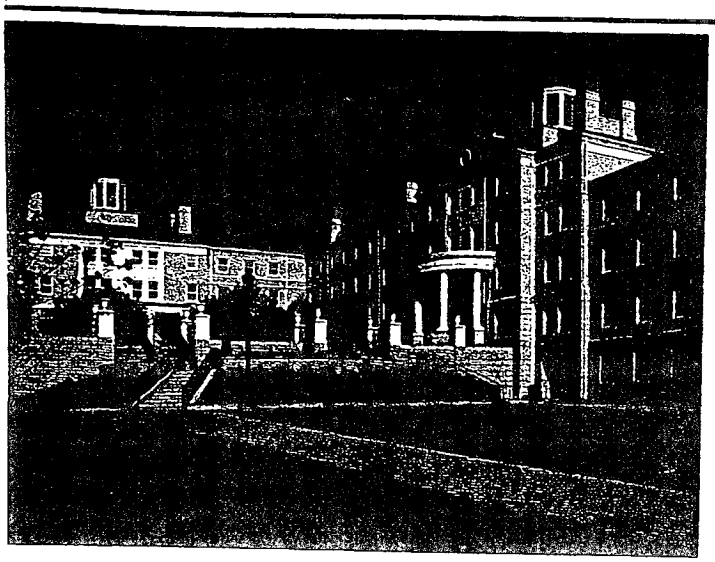

as been selected by the NSF to be the nation's first ıdustry/University Cooperative Research Center for ıel cells.

* USC has received a multimillion-dollar gift of ıtellectual property from Voridian Co., a division of astman Chemical Co. The centerpiece of the gift, hich is valued at $20 million and includes patents for eating stronger, more impermeable packaging maerials, is a cutting-edge process that uses anotechnology and clay to improve and strengthen ottling for numerous beverage applications.

* USC successfully concluded its $500 million capıl campaign June 30. Among the gifts were $25 illion from financier and alumna Darla Moore; $20 illion from alumnus and executive Robert C. McNair ıd his wife, Janice, and $10 million from alumnus orman J. Arnold and his wife, Gerry Sue.

* The university libraries house many comprehenve, valuable collections, including the letters of Ernest emingway and related materials, the world's most ımprehensive collection of F. Scott Fitzgerald rearch materials, the literary archive of writer Joseph eller, the archive of James Ellroy and a collection of orks by some of America's most influential 19thntury American writers.

* USC is the lead institution for a $6 million grant om the National Institutes of Health that will rengthen biomedical research at colleges and unirsities throughout the state.

* USC ranks among the nation's top 100 universis in terms of spending on research and development, according to statistics compiled by the National ience Foundation.

* *The Thomas Cooper Library* has been ranked th in the United States by the Association of Rearch Libraries, which represents the largest and ost prestigious college, university and public librar in the U.S. and Canada. USC tops LSU, Brown, MIT, Purdue, Florida State, Ohio, Tennessee, Nebraska, Connecticut, Oklahoma, Notre Dame and SUNY-Buffalo.

* Carolina's historic Horseshoe is listed on the National Register of Historic Places.

* The University of South Carolina has received $8.3 million in grants to address three of the most pressing public-health problems in South Carolina and the nation. The funding, from two prestigious federal agencies, will enable researchers from the USC School of Public Health to study and develop interventions for Type 2 diabetes in children and teens, obesity and physical activity among middle-school girls and violence against women.

* USC's College of Nursing has been designated one of seven national research centers by the National Institutes of Health. As part of that designation, the college has received a $1.4 million grant from NIH to conduct research that will improve the lives of South Carolinians.

* The Campus as a Work of Art named USC one of the most beautiful campuses in America.

* USC is computer-wired for the 21st century. Fifteen miles of fiber-optic cable link 180 buildings on campus, connecting student, faculty and staff to one another via central computer facilities and international networks.

* *Money* magazine has named the university one of its Best Values in Higher Education.

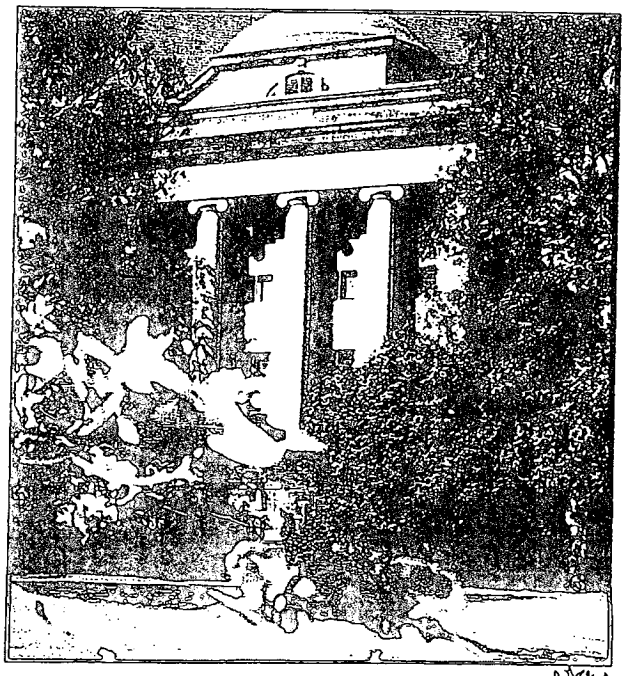

GAMECOCKS IN THE MINOR LEAGUES

At least 32 University of South Carolina alumni played professional baseball at the minor league level in 2001 with three of them seeing some duty in the major leagues. Twenty-nine Gamecocks played with minor league affiliates of major league organizations and at least three played with independent league teams.

Position Players

PLAYER	CLASS	CLUB	AVG.	G	AB	R	H	2B	3B	HR	RBI
Ryan Bordenick	Ind.	Allentown	.308	84	325	52	100	29	2	11	68
Tripp Cromer	AAA	New Orleans	.257	77	265	31	68	13	2	7	26
Mike Curry	AAA	Norfolk	.293	26	92	12	27	4	0	0	4
	AA	Binghampton	.273	31	99	16	27	4	2	1	8
	AA	Chattanooga	.194	26	72	12	14	0	0	0	3
	A	Stockton	.330	28	106	24	35	7	3	1	13
Trey Dyson	Rookie	Spokane	.236	48	174	15	41	9	0	6	36
Adam Everett*	AAA	New Orleans	.275	88	345	51	95	16	7	2	25
Michael Floyd	A	Lakewood	.246	69	248	29	61	11	3	1	19
Garris Gonce	A	New Jersey	.205	29	78	6	16	4	0	0	5
Dave Hollins*	AAA	Scranton	.237	14	38	8	9	1	0	2	7
Nate Janowicz	A	Kinston	.265	44	151	12	40	7	1	1	20
Bryon Jeffcoat	A	Myrtle Beach	.227	67	225	24	51	15	0	5	30
	A	Macon	.258	48	159	24	41	6	1	5	13
Tripp Kelly	A	Visalia	.176	20	68	6	12	6	0	0	11
	A	Vancouver	.190	35	100	6	19	3	1	0	11
Marcus McBeth	A	Visalia	.227	76	255	45	58	7	3	10	39
Drew Meyer	AA	Tulsa	.214	4	14	0	3	0	0	0	0
	A	Savannah	.243	54	214	15	52	5	4	1	24
Brandon Pack	A	Charlotte	.216	13	37	4	8	3	0	1	9
Yaron Peters	Rookie	Danville	.243	50	177	32	43	10	2	7	30
Brian Roberts*	AAA	Rochester	.275	78	313	49	86	9	7	3	30
Derick Urquhart	AAA	Salt Lake	.222	14	54	6	12	2	1	1	6
	AA	Arkansas	.206	82	233	25	48	10	2	2	17
Tim Whittaker	A	Charleston (WV)	.308	78	273	31	84	22	1	4	31

Pitchers

Player	Class	Club	W-L	SV	ERA	G	IP	H	BB	SO
Scott Barber	A	Lancaster	7-3	0	4.25	32	110.0	118	24	81
Peter Bauer	AA	Tennessee	6-13	0	4.42	28	177.0	208	53	93
Gary Bell	A	Staten Island	1-0	0	2.63	6	24.0	23	6	23
Kip Bouknight	A	Salem	14-7	0	3.35	27	166.2	156	48	120
Lee Gronkiewicz	A	Columbus	4-2	26	2.35	50	61.1	58	27	72
Randy Hadden	A	Vero Beach	9-3	1	4.42	36	95.2	113	29	52
Brett Jodie	AAA	Columbus	1-1	0	5.40	6	18.1	24	7	7
	AA	Norwich	0-0	0	1.69	2	10.2	5	4	7
J.J. Pearsall	AAA	Calgary	1-0	0	7.43	9	13.1	15	6	14
Brett Price	A	Modesto	2-5	2	3.09	35	46.2	42	28	61
Ted Rose	AAA	Buffalo	2-1	0	2.93	5	27.2	26	11	13
	AA	Akron	2-2	0	4.60	6	29.1	29	6	18
Patrick Sexton	Ind.	Allentown	1-1	0	8.10	17	23.1	30	7	12
Chris Spigner	Ind.	Columbus (Ind.)	1-0	0	3.06	4	17.2	17	14	13
Blake Taylor	Rookie	Burlington	0-2	6	2.78	19	22.2	25	9	23
John Wesley	Rookie	Medicine Hat	3-0	2	1.88	19	28.2	21	8	38

* also played for Major League Teams in 2002.

Opposition No. 91125615
Univ. Southern California v.
Univ. South Carolina

Applicant's
Ex. No. 163, Pg. No. 138

Applicant 01403

Why Carolina?

Yaron Peters
Baseball
2002 SEC Player of the Year

"Coming to Carolina was the best decision I've made in my life. I had an opportunity to play in the best conference in the nation. The coaching staff, players and fans supported me and I wouldn't trade this experience for anything in the world. It was the ultimate experience to prepare me for the next level in my life."

Seth Rose
Men's Tennis

"I chose South Carolina over other schools due to the superiority of the Southeastern Conference and the overall friendliness of the Carolina community. Coming to USC has enabled me to excel both athletically and academically while still surrounding myself with fun and ambitious student-athletes."

Lashinda Demus
Track & Field News Collegiate Athlete of the Year
3-time NCAA champion

"I am happy I chose South Carolina. Winning the national team title was great. It has given so many people a chance to acknowledge the track team for their success this year and years past. Before the season, I didn't feel like I was ready to run the times I've run this year. But now that I have accomplished that, I look forward to next year. The awards are nice, but it makes me want to improve for my sophomore year. It makes me want to work harder in the next few years."

John Abraham
Football
2000 1st Round Pick,
New York Jets
2002 *All-Pro*

"Getting drafted and having the opportunity to play in the NFL is like a dream come true. I was somewhat shocked when I heard my name called out as a first round pick. It's a tremendous feeling knowing that I am able to help out my family because they have been there for me throughout my entire life. Playing at USC was a great experience. The fan support we receive at USC is really awesome. I don't think there are any better fans in the country than those at Williams-Brice Stadium. I was proud to be a Gamecock and to be associated with the USC program."

Stacey Johnson
Softball

"I chose the University of South Carolina because of the Southern hospitality. Everyone made me feel like I was at home. I have felt very comfortable at South Carolina, both as a student and an athlete. The campus is gorgeous. I'm not used to seeing palm trees everywhere."

Lee Taylor
Men's Golf

"I was interested in the University of South Carolina because both of my parents went here. I really enjoyed myself when I came to visit the university. The coaching staff was great. The people I have met at South Carolina are very friendly. The whole college experience that I have had has been wonderful. Academically, the university offers a variety of degrees to choose from. That is just another reason why South Carolina is the best choice."

Christina Hong
Women's Swimming

"South Carolina is not too big or too small. I wanted to come to school on the East Coast and heard about USC. I came to visit and it was a good fit from the start. The swimming team is up and coming and the coaches were a big influence. They made me feel like I should be here. Besides the campus being beautiful, the weather here is also great."

Carolyn Ortega
Women's Soccer

"South Carolina has been great for me, not only athletically, but also academically. The professors here that take time to get to know all of the students. There is also good support for the student-athletes by the professors. The academic enrichment center is also a good resource. The center is a great place for studying and getting to know other athletes. There are tutors available at all times."

1991	Toronto	A	OF	86	241	26	58	12	4	2	28	.241
National League Totals				1116	4027	592	1113	170	62	60	342	.276
American League Totals				287	1067	139	285	57	9	7	96	.267
Major League Totals				1403	5094	731	1398	227	71	67	438	.274

Major League Stolen Bases: 1980 (7); 1981 (24); 1982 (58); 1983 (54); 1984 (46); 1985 (24); 1986 (25); 1987 (21); 1988 (15); 1989 (12NY, 7Tor); 1990 (23); 1991 (11). Total 327.

Championship Series Record

Year	Club	Lea.	Pos.	G	AB	R	H	2B	3B	HR	RBI	AVG
1986	New York	N	OF	6	26	2	3	0	0	0	1	.115
1988	New York	N	OF	4	13	2	2	0	0	0	1	.154
1989	Toronto	A	OF	5	19	2	5	0	0	0	2	.263
1991	Toronto	A	DH-OF	3	8	1	2	0	0	0	0	.250
Totals				18	66	7	12	0	0	0	4	.182

Tied Championship Series record for most at bats game (7), Oct. 15, 1985 (16 in.).

World Series Record

Year	Club	Lea.	Pos.	G	AB	R	H	2B	3B	HR	RBI	AVG
1986	New York	N	OF	7	26	3	7	1	0	0	0	.269

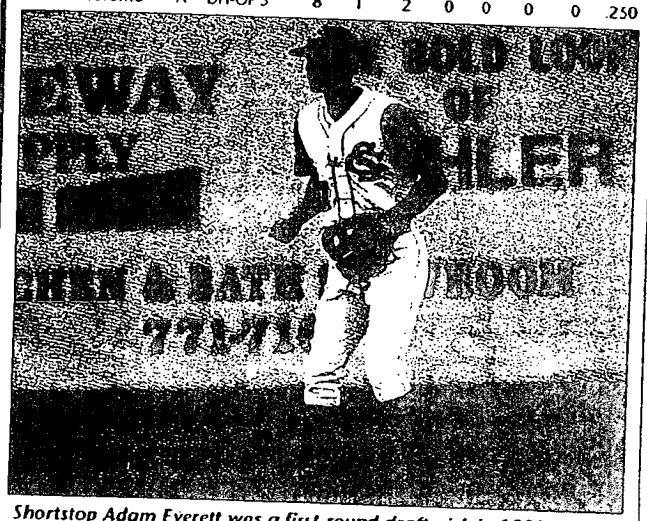

Shortstop Adam Everett was a first-round draft pick in 1999 and has played in the Boston Red Sox and Houston Astros organizations.

Kent McKay Anderson — Born Aug. 12, 1963 at Timmonsville, S.C., 6-1, 180. Batted right, threw right. Lettered at Carolina 1982-83-84.

Year	Club	Lea.	Pos.	G	AB	R	H	2B	3B	HR	RBI	AVG
1989	California	A	SS-2B	86	223	27	51	6	1	0	17	.229
1990	California	A	SS-2B	49	143	16	44	6	1	1	5	.308
Major League Totals				135	366	43	95	12	2	1	22	.260

Major League Stolen Bases: 1989 (1).

James Franklin (Jim) Pankovits — Born Aug. 6, 1955 at Richmond, Va., 5-10, 197. Batted right, threw right. Lettered at Carolina 1974-75-76.

Year	Club	Lea.	Pos.	G	AB	R	H	2B	3B	HR	RBI	AVG
1984	Houston	N	2B-SS	53	81	6	23	7	0	1	14	.284
1985	Houston	N	IF-OF	75	172	24	42	3	0	4	14	.244
1986	Houston	N	IF-OF	70	113	12	32	6	1	1	7	.283
1987	Houston	N	2B-OF	50	61	7	14	2	0	1	8	.230
1988	Houston	N	2B-OF	68	140	13	31	7	1	2	12	.221
1990	Boston	A	2B	2	0	0	0	0	0	0	0	—
National League Totals				316	567	62	142	25	2	9	55	.250
American League Totals				2	0	0	0	0	0	0	0	—
Major League Totals				318	567	62	142	25	2	9	55	.250

Championship Series Record

Year	Club	Lea.	Pos.	G	AB	R	H	2B	3B	HR	RBI	AVG
1986	Houston	N	PH	2	2	0	0	0	0	0	0	.000

Donald Thomas (Don) Gordon — Born Oct. 10, 1959 at New York, N.Y., 6-1, 175. Batted right, threw right. Lettered at Carolina 1980-81-82.(Also played at Citadel)

Year	Club	Lea.	G	IP	W	L	Pct.	H	R	ER	SO	BB	ERA
1986	Toronto	A	14	21.1	0	1	.000	28	20	17	13	8	7.06
1987	Cleveland	A	26	50.2	0	3	.000	57	36	23	23	15	4.09
1988	Cleveland	A	38	59.1	3	4	.429	65	33	29	20	19	4.40
Major League Totals			78	131.2	3	8	.273	150	89	69	56	42	4.72

Major League Saves: 1986 (1); 1987 (1); 1988 (1). Total (3).

Edward Francis (Ed) Lynch — Born Feb. 25, 1956 at Brooklyn, NY, 6-5, 210. Batted right, threw right. Lettered at Carolina 1974-75-76-77.

Year	Club	Lea.	G	IP	W	L	Pct.	H	R	ER	SO	BB	ERA
1980	New York	N	5	19.0	1	1	.500	24	12	11	9	5	5.21
1981	New York	N	17	80.0	4	5	.444	79	32	26	27	21	2.93
1982	New York	N	43	139.1	4	8	.333	145	57	55	51	40	3.55
1983	New York	N	30	174.2	10	10	.500	208	94	83	44	41	4.28
1984	New York	N	40	124.0	9	8	.529	169	77	62	62	24	4.50
1985	New York	N	31	191.0	10	8	.556	188	76	73	65	27	3.44
1986	NY (I)-Chi. (23)		24	101.1	7	5	.583	107	48	42	58	23	3.73
1987	Chicago	N	58	110.1	2	9	.182	130	74	66	80	48	5.38
Major League Totals			248	939.2	47	54	465	1050	470	418	396	229	4.00

Major League Saves: 1982 (2); 1984 (2); 1987 (4). Total (8).

Ronald Garry (Garry) Hancock — Born Jan. 23, 1954 at Tampa, FL, 6-0, 195. Batted left, threw right. Lettered at Carolina 1975.

Year	Club	Lea.	Pos.	G	AB	R	H	2B	3B	HR	RBI	AVG
1978	Boston	A	OF-DH	38	80	10	18	3	0	0	4	.225
1980	Boston	A	OF-DH	46	115	9	33	6	0	4	19	.287
1981	Boston	A	OF-DH	26	45	4	7	3	0	0	3	.156
1982	Boston	A	OF-DH	11	14	3	0	0	0	0	0	.000
1983	Oakland	A	OF-DH	100	256	29	70	7	3	8	30	.273
1984	Oakland	A	OF-PH	51	60	2	13	2	0	0	8	.217
Major League Totals				272	570	57	141	21	3	12	64	.247

(Hancock pitched 1.1 innings in 1984, allowing 0 H, 0 R, 0 SO, 0 BB, ERA 0.00)

Randy Carl Martz — Born May 28, 1956 at Harrisburg, PA, 6-4, 210. Batted left, threw right. Lettered at Carolina 1977.

Year	Club	Lea.	G	IP	W	L	Pct.	H	R	ER	SO	BB	ERA
1980	Chicago	N	6	30.0	1	2	.333	28	14	7	5	11	2.10
1981	Chicago	N	33	108.0	5	7	.417	103	49	44	32	49	2.67
1982	Chicago	N	28	147.2	11	10	.524	157	80	69	40	36	4.21
1983	Chicago	A	1	5.0	0	0	—	4	2	2	1	4	3.60
American League Totals			1	5.0	0	0	—	4	2	2	1	4	3.60
National League Totals			67	285.2	17	19	.472	288	143	120	77	96	3.78
Major League Totals			68	290.2	17	19	.472	292	145	122	78	100	3.78

Major League Saves: 1981 (6), 1982 (1). Total (7).

James Martin (Jim) Lewis — Born Oct. 12, 1955 at Miami, FL, 6-3, 195. Batted right, threw right. Lettered at Carolina 1976-77.

Year	Club	Lea.	G	IP	W	L	Pct.	H	R	ER	SO	BB	ERA
1979	Seattle	A	2	20.0	0	—	—	10	7	4	0	1	18.00
1982	New York	A	1	0.2	0	0	—	3	7	4	0	3	54.00
1983	Minnesota	A	6	18.0	0	0	—	24	13	13	8	7	6.50
1985	Seattle	A	2	4.2	0	1	.000	8	4	4	1	1	7.71
Major League Totals			11	25.1	0	1	.000	45	31	25	9	12	8.89

Gregory Steven (Greg) Keatley — Born Sept. 12, 1953 at Princeton, WV, 6-2, 200. Batted right, threw right. Lettered at USC 1975-76.

Year	Club	Lea.	Pos.	G	AB	R	H	2B	3B	H	RBI	AVG
1981	Kans. City	A	C	2	0	0	0	0	0	0	0	

Jeffrey Dean (Jeff) Twitty — Born Nov. 10, 1957 at Lancaster, SC, 6-2, 185. Batted left, threw left. Lettered at Carolina 1978-79.

Year	Club	Lea.	G	IP	W	L	Pct.	H	R	ER	SO	BB	ERA
1980	Kans. City	A	13	22.0	2	1	.667	33	17	15	9	7	6.14

George Henry (Hank) Small — Born July 31, 1953 at Atlanta, GA, 6-3, 205. Batted right, threw right. Lettered at USC 1972-73-74-75.

Year	Club	Lea.	Pos.	G	AB	R	H	2B	3B	H	RBI	AVG
1978	Atlanta	N	1B	1	4	0	0	0	0	0	0	.000

Opposition No. 91125615
Univ. Southern California v.
Univ. South Carolina

Applicant's
Ex. No. 163, Pg. No. 140

Applicant 01405

Gary Dean Lance — Born Dec. 24, 1913 at Greenville, SC, 6-3, 195. Batted right, threw right. Lettered at Carolina 1969-70.

Year	Club	Lea.	G	IP	W	L	Pct.	H	R	ER	SO	BB	ERA
1977	Kansas City	A	1	2.0	0	0	—	2	1	1	0	2	4.50

George Edward Jeffcoat — Born Dec. 24, 1913 at New Brookland, SC, died Oct. 13, 1978 at Leesville, SC, 5-11, 175. Batted right, threw right. Attended Carolina 1933.

Year	Club	Lea.	G	IP	W	L	Pct.	H	R	ER	SO	BB	ERA
1936	Brooklyn	N	40	95.2	5	6	.456	84	—	48	46	63	4.52
1937	Brooklyn	N	21	54.1	1	3	.250	58	—	31	29	27	5.13
1939	Brooklyn	N	1	2.0	0	0	—	2	—	0	1	0	0.00
1943	Boston	N	8	17.2	1	2	.333	15	—	6	10	10	3.06
Major League Totals			70	169.2	7	11	.389	159	—	85	86	100	4.51

David Lamar Coble — Born Dec. 24, 1912 at Monroe, NC, died Oct. 15, 1971 at Orlando, Fla., 6-1, 183. Batted right, threw right. Attended Carolina 1933-34.

Year	Club	Lea.	Pos.	G	AB	R	H	2B	3B	HR	RBI	AVG
1939	Philadelphia	N	C	15	25	2	7	1	0	0	0	.280

Elzie Clise Dudley — Born Aug. 8, 1903 at Graham, NC, 6-1, 195. Batted left, threw right. Attended Carolina 1923-24.

Year	Club	Lea.	G	IP	W	L	Pct.	H	R	ER	SO	BB	ERA
1929	Brooklyn	N	35	156.2	6	14	.300	202	—	99	33	64	5.69
1930	Brooklyn	N	21	66.2	2	4	.333	103	—	47	18	27	6.35
1931	Philadelphia	N	30	179.0	8	14	.364	206	—	70	50	56	3.52
1932	Philadelphia	N	13	17.2	1	1	.500	23	—	14	5	8	7.13
1933	Pittsburgh	N	1	0.1	0	0	—	6	—	5	0	1	135.00
Major League Totals			100	420.1	17	33	.340	540	—	235	106	156	5.03

Major League Saves: 1930 (1); 1933 (1). Total (2)

Wyatt Eure (Roxy) Snipes — Born Oct. 28, 1896 at Marion, SC, died May 1, 1941 at Fayetteville, NC, 6-0, 185. Batted left, threw right. Attended USC 1921-24. Received Bachelor of Laws degree 1924.

Year	Club	Lea.	Pos.	G	AB	R	H	2B	3B	HR	RBI	AVG
1923	Chicago	A	PH	1	1	0	0	0	0	0	0	.000

Sumpter Ellis Clarke — Born Oct. 18, 1897 at Savannah, GA, died March 16, 1962 at Knoxville, TN, 5-11, 170. Batted right, threw right. Lettered at Carolina 1915-16-17-18.

Year	Club	Lea.	Pos.	G	AB	R	H	2B	3B	HR	RBI	AVG
1920	Chicago	N	3B	1	3	0	1	0	0	0	0	.333
1923	Cleveland	A	OF	1	3	0	0	0	0	0	0	.000
1924	Cleveland	A	OF	45	104	17	24	6	1	0	11	.231
National League Totals				1	3	0	1	0	0	0	0	.333
American League Totals				46	107	17	24	6	1	0	11	.224
Major League Totals				47	110	17	25	6	1	0	11	.227

Bert Edgar (Chappy, Ed) Chaplin — Born Bert Edgar Chapman Sept. 25, 1893 at Pelzer, SC, died Aug. 15, 1978 at Sanford, FL, 5-7, 158. Batted left, threw right. Attended Carolina 1912-13-14.

Year	Club	Lea.	Pos.	G	AB	R	H	2B	3B	HR	RBI	AVG
1920	Boston	A	C	4	5	2	1	1	0	0	1	.200
1921	Boston	A	C-PH	3	2	0	0	0	0	0	0	.000
1922	Boston	A	C-PH	28	69	8	13	1	1	0	6	.188
Major League Totals				35	76	10	14	2	1	0	7	.184

Alfred Holmes (Fritz) Von Kolnitz — Born May 20, 1893 at Charleston, SC, died March 18, 1948 at Mt. Pleasant, SC, 5-11, 170. Batted right, threw right. Lettered at Carolina 1912-13.

Year	Club	Lea.	Pos.	G	AB	R	H	2B	3B	HR	RBI	AVG
1914	Cincinnati	N	3B-OF	41	104	8	23	2	0	0	6	.221
1915	Cincinnati	N	IF-OF	50	78	6	15	4	1	0	6	.192
1916	Chicago	A	3B	24	44	1	10	3	0	0	7	.227
American League Totals				24	44	1	10	3	0	0	7	.227
National League Totals				91	182	14	38	6	1	0	12	.209
Major League Totals				115	226	15	48	9	1	0	19	.212

Sydney E. Smith — Born Aug. 31, 1883 at Smithville, SC, died June 5, 1961 at Orangeburg, SC, 5-10, 190. Batted right, threw right. Lettered at Carolina 1902-03. Head Coach 1915.

Year	Club	Lea.	Pos.	G	AB	R	H	2B	3B	HR	RBI	AVG
1908	Philadelphia (46)											
	St. Louis (27)	A	C-1B	73	204	14	40	12	4	1	15	.196
1910	Cleveland	A	C	9	27	1	9	1	0	0	2	.333
1911	Cleveland	A	C-3B-1B	58	154	8	46	8	1	0	21	.299
1914	Pittsburgh	N	C	5	11	1	3	0	0	0	1	.273
1915	Pittsburgh	N	PH	1	1	0	0	0	0	0	0	.000
American League Totals				140	385	23	95	21	5	1	39	.247
National League Totals				6	12	1	3	0	0	0	1	.250
Major League Totals				146	397	24	98	21	5	1	40	.247

James McCutchen (Doc) McJames — Born James McCutchen James Aug. 27, 1873 at Willimasburg, SC, died Sept. 23, 1901 at Charleston, SC. Threw right (Played guard on Carolina's first football team in 1892).

Year	Club	Lea.	G	IP	W	L	Pct.	H	R	ER	SO	BB	ERA
1895	Washington	N	2	17.0	1	1	.500	17	—	3	9	16	1.59
1896	Washington	N	37	280.1	12	20	.375	310	—	133	103	135	4.27
1897	Washington	N	44	323.2	15	23	.395	361	—	130	156	137	3.61
1898	Baltimore	N	45	374.0	27	15	.643	327	—	98	178	113	2.36
1899	Brooklyn	N	37	275.1	19	15	.559	295	—	107	105	122	3.50
1901	Brooklyn	N	13	91.0	5	6	.455	104	—	48	42	40	4.75
Major League Totals			178	1361.1	79	80	.497	1414	—	519	593	563	3.43

Major League Saves: 1897 (1); 1898 (2); 1899 (1); TOTAL: (4)

Brian Roberts

Mike Cook

Garry Hancock

NCAA Appearances: 1974-75-76-77-80-81-82-83-84-85-86-88-92-93-98-2000-01-02

South Carolina

While Columbia is the centerpiece of the great state of South Carolina, there are a wide variety of other choice areas and attractions to see. Hilton Head Island is one of the most famous resorts in the country and has been the site of several championship sporting events. Charleston, settled in 1670 as old Charles Towne, is the state's oldest and most historic city and is a bustling seaport. The 60 miles of wide, white beaches stretching from Georgetown to the North Carolina border is known as "The Grand Strand," and includes the popular resort of Myrtle Beach.

The upstate area features beautiful mountain scenery, lakes and many other areas of interest. Columbia and the Palmetto State — places that are proud of their history and eager to unveil their future.

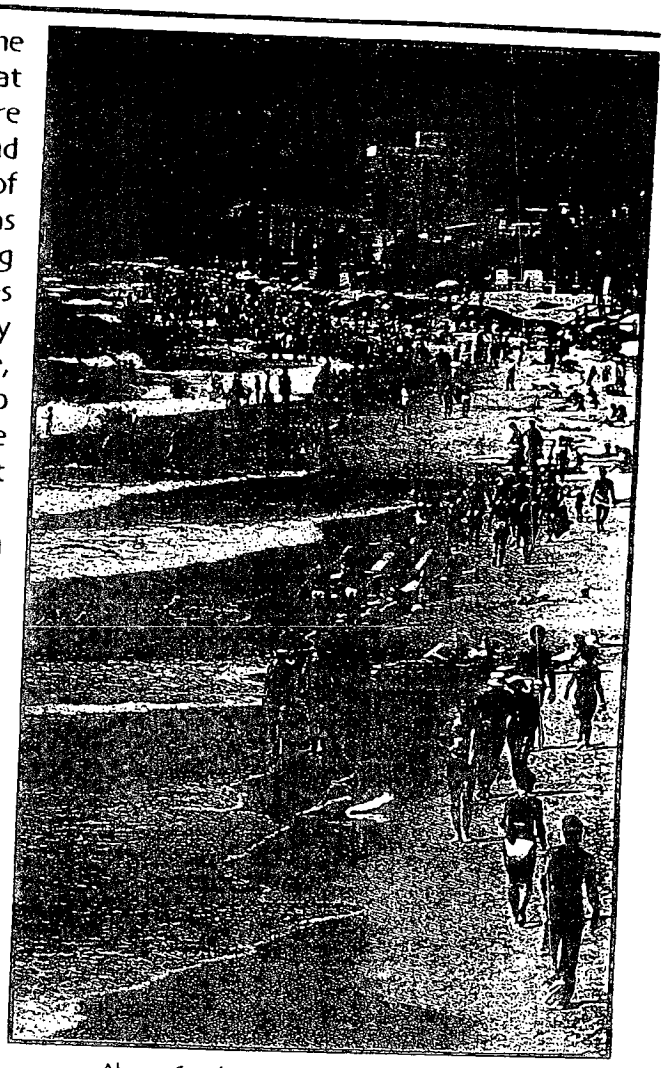

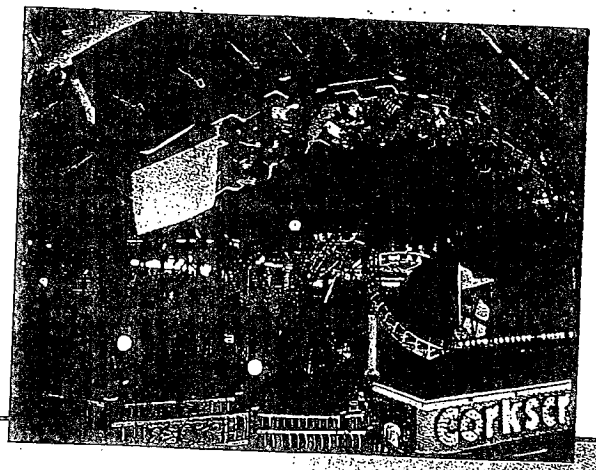

Above: South Carolina's beaches and inlets draws visitors from all over the world. Below: The harbor at Hilton Head is one of the top sight-seeing locations in South Carolina.

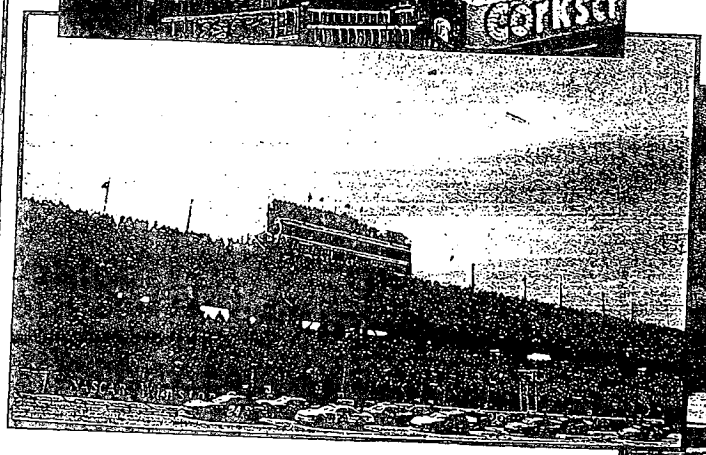

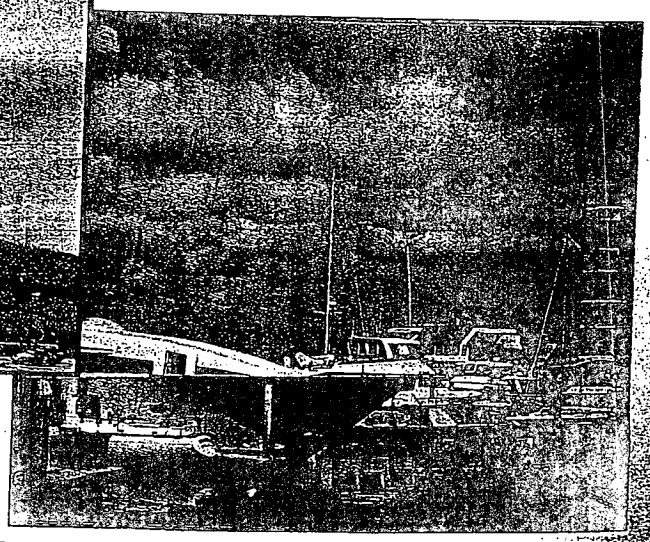

Top Left: Columbia hosts the South Carolina State Fair every October. Above: Darlington Raceway, located an hour from Columbia, is one of NASCAR's most fabled tracks and is the home of the TranSouth 500.

The Palmetto State

"I like the state of South Carolina because it has everything you could ask for. We have great places to visit throughout the state, including the beach or mountains. And of course, you can't beat the friendly southern hospitality. It's a great place to live and go to school."

Catherine Brown
Women's Tennis

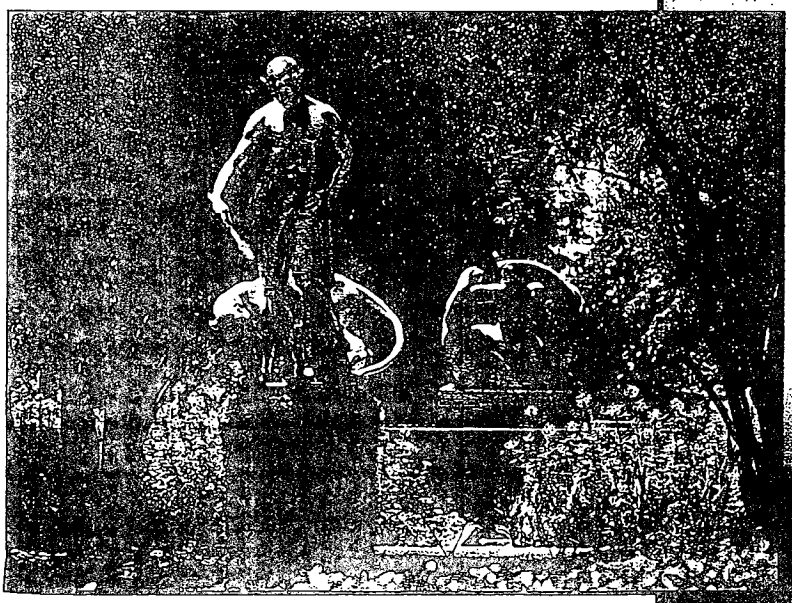

Top Left: Golf is a major tourist attraction in the Palmetto State.
Above: Brookgreen Gardens, located south of Myrtle Beach at Murrells Inlet, is home to the world's largest collection of outdoor American sculpture.

National Media

"Last year South Carolina showed hard work pays off. It was hard work from every area: the administration, the coaching staff, the training room, media relations and the academic center. Because we were successful in so many sports, both the local and national media were there to cover the Gamecocks every step of the way. We feel comfortable talking to the media because they are interested in how we are doing both on and off the field. The media know about the Gamecocks because we have represented ourselves well."

Otukile Lekote
Track & Field
4-time NCAA Champion

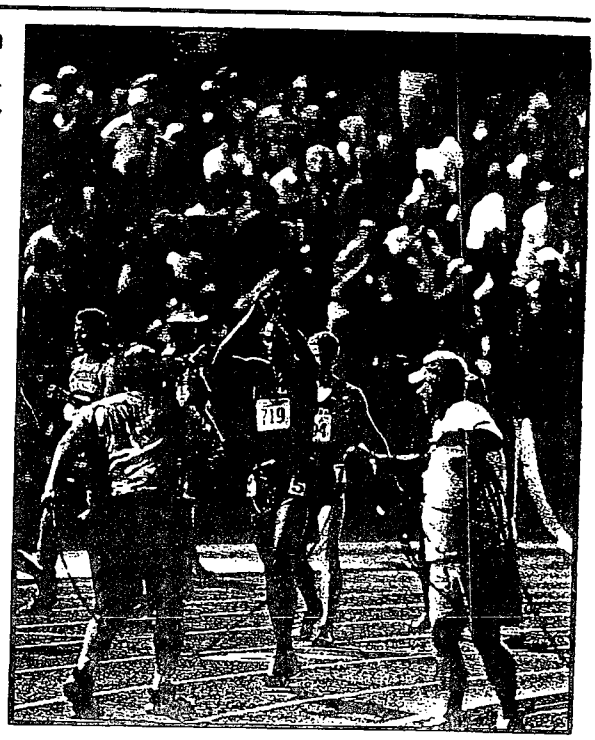

The Best Fans In The Country

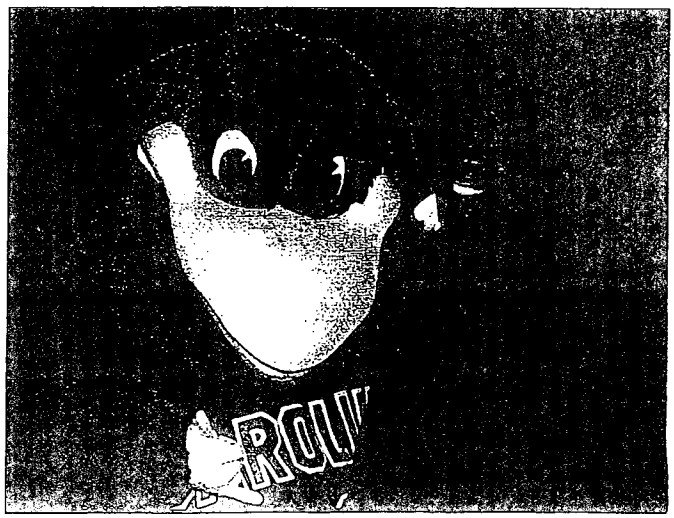

Team Gamecocks

The Athletics Department sponsors a community service program for South Carolina student-athletes. The program, *Team Gamecocks*, is a volunteer organization that allows South Carolina student-athletes the opportunity to volunteer their time to organizations located throughout the greater Columbia area. The Academic Enrichment Center staff organizes the *Team Gamecocks* program. South Carolina student-athletes visit various hospitals, schools, and public library programs along with responding to organizations' individual service requests throughout the academic year. Many USC student-athletes have received recognition for volunteering their time throughout the year, with a number of South Carolina student-athletes being honored by the Southeastern Conference Good Works teams. The Southeastern Conference Good Works team recognizes outstanding volunteer efforts for all student-athletes at all 12 SEC member institutions.

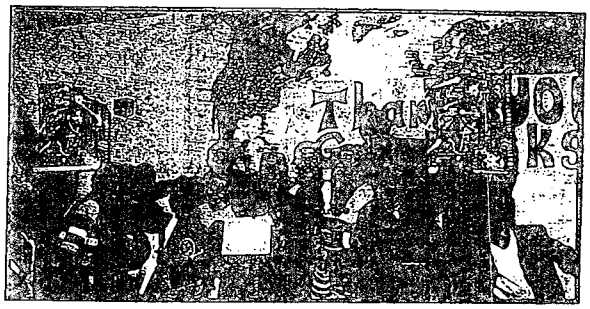

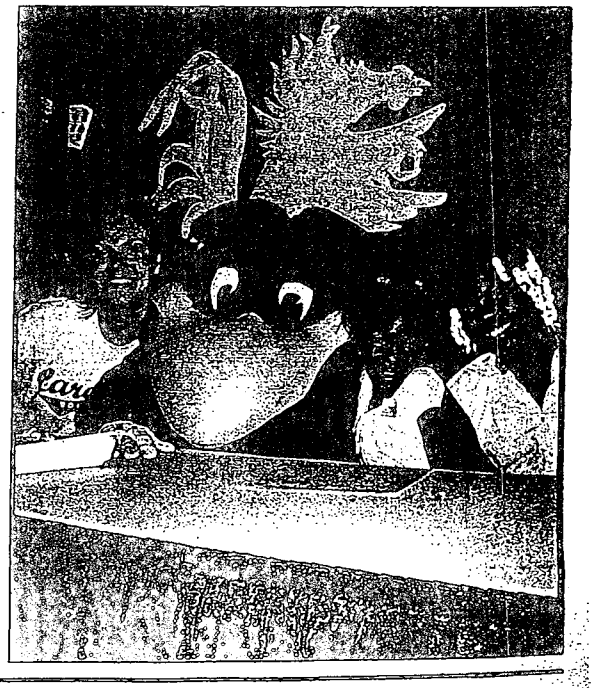

Giving Back To The Community

"I like doing community service. I don't think of it as something I have to do, I think of it as something I want to do. You get the chance to help people that need it. I'm glad that I can make a difference in people's lives. I know if I were ever in their position, I would appreciate their help."

Sam Alban
Volleyball

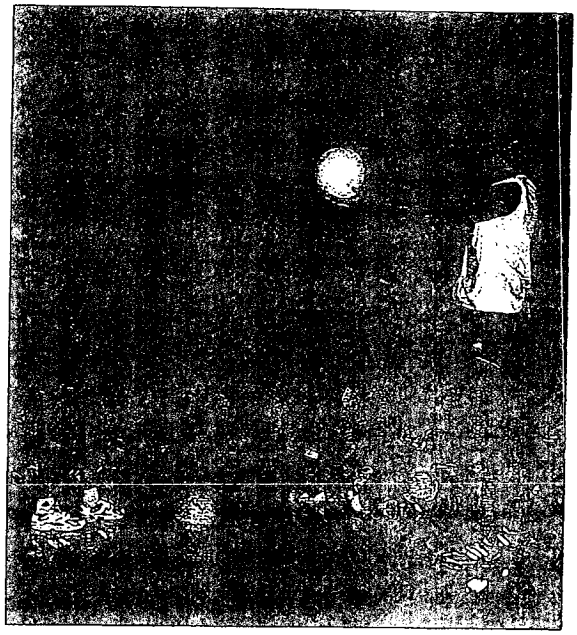

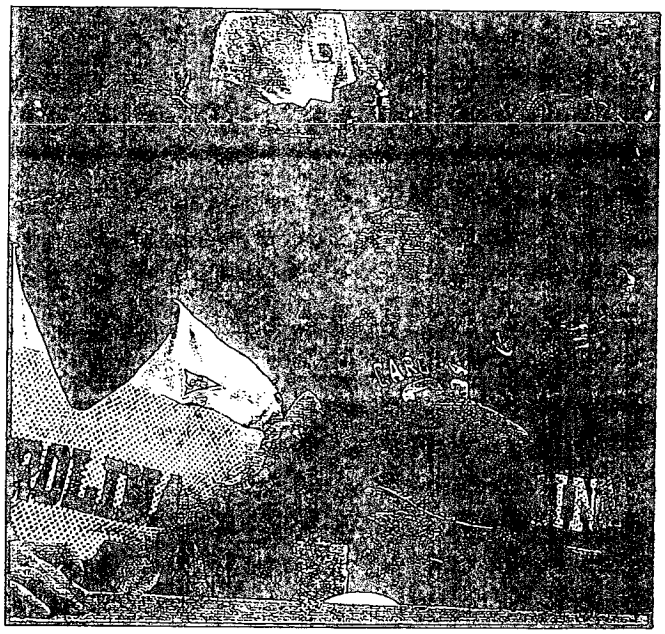

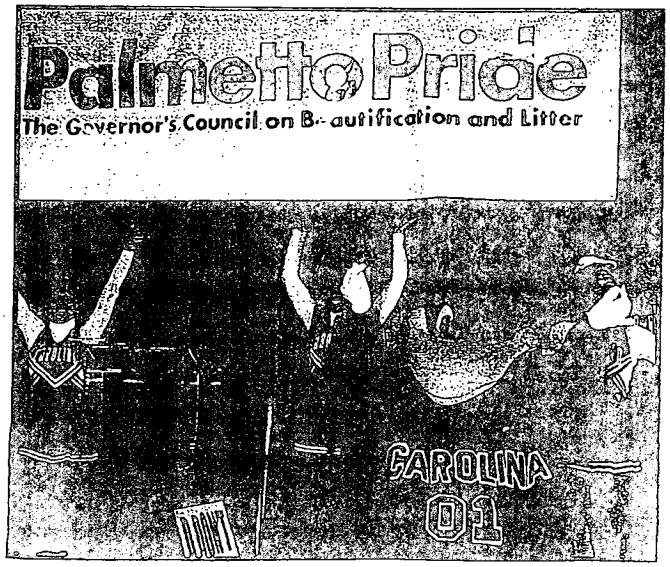

Gamecock Athletics

The University of South Carolina Athletics Department enjoyed a banner season during the 2001-02 academic year. Across the board, both athletically and academically, the Gamecocks have displayed the stuff of champions. Claiming the school's first NCAA team title with the women's track team winning the NCAA Outdoor Championship, capturing consecutive New Year's Day bowl victories, finishing runners-up at the NCAA Baseball College World Series and, advancing to the NCAA Elite Eight in women's basketball, were just some of the highlights from this past sports season. Factor in a record-setting academic performance, an all-time best football attendance mark, and a record high in annual fundraising and the Gamecock faithful have reason to celebrate a year of achievement. The overall success of the athletics program can best be summed up by the school's all-time best finish of 11th in the Sears Director's Cup standings, which is the nationally recognized all-sports rankings for college athletics.

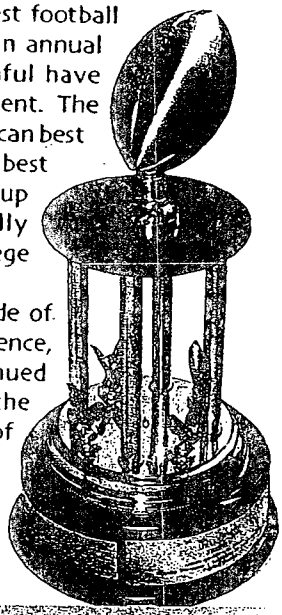

As Carolina enters its second decade of competition in the Southeastern Conference, the future looks promising for continued progress and success. People across the country are beginning to take note of what's happening with the South Carolina Gamecock program. It is a program on the rise and a program in which the best is yet to come.

"We congratulate our student-athletes and coaches for an outstanding year. The commitment to excellence has been made across the board and it's rewarding to see the efforts of our athletes and coaches come to fruition. Our coaches have recruited the caliber of young people it takes to compete at the highest level and all of our coaches have set their standards high."

Mike McGee
USC Director of Athletics

2001-02 Sears Director's Cup Final Standings

1. Stanford	1499.0
2. Texas	1110.5
3. Florida	1078.0
4. North Carolina	1065.5
5. UCLA	1026.0
6. Michigan	917.0
7. Minnesota	886.5
8. Georgia	865.0
9. Arizona	852.0
10. LSU	842.5
11. South Carolina	**828.5**
12. Tennessee	821.0
13. Notre Dame	806.5
14. Ohio State	778.5
15. Arizona State	767.5
15. Southern Cal	767.5
17. Oklahoma	760.5
18. Colorado	751.5
19. Auburn	738.5
20. California	738.0
21. Princeton	736.0
22. Nebraska	721.5
23. BYU	685.0
24. Penn State	676.5
25. Washington	639.5

Championship-Caliber Programs

In 2001-02 Carolina ...

- Recorded a program-best 11th place finish in the Sears Director's Cup national all-sports rankings
- Won the school's first-ever NCAA team championship, as the women's track team claimed the 2002 NCAA Outdoor Championship
- Won its second straight New Year's Day football bowl game and was ranked 13th in the country, marking the second consecutive top 20 national finish — a first in the program's history
- Finished national runners-up at the Baseball College World Series
- Advanced to the NCAA Elite Eight in women's basketball and finished the year ranked #6 in the country
- Had 16 teams advance to NCAA postseason competition — the most in school history
- Claimed three SEC championships (women's golf, women's outdoor track and baseball), with another squad (softball) winning the SEC Eastern Division
- Advanced to the championship game of the National Invitation Tournament in men's basketball
- Recorded the highest departmental grade point average in the program's history, with a 2.894 GPA in the spring semester
- Averaged a school-record 82,614 fans at Williams-Brice Stadium, to rank 10th nationally in home attendance
- Surpassed the $11 million mark in annual giving, making the Gamecock Club one of the country's elite athletic fundraising organizations
- Saw construction continue at a progressive pace on a new 18,000-seat basketball arena, scheduled to open in November of this year
- Had all of its teams finish their respective seasons with a winning record
- Had 12 teams finish the year either ranked in the top 25 or with an NCAA top 25 showing
- Continued to have its student-athletes involved in the community, with the department's public service organization — "Team Gamecocks" — indeed making a difference in the Midlands area

Gamecock Traditions

Nickname

The University of South Carolina is the only major college athletic program in the country that uses "Fighting Gamecocks" as its official nickname and mascot. The University's athletic teams have been known as Gamecocks for almost 100 years.

At the turn of the century, after struggling for more than a decade under numerous nicknames, the school's football team was first referred to unofficially as "Game Cocks."

In 1903, Columbia's morning newspaper, The State, shortened the name to one word and South Carolina teams have been Gamecocks ever since.

Those early teams must have been a feisty and spirited group. A gamecock, of course, is a fighting rooster known for its spirit and courage. A cock fight, which was a popular sport throughout the United States in the 19th century, would last until the death of one of the combatants. Cock fighting has been outlawed by most states for humanitarian reasons, but it is still held surreptitiously in many areas.

The state of South Carolina has long been closely connected with the breeding and training of fighting gamecocks. General Thomas Sumter, famed guerilla fighter of the Revolutionary War, was known as "The Fighting Gamecock."

South Carolina's George Rogers won the 1980 Heisman Trophy. Rogers, a member of the National Football Foundation Hall of Fame, was inducted into the College Football Hall of Fame in 1998 and is one of the most decorated athletes in the state of South Carolina's history.

School Colors

Garnet and Black were adopted near the turn of the century as the official colors of the University of South Carolina athletic teams.

The colors are dominant ones on the gamecock, which is the University's official mascot for its athletic teams.

"2001"

The University of South Carolina Gamecocks feature perhaps the most unique and electrifying pregame entry in all of college football. In fact, *The Sporting News* recently rated USC's "2001" as the most exciting pregame entry in all of college football. As the minutes wind down on the game clock prior to the opening kickoff, the Gamecocks leave the locker room following final pregame instruction from their coaching staff and assemble in the tunnel in the southwest corner of Williams-Brice Stadium. Then, as the crowd of more than 80,000 begins its roar of anticipation, the first notes of the theme song from "2001 — A Space Odyssey" blare over the stadium sound system. As the music continues, the enthusiasm of the crowd is feverish. Finally, at just the exact moment, in perfect coordination with the music, the Gamecocks hit the field running, and the stadium goes wild.

This magical moment has been captured by national television, including ESPN, CBS, ABC, Jefferson-Pilot, ESPN-2 and WTBS, during those network's telecasts of games at Williams-Brice Stadium. It is indeed one of the special traditions in college football.

The theme "2001" corresponds with the University's Bicentennial, which was celebrated last year.

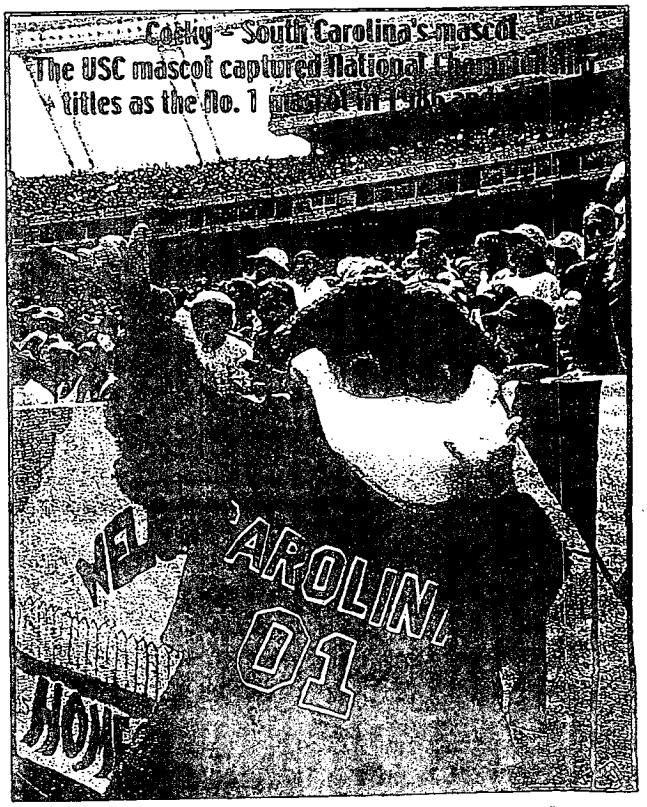

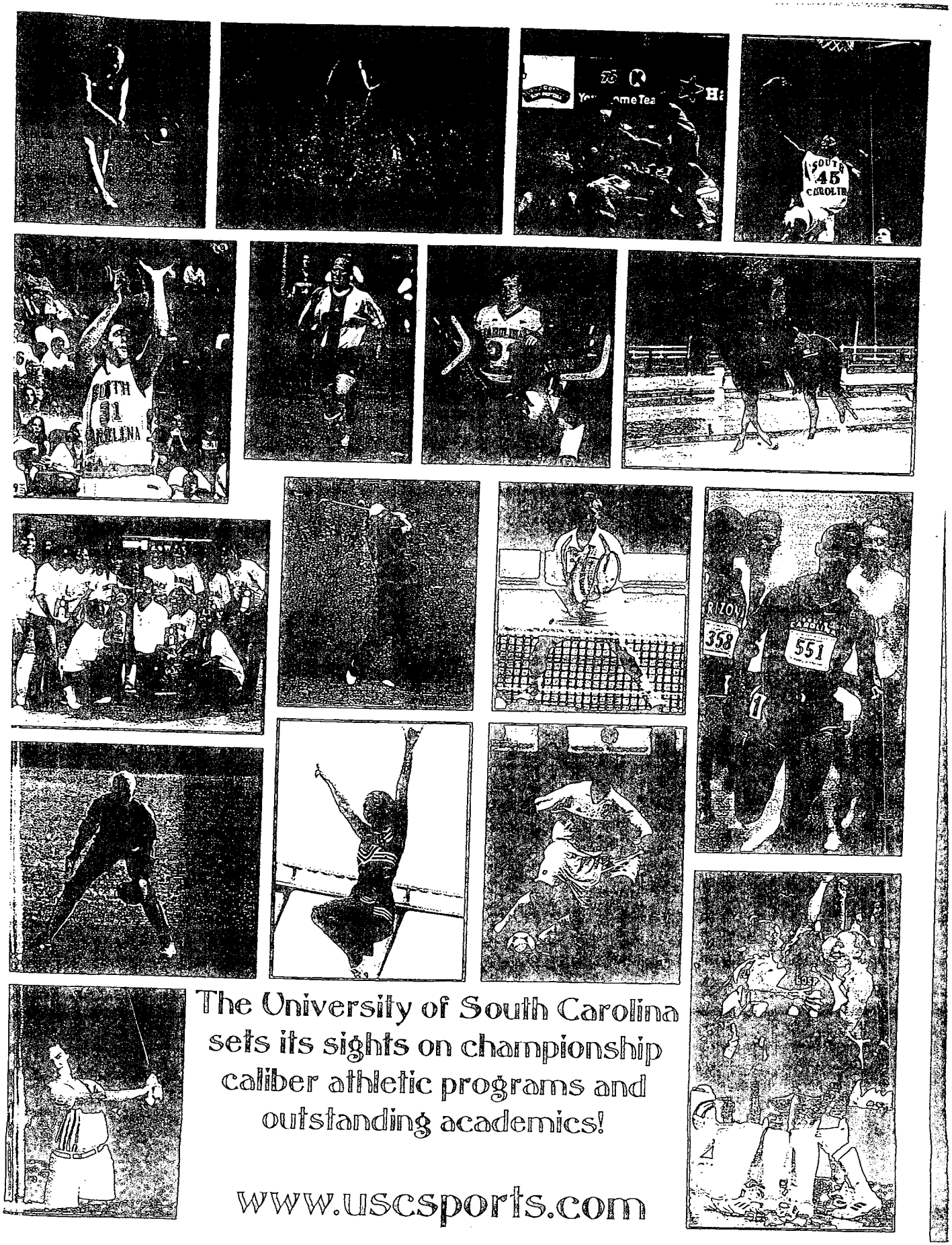

Opposition No. 91125615
Univ. Southern California v.
Univ. South Carolina

Applicant's
Ex. No 163, Pg. No. 151

Applicant 01416

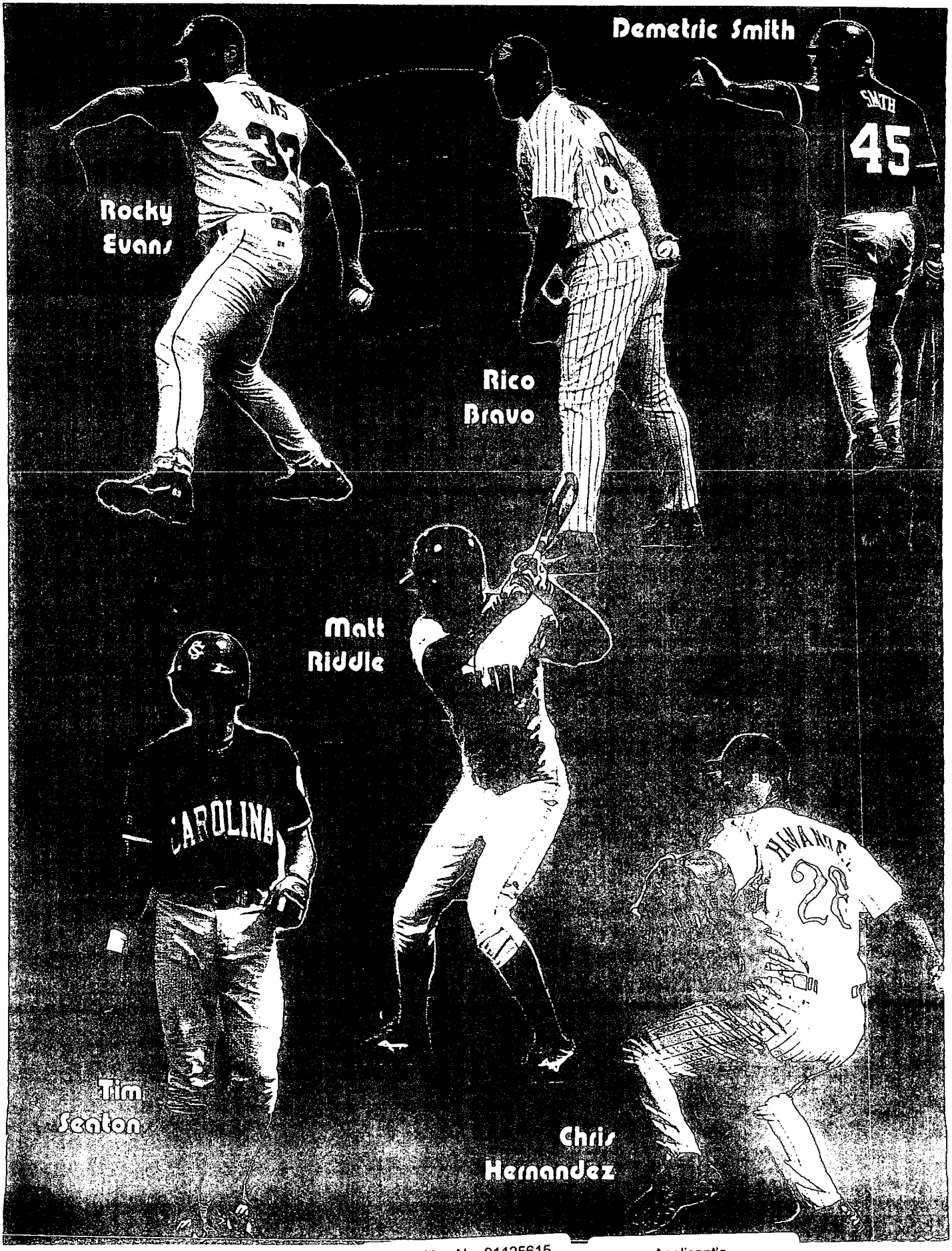

Opposition No. 91125615
Univ. Southern California v.
Univ. South Carolina

Applicant's
Ex. No. 163, Pg. No. 152

Applicant 01417

CAROLINA BASEBALL

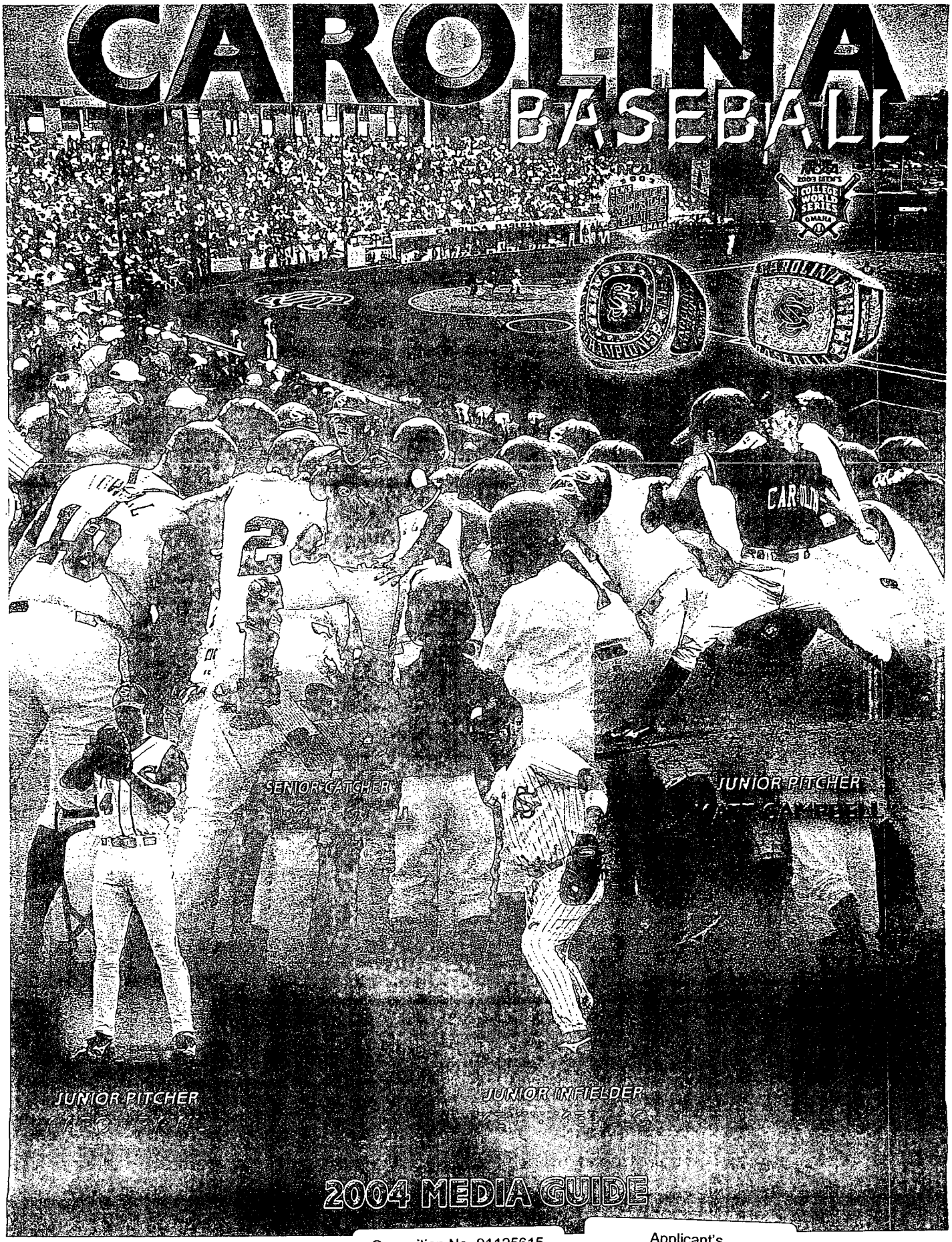

2004 MEDIA GUIDE

Opposition No. 91125615
Univ. Southern California v.
Univ. South Carolina

Applicant's
Ex. No. 164, Pg. No. 1

Applicant 01114

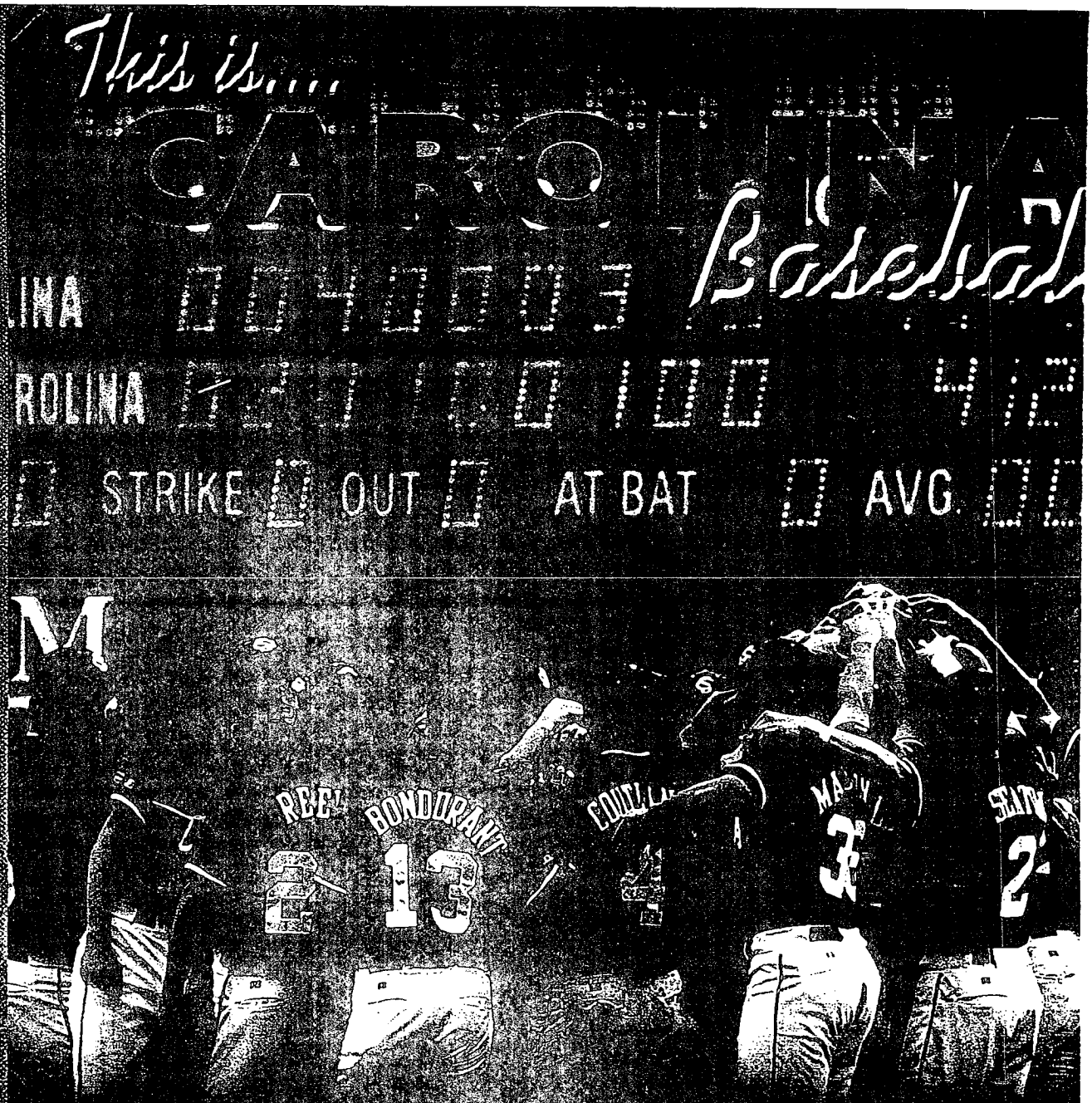

A Tradition of Excellence

2003 College World Series
2002 College World Series Runner-Up
Won 4 of last 5 SEC East titles; 1999, 2000, 2002 and 2003
SEC Overall Champion in 2000 & 2002
Won 4 NCAA Regionals in a Row

Winningest Programs Last 4 Years

1. Florida State 214
2. SOUTH CAROLINA 207
3. Rice 200
4. Stanford 199
5. Nebraska 195

WELDON B. "SARGE" FRYE

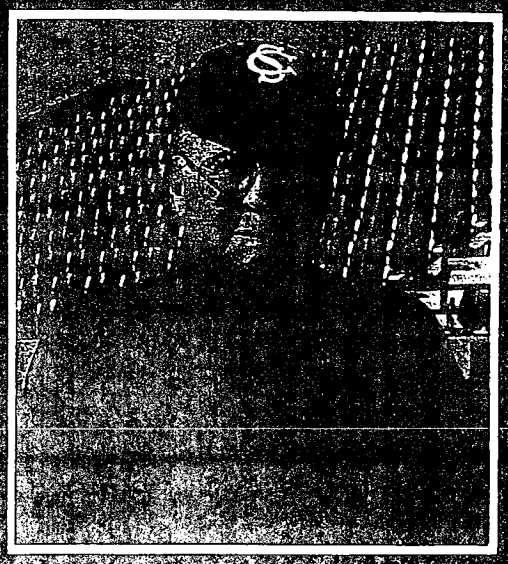

Weldon B. "Sarge" Frye

May 7, 1913 - September 3, 2003

The 2004 South Carolina Baseball Media Guide is dedicated to the memory of Sarge Frye. Sarge had a 50-year association with the University of South Carolina Athletics Department, first as a groundskeeper and then as a consultant for grounds and playing fields, making him an institution around Carolina athletics.

THE ROAD TO OMAH

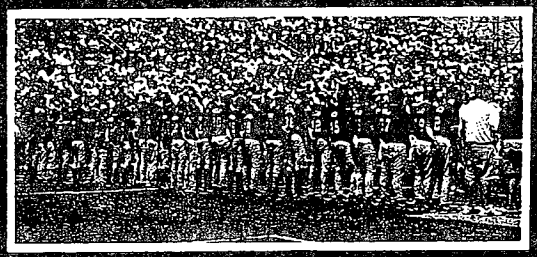

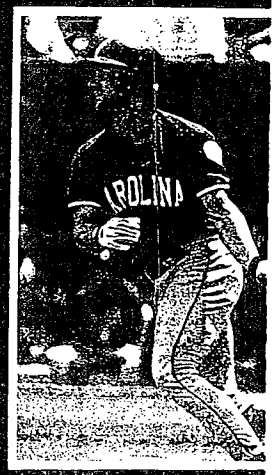

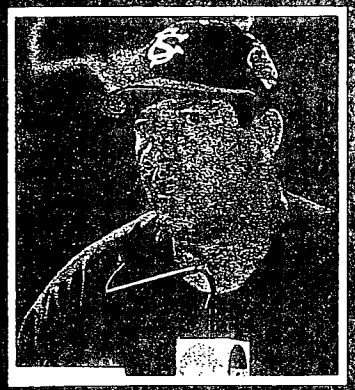

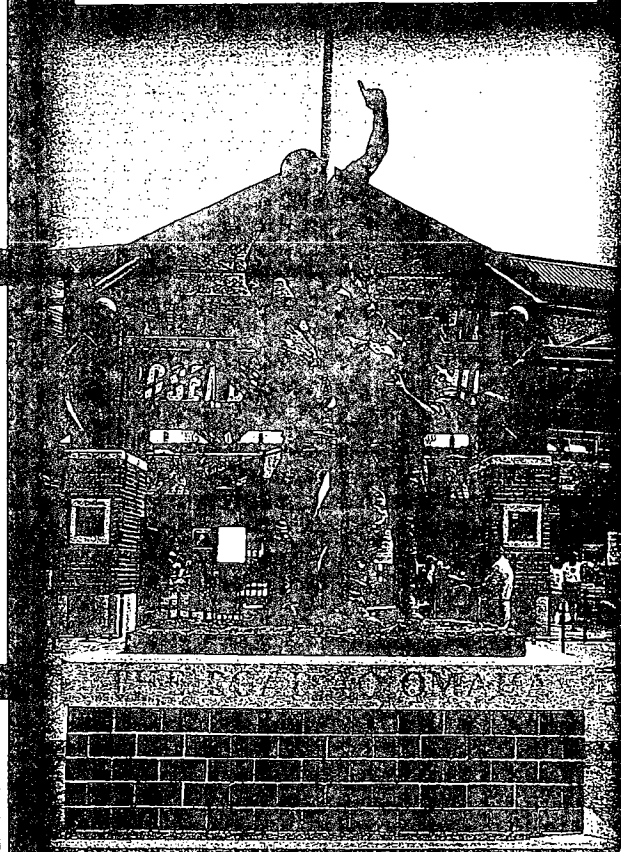

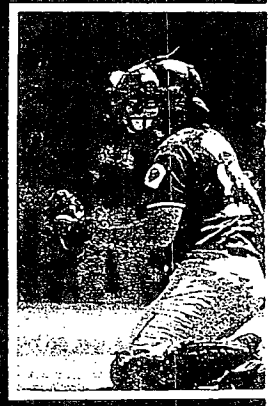

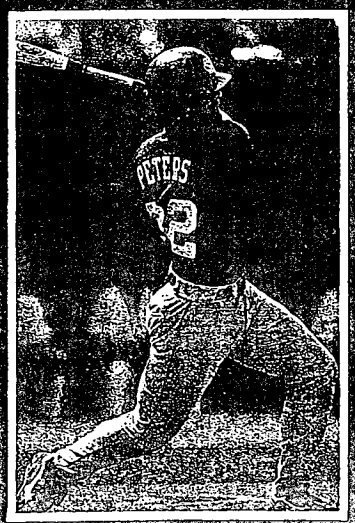

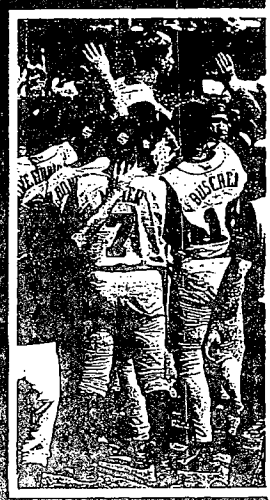

NCAA 2002 MEN'S COLLEGE WORLD SERIES OMAHA

2002

2002 & 2003 COLLEGE WORLD SERIES

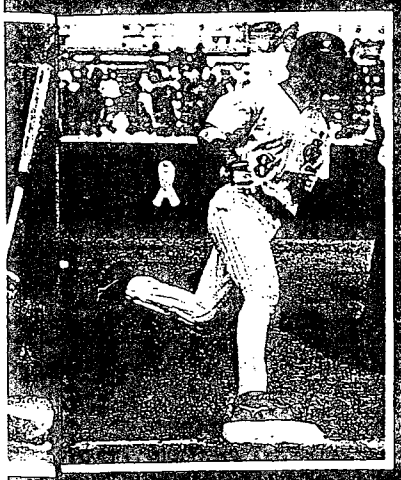

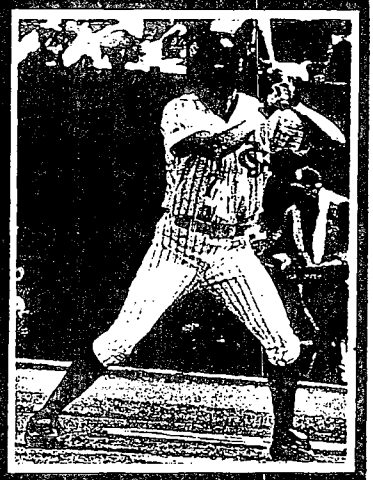

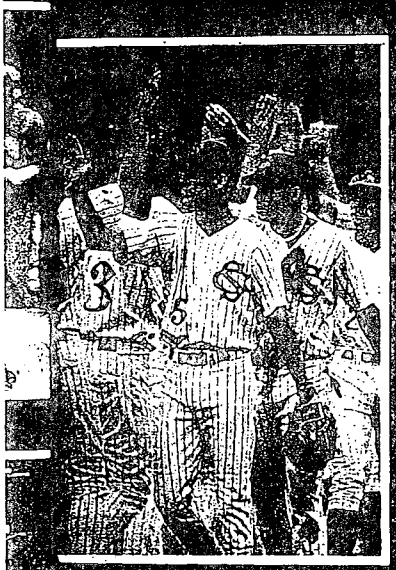

NCAA 2003 MEN'S COLLEGE WORLD SERIES OMAHA

2003

AWARD WINNERS

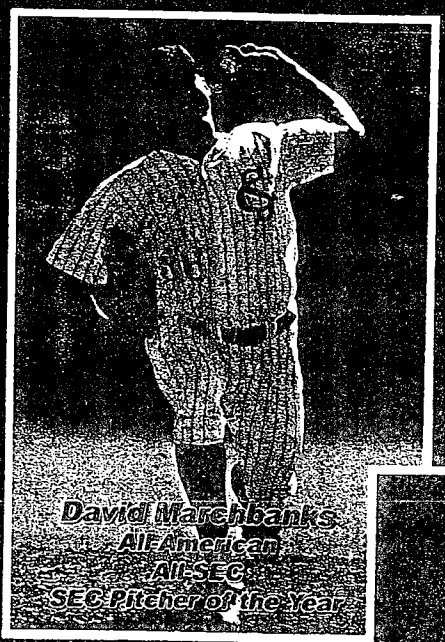

David Marchbanks
All-American
All-SEC
SEC Pitcher of the Year

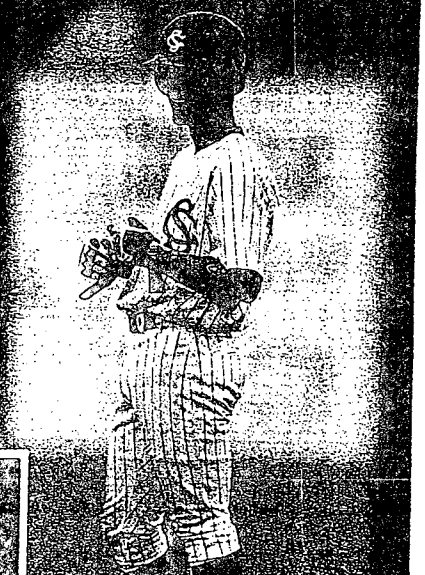

Bryan Triplett
SEC Player of the Week
NCAA Regional
All-Tournament Team

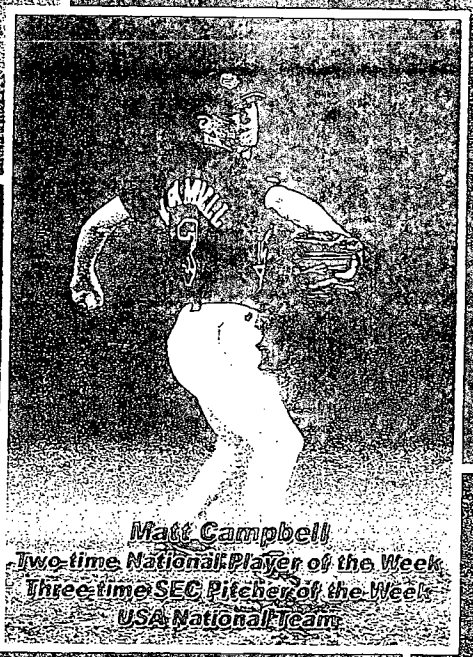

Matt Campbell
Two-time National Player of the Week
Three-time SEC Pitcher of the Week
USA National Team

Landon Powell
All-SEC
Johnny Bench Award Semi-Finalist
NCAA Regional
Most Outstanding Player

Brian Buscher
All-American
All-SEC

USA BASEBALL

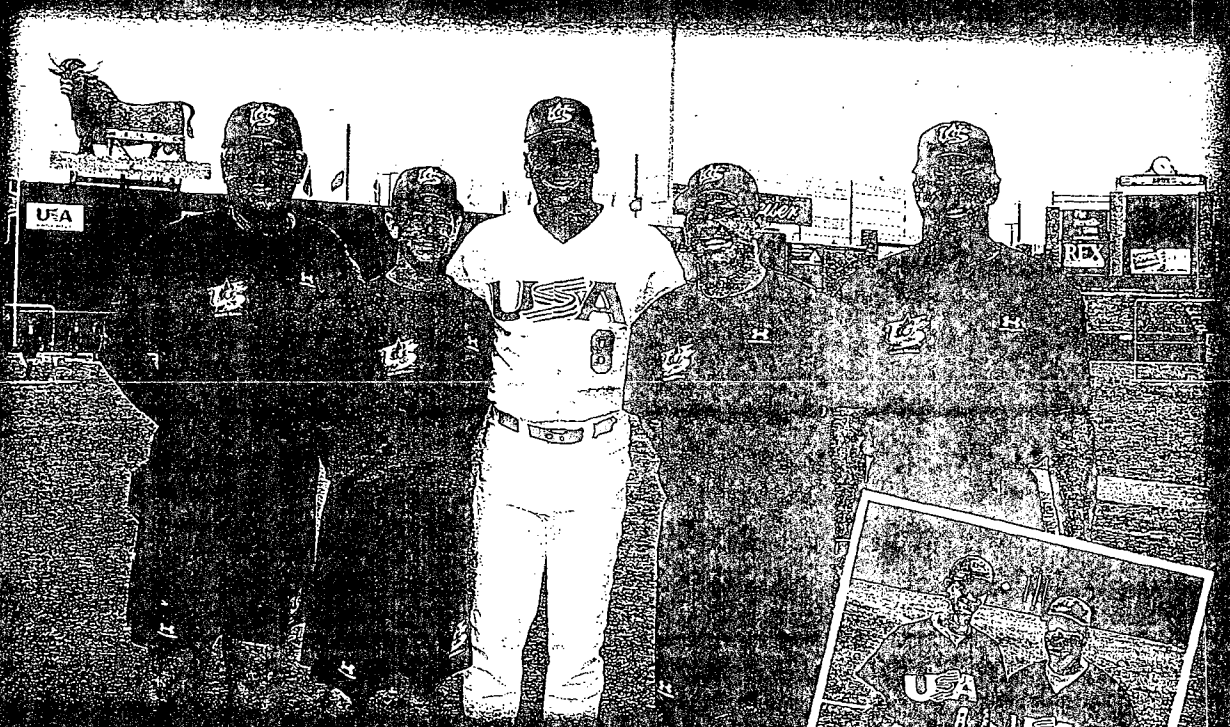

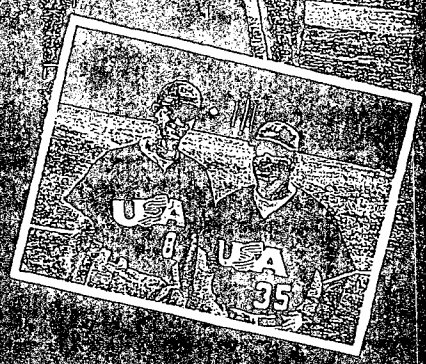

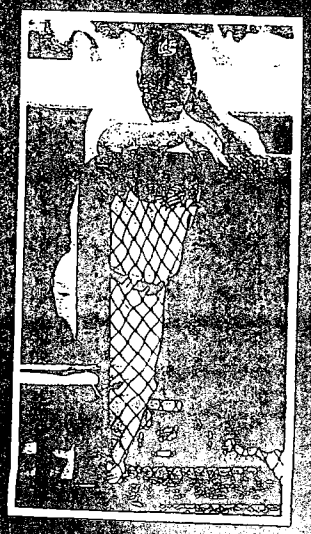

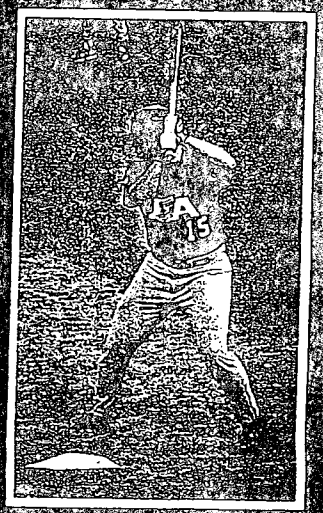

USA BASEBALL

GAMECOCKS IN THE PRO

ADAM EVERETT
HOUSTON ASTROS

DREW MEYER
TEXAS RANGERS

MARCUS McBE
OAKLAND A'

BRIAN ROBERTS
BALTIMORE ORIOLES

GAMECOCKS IN THE PROS

KIP BOUKNIGHT
COLORADO ROCKIES

LEE GRONKIEWICZ
CLEVELAND INDIANS

BRIAN BUSCHER
SAN FRANCISCO GIANTS

YARON PETERS
ATLANTA BRAVES

SARGE FRYE FIELD

The University of South Carolina lost a legend, an icon and a friend on Sept. 3, 2003 when Weldon B. "Sarge" Frye died at the age of 90, ending more than half a century of service to the Gamecock athletics program.

Sarge officially retired July 1, 1997 after 45 years of service. That was 20 years after he retired from full-time employment but remained on board to supervise maintenance of athletic facilities.

For the next six plus years, until a few days prior to his death, Sarge was on hand almost daily as a consultant and advisor regarding the maintenance of playing fields and other athletic facilities.

Those facilities included Sarge Frye Field, the baseball stadium that University trustees named for Sarge on May 11, 1980.

A native of Medon, Tenn., Frye was a master sergeant when he retired from the U. S. Army in 1953 after more than 23 years of service. A combat veteran of World War II and the Korean Conflict, Frye participated in the allied invasion of Europe, was wounded in action and decorated with the bronze star. He received a second bronze star in Korea.

Frye came to work for the University of South Carolina in 1953 and was placed in charge of athletic facilities. His duties were soon expanded to include supervision of grounds for the entire campus. He retired from full-time employment in 1977 but continued to supervise maintenance of athletic facilities through the 1996-97 academic year.

Three Generations

His wife, the former Ruby Howard of Anniston, Ala., passed away during the spring of 1997. Their son, Jerry, was a standout end on the South Carolina football squad 1958-60 and was co-captain his senior year. Jerry's son Jay, Sarge's grandson, was a Gamecock football letterman, 1983-84.

Frye was honored in January 1993 when the American Baseball Coaches Association named him National Groundskeeper of the Year.

Sarge Frye Field is part of a 30 acre complex of athletic fields and buildings at the Rex Enright Athletic Center, named for the late University of South Carolina director of athletics and head football coach. Other facilities include the "Roundhouse" office building and the George Terry Olympic Sports building which houses dressing and sports medicine facilities.

The latest improvements in on going renovations of Sarge Frye Field included the addition of 400 chairback seats on the first base side before the 2001 season; installation of 1800 chairback seats and a new restroom equipped visitor's dugout were completed prior to the 1999 season.

A new baseball player's lounge and locker room was added to this facility in 1997. The first stage of extensive renovations scheduled for Sarge Frye Field included the locker room, lounge, which features a 60" big screen television, and enlargement of the home dugout.

Weldon B. "Sarge" Frye

A two tier press box was completed in 1987. A 10-foot fence surrounds the outfield and there is a large batter's background, 20 feet high and 40 feet side behind the center field fence. A computerized scoreboard and message center was installed in 1984.

Dimensions

Sarge Frye Field currently seats 6,000, but overflow crowds in excess of capacity are common. Dimensions are 325 feet at the le foul pole, 360 feet in the power alleys, 390 center field, and 325 feet at the right fiel pole. The facility is well lit for night baseba

The New Roost, a residence hall for stu adjacent to Sarge Frye Field, was comple 1989 and replaced the original Roost built 20 earlier. Originally a dormitory exclusive scholarship athletes, the New Roost now h both student-athletes and non-athletes.

A portion of the original Roost has remodeled into an academics enrichment c

The Weems Baskin Track, Sam Daniel T Stadium, the Eugene Stone Soccer Stad Beckham Softball field, practice fields and green and practice area are also part of the E Athletic Center complex.

A field house containing indoor pra facilities for football, baseball, track, tenni other sports was completed in 1991 and repl a "Bubble" that was destroyed by Hurricane in 1989.

Tournaments

Sarge Frye Field was the site of the 2001 and 2002 NCAA Regional Tournamen 2000, 2002 and 2003 NCAA Super Region 1993 the Southeastern Conference Ea Division Baseball Tournament was held at Frye Field.

Prior to that, the facility hosted six regional baseball tournaments (1975-76-77-8 85) and the Metro Conference champion tournaments in 1987 and 1989. The South Car High School League often uses the facility for championships and all-star games.

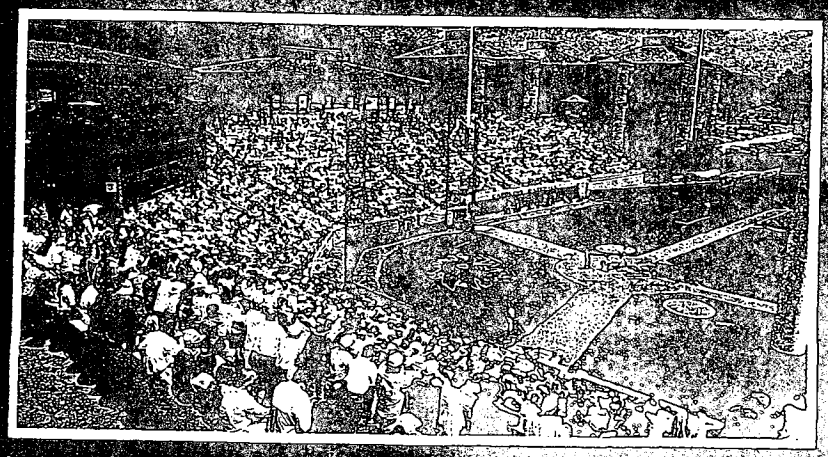

SARGE FRYE FIELD ATTENDAN

Year	Dates	Total	Av
2003*	35	105,220	3.08
2002*	41	151,521	3,69
2001*	37	145,616	3,93
2000*	41	134,207	3,27
1999	35	57,829	1,65
1998	38	54,146	1,42
1997	36	41,197	1,15
1996	26	34,657	1,33
1995	32	37,351	1,16
1994	35	55,572	1,58
1993	32	47,439	1,48
1992	25	41,251	1,65
1991	30	41,780	1,39
1990	30	44,026	1,46
1989	31	38,049	1,22
1988	28	48,232	1,78
1987	33	55,968	1,69
1986	29	43,375	1,49
1985*	37	84,000	2,27
1984	29	38,550	1,32
1983	24	37,100	1,54
1982*	35	87,350	2,49
1981*	33	76,432	2,31
1980	26	67,650	2,60
1979	33	71,000	2,15
1978	28	37,550	1,34
1977*	30	52,400	1,74
27 Years Total	828	1,577,947	1,90

** Includes NCAA Regionals and/or Super Regionals hosted at Sarge Frye Field*

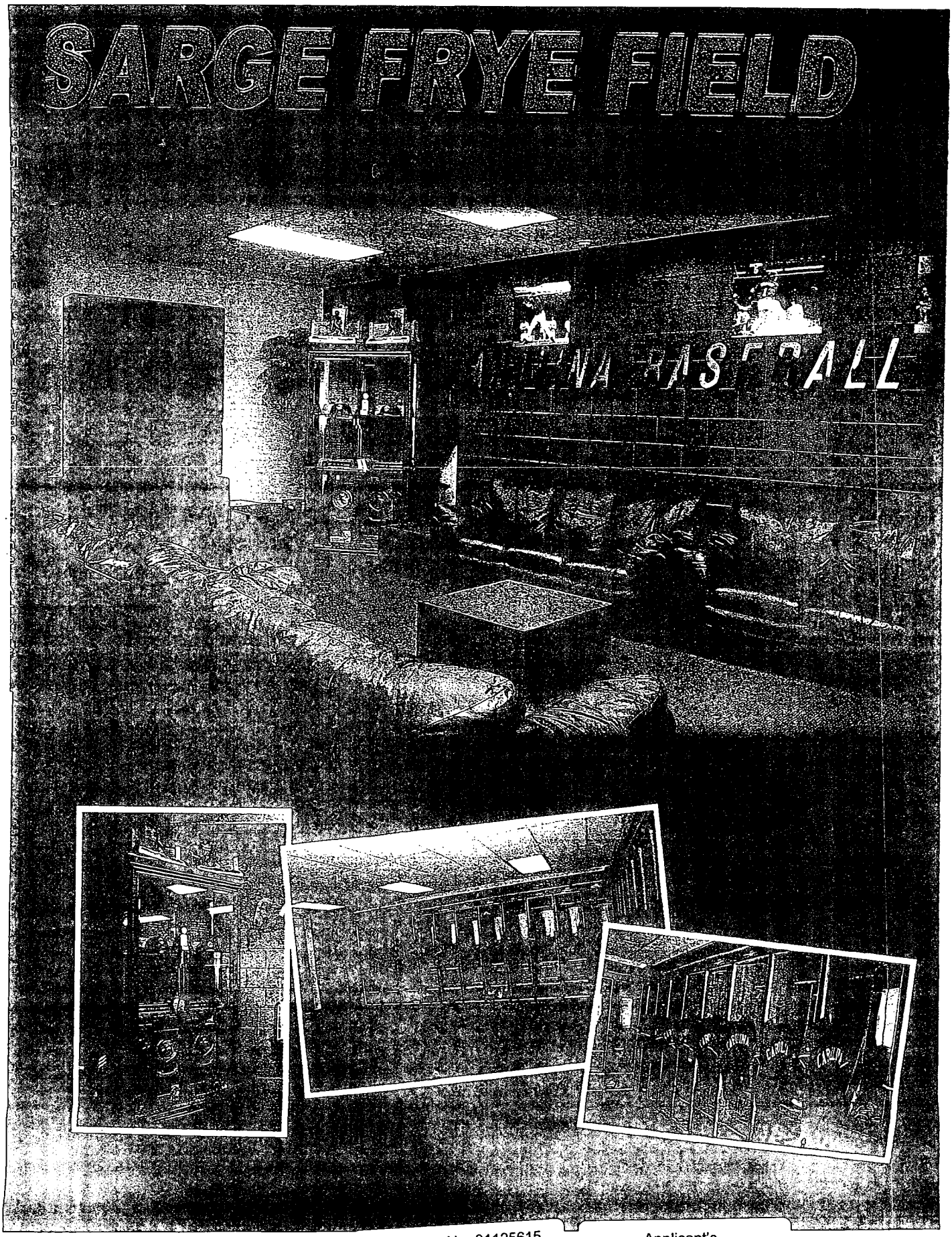
SARGE FRYE FIELD

THE WEIGHTROOM

The weightroom is located in Williams-Brice Stadium. The team, under the direction of strength coach Billy Anderson, lifts four times a week in the off-season and three times a week during the season. Anderson believes strength and conditioning is a three part process:

1. work to prevent injury - a strong and more conditioned athlete has less chance of being injured
2. for sport enhancement - for example, to become a better pitcher he would strengthen the shoulder and joint area, work on explosiveness of the legs, increase core strength, etc.
3. work to improve mental and physical toughness.

Anderson works with each athlete individually to make sure they reach their highest potential.

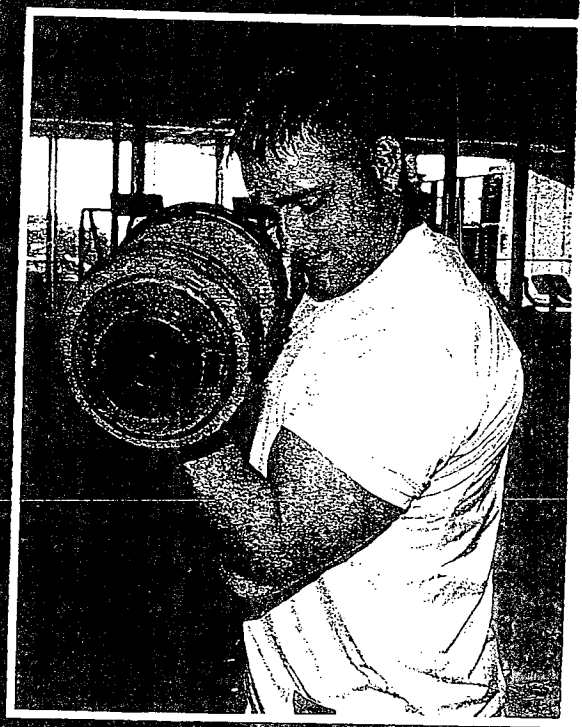

THE WEIGHTROOM

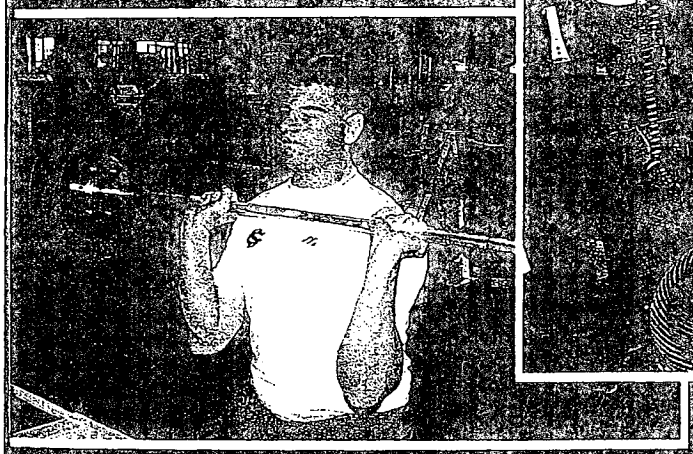

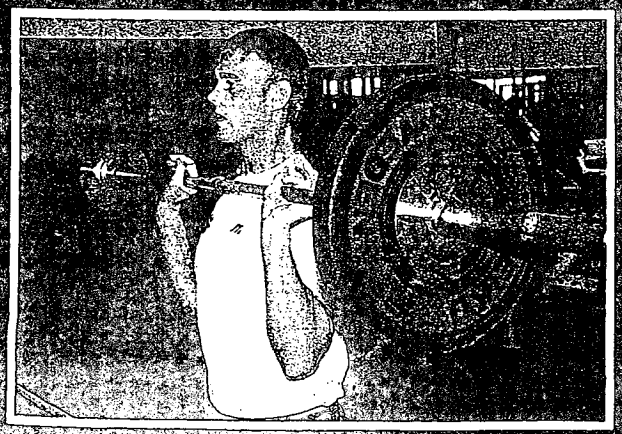

SUCCESS IN THE CLASSROO

Carolina Baseball's All-Time Southeastern Conference Academic Honor Roll Members (since USC joined in 1992)

Name	Year
Brian Adams	1995
James Badolato	1994
Joe Biernat	1993
Steven Bondurant	2000, 01, 02, 03
Ryan Bordenick	1996-97-98
Kip Bouknight	2000, 01
Rico Bravo	2000, 01, 02, 03
Brennan Dees	2001, 02
Craig Dour	1996-97
Trey Dyson	2000, 01, 03
Jeff Easterling	1993
Adam Everett	1998
Garris Gonce	2003
Lee Gronkiewicz	2001, 02
Oliver Harwas	1996
Brian Hucks	1995-96
Nate Janowicz	2000
Brett Jodie	1997-98
Tripp Kelly	1999-2000
Brian Kirby	1998
Wally Maynard	1993-94-95
Kevin Melillo	2003
Brent Moore	1996
Shane Nelson	2000
Scott Pace	1994
Yaron Peters	2003
Jeremy Plexico	2000, 01, 02
Chris Plummer	2001, 02
Jamie Poston	2000
Landon Powell	2003
Matt Riddle	2000, 01, 03
Stacy Stokes	1993-94
Rob Streicher	1996-97
Ryan Szjwebka	1996-97
Steve Thomas	2000, 01, 02
Rob Watson	1995-96-97
Mac White	1993-94
Matt Wilson	1999, 2000, 01, 02

Carolina Baseball on the 2002-2003 Dean's Li

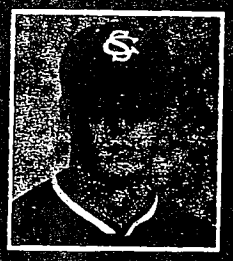
Michael Campbell

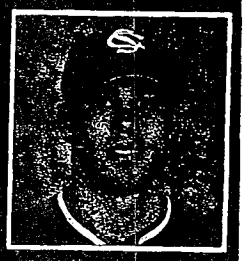
Kevin Melillo

Landon Powell

Steven Tolleson

Bobby White

Walker Whitley

Carolina Baseball on the 2002-2003 President's Lis

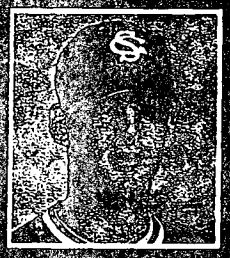
Conor Lalor

Justin Harris

Table of Contents

Carolina Baseball

Sarge Frye Tribute 1
The Road to Omaha 2-3
2003 Award Winners 4
USA Baseball 5
Gamecocks in the Pros 6-7
Sarge Frye Field 8-9
USC Weightroom 10-11
Success in the Classroom 12
Table of Contents 13
Media Information 14
2004 Schedule & Travel 15
Radio Network & Quick Facts 16
2004 Outlook 17-18

Meet the Coaches 19

Head Coach Ray Tanner 20-22
Assistant Coach Jim Toman 23
Assistant Coach Jerry Meyers 24
Assistant Coach Monte Lee 25
Strength Coach Billy Anderson 26
Support Staff 27
President Dr. Andrew A. Sorensen 28
Athletics Director Dr. Mike McGee 29
Athletic Administration 30

Meet the Gamecocks 31

2004 Roster 32
Roster Breakdown 33
Player Profiles 34-48

2004 Opponents 49

SEC Composite Schedule 50
The Southeastern Conference 51
Alabama, Arkansas, Auburn 52
Florida, Georgia, Kentucky 53
LSU, Ole Miss, Mississippi State 54
Tennessee, Vanderbilt 55
Charleston Southern, The Citadel, Clemson 56
Davidson, Delaware St., Duquesne 57
Furman, George Mason, UNC Wilmington 58
North Carolina, Radford, Wofford 59
Yale & Series Records 60
Series Records 61

2003 Season in Review 63

Season Recap 64-65
Non-Returnee Career Stats 66
2003 Gamecock Statistics 67-69
SEC Year in Review 70

Records & History 71

Year-by-Year Results 72-73
Coaching Records 74
Gamecock Record Book 75-88
Annual Team Statistics 89
NCAA Appearances 90
Conference Tourneys 91
Gamecock All-Americans 92
Honors & Awards 93-95
Year-by-Year Results 96-111
College World Series Teams 112
SEC Series Results 113-115
All-Time Letterwinners 116-119
USC Hall of Fame 120
Gamecocks in the Pros 121-123
Gamecocks in the Minors 124

Credits

The 2004 South Carolina baseball media guide is a publication of the USC Sports Information Office. Written and edited by Tom Price, Andrew Kitick and Jennifer Jones. Composition and design by Jeremy Noel. Special thanks to head coach Ray Tanner and assistant baseball coach Jim Toman. The guide was produced using Adobe Pagemaker 7.0 and Photoshop 7.0. Printed by Professional Printers of West Columbia, S.C.

Team photo and individual photos by Jason Ayer. Action photos by Jason Ayer, Sporting Images, Ned Crosby, Allen Sharpe, Lynne Branham, Gregg Martin, Mark Andrews, Gary Boykin and Stanley Leary. Other photos from USC Sports Information files. Special thanks to MLB teams for use of photos.

The University of South Carolina offers equal opportunity in its employment and educational activities in compliance with Title IX, Section 504 of the Rehabilitation Act of 1973 and other civil rights laws.

If you require special accomodations, please contact the Gamecock Athletics Ticket Office at (803) 777-4274.

Opposition No. 91125615
Univ. Southern California v.
Univ. South Carolina

Applicant's
Ex. No. 164, Pg. No. 15

Applicant 01128

Media Services

At home and on the road, statistics and notes will be provided in the press box. Complete box scores will be available shortly after each contest. A game story and line score following each game will be faxed and e-mailed to the Associated Press, South Carolina daily newspapers, and visiting team outlets as requested. Scores will be reported to area broadcast outlets and *USA Today*.

Two telephones, one equipped with a fax machine, are available on the print media level of the press box. Fax service is provided free of charge and the telephones are available for filing after home games.

Updated SEC and other scores of interest are provided throughout home games.

Credentials

Accredited news media are admitted on a pass list basis through the breezeway entrance (between the Roost and the George Terry Springs Sports Building) on the first base side of Sarge Frye Field. Personnel assigned to cover games should contact Andrew Kitick at least one day before the game.

Parking

There is no reserved media parking for regular season home games but there is parking available in the Roost lot near the breezeway entrance (off Heyward Street). For SEC and Clemson games, media are advised to arrive early.

Radio

Gamecock Sports Properties, a partnership between the University of South Carolina Athletic Department and two of the country's leaders in the collegiate sports marketing industry, ISP Sports and Learfield Communications, Inc., is the originating medium for radio coverage of the 2004 Carolina baseball games. The Gamecock Radio Network occupies the booth at the far right (facing the field) of the upper level of the press box. Visiting radio occupies the space at the far left with the center area reserved for television. The University of South Carolina provides two telephone lines at the visitors' radio position and two at the home section. Anyone who needs special assistance with phone lines may call Scott Powers at (803) 777-7895.

Interviews

Coach Ray Tanner, his staff, and all Gamecock players are available for media interviews, print and electronic. It is requested that all interviews be arranged through Andrew Kitick in the sports information office. Post game interviews are conducted on the field. Interviews between games of doubleheaders are not permitted.

Key Phone Numbers

Sports Information Office	(803) 77
Sports Information Fax	77
Broadcast Level (Lower)	77
	77
Broadcast Level (Home)	77
Broadcast Level (Visitors)	77
	77
Andrew Kitick's Home	78
Andrew Kitick's Office	77
Tom Price's Home	78
Baseball Office	77
Baseball Coaches Locker Room	77
Baseball Training Room	77
Ticket Office	77

Media Outlets

NEWSPAPERS

	Phone	Fax
Kyle Almond (gamecocksports@hotmail.com), *The Gamecock*, 1400 Greene St., Columbia, SC 29208	(803) 777-7182	777-(
Charlie Bennett(chap113@hotmail.com), *The Post-Courier*, 231 Tryon Street, Columbia, SC 29207	(803) 799-2356	937-:
Mark Haselden (mhaselden@florencenews.com), Sports Editor, *The Morning News*, P.O. Box 100528, Florence, SC 29501	(843) 317-7271	317-:
Pete Iacobelli (piacobelli@ap.com), *The Associated Press*, Box 101101, Columbia, SC 29202	(803) 799-5510	252-:
Travis Haney (thaney@hotmail.com), *The Independent-Mail*, P.O. Box 2507, Anderson, SC 29622	(864) 224-4321	260-1
Rick Scoppe (rscoppe@msn.com), *The Greenville News*, 1611 Hollywood Drive, Columbia, SC 29205	(803) 256-2588	765-(
Paul Strelow (paul.strelow@shj.com), *The Herald-Journal*, P.O. Box 1657, Spartanburg, SC 29304	(864) 582-5673	594-(
Steve Wiseman (swiseman@thestate.com), *The State*, P.O. Box 1333, Columbia, SC 29202	(803) 771-8470	771-(

TELEVISION

Tim Hill (thill@fox18wccb.com), *WOLO-TV*, Box 4217, Columbia, SC 29204	(803) 754-7525	691-:
Rick Henry (rheiry@wis-tv.com), *WIS-TV*, 1111 Bull Street, Columbia, SC 29202	(803) 758-1288	758-1
Bob Shields (sports@wltx.com), *WLTX-TV*, P.O. Drawer M, Columbia, SC 29205	(803) 776-9508	783-:

RADIO

Brian Custar (cheapseats1400@hotmail.com), *WCOS-AM Radio*, P.O. Box 21567, Columbia, SC 29221	(803) 343-1100	256-5
Teddy Heffner (theffner@aol.com), *WCOS-AM Radio*, P.O. Box 21567, Columbia, SC 29221	(803) 343-1100	256-5
Phil Kornblut (philtalk@aol.com), *South Carolina Network, 3710* Landmark Ave, Columbus, SC 29204	(803) 790-4305	790-4
Christopher Thompson (tophsports@aol.com), Sports Director *WVOC*, P.O. Box 21567, Columbia, SC 29221	(803) 343-1102	256-5
Mike Morgan (kramermm@aol.com), *WISW-AM Radio*, P.O. Box 21567, Columbia, SC 29221	(803) 796-9975	407-2
Lane Wofford (cheapseats1400@hotmail.com), *WCOS-AM Radio*, P.O. Box 21567, Columbia, SC 29221	(803) 343-1100	256-5

SPECIALTY OUTLETS

Mark Etheridge (sebaseball@rivals.com), *Southeastern Baseball*,		
Dana Heiss-Grodin (danaheiss@aol.com), *Baseball Weekly*, 1000 Wilson Boulevard, Arlington, VA 22229	(703) 276-3721	558-3
Dexter Hudson (spursusc@aol.com), *Spurs & Feathers*, P.O. Box 8055, Columbia, SC 29202	(803) 256-1789	256-1
John Manuel (johnmanuel@baseballamerica.com), *Baseball America*, P.O. Box 2089, Durham, NC 27702	1-800-845-2726	682-2:
Lou Pavlovich (lou@baseballnews.com), *Collegiate Baseball*, P.O. Box 50566, Tucson, AZ 85703	(520) 623-7815	624-5.

Opposition No. 91125615
Univ. Southern California v.
Univ. South Carolina

Applicant's
Ex. No. 104, Pg. No. 16

Applicant 01129

2004 GAMECOCK BASEBALL

2004 SCHEDULE

FEBRUARY		
13	CHARLESTON SOUTHERN	3 pm
14	CHARLESTON SOUTHERN	1:30 pm
15	CHARLESTON SOUTHERN	1:30 pm
20	UNC WILMINGTON	3 pm
21	UNC WILMINGTON	1:30 pm
22	UNC WILMINGTON	1:30 pm
27	DUQUESNE	3 pm
28	RADFORD	3 pm
29	GEORGE MASON	3 pm
MARCH		
5	FURMAN	7 pm
6	CLEMSON	1:30 pm
7	at Clemson	2 pm
9	YALE	6 pm
10	YALE	7 pm
12	DELAWARE STATE	7 pm
13	DELAWARE STATE	4 pm
14	DELAWARE STATE	1:30 pm
16	DAVIDSON	7 pm
19	LSU*	7 pm
20	LSU*	4 pm
21	LSU*	1:30 pm
23	at Wofford	7 pm
26	at Arkansas*	7:35 pm
27	at Arkansas*	3:05 pm
28	at Arkansas*	1:35 pm
31	Battle of the Border (Ft. Mill, S.C.) vs. North Carolina	7 pm
APRIL		
2	at Vanderbilt*	8 pm
3	at Vanderbilt*	3 pm
4	at Vanderbilt*	2 pm
7	at Clemson	7:15 pm
9	FLORIDA*	7 pm
10	FLORIDA*	3 pm
11	FLORIDA*	1:30 pm
14	CLEMSON*	7 pm
16	at Kentucky*	6:30 pm
17	at Kentucky*	2 pm
18	at Kentucky*	1 pm
21	THE CITADEL	7 pm
23	ALABAMA*	7 pm
24	ALABAMA*	4 pm
25	ALABAMA*	1:30 pm
28	WOFFORD	7 pm
30	OLE MISS*	7 pm
MAY		
1	OLE MISS*	4 pm
2	OLE MISS*	12:30 pm
7	at Auburn*	7:30 pm
8	at Auburn*	7:30 pm
9	at Auburn*	2:30 pm
12	at The Citadel	7 pm
14	TENNESSEE*	7 pm
15	TENNESSEE*	4 pm
16	TENNESSEE*	1:30 pm
19	WOFFORD	7 pm
21	at Georgia*	7 pm
22	at Georgia*	4 pm
23	at Georgia*	2 pm
26-31	at SEC Baseball Tournament (Hoover, Ala.)	
JUNE		
4-6	at NCAA Regionals	
11-13	at NCAA Super Regionals	
18-29	at College World Series	

*Denotes SEC Game *All Times Eastern*

2004 GAMECOCK TRAVEL PLANS

MARCH 7
CLEMSON

Depart Saturday, March 6 for Anderson by chartered bus. Return to Columbia after Sunday game, March 7.

Hotel:
Hampton Inn
120 Interstate Blvd.
Anderson, SC 29621
Telephone: (843) 375-1999

MARCH 26-28
ARKANSAS

Depart Thursday, March 25 for Fayettville, Ark., by commercial plane. Return to Columbia after Sunday game, March 28.

Hotel:
Radisson
70 North East Avenue
Fayetteville, AR 72701
Telephone: (479) 442-5555

APRIL 2-4
VANDERBILT

Depart Thursday, April 1 for Nashville, Tenn., by chartered bus. Return to Columbia after Sunday game, April 4.

Hotel:
Holiday Inn Select Vanderbilt
2513 West End Avenue
Nashville, TN 37203
Telephone: (615) 327-4707

APRIL 16-18
KENTUCKY

Depart Thursday April 15 for Lexington, Ky., by chartered bus. Return to Columbia after Sunday game, April 18.

Hotel:
Sheraton Suites
2601 Richmond Road
Lexington, KY 40509
Telephone: (859) 268-0060

MAY 7-9
AUBURN

Depart Thursday, May 6 for Auburn, Ala., by chartered bus. Return to Columbia after Sunday game, May 9.

Hotel:
Auburn Hotel & Conference Center
241 South College Street.
Auburn, AL 36830
Telephone: (334) 821-8200

MAY 21-23
GEORGIA

Depart Thursday, May 20 for Athens, Ga., by chartered bus. Return to Columbia after Sunday game, May 23.

Hotel:
Holiday Inn
197 E. Broad Street
Athens, GA 30603
Telephone: (706) 549-4433

2004 Schedule/Travel Plans

12

2002 & 2003 COLLEGE WORLD SERIES PARTICIPANT

The Gamecock Baseball Radio Network

Gamecock Sports Properties, a partnership between the University of South Carolina Athletic Department and two of the country's leaders in the collegiate sports marketing industry, ISP Sports and Learfield Communications, Inc., is the originating medium for radio coverage of the 2004 Carolina baseball games.

Mike Morgan

WISW (1320 AM) in Columbia will be the flagship station for originations of 34 regular season games plus all post-season play. The schedule will include 30 SEC games and the four game set with Clemson.

All games will be carried by WISW and a network of other South Carolina stations. In addition, WOMG (103.1 FM) will broadcast the four games with Clemson and all Friday night SEC games. Games can also be heard on www.uscsports.com.

Mike Morgan enters his fifth year as the voice of Carolina Baseball on the Gamecocks Baseball Radio Network. Morgan also serves as play-by-play announcer for the USC Men's Basketball team. In addition Morgan co-hosts "Primetime" on WISW (1320 AM), Mondays-Fridays from 6 to 8 p.m. Tommy Moody will again join Morgan as analyst for the home games with Tom Price joining Morgan on road games.

Before coming to Columbia, Morgan performed various play-by-play stints for football, basketball and baseball. He also performed play-by-play for the single-A affiliate of the Cleveland Indians, the Columbus Redstixx, for two seasons.

This season two South Carolina home games will be televised on Fox Sports Net South as the SEC Game of the Week. Carolina's game at Vanderbilt on April 3 will be broadcast at 3 p.m. ET and South Carolina's home game vs. Alabama on April 24 will be broadcast at 4 p.m. ET.

GAMECOCK RADIO NETWORK
A Division Of Total Gamecock Marketing

Network Affiliates
(as of 1/1/2003)

Abbeville	WZLA	92.9	FM
Allendale	WDOG	1460	AM
Allendale	WDOG	93.5	FM
Bamberg	WWBD	95.7	FM
Camden	WPUB	102.7	FM
Charleston	WOSC	1340	AM
Columbia	WISW	1320	AM
Greenwood	WCRS	1450	AM
Greenville	WCSZ	1070	AM
Moncks Corner	WWIK	950	AM
Orangeburg	WSPX	94.5	FM
Walterboro	WALI	93.7	FM

Some stations will carry a partial schedule. All Gamecock broadcasts can be heard on the internet (www.uscsports.com).

2004 RADIO SCHEDUL

March			
6	Sat.	Clemson	1:
7	Sun.	Clemson	1:
19	Fri.	LSU*	6:5
20	Sat.	LSU*	3:5
21	Sun.	LSU*	1:
26	Fri.	at Arkansas*	7:
27	Sat.	at Arkansas*	2:5
28	Sun.	at Arkansas*	1:
April			
2	Fri.	at Vanderbilt*	7:5
3	Sat.	at Vanderbilt*	2:5
4	Sun.	at Vanderbilt*	1:5
7	Wed.	at Clemson	7:0
9	Fri.	Florida*	6:5
10	Sat.	Florida*	3:50
11	Sun.	Florida*	1:20
14	Wed.	Clemson	6:50
16	Fri.	at Kentucky*	6:20
17	Sat.	at Kentucky*	1:50
18	Sun.	at Kentucky*	12:50
23	Fri.	Alabama*	6:50
24	Sat.	Alabama*	3:50
25	Sun.	Alabama*	1:20
30	Fri.	Ole Miss*	6:50
May			
1	Sat.	Ole Miss*	3:50
2	Sun.	Ole Miss*	12:20
7	Fri.	at Auburn*	7:20
8	Sat.	at Auburn*	7:20
9	Sun.	at Auburn*	2:20
14	Fri.	Tennessee*	6:50
15	Sat.	Tennessee*	3:50
16	Sun.	Tennessee*	1:20
21	Fri.	at Georgia*	6:50
22	Sat.	at Georgia*	3:50
23	Sun.	at Georgia*	1:50
26-31		SEC Tournament (at Hoover, AL)	TB
June			
4-6		NCAA Regionals (Site TBA)	
11-13		NCAA Super Regional (Site TBA)	TB
18-28		College World Series (at Omaha, NE)	TB

*Denotes SEC Game
All Times Eastern

Carolina Quick Facts

President: Dr. Andrew Sorensen
Director of Athletics: Dr. Mike McGee
Location: Columbia, S.C. (State capital, metropolitan population, 430,000)
Mailing Address: Rex Enright Athletic Center; 1300 Rosewood Drive, University of South Carolina; Columbia, SC 29208
Founded: 1801
Enrollment: 23,700
Nickname: Gamecocks
Colors: Garnet (PMS 201) and Black
Faculty Representative: Dr. Russ Pate
Senior Associate AD/Senior Women's Athletic Administrator: Laurie Massa
Senior Associate AD/Business and Development: Brad Edwards
Senior Associate AD: Sean Eichorst
Senior Associate AD/Ticket Operations: Chris Massaro
Senior Associate AD/Academics and Student Services: Tom Perry
Associate AD/Gamecock Club Director: Jeff Barber
Associate AD/Facilities: Jeff Davis
Associate AD/Media Relations/SID: Kerry Tharp
Assistant AD/Event Management: Shawn Burke
Assistant AD/Ticket Manager: Julius Grant
Assistant AD/Compliance: Marlynn Jones
Assistant AD/Sports Medicine: Rod Walters
Assistant AD/High School Football Relations Clyde Wrenn
Assistant AD/Director of Planning and Specia Projects: Michelle Schmitt
Assistant Sports Information Directors: David Brauer, Cheryl Harden, Andrew Kitick and Ayanna Wakefield
Publications Coordinator: Jeremy Noel
Gamecock Historian: Tom Price

Opposition No. 91125615
Univ. Southern California v.
Univ. South Carolina

Applicant's
Ex. No. 114, Pg. No. 18

Applicant 01131

2004 GAMECOCK BASEBALL

2004 Outlook

Coach Ray Tanner and his staff have reloaded with a recruiting class ranked as high as first in the nation that should meld with some key returnees to produce a 2004 baseball squad that is expected to continue the Gamecock winning tradition.

The 2003 Gamecocks won their fourth Southeastern Conference Eastern Division championship in the past five years and advanced to the College World Series for the second consecutive year by sweeping the NCAA regional in Atlanta and the super regional in Columbia. The past four Gamecock teams have won 207 games, second most among NCAA Division I schools, and an average of 50.8 wins per season.

In seven seasons at South Carolina, Tanner has racked up 319 wins, nearly 46 per season, and he believes the winning tradition will continue. The 2003 Gamecocks finished 45-22.

"When we put on the uniform our expectations are to qualify for post season play," Tanner said in assessing the team's prospects following fall practice.

The recruiting class of freshmen and junior college transfers was tied with North Carolina for first as ranked by *Collegiate Baseball* and a close second to the Tar Heels in the rankings by *Baseball America*. That creates an interesting comparison since the Tar Heels are on the 2004 Gamecock regular season schedule after the Gamecocks eliminated North Carolina from the NCAA playoffs in both 2002 and 2003.

Tanner has a solid nucleus of returning veterans to form the cornerstone and will rely heavily on the newcomers as well to build a winning machine.

"We're counting heavily upon those guys (the recruiting class) and with the combo of the veterans our expectations are to be good enough to continue play after the regular season ends," Tanner said.

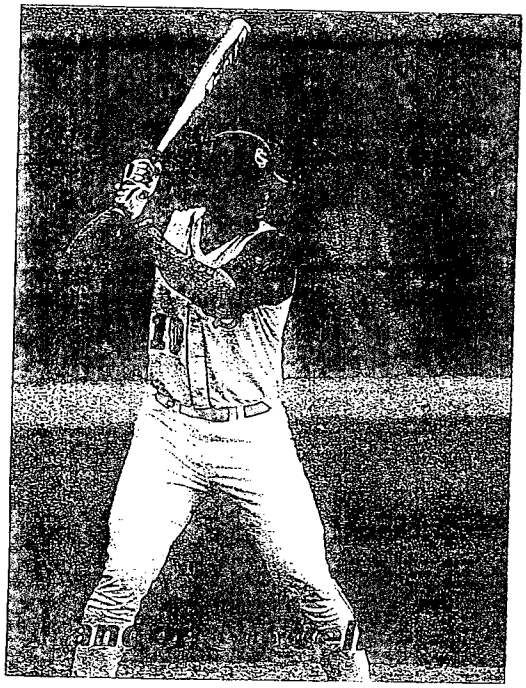

PITCHING

Two juniors who were key figures the past two seasons will anchor the pitching staff that must replace three veterans, all now in professional baseball, who combined to win 27 games in 2003. David Marchbanks was 15-3, Steven Bondurant 7-3, and Chris Hernandez 5-5.

Left-hander Matt Campbell pitched 83 2/3 innings with a 6-4 record and a 3.48 earned run average last year and gained additional experience with the U. S. National team coached by Tanner that won a silver medal in the Pan American Games. Campbell's two-year career record is 10-6.

Right-hander Aaron Rawl, despite missing more than a month due to injury, posted a 6-3 record with six saves as a reliever and spot starter last year. His ERA was 3.84 in 62 innings. Rawl's career record is 13-5.

Those two, along with three junior newcomers from the junior college ranks – right-handers Billy Buckner, Jason Fletcher and Zac McCamie – are expected to make up the starting rotation with freshman left-hander Arik Hempy perhaps getting a few spot starts in addition to work out of the bullpen.

Another junior college newcomer, Chad Blackwell, is expected to head up the bullpen in the role of closer. He was voted the Newcomer Pitcher of the Fall with a 1.69 earned run average.

Buckner racked up 264 strikeouts in two seasons at Young Harris Community College. Fletcher was the Florida junior college pitcher of the year at Indian River CC while compiling a 11-0 record and McCamie garnered a 11-2 record at Seminole CC. Hempy had 20 strikeouts in 16 fall innings to lead the staff in that category.

Cliff Donald, who pitched 22 1/3 innings in 17 appearances last year and made eight appearances as a freshman, is a right-hander with experience out of the bullpen. John Gregory and Bobby White add left-handed depth to the bullpen.

Andrew Cruse, Harris Honeycutt, Dan Luczak and Heath Rollins are four freshman right-handed prospects.

The experience of the pitching staff was hurt by the loss of two who will miss the 2004 season following Tommy John surgery. Conor Lafor, 5-0 with a 2.90 ERA in 40 1/3 innings and Forrest Beverly, 0-2, 4.91 in 14 2/3 innings, are expected to return at full strength in 2005 as is junior college newcomer Andy Lambert who will also sit out 2004 due to injury.

CATCHER

Although drafted by the Chicago Cubs, Landon Powell returned for his senior season and Tanner is convinced Powell is the best catcher in collegiate baseball. The 6-3, 221 pound switch hitter batted .339 with 10 home runs and 61 runs batted in following a .292-12-53 sophomore season. The National Collegiate Baseball Writers Association and *Collegiate Baseball* picked Powell as a pre-season All America.

He was even more impressive behind the plate with a .994 fielding percentage and an arm that discouraged opponents from running. Gamecock opponents attempted only 49 stolen bases in 67 games. Powell is a team captain for the second consecutive year.

Redshirt freshman Ryan Mahoney is "vastly improved" and likely to get some time behind the plate as Powell is expected to be used some at designated hitter or first base. Powell caught in all 67 games last year and in 73 of 75 in 2002. Freshman Phil Disher is a third catching candidate.

INFIELD

Last year's first baseman, Bryan Triplett, has moved to third base. Sophomore Trey McDaniel started at first in the early going as a freshman and in 36 games batted .218 with three homers.

Newcomer Steve Pearce, from Indian River CC, led the team with a .455 average in the fall and could play first base if he doesn't win the starting job at shortstop. Pearce was voted the Newcomer Position Player of the Fall. As noted above Powell will also see some duty at first base.

Second base is in good hands with Kevin Melillo, who was .317-12-43 as a sophomore. His 12 homers were second best on the team. He had a .968 fielding percentage and turned 34 double plays. The NCBWA and *Collegiate Baseball* also tabbed Melillo as a pre-season All-America.

Freshman Tommy King is a bright prospect at second base. Tanner says King "may turn the double play quicker than anyone we

Opposition No. 91125615
Univ. Southern California v.
Univ. South Carolina

Applicant's
Ex. No. 164, Pg. No. 19

Applicant 01132

have had in the program."

With the graduation of Brian Buscher, a third round draft choice by the San Francisco Giants, Bryan Triplett has moved to third base. Originally a middle infielder, Triplett played right field and three infield positions last year before settling at first base. He posted .311-7-47 numbers as a junior. Tanner's assessment of Triplett is "he will be a stalwart on our team."

Freshman David Cash, a switch hitter who was drafted by the Baltimore Orioles, will back up Triplett at third base as well as possibly playing some at shortstop, as well as designated hitter and possibly at first base.

Sophomore Steven Tolleson is the leader for the starting shortstop job going into the pre-season but he faces competition from Pearce, the leading hitter in fall intrasquad games despite being hampered by injuries. Tolleson played mostly in right field as a freshman and had impressive offensive numbers, .302-3-19 in 139 at bats.

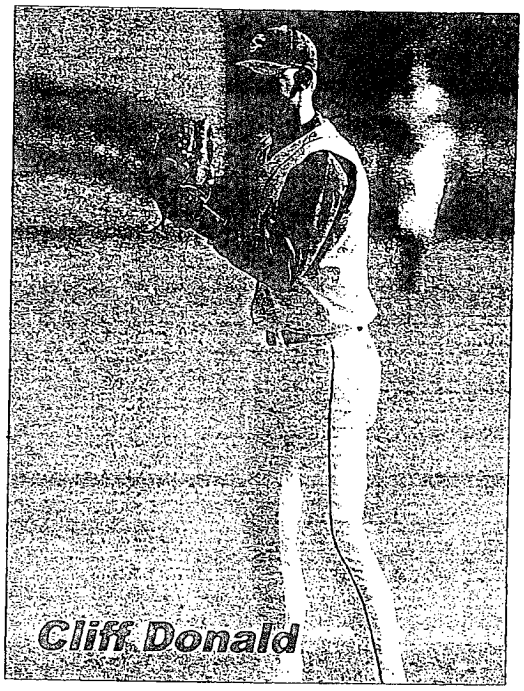
Cliff Donald

OUTFIELD

Michael Campbell started in left field as a freshman and his offensive numbers were .271-5-32. His nine assists were one short of the school record for an outfielder. He will be a starter again, either in center field or back in left.

Davy Gregg, a sophomore who was used primarily as a pinch runner last year, batted .375 in the fall and bids for a starting outfield job, either in left or center, depending upon where Campbell plays. Gregg is perhaps the fastest runner on the team and stole three bases in three attempts in 2003.

Junior college newcomer Brendan Winn is a power hitter and the leader for the right field position. An injury limited Winn to 36 fall at bats but he hit .389 with three homers and 12 RBI.

Senior Nick Gardiner started in right field or DH part of last season. In 35 games, 25 starts, he batted .253 with 11 RBI.

Steven Tolleson may also play some right field. Sophomore Mark Stanley, who saw limited action in 16 games last year, will play some, probably in left field or center field.

DESIGNATED HITTER

Senior Hank Parks started 22 games as the designated hitter last year and appeared in 37 games with .226-3-15 numbers. He's a candidate for the DH role again along with several players slated for backup duty at other positions, among them Mahoney, Gardiner and Cash.

There are only four seniors — Powell, Triplett, Gardiner and Parks – on the 2004 roster, no pitchers, but the Gamecocks have a lot of juniors including veteran pitchers Rawl, Matt Campbell and Donald and veteran infielder Melillo. Juniors from the junior college ranks include pitchers Buckner, Fletcher, McCamie and Blackwell and position players Pearce and Winn.

Sophomores include Michael Campbell, Tolleson, Gregg and Stanley. Freshmen who may earn playing time include Hempy, Cash and King.

The top 10 pitchers on the depth ch six right-handers and four left-handers. are two switch hitters, Powell and Cas five left-handed hitters, Melillo, M Campbell, Gregg, Mahoney McDaniel.

SCHEDULE

Thirty of the 56 games on the s ule are against 10 of the oth members of the Southeastern C ence, arguably the strongest Div league in the nation. Mississipp rotated off and was replaced b burn. There are also three game with Louisiana State, Arka Vanderbilt, Florida, Kentucky, bama, Mississippi, Tennessee Georgia.

"I think the league will be as gc it has been in a long time," Tanne of the challenging conference sl

The non-conference schedu highlighted by the annual four series with Clemson, the "Battle Border" game with North Car scheduled for the Charlotte Kr stadium in Fort Mill, and a three home series with North Car Wilmington. UNCW made a s showing last season in the NCA gional at Baton Rouge and is coa by Mark Scalf, who was an assista Coach Tanner's staff with the USA National Team. There's als annual home and home series with The del.

The Gamecocks will play 37 home g at Sarge Frye Field, 18 at the home fie opponents and the neutral site contest North Carolina.

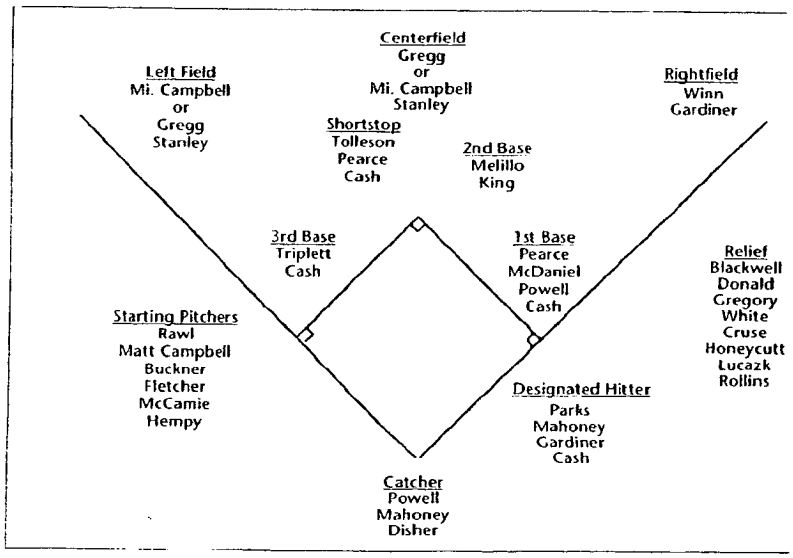

Opposition No. 91125615
Univ. Southern California v.
Univ. South Carolina

Applicant's
Ex. No 164, Pg. No. 20

Applicant 01133

MEET THE COACHES

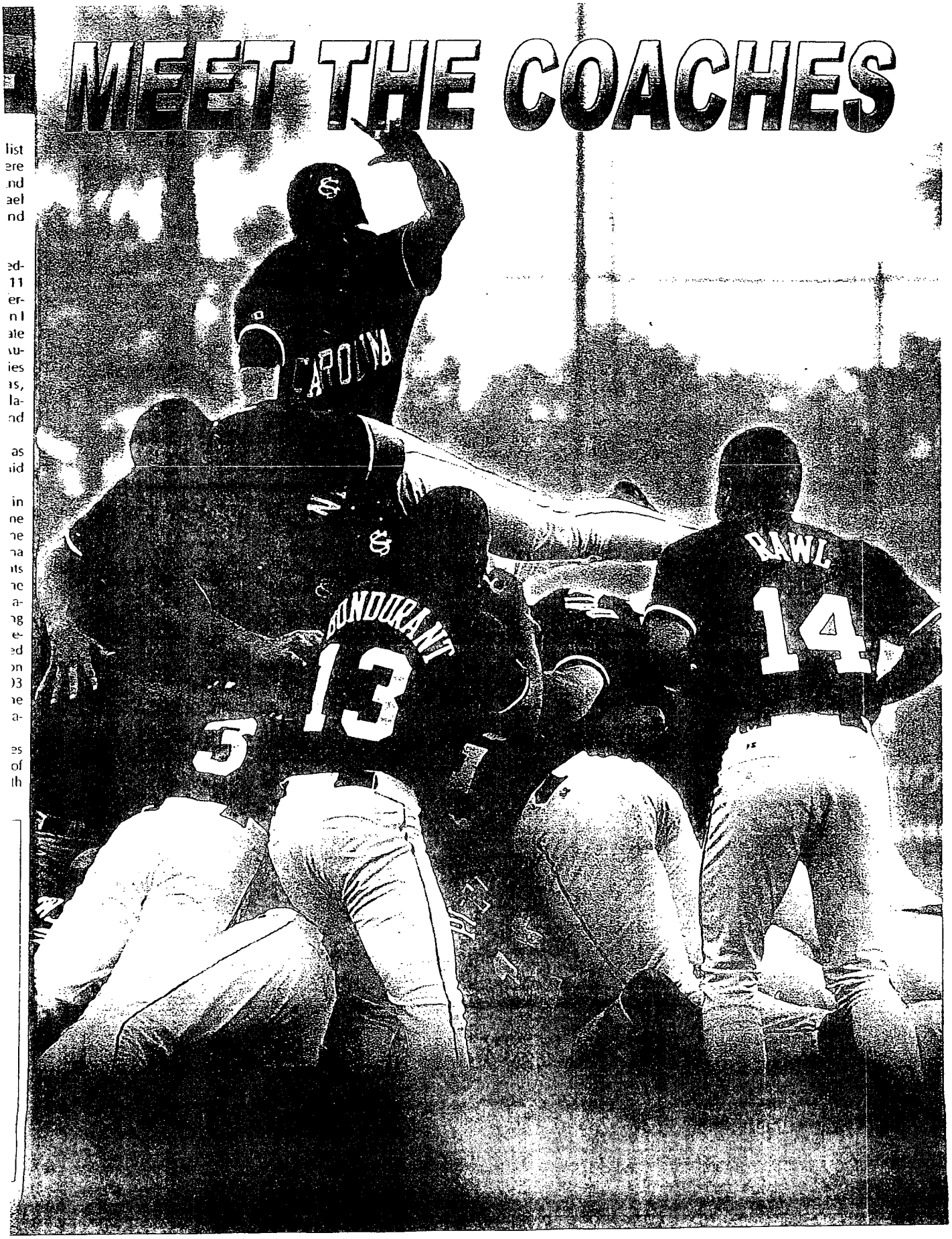

2004 GAMECOCK BASEBAL

Head Coach Ray Tanner

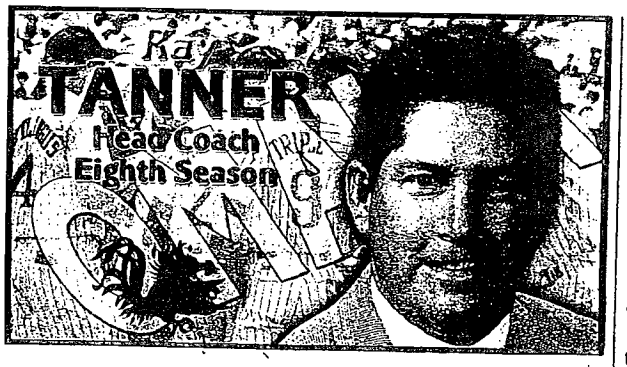

Ray Tanner vowed he would never attend the College World Series until he took a team there. He has made back to back trips to Omaha, in 2002 and 2003.

In 2002 Tanner and his South Carolina Fighting Gamecocks made it to Omaha and stayed 12 days. It was the first trip for Tanner but the sixth overall for the Gamecocks.

The Gamecocks notched four consecutive wins before being bested by the Texas Longhorns in the showdown for the national championship. The final 2002 record was 57-18, topping the school record total of 56 wins set two years earlier.

South Carolina returned to the College World Series in 2003 and notched one win, an 11-10 slugfest over fellow Southeastern Conference member Louisiana State wrapped around a pair of losses to CWS runner-up Stanford.. The final record in 2003 was 45-22 and in the final national polls the Gamecocks were ranked 6th by Collegiate Baseball, 7th by Baseball Weekly, and 10th by Baseball America.

Immediately after the World Series Tanner took over the USA National team as head coach and compiled a 27-2 record during the summer of 2003, the best record ever in US National Team history. Team USA won the silver medal in the Pan American Games played in the Dominican Republic. Gamecock pitcher Matt Campbell was on that team.

To get to Omaha a second time South Carolina won its fourth Southeastern Conference Eastern Division championship in five years, won a fourth consecutive NCAA regional championship, and a second consecutive super regional.

The 2003 Gamecocks swept the Atlanta regional tournament hosted by Georgia Tech with a win over East Carolina and two over Stetson and then swept two super regional games against North Carolina at Sarge Frye Field.

In 2002 South Carolina won its second Southeastern Conference championship in three years, and won a super regional over Miami, the defending NCAA champion.

Tanner was named 2002 American Baseball Coaches Association South Region Coach of the Year and South Carolina was ranked as the number two team in the nation in all of the final polls.

Over the past four seasons Ray Tanner has won 207 games, an average of 51.75 wins per year and second most among all NCAA Division I coaches. His seven season record at South Carolina is 319-135, a winning percentage of .703 and an average of 45.57 wins per year.

His 2001 Gamecocks finished with a 49-20 record, won a regional and advanced to a super regional. In 2000 Tanner won the Southeastern Conference championship, a regional championship, advanced to a super regional and finished with a 56-10 record.

Tanner's 16 year record as a head coach, including nine seasons at his alma mater, North Carolina State, is 714-308-3, a winning percentage of .698. With the Wolfpack his record was 395

Two of Tanner's 2003 players, pitcher David Marchl third baseman Brian Buscher, earned All-America rec Marchbanks was also Southeastern Conference Pitcher of the he, Buscher and catcher Landon Powell were named All-SI 2003 Gamecocks were drafted and signed professional contracts.

Three of Tanner's players – first baseman Yaron Peter Blake Taylor and shortstop Drew Meyer – earned All-Ameri in 2002. Peters was the SEC Player of the Year and Taylor led t in saves with 21.Those three and two others were drafted others signed as free agents.

Meyer was a first round pick, the 10th player chosen in the third consecutive Gamecock shortstop to be drafted ii round.

Four Gamecocks – Peters, Meyer, Taylor and designa Trey Dyson – were named to the All-Southeastern Conferei Catcher Landon Powell and outfielder/second baseman Jus made the College World Series all-tournament team

In seven seasons at South Carolina Tanner has sent 42 p professional baseball and has seen 12 of his players name America teams. Three have reached the major league level, Adam Everett with the Houston Astros, infielder Brian Robert Baltimore Orioles, and pitcher Brett Jodie with the New York and the San Diego Padres.

A Gamecock relief pitcher led the nation in saves in 2002. Pitcher Kip Bouknight was National Player of the Year

In 2000 Tanner was named National Coach of the Ye eastern Conference Coach of the Year for the second time ar assistant coach with the United States team that won the go in the Games of the XXVII Olympiad in Sydney, Australia. He an assistant with the 1996 USA team in the Olympics in Atl worked three seasons with Team USA while at N. C. State.

The Gamecock coach was also named SEC Coach of th 1998.

Tanner's 2000 South Carolina team was ranked first in Ratings Percentage Index (RPI) compiled by the NCAA and w the top ten in three final national polls. Baseball America ra 2000 Gamecocks 4th, Baseball Weekly 8th, and Collegiate 9th. In the final 2001 rankings South Carolina was 12th in the America poll, 13th in Baseball Weekly, and was ranked Collegiate Baseball.

THE RAY TANNER FILE

Born: Donald Ray Tanner, Jr., March 25, 1958 in Smitl N. C.

HS Education: South Johnston High School, Four Oa N. C.

HS Baseball: South Johnston 1973-76.

College Education: B. A. Recreation Resources Admi tion, N. C. State 1980; Master of Public Affairs, Pul Administration, N. C. State 1983.

College Baseball: N. C. State, 1977-80.

Coaching Career: Assistant, N. C. State, 1980-87; he coach N. C. State, 1988-96; assistant, Team USA 1 1995-96, 2000, 2003; head coach University of So Carolina, 1997-present.

Family: Wife, Karen; Daughter, Bridgette Grace.

19 NCAA APPEARANCES: 1974-77, 1980-88, 1992-93, 1998, 2000-03

Opposition No. 91125615
Univ. Southern California v.
Univ. South Carolina

Applicant's
Ex. No. 144, Pg. No. 22

Applicant 01135

The 2002 team won four games in the SEC tournament after winning the official conference title with a 21-8 record in conference games. The Gamecocks then defeated Virginia Commonwealth and North Carolina twice to advance to the super regional for the third year in a row. The Gamecocks won two of three from defending national champion Miami to advance to the College World Series in Omaha. It took a five run ninth inning rally to defeat the Hurricanes in the deciding game.

After being shut out 11-0 by Georgia Tech to open the 2002 World Series Tanner's team fought back through the loser's bracket. Carolina defeated home state favorite Nebraska 10-8, Georgia Tech 9-5, and Palmetto State arch rival Clemson twice, 12-5 and 10-2, before losing the title game to Texas 12-6.

It was South Carolina's third second place finish in Omaha. The Gamecocks were also runners-up in 1975 under Coach Bobby Richardson and in 1977 under Coach June Raines.

The 2001 Gamecocks battled through the loser's bracket to win a second straight regional championship but lost a 3-2 heartbreaker to Stanford in the third and deciding super regional game at Palo Alto, Calif.

A year earlier, after sweeping the regional, the Gamecocks lost, also 3-2, in the deciding super regional game to Louisiana Lafayette.

The 2001 South Carolina team under Ray Tanner produced two All-America players in pitcher Lee Gronkiewicz and catcher Tim Whittaker, and nine players who signed professional contracts. Seven of them were drafted. Gronkiewicz led the nation in saves. Outfielder Garris Gonce, Gronkiewicz and outfielder Marcus McBeth were All-SEC.

Pitcher Kip Bouknight, a 2000 consensus All-America and winner of the Golden Spikes Award as the nation's top collegiate player with a 17-1 record, followed up with a 10-4 senior season in 2001 and a school and SEC record 45 career victories. In 2000 Bouknight was named National Player of the Year by four different organizations. He was also SEC Player of the Year and SEC Male Athlete of the Year.

Bouknight and pitcher Scott Barber were first team selections on the 2000 All-SEC squad and pitcher Peter Bauer, outfielder Nate Janowicz and shortstop Drew Meyer were on the All-SEC second team. Seven 2000 Gamecocks were drafted and five of them signed professional contracts. Bouknight and first baseman Trip Kelly were drafted but returned for their senior seasons.

Karen, Bridgette Grace and Ray Tanner

TANNER'S TALLY AT SOUTH CAROLINA

Year	W	L	Pct.	Post-Season
1997	33	24	.579	
1998	44	18	.710	NCAA Regional
1999	35	23	.603	SEC East Champ.
2000	56	10	.848	NCAA Regional
				Super Regional
2001	49	20	.710	NCAA Regional
				Super Regional
2002	57	18	.760	NCAA Regional
				Super Regional
				College World Series
				National Runner Up
2003	45	22	.672	NCAA Regional
				Super Regional
				College World Series
Totals	*319*	*135*	*.703*	

Tanner was named the South Carolina head coach June 14, 1996 after nine successful seasons at North Carolina State.

The 1997 Gamecocks compiled a 33-24 record in Tanner's initial season. The 1998 team was ranked among the top 20 in the nation, compiled a 44-18 record and earned a bid to the NCAA playoffs. The 1999 team won South Carolina's first Southeastern Conference Eastern Division championship and finished with a 35-23 record.

After inheriting the first losing Gamecock squad in 26 years, Tanner's first team finished nine games above .500 and qualified for the Southeastern Conference post season tournament. The 1997 team produced a first team All-America player in designated hitter Ryan Bordenick. Bordenick and pitcher Brett Jodie were named to the All-Southeastern Conference team and shortstop Adam Everett was chosen to play with the USA National Team. Bordenick and catcher Rob Streicher were named All-South.

Tanner's second Gamecock team, in 1998, returned to the NCAA regionals for the first time in five years and Tanner was named SEC Coach of the Year. Pitcher Kip Bouknight, outfielder Mike Curry and shortstop Adam Everett were named first team All-SEC. Bouknight, Everett, Curry and Bordenick picked up All-America recognition and pitcher Peter Bauer was named freshman All-America. Seven 1998 Gamecocks signed professional contracts.

The 1999 SEC Eastern Division champions produced a first team All-SEC in designated hitter Tim Angiolini with shortstop Brian Roberts making the second team. Roberts led the NCAA in stolen bases with a school record 67 and also earned All-America recognition. Four players from the 1999 squad signed professional contracts.

Tanner led NC State to seven appearances in the NCAA postseason tournament and ranked second for most wins in school history. He was the 1990 Atlantic Coast Conference Coach of the Year and in 1993 was named Atlantic Region Coach of the Year when his team won 49 games.

Tanner served as an assistant coach with the USA National Team in 1993, followed by a two-year stint, 1995-96 as an Olympic assistant with the team that represented the United States in the Games of the XXVI Olympiad in Atlanta during the summer of 1996.

Tanner was no stranger to some of the top coaches in the nation's strongest collegiate league when he moved to the Southeastern Conference. Former LSU coach Skip Bertman was head coach of Team USA and current Mississippi State coach Ron Polk served alongside

Opposition No. 91125615
Univ. Southern California v.
Univ. South Carolina

Applicant's
Ex. No. 144, Pg. No. 23

Applicant 01136

Head Coach Ray Tanner

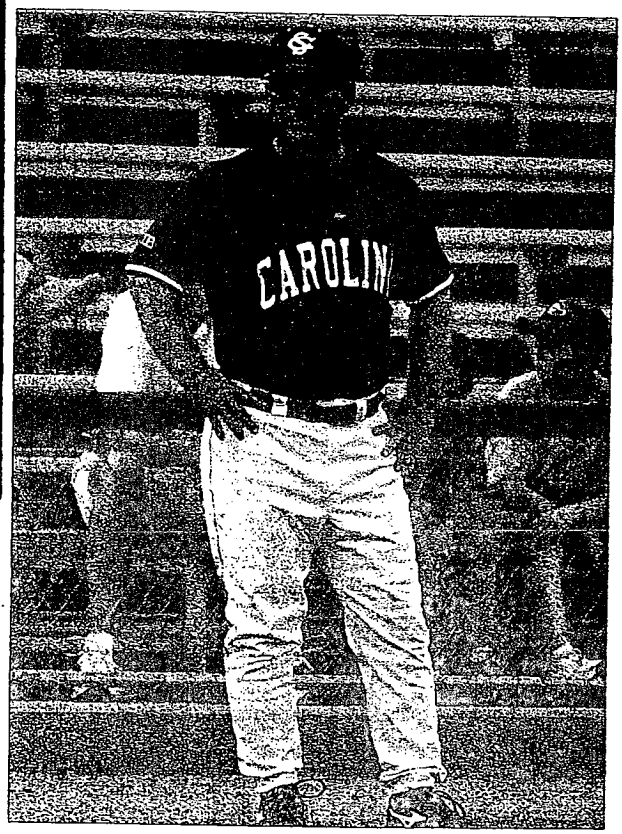

Tanner on Bertman's Team USA staff.

While he was head coach at NC State for nine seasons, Tanner was affiliated with the Wolfpack baseball program for more than 20 years. He came to the Raleigh campus in the fall of 1976 as a player following an outstanding career at South Johnston High School in Four Oaks, N.C. A four year starter at shortstop and third base, he earned All-Atlantic Coast Conference honors his senior season and still ranks among the Wolfpack's all-time leaders in several categories.

Following his playing career, Tanner served as an assistant on the staff of NC State Coach Sam Esposito, overseeing the recruiting efforts and coaching third base.

When Esposito retired, Tanner moved up at the age of 28, becoming one of the youngest head baseball coaches in the nation. During his tenure as an assistant, the Wolfpack reached the NCAA Tournament twice. He had additional duties as assistant to the athletics director and as assistant athletics director in charge of game operations.

Tanner received the Bachelor of Arts degree in Recreational Administration from NC State in 1980 and the Master of Public Affairs, Public Administration in 1983.

Born Donald Ray Tanner, Jr., March 25, 1958 in Smithfield, N.C., Tanner grew up in Benson, N.C. He is married to the former Karen Donald, a native of Charleston, S.C. A University of South Carolina graduate, she was formerly head women's athletic trainer at NC State. During the summer of 1997 she served as trainer for Charlotte in the Women's National Basketball Association. She is the former director of athletics and director of sports medicine at Columbia College

They have a daughter, Bridgette Grace.

TANNER'S GAMECOCK MILESTONI

Victory No.	Date	Opponent	Score	P
1	2-7-97	Charleston	9-8	I
50	3-15-98	Tennessee	4-3	I
100	4-7-99	The Citadel	9-8	I
150	4-19-00	Clemson	9-8	I
200	4-17-01	at Clemson	2-1	/
250	4-28-02	at Kentucky	6-4	/
300	4-22-03	UNC Asheville	5-1	I

TANNER AT USC VS. ALL OPPONEN

Opponent	Record	Pct
Alabama	11-9	.55
Appalachian State	1-0	1.0
Arkansas	9-12	.42
Auburn	14-4	.77
Butler	1-0	1.0
Campbell	1-0	1.0
Central Florida	2-1	.66
College of Charleston	13-1	.92
Charleston Southern	11-3	.78
The Citadel	11-4	.73
Clemson	11-12	.47
Cleveland State	3-0	1.0
Coastal Carolina	2-0	1.0
Davidson	8-0	1.0
Delaware State	6-0	1.0
Duke	2-0	1.0
Duquesne	6-0	1.0
East Carolina	2-0	1.0
East Tennessee State	4-0	1.0
Elon	2-1	.66
Florida	11-11	.50
Florida International	1-0	1.0
Furman	7-2	.77
Gardner Webb	1-0	1.0
George Mason	4-0	1.0
George Washington	3-0	1.0
Georgia	16-6	.72
Georgia Southern	2-0	1.0
Georgia State	2-0	1.0
Georgia Tech	2-1	.66
James Madison	1-0	1.0
Kent	2-1	.66
Kentucky	15-8	.65
Liberty	1-0	1.0
Louisiana Lafayette	1-2	.33
Louisiana State	9-11	.45
Marshall	3-0	1.0
Miami (Fla.)	2-2	.50
Mississippi	11-5	.68
Mississippi State	12-15	.44
Nebraska	1-0	1.0
North Carolina	4-2	.66
North Carolina Asheville	4-0	1.0
Old Dominion	3-2	.60
Presbyterian	1-0	1.0
Princeton	1-0	1.0
Purdue	1-0	1.0
Radford	6-2	.75
Richmond	1-1	.50
Seton Hall	3-0	1.0
Stanford	1-4	.20
Stetson	2-0	1.0
Tennessee	11-10	.52
Texas	0-1	.00
Texas Tech	1-0	1.0
Vanderbilt	21-1	.95
Virginia Commonwealth	3-0	1.0
Virginia Military	4-0	1.0
Wake Forest	2-0	1.0
West Virginia	2-1	.66
Western Carolina	4-0	1.0
William & Mary	1-0	1.0
Winthrop	1-0	1.0
Wofford	15-0	1.0
TOTALS	***319-135***	***.70***
Vs. Southeastern Conference	***140-92***	***.60***
Vs. Non-Conference	***179-43***	***.80***

Opposition No. 91125615
Univ. Southern California v.
Univ. South Carolina

Applicant's
Ex. No. 164, Pg. No. 24

Applicant 01137

One of the top recruiters in college baseball, Jim Toman served under head coach Ray Tanner at North Carolina State for seven years and joined the South Carolina staff when Tanner became the Gamecock head coach in June of 1996. A former N.C. State catcher, Toman serves as recruiting coordinator and works with the catchers.

Toman has aided in recruiting 12 top 25 classes, including all seven seasons at South Carolina. The 2003 class was tied for first in rankings by Collegiate Baseball and was ranked second by Baseball America.

The 2002 class was ranked eighth. The 2001 class was ranked 10th and 2000 class 8th best by Collegiate Baseball. The 1997 Gamecock class was ranked 17th and the 1998 and 1999 classes were both ranked 11th.

Toman received a national honor in 2002 when he was named National Assistant Coach of the Year by the American Baseball Coaches Association and Baseball America.

Four catchers coached at South Carolina by Toman have signed professional baseball contracts. Tim Whittaker, a third team All-America choice in 2001, signed with the Toronto Blue Jays. Brandon Pack signed in 2000 with the Texas Rangers, Ryan Bordenick in 1998 by the Milwaukee Brewers, and Rob Streicher in 1997 with the Montreal Expos.

Current Gamecock catcher, senior Landon Powell, was a member of the 2002 USA National Team and was voted the team's best defensive player.

Toman earned four baseball letters at N. C. State, 1981-84, and was captain of the Wolfpack his junior and senior seasons. The highlight of his career as a player came in the 1984 Atlantic Coast Conference tournament when he set records for home runs (4), doubles (4) and total bases (25) and was named to the all-tournament team.

Toman also starred in the classroom. He earned a Bachelor of Science degree in Vocational Industrial Education in 1985 and graduated as the top-ranked student in the vocational industrial education curriculum. He received the Master of Science degree in Sport Management from N. C. State in 1995 with a 4.0 grade point average.

Upon graduation, Toman entered the coaching profession as an assistant at Richmond County High School in Rockingham, N. C. While working with one of the top high school baseball programs in North Carolina for two years, he also served as head wrestling coach and as an assistant football coach. He then moved to Atlantic Community High School in Del Ray Beach, Fla., where he spent a year as an assistant in baseball and football.

Toman moved into the collegiate coaching ranks in 1989 as an assistant at Florida International University for one year. At FIU he was responsible for the weight program, worked with the catchers and coached first base. Toman joined the N. C. State staff before the 1990 season. He was promoted to the title of associate head coach at N. C. State in 1993.

Toman also spent three summers as an assistant coach with the Brewster Whitecaps of the Cape Cod League.

Born James Michael Andrew Toman Nov. 28, 1961 in Monroeville, Pa., he attended Gateway Senior High School in Monroeville where he was an all-star performer in both football and baseball. Toman is married to the former Ashley McLaughlin of Florence, S. C., a former volleyball player at Charleston Southern University.

They have a daughter, Caroline Frances, born Nov. 24, 1997, and two sons, Charles McLaughlin (Charlie Mac), born May 8, 2000 and Kendall Tucker, born Nov. 12, 2003.

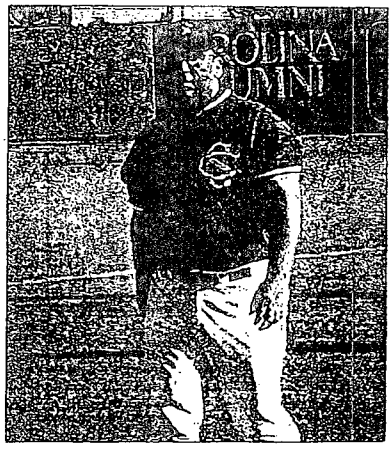

The Toman Family: Caroline, Kendall, Charlie Mac, Ashley and Jim

THE JIM TOMAN FILE

Born: James Michael Andrew Toman Nov. 28, 1961 in Pittsburgh, Pa.
HS Education: Gateway Senior High School, Monroeville, Pa.
HS Baseball: Gateway 1978-80
College Education: Bachelor of Science degree in Vocational Industrial Education from N. C. State 1985; Master of Science in Sport Management from N. C. State in 1995
College Baseball: N. C. State University 1981-84
Coaching Career: Assistant Richmond County HS, Rockingham, N.C., 1985-87; Assistant Atlantic Community HS, Del Ray Beach, Fla., 1987-88; Assistant Florida International University, 1988-89; 1989-93 Assistant Coach N.C. State University; Associate Head Coach, N. C. State University 1993-96; Assistant University of South Carolina 1996-present
Family: Wife, Ashley; daughter Caroline Frances; son, Charles McLaughlin (Charlie Mac)

Opposition No. 91125615
Univ. Southern California v.
Univ. South Carolina
Applicant's
Ex. No. 114, Pg. No. 25
Applicant 01138

2004 GAMECOCK BASEBA

Assistant Coach Jerry Meyers

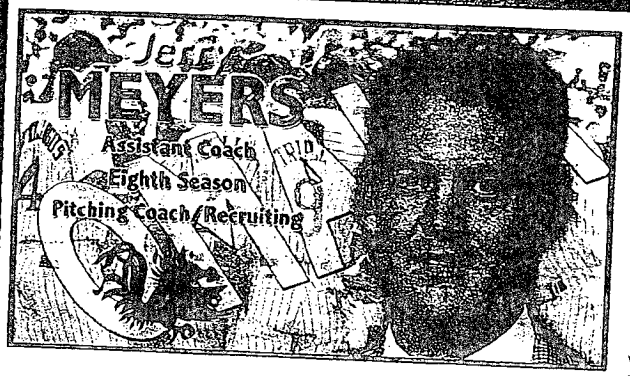

Widely regarded as one of the top pitching coaches in college baseball, Jerry Meyers is in his eighth season on Coach Ray Tanner's South Carolina staff working with pitchers and assisting with recruiting. He joined the Gamecocks August 12, 1996 after serving as pitching coach and recruiting coordinator at Old Dominion University.

Under Meyers, the 2003 South Carolina pitching staff led the SEC in ERA in the regular season. The 2002 Gamecock staff compiled a 57-18 record and led the conference in strikeouts as Carolina won the Southeastern Conference Championship and advanced to the championship game of the College World Series in Omaha.

In seven seasons with Meyers coaching the Gamecock pitchers the record is 319-135, a winning percentage of .703. The Gamecocks have won two Southeastern Conference championships and have won the SEC Eastern Division title four of the past five years.

A Meyers coached pitcher has been a first team All-American in each of the past four seasons (Kip Bouknight; 2000, Lee Gronkiewicz; 2001; Blake Taylor, 2002; David Marchbanks, 2003). David Marchbanks compiled a 15-3 record in 2003 and was named Southeastern Conference Pitcher of the Year in addition to All-America honors. Marchbanks was one of three USC pitchers drafted and signed by professional baseball in 2003. Steven Bondurant signed with the Oakland A's and Chris Hernandez with the Pittsburgh Pirates.

Relief pitcher Blake Taylor led the nation in saves with a school record 21 in 2002. Relief pitcher Lee Gronkiewicz also led the nation is saves in 2001 with 19. Both of them moved on to professional baseball. Gronkiewicz and Taylor signed with the Cleveland Indians.

The 2000 South Carolina pitching staff led the nation in wins with 56 as South Carolina won the SEC Championship with a 25-5 confere Pitcher Kip Bouknight, finished with a 17-1 record and won the Gc Award as the nation's top collegiate player. He won a total of fc Player of the Year awards and four junior Gamecock pitchers wer the June 2000 free agent draft.

Bouknight, a 21st round draft pick by the Oakland Athleti returned for his senior season and added 10 wins to finish witl victories. He was drafted and signed with the Colorado Rockies. T from the 2000 staff were drafted and signed professional contracts. by Toronto (second round), Scott Barber (sixth round) by Arizon Collins (22nd round) by Cincinnati.

In seven seasons at South Carolina, Meyers has had 17 of his p professional contracts. Including stints at other schools, Meyers has t collegiate pitchers who have played professional baseball.

Four pitchers coached by Meyers during his first three seasons went on to professional baseball. Brett Jodie was drafted in the sixti the Yankees in 1998 and Patrick Sexton signed as a free agent with t 1998. Jodie pitched in the major leagues with the Yankees and the Padres. In 1999, Jason Pomar was drafted and signed with the Atl Randy Hadden was drafted and signed with the Dodgers.

At Old Dominion University, Meyers helped lead the Monar 1996 NCAA Atlantic Regional and his pitching staff established strikeout record.

Prior to his year at Old Dominion, Meyers spent four years a coach and recruiting coordinator at the University of North Carolina-W where he worked with the pitchers and catchers. The 1995 Seahawl ranked 11th nationally in earned run average (3.37) with two pitche among the nation's top 15 in strikeouts per nine innings. Two others Altman, fifth by San Francisco in 1993, and Chris McBride, third by T 1994 — were selected in the top five rounds of the free agent draft.

Meyers also coached at Gulf Coast Community College in Pan Fla., 1989-91 (ranked fourth nationally in 1989) where several pitcher to sign professionally or with Division I schools including Tim Dav Mariners) and former Gamecock pitcher Scott Pace. Meyers managed Winchester, Va., team in the Shenandoah Valley league to a seco finish. He is also a popular clinician and has worked camps at a n institutions.

He was a graduate assistant at the University of South Alabama,

Born Jerald Ray Meyers March 8, 1965 at Harvey, Ill., Meyers gr Chesterton, Ind., where he attended Chesterton High School, and p baseball and basketball.

Meyers was a four year starting pitcher at Iowa State University was named to the All-Big Eight conference team his senior season. He captain as a junior and senior and was named the team's most valuabl his senior season.

Meyers received the Bachelor of Business Administration d Management from Iowa State and the Master of Education in Physical Ec from South Alabama in 1989 with an emphasis in exercise and mc technology.

Meyers and his wife Christina, formerly a nationally ranked mar ran in the U.S. Olympic Trials in Columbia in February 1996. Coach a Meyers have two daughters, Jaye Riley, born July 31, 1999 and Audre born December 31, 2001.

The Meyers Family: Chris, Riley, Coach Meyers and Audrey

THE JERRY MEYERS FILE

Born: Jerald Ray Meyers March 8, 1965 in Harvey, Ill.
HS Education: Chesterton HS, Chesterton, Ind.
HS Baseball: Chesterton, 1980-83
College Education: Bachelor of Business Administration in Management from Iowa State University, 1987; Master of Education in Physical Education from South Alabama, 19
College Baseball: Iowa State University, 1984-87
Coaching Career: Graduate Assistant, South Alabama, 1988-89; Assistant Gulf Coast Community College, 1989-91; Pitching Coach & Recruiting Coordinator UNC-Wilmingto 1991-95; Pitching coach & Recruiting Coordinator Old Dominion University 1995-96; Pitching Coach South Carolina 1996-present
Family: Wife, Christina; daughters Jaye Riley and Audrey Ree

19 NCAA APPEARANCES: 1974-77, 1980-88, 1992-93, 1998, 2000-03

Opposition No. 91125615
Univ. Southern California v.
Univ. South Carolina

Applicant's
Ex. No. 114, Pg. No. 26

Applicant 01139

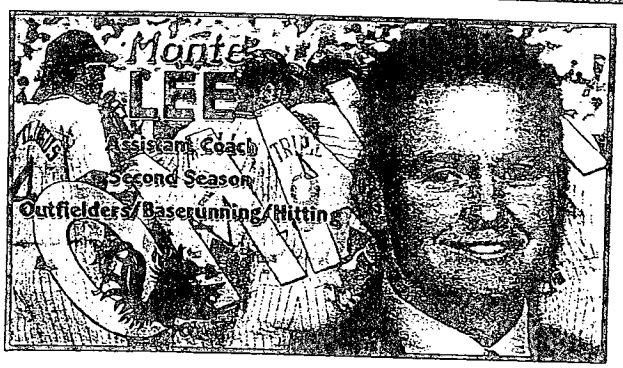

Monte Lee is in his second season as assistant baseball coach on Ray Tanner's staff. He was no stranger to Sarge Frye Field when he joined the South Carolina staff in the fall of 2002.

Lee played against the Gamecocks several times during his career, 1996-99, as a four-year starting outfielder at the College of Charleston. He experienced perhaps his best offensive game Feb. 6, 1999 when he drove in all of the College of Charleston runs with three home runs in a 5-4 loss to South Carolina.

Lee works with the outfielders and hitters during practice and coaches first base during the games.

Lee was drafted in the 39th round by the St. Louis Cardinals in 1999 and played that summer with the New Jersey Cardinals in the New York-Penn League. He signed as a free agent with the Texas Rangers the following year (2000) and played at Savannah of the South Atlantic League where he was a teammate of former Gamecock outfielder Adam Poe.

A graduate of the College of Charleston, Lee began his coaching career as an assistant for two seasons, 2001-02, at Spartanburg Methodist Junior College. The 2001 Spartanburg Methodist club reached the NJCAA College World Series and the 2002 team set a school record with 51 wins in a season. During summers of those two years he also worked with the South Carolina Diamond Devils AAU team, as an assistant in 2001 and as head coach in 2002.

Born Monte Wesley Lee II, Feb. 9, 1977, in Spartanburg, Lee graduated from Lugoff-Elgin High School in 1995. He was a four year baseball letterman in high school and also played football for two seasons.

Lee and his wife, Kelly, have two daughters, Madeline, born Feb. 15, 1996, and Shelby, born April 29, 1999.

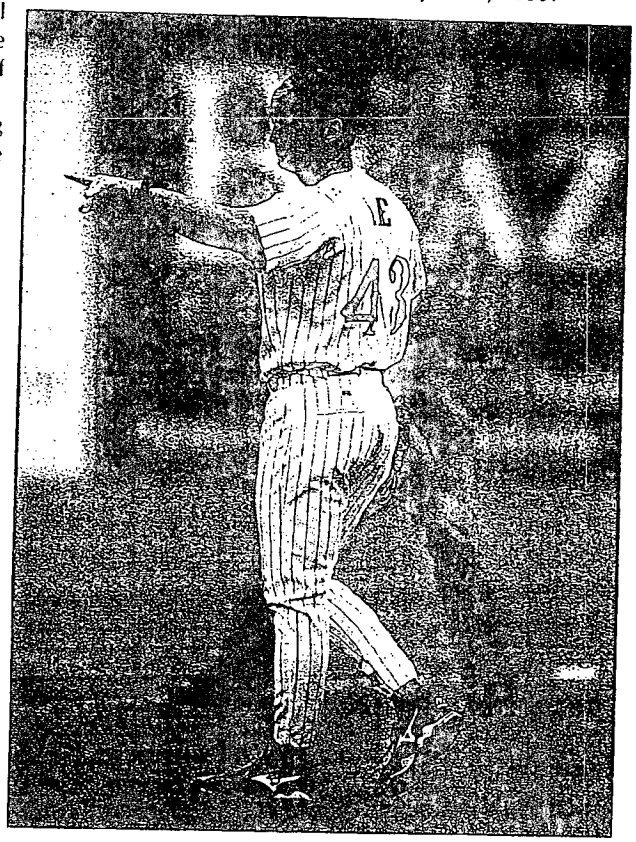

The Lee Family: Monte, Kelly, Shelby and Madeline

THE MONTE LEE FILE

Born: Monte Wesley Lee, Feb. 9, 1977 at Spartanburg, S.C.
HS Education: Lugoff-Elgin HS, Lugoff, S.C., 1995
HS Baseball: Lugoff-Elgin, 1996-99
College Education: College of Charleston, Charleston, S.C., 2000
College Baseball: College of Charleston, 1996-99
Coaching Career: Assistant, Spartanburg Methodist Junior College, 2001-2002; South Carolina Diamond Devils (AAU), Assistant 2001, Head Coach 2002; University of South Carolina Assistant 2002-present
Family: Wife, Kelly; Daughters, Madeline and Shelby

Opposition No. 91125615
Univ. Southern California v.
Univ. South Carolina

Applicant's
Ex. No 104, Pg. No. 27

Applicant 01140

Strength Coach Billy Anderson

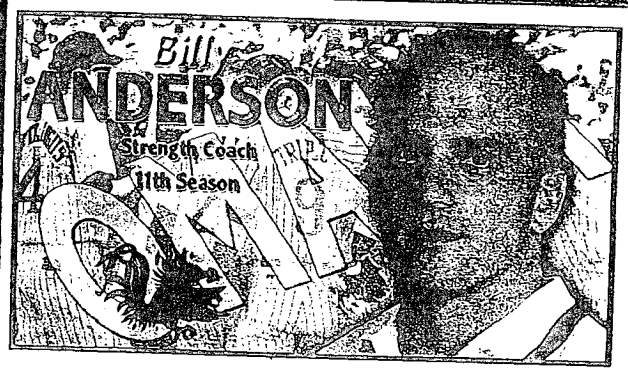

In his 11th year at the University of South Carolina, Billy Anderson is in his second season as strength coach to the baseball program. Anderson also works with men's and women's golf, men's and women's soccer, softball and mens' and women's swimming. Anderson began working in 1992 at South Carolina as a graduate assistant and has been a full-time member fo the strength staff since 1994. Anderson is certified by the United States American Weightlifting Association (USAWA).

A native of Stratford, Conn., Anderson received his bachelor of science degree in Health Fitness from Springfield (Mass.) College.

While at Springfield, Anderson ran track all four years and is still the record holder in the 800 meter run. He was the junior and senior Athlete of the Year at Springfield as his team was the ECAC champions both years. In 1991, Anderson finished eighth in the 800 meter run at the NCAA Division II Indoor Championships.

A 1987 graduate of Bunnell High School in Stratford, Conn., Anderson was an All-State performer in football and track.

Anderson and his wife, the former Tish Felle married July 22, 2000.

Billy and Tish Anderson

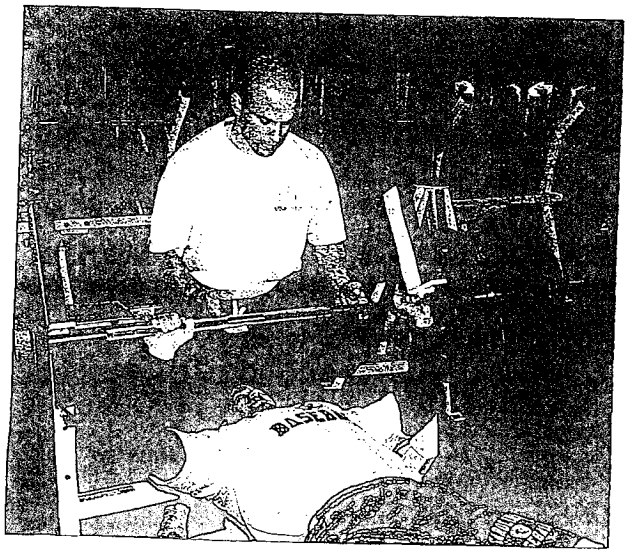

THE BILLY ANDERSON FILE

Born: February 27, 1969
HS education: Bunnell High School, Stratford, Conn.
College Education: B.S. Health Fitness, Springfield College 1991.
Coaching Career: Graduate Assistant, South Carolina, 199; Strength Coach, South Carolina, 1994-present
Family: Wife, Tish

Opposition No. 91125615
Univ. Southern California v.
Univ. South Carolina

Applicant's
Ex. No 164, Pg. No. 28

Applicant 01141

were

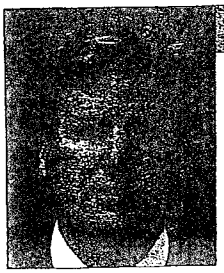

Brainard Cooper

Associate Athletic Trainer

Brainard Cooper, promoted to Associate Athletics Trainer in 2000, joined the Carolina training staff as a graduate assistant in 1983 and became full-time in 1986. Cooper serves as the trainer for baseball and the men's and women's soccer teams. He also oversees the Spring Sports Center and has a staff of 16 assistants.

Born Lemont Brainard Cooper May 24, 1958, he grew up in Dayton, Tenn., graduating from Rhea County High School. He received the Bachelor of Arts degree in History from the University of Tennessee Chattanooga in 1983 and the Master of Arts in Teaching from the University of South Carolina in 1986.

Cooper began his training career as a freshman at UT-Chattanooga. Cooper has been trainer for the men's soccer team that has been to the NCAA Tournament 13 of the past 16 years, and played in the NCAA championship game in 1993. Gamecock baseball teams have participated in six NCAA tournaments, including the 2002 and 2003 World Series, and won the SEC title in 2000 and 2002 during Cooper's career as a trainer.

Jason Pappas

Academic Counselor

Jason Pappas enters his fifth year as academic counselor for the South Carolina baseball team and with the academic staff. Pappas also serves as academic advisor to the football team.

As academic counselor for the South Carolina baseball team, Pappas oversees the academic progress for all South Carolina baseball players. He advises the students in registration, academic eligibility, tutoring and on-campus issues.

Pappas joined the University of South Carolina in 1999. Since his arrival, the overall GPA of the baseball team has steadily risen from 2.75 to 2.94. Last season the Gamecocks had the most recipients in the SEC on the SEC Academic Honor Roll with 12 members. Sixty-four percent of the team had a GPA of 3.0 or higher and 95 percent of the team had a GPA of 2.5 or higher.

Pappas graduated from Florida State University in 1996 with a Bachelor of Science in Business Communications. He earned a Master's of Science in 1998 in Sports Administration. In December of 2001, Pappas earned a Master's of Science degree in Educational Administration.

Pappas was born on June 26, 1974 in Las Vegas, Nev. He and his wife Dr. Cara Pappas were married on June 24, 2000 and they reside in Irmo. They have a son, Anthony Mason born on September 11, 2003.

SUPPORT STAFF

KRISTI DAVIS
Administrative Assistant

RYAN HIX
Grounds and Maintenance

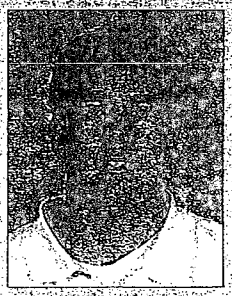

RYAN FLOYD
Graduate Assistant

KYLE LIPSEY
Manager

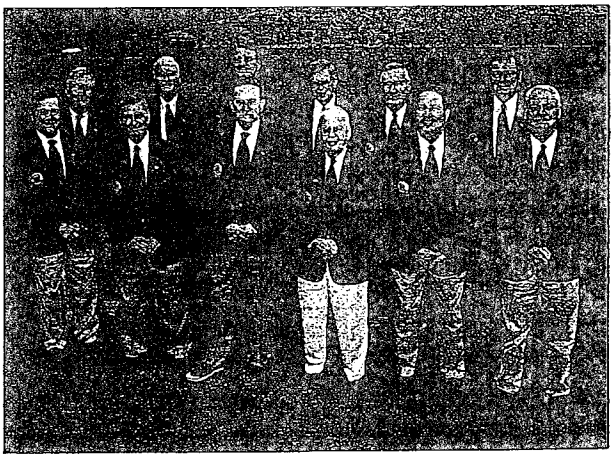

The 2004 Ambassadors

Front Row (L to R): Pete Sercer, Pete Stokes, Howard Rhodes, Bill Jones, Ray Frady, Jery Whitley.

Back Row (L to R): Jim Moore, Jimmy Cooper, Rusty Applegate, Ellie Heustess, Larry Jewell, Randy Hodge.

Opposition No. 91125615
Univ. Southern California v.
Univ. South Carolina

Applicant's
Ex. No. 164, Pg. No. 29

Applicant 01142

President Andrew A. Sorensen

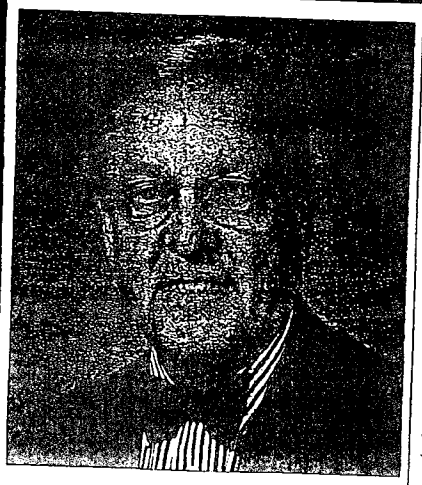

Andrew A. Sorensen
President

In 2001, USC celebrated the bicentennial anniversary of its 1801 charter, which laid the foundation for USC to become the state's flagship university. Since that 200th-year celebration, USC has welcomed a new president, Andrew A. Sorensen, and made important strides toward becoming one of the nation's top 50 public universities. As Carolina moves forward in its third century of service to the people and state of South Carolina, its recent accomplishments include:

Scholarships and Research Productivity

USC's best academically qualified freshman class ever enrolled in fall 2003. In addition, more than 20 undergraduate students won national awards in the 2002-03 academic year, including a Truman Scholarship, three Fulbright Fellows, three Udall Scholarships, and two Jack Kent Cooke Graduate Scholarships. Since 1994, University students have won 204 national awards, earning more than $5 million for advanced academic study.

USC faculty have garnered more than $130 million in externally funded grants and contracts in fiscal year 2003. Those efforts include multi-million dollar grants to study colon cancer, foster positive parenting skills, develop hydrogen fuel cell technology, increase the number of minorities entering public health professions, and explore and develop nanoscience capabilities.

Selected program rankings

- University 101, USC's freshman seminar, is ranked No. 1 in *U.S.News & World Report*, 2003 Best Colleges Guide, in the category "Programs that Really Work."
- USC's international business degree for undergraduates is ranked No. 1 in *U.S.News & World Report*, 2003 Best Colleges Guide. The graduate international business program is ranked No. 2 in the country, also in U.S. News & World Report, Best Graduate Schools issue, 2002.
- USC libraries rank in the top 50 for overall size of collections among more than 3,000 college and university libraries in the United States and Canada, according to the Association of Research Libraries' 2002 report.

Leadership

Shortly after his arrival at USC in July 2002, President Andrew A. Sorensen and his wife, Donna, embarked upon the Bow Tie Bus Tour, criss-crossing South Carolina to meet with alumni, supporters, and prospective students. In 2003, the get-acquainted tour went nationwide with the Bow Tie Sky Tour; destinations to date have included Florida, Texas, New York, and Washington, D.C. Dr. Sorensen's investiture ceremony as USC's 27th president was held in December 2002. Earlier this year, Hudson Akin joined USC as vice president for University Advancement. Akin, a veteran development executive whose most recent appointment was at Ball State University, is responsible for public and governmental affairs, development, media relations, alumni relations, and publications and printing.

Dr. Andrew A. Sorensen

Andrew A. Sorensen came to USC after serving as president of the University of Alabama (1996-2002) and provost and vice president for academic affairs at the University of Florida (1990-1996).

Dr. Sorensen also has been executive director of the AIDS Institute at the Johns Hopkins Medical Institutions and director of the School of Public Health at the University of Massachusetts at Amherst. He was a faculty member at Lincoln University, the University of Rochester, and Cornell University. He also has been a visiting faculty member at the Harvard University School of Medicine and at the University of Cambridge School of Medicine.

Author or editor of seven books and more than 100 articles. He is professor of epidemiology and biostatistics in USC's Arnold School of Public Health. Dr. Sorensen has focused his work on health policy, health services research, and epidemiology. He holds a bachelor's degree in ethics and master's and doctoral degrees in medical sociology from Yale University. He also earned a B.A. in history from the University of Illinois and a master of public health degree from the University of Michigan.

Currently, he serves as president of the Southern University Conference, past chair of the Southern Universities Research Association Council of Presidents, and a trustee of the Universities Research Association. He was a member of the Public Health Task Force on AIDS for the U.S. Department of Health and Human Services, the Education Advisory Committee for President Bush's Transition Team during 2000-2001. He was appointed in 2001 to U.S. Secretary of Health and Human Services Tommy Thompson's Advisory Council on Public Health Preparedness.

Donna Ingemie Sorensen holds a baccalaureate degree in chemistry from Wheaton College and master's degrees in nutrition from Cornell University and in chemistry from Wesleyan University. She was recently appointed by S.C. Department of Education Superintendent Inez Tenenbaum to serve on the S.C. Department of Education Task Force on Nutrition and Health in Our Youth, a new effort that will examine the problem of childhood obesity. She also is a board member of the Girl Scout Council of the Congaree Area and a board member of the S.C. Arts Foundation. She currently serves as vice chair of the national Board of Directors for the American Social Health Association.

Mrs. Sorensen has focused her volunteer efforts in working with children and young adults, AIDS outreach, Easter Seals, Success by Six, and the Girl Scouts.

The Sorensens have two sons, Aaron and Ben, and a grandson, Art.

Opposition No. 91125615
Univ. Southern California v.
Univ. South Carolina

Applicant's
Ex. No. 164, Pg. No. 30

Applicant 01143

Dr. Mike McGee

Athletics Director

Under the capable and strong leadership of Mike McGee, the University of South Carolina athletics department has steadily continued its climb toward the elite in collegiate athletics. During his tenure at Carolina, McGee has helped put together a program that is committed to excellence, with the goals of winning championships, graduating its student-athletes and having a positive impact in the community.

The Gamecocks have just put together the most successful two-year period in the program's history, which includes consecutive top 20 finishes in the NACDA Director's Cup national all-sports rankings. Carolina finished 11th in the Director's Cup in 2002 and 18th in 2003. The highlights over the past two years include:

- The women's basketball team, which advanced to the NCAA Elite Eight in 2002; has put together two straight top 20 finishes and 20-plus win seasons.
- The women's track team won the school's first-ever national team championship, claiming the 2002 NCAA Outdoor crown.
- The baseball team, which finished national runners-up at the 2002 College World Series, made a second straight trip to Omaha last year and was among the final six teams competing.
- The football team, which won the 2002 Outback Bowl by defeating Ohio State, compiled back-to-back top 10 nationally ranked recruiting classes -- a first in the program's history.
- The men's track team has finished in the top 10 at both the NCAA Indoor and Outdoor championships.
- USC has won three SEC championships (baseball, women's golf, women's outdoor track).
- A record 17 teams competed in postseason competition in 2001-02, with 16 teams qualifying in 2002-03.
- Opened the 18,000-seat Colonial Center in grand style, with the facility serving as home to Gamecock basketball and entertainment never before seen in the Midlands area.
- Continued the upward trend in academic performance, with a record-tying 11 teams having grade point averages for the 2003 spring semester which exceeded the USC student- body rate (2.960).
- Seen its fund-raising have record-breaking years, with more than $11.7 million raised through the Gamecock Club this past year, the most in the program's history.

McGee assumed his duties with South Carolina on Jan. 1, 1993, having brought with him a wealth of administrative experience, national respect among his colleagues and peers and strong leadership skills. Since arriving at Carolina, McGee has made a multitude of positive moves in enhancing the total Gamecock program. Under his direction, the USC program has successfully moved from the Metro Conference (now Conference USA) to the nation's most competitive all-sports conference, the SEC. Last year, 13 Gamecock teams finished in the top 25 rankings according to the Director's Cup points system. As a point of comparison, in 1992, USC's first year in the SEC, the Gamecocks only had three teams ranked in the top 25.

McGee has taken steps to improve the department's sports programs by upgrading facilities and making staff additions across the board. Under his watch, the department continues to be a leader in addressing the gender equity issue in a proactive manner, as two women's sports have been added since his arrival. In addition, USC is a leader for hiring female head coaches, as the Gamecocks feature six female head coaches, tops in the SEC.

McGee has been a leader in facilities improvements and additions since coming to South Carolina. With the completion of the new arena, he has overseen more than $105 million in facilities improvements.

The new $65 million Colonial Center, which opened in November, 2002, has drawn rave reviews, and is recognized as one of the premier sports and entertainment facilities in the Southeast. On the drawing board next is a $3 million remodeling of the south end zone at Williams-Brice Stadium, including a new weight room, meeting and recruiting rooms.

Under his leadership, fan support at Carolina has never been better. The overall athletics budget has also increased significantly during McGee's tenure. The athletics department generates more than $42 million in annual revenues, reflecting a $24 million increase since McGee came to Carolina.

The academic progress of the athletics department has continued its steady climb under McGee's watch. USC's graduation rate for its student-athletes consistently has ranked as high as second in the SEC, while the current football graduation rate, as calculated by the American Football Coaches Association, is at an all-time high of 76 percent.

McGee has served on numerous NCAA and conference committees. During the last two years of his tenure at Southern California, he represented the Pac-10 Conference on the NCAA Council and served on the Special NCAA Committee to Review Financial Conditions in Intercollegiate Athletics. He currently serves on the NCAA Management Council and is a member of the Division 1 Incentives and Disincentives Working Group. McGee was previously a member of the NCAA Division I Working Group to Study Basketball Issues. For four years he served as chair of the NCAA Recruiting Sub-Committee. Together with the athletic departments and business schools of the University of North Carolina and University of Notre Dame, he founded the Sports Management Institute to train future college and professional sports administrators. SMI's partner schools now include South Carolina, Southern Cal, North Carolina, Texas and Michigan.

Last year, McGee received the Order of the Palmetto by the Governor, which is the highest honor a civilian can receive in the State of South Carolina.

McGee and his wife, Ginger, have four children and 13 grandchildren. Kathy, her husband, Tom, and their children, Lauren, Kyle and Luke; Michael Jr., his wife, Amy, and their children, Alex, Michael III and Samantha; Matthew, his wife, Chantal, and their daughters, Maddison, Abby Grace, Rebekah and Eden; and Jerry, his wife, Alana, and their sons, Graham, Emmett, and Charlie. Four members of the McGee family — Michael Jr., Matthew, Chantal and Tom — are current or former U.S. Air Force pilots.

Opposition No. 91125615
Univ. Southern California v.
Univ. South Carolina

Applicant's
Ex. No. 164, Pg. No. 31

Applicant 01144

Laurie Massa

Senior Associate Athletics Director/ Senior Women's Administrator

Laurie Massa is in her 11th year as the Senior Women's Athletic Administrator at South Carolina, with more than 25 years of experience as an administrator and a coach. Massa oversees the development of the men's and women's Olympic sports programs.

Since coming to Carolina, Massa has helped enhance the program development of the Olympic sports, including a number of facility improvements and personnel upgrades, while continuing to monitor equity planning in the athletics department. She also has worked to attract both SEC and NCAA Championship events to the Carolina campus, including the 1997 Women's Basketball Mideast Regional and 2002 First and Second Rounds, the 1999 Women's Golf East Regional, Baseball Regional and Super Regionals, NCAA Men's Soccer playoff action, and Tennis and Softball Regionals. During Massa's tenure, USC has also hosted SEC Championships in Outdoor Track and Field, Women's Tennis, Women's Golf, and Swimming and Diving.

Massa was also a four-year member of the NCAA Women's Volleyball Committee.

Massa came to Carolina after serving for 17 years at Xavier University in Cincinnati, where she held down roles as associate athletics director, compliance coordinator, and primary women's administrator, and also served as the women's volleyball and basketball coach. Massa was inducted into the Xavier Athletic Hall of Fame in 1990.

Massa earned a Bachelor's degree in Physical Education from Quincy College in 1976 and a Master's degree in Physical Education from Xavier in 1978.

Massa has been recognized for enhancing women's sports opportunities in the Midlands and was one of four individuals nominated for the 1997 Athena Award. She is on the Board of Directors of Birthright of Columbia. A native of Cincinnati, Ohio, Massa is a graduate of the Sports Management Institute as well as the NACWAA Institute for Athletics Executives.

Brad Edwards

Senior Associate Athletics Director/ Business & Development

Brad Edwards, who starred on Gamecock football teams from 1984-87 and enjoyed a sterling nine-year career in the National Football League, is in his fifth year at his alma mater and is the senior associate athletics director for business and development.

Edwards, who was tri-captain of Carolina's 1987 team that finished 8-4, played in the Gator Bowl and ended the year ranked 15th, has a variety of responsibilities in his role with the Gamecocks. His primary responsibilities are serving as the department's chief financial officer and overseeing the business office. He is also the department liason to all the various agencies and licensees for the Colonial Center and Williams-Brice Stadium. This includes marketing and multimedia, concessions and arena management companies. Edwards' other responsibilities include the securing of major financial gifts for the department, the sale of executive skyboxes in the Colonial Center and in Williams-Brice Stadium.

Edwards was an All-America free safety his senior year in 1987. A two-year starter for the Gamecocks, he led the 1987 club with 130 total tackles and eight interceptions. Edwards was a second round draft pick of the Minnesota Vikings in 1988. He went on to enjoy a 10-year career in the professional ranks, playing for Minnesota, Atlanta, Washington and Green Bay. He was a starter and defensive co-captain on Washington's Super Bowl XXVI championship team in 1992.

Edwards retired from the NFL in 1997 and spent five years working in the financial services business during and after his NFL career.

Edwards earned his Bachelor's degree in Business Administration from South Carolina in 1988. He is married to Susan Rawls Edwards and they have two sons: Jackson (12), and Thomas Walker (10).

Shawn Bur

Assistant Athletic Dir Event Managemer

Shawn Burke, a native of Cle is in his third year as Assistant Athl Event Management. Prior tc promotion, Burke was the Directo South Carolina from 1997-2000.

Burke began his career with tl athletics department as an int Olympic Sports from 1985-87. H the University of Dayton as the events coordinator for the UI 1987-88. He rejoined USC as assistant ticket manager from 19 1992, Burke was promoted to assistant business manager. The fc he was promoted to assistant business and ticket manager/game director. Burke served in that capacity until 1997.

While in college at Ohio University, Burke lettered in tenn conference during his final season. The Ohio University gradu Master's Degree in Sports Administration in 1985. He also attenc Management Institute in 1995.

Burke and his wife Dana have three children, Connor (8), I Kyle (2).

Jeff Davis

Associate Athletics Dir Grounds/Facilities Ope

Jeff Davis is in his third University of South Carolina, anc athletics director for operation grounds and maintenance. Davis in 2001 after spending two and c as the associate athletics director for operations at the University of Ho

In his time at Houston (1999- was responsible for all UH athletics facilities and, during his served as the athletics department liaison/project manager for tl and expansion project for Robertson Stadium — UH's football was responsible for the planning, supervision and maintenan athletics facilities and grounds and had significant game r responsibilities.

Davis came to Houston after spending 14 years at his alm Carolina University. During his final eight years at ECU, he serve athletics director for operations and equipment where he mana operations for ECU's athletic facilities, games and special eve supervised the maintenance and management of five outdoor competition facilities, including the Dowdy-Ficklen Stadium a Arena at Minges Coliseum. In addition, he planned and schedule and practice facility usage on the athletics campus and coordinate for ECU's Olympic sports teams. He was director of operations at for six years before being promoted to assistant athletics direc During his tenure at ECU, Davis served as the site coordinator Carolina Eastern Regional High School Basketball tournament conference championships. He was the facility coordinator for the Olympics for two years, and served on the game management c for the Colonial Athletic Association Men's Basketball Tournam years, and was chairman of the committee from 1995-99.

A native of Wilson, N.C., Davis earned his bachelor's deg and Physical Education from East Carolina in 1984. In 1987, Dav Master of Arts degree in Education from ECU, where he had be of the Phi Epsilon Kappa Honor Fraternity. Davis and his wife, two daughters, Hunter Nicole 6) and McKenna Lee (3).

Opposition No. 91125615
Univ. Southern California v.
Univ. South Carolina

Applicant's
Ex. No. 164, Pg. No. 32

Applicant 01145

MEET THE GAMECOCKS

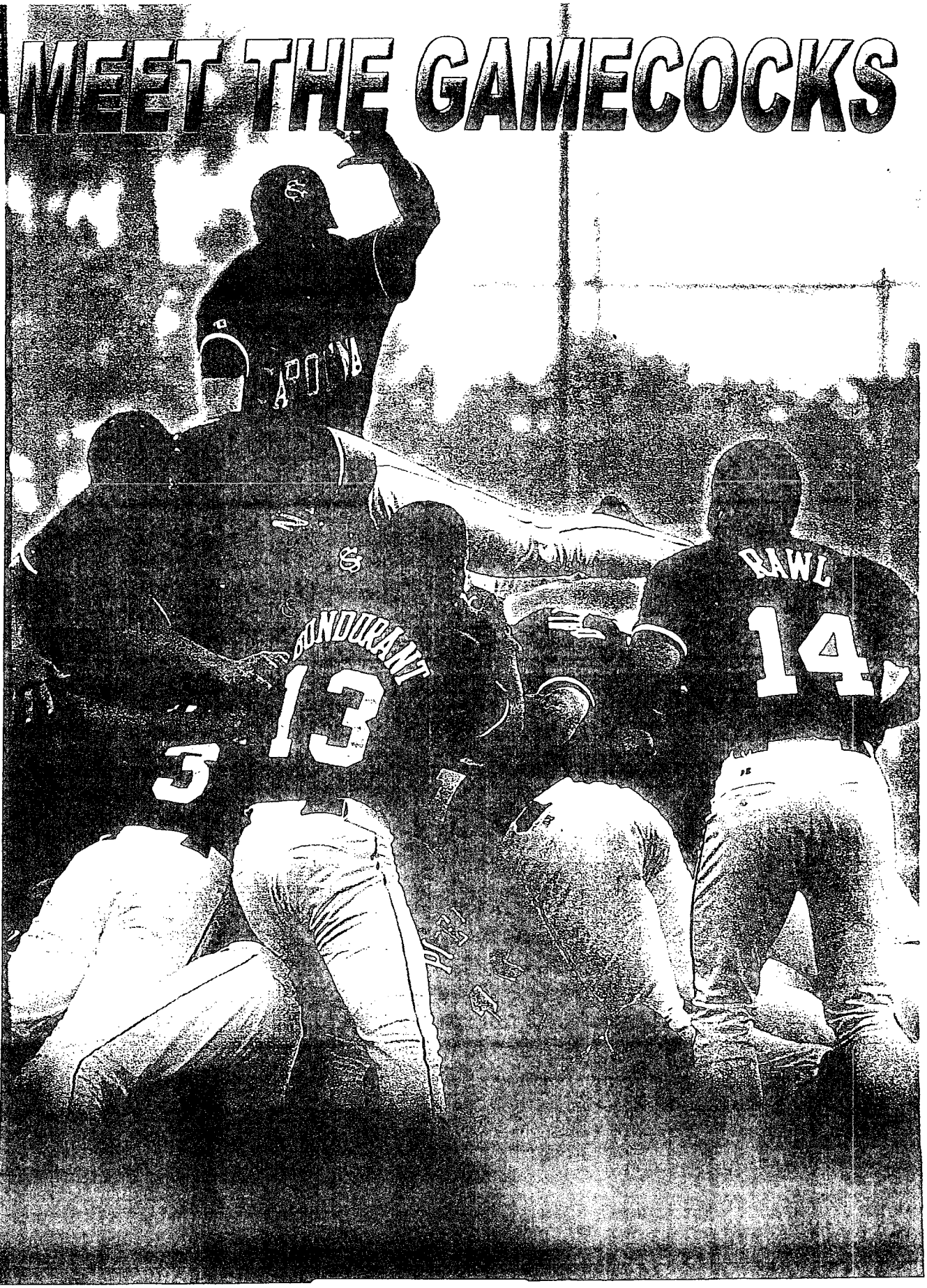

or/

nd, Ohio,
Director/
s recent
Events at

Gamecock
with the
en joined
rena from
92 and in
ving year,
nagement

ree years
eceived a
the Sports

n (6) and

or/
ions

ar at the
associate
facilities,
e to USC
half years
ilities and
n.
1), Davis
year, he
novation
ility. He
of all UH
agement

ater, East
assistant
the daily
He also
ctice and
Williams
athletics
am travel
Carolina
in 1991.
he North
d several
te Special
mittee
for eight

in Health
arned his
member
ole, have

Opposition No. 91125615
Univ. Southern California v.
Univ. South Carolina

Applicant's
Ex. No. 164, Pg. No. 33

Applicant 01146

2004 GAMECOCK BASEBALL

2004 Gamecock Roster

Numerical Roster

No.	Name	Pos.
2	Heath Rollins	OF
3	Matt Campbell	LHP
4	Steve Pearce	INF
5	Brendan Winn	OF
6	Mark Stanley	OF
7	Michael Campbell	OF
8	Steven Tolleson	INF
9	Bryan Triplett	INF
10	Landon Powell	C
11	Steven Reinhold	OF
12	Cliff Donald	RHP
13	John Gregory	LHP
14	Aaron Rawl	RHP
15	Forrest Beverly	LHP
16	Tommy King	INF
18	Jason Fletcher	RHP
19	Zac McCamie	RHP
21	Andrew Cruse	RHP
22	Zach Reeves	LHP
23	Billy Buckner	RHP
24	Trey McDaniel	1B
25	Hank Parks	1B
26	Chad Blackwell	RHP
27	Kevin Melillo	INF
28	Nick Gardiner	OF
29	Davy Gregg	OF
30	David Cash	INF
32	Dan Luczak	RHP
34	Conor Lalor	RHP
35	Bobby White	LHP
38	Arik Hempy	LHP
40	Ryan Mahoney	C
41	Harris Honeycutt	RHP
44	Ryan Bergh	RHP
47	John Adams	OF
50	Phil Disher	C

Alphabetical Roster

No.	Name	Pos.	B-T	Hgt.	Wgt.	Class	Hometown (High School/Previous
47	John Adams	OF	R-R	5-10	185	Fr.	Ellenwood, Ga. (S.W. Dekalb ;
44	Ryan Bergh	RHP	R-R	6-4	224	Fr.	Reddick, Fla. (Oak Hall HS)
15	Forrest Beverly	LHP	L-L	6-3	196	So.	Conway, S.C.(Conway HS)
26	Chad Blackwell	RHP	R-R	6-1	162	Jr.	Clewiston, Fla. (Pensacola JC)
23	Billy Buckner	RHP	R-R	6-2	195	Jr.	Conyers, Ga. (Young Harris Cc
3	Matt Campbell	LHP	L-L	6-3	180	Jr.	Gray Court, S.C. (Hillcrest HS)
7	Michael Campbell	OF	L-L	6-1	190	So.	Winchester, Va. (John Handley
30	David Cash	INF	S-R	6-2	185	Fr.	Odessa, Fla. (Northside Christi:
21	Andrew Cruse	RHP	R-R	6-1	193	Fr.	Cornelius, N.C. (Hopewell HS)
50	Phil Disher	C	R-R	6-1	200	Fr.	Aiken, S.C. (South Aiken HS)
12	Cliff Donald	RHP	R-R	6-2	190	Jr.	Anderson, S.C. (Westside HS)
18	Jason Fletcher	RHP	R-R	6-2	195	Jr.	Cape Coral, Fla. (Indian River C
28	Nick Gardiner	OF	R-R	5-9	201	Sr.	San Jose, Calif. (San Jose City C
29	Davy Gregg	OF	L-R	6-1	175	So.	Florence, S.C. (Wilson HS)
13	John Gregory	LHP	L-L	6-1	187	So.	Columbia, S.C. (A.C. Flora HS)
38	Arik Hempy	LHP	L-L	6-4	215	Fr.	Raleigh, N.C. (Garner Senior H:
41	Harris Honeycutt	RHP	R-R	6-1	205	Fr.	Fuquay-Varina, N.C. (Fuquay-Vari
16	Tommy King	INF	R-R	5-11	174	Fr.	Mt. Dora, Fla. (Apopka HS)
34	Conor Lalor	RHP	R-R	6-4	196	So.	Germantown, Tenn. (Houston H
32	Dan Luczak	RHP	R-R	6-6	215	Fr.	Brookfield, Wisc. (Brookfield Ea
40	Ryan Mahoney	C	L-R	6-4	235	Fr.	Patterson, New York (Carmel H:
19	Zac McCamie	RHP	R-R	6-4	193	Jr.	Orlando, Fla. (Seminole CC)
24	Trey McDaniel	1B	L-R	6-4	232	So.	West Columbia, S.C. (Brookland-Cay
27	Kevin Melillo	INF	L-R	6-0	191	Jr.	Longwood, Fla. (Lake Brantley H
25	Hank Parks	1B	R-R	6-1	220	Sr.	Easley, S.C. (Spartanburg Methodist
4	Steve Pearce	INF	R-R	5-11	195	Jr.	Lakeland, Fla. (Indian River CC)
10	Landon Powell	C	S-R	6-4	231	Sr.	New Hill, N.C. (Apex HS)
14	Aaron Rawl	RHP	R-R	5-10	187	Jr.	Lexington, S.C. (Lexington HS)
22	Zach Reeves	LHP	L-L	5-11	169	So.	Easley, S.C. (Easley HS)
11	Steven Reinhold	OF	R-R	5-8	179	Fr.	Waynesville, N.C. (Tuscola HS)
2	Heath Rollins	OF	L-R	6-1	180	Fr.	Lexington, S.C. (Lexington HS)
6	Mark Stanley	OF	R-R	5-9	172	So	Columbia, S.C. (Richland NE HS,
8	Steven Tolleson	INF	R-R	5-11	181	So.	Spartanburg, S.C. (Dorman HS)
9	Bryan Triplett	INF	R-R	6-0	187	Sr.	Gilbert, S.C. (Spartanburg Methodist C
35	Bobby White	LHP	L-L	6-3	226	Jr.	N. Augusta, S.C. (Spartanburg Methodist
5	Brendan Winn	OF	R-R	6-0	205	Jr.	Indian Harbour, Fla. (St. Petersbur

HEAD COACH: Ray Tanner (NC State, 1980

ASSISTANT COACHES: Jim Toman (NC State, 1985), Jerry Meyers (Iowa State, 1987), Monte Lee (College of Charleston, 1999)

19 NCAA APPEARANCES: 1974-77, 1980-88, 1992-93, 1998, 2000-02

Opposition No. 91125615
Univ. Southern California v.
Univ. South Carolina

Applicant's
Ex. No. 144, Pg. No. 34

Applicant 01147

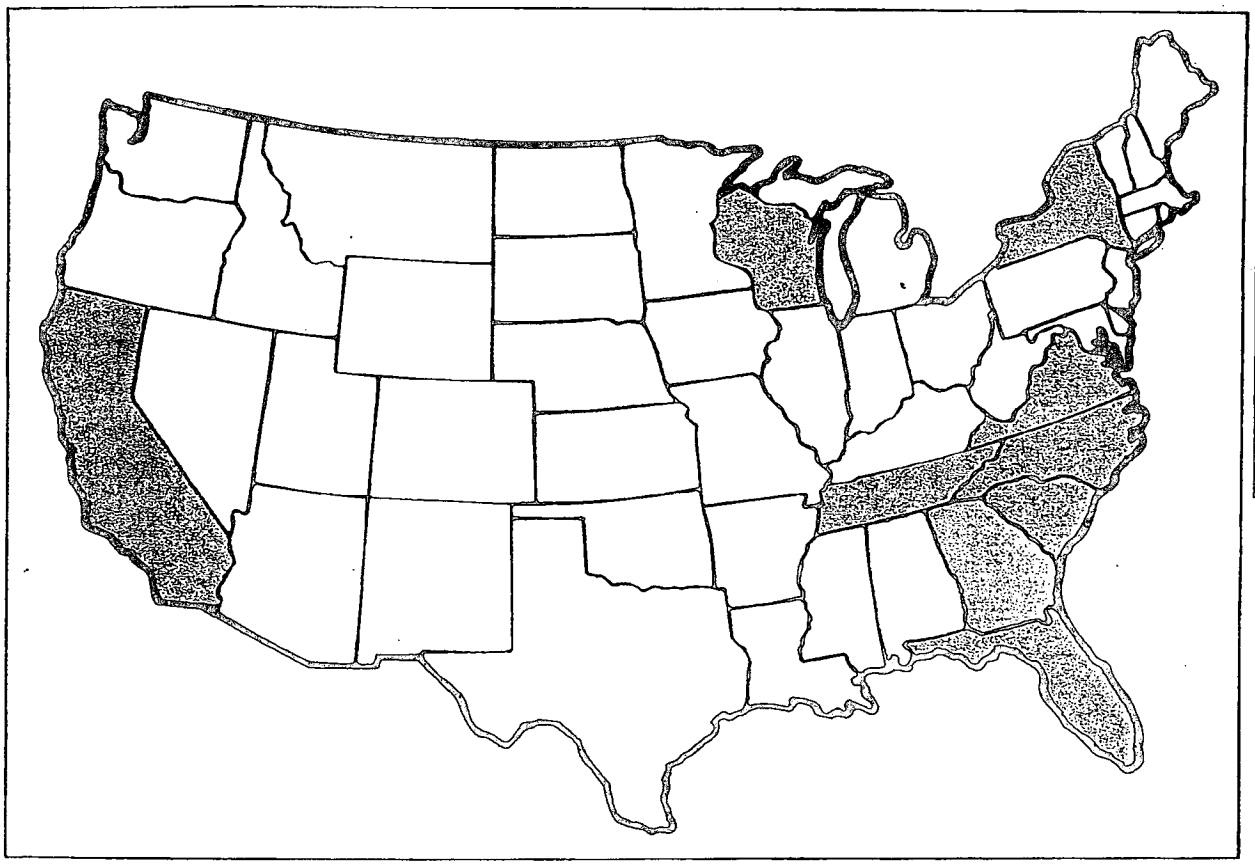

BY CLASS

SENIORS (4)
Nick Gardiner
Hank Parks
Landon Powell
Bryan Triplett

JUNIORS (11)
Chad Blackwell
Billy Buckner
Matt Campbell
Cliff Donald
Jason Fletcher
Zac McCamie
Kevin Melillo
Steve Pearce
Aaron Rawl
Bobby White
Brendan Winn

SOPHOMORES (9)
Forrest Beverly
Michael Campbell
Davy Gregg
John Gregory
Conor Lalor
Trey McDaniel
Zach Reeves
Mark Stanley
Steven Tolleson

FRESHMEN (12)
John Adams
Ryan Bergh
David Cash
Andrew Cruse
Phil Disher
Arik Hempy
Harris Honeycutt
Tommy King
Dan Luczak
Ryan Mahoney
Steven Reinhold
Heath Rollins

PRONUNCIATION

Conor LALOR - Law-lor
Dan LUCZAK - Lou-zac
Zac McCAMIE - Muh-cam-e
Kevin MELILLO - Muh-lil-lo
Steven TOLLESON - Tahl-luh-son

BY STATE

SOUTH CAROLINA (15)
Aiken - Phil Disher
Anderson - Cliff Donald
Columbia - John Gregory, Mark Stanley
Conway - Forrest Beverly
Easley - Hank Parks, Zach Reeves
Florence - Davy Gregg
Gray Court - Matt Campbell
Leesville - Bryan Triplett
Lexington - Aaron Rawl, Heath Rollins
N. Augusta - Bobby White
Spartanburg - Steven Tolleson
West Columbia - Trey McDaniel

CALIFORNIA (1)
San Jose — Nick Gardiner

FLORIDA (9)
Cape Coral - Jason Fletcher
Clewistown - Chad Blackwell
Indian Harbour - Brendan Winn
Lakeland - Steve Pearce
Longwood - Kevin Melillo
Mt. Dora - Tommy King
Odessa - David Cash
Orlando - Zac McCamie
Reddick - Ryan Bergh

GEORGIA (2)
Conyers - Billy Buckner
Ellenwood - John Adams

NEW YORK (1)
Patterson - Ryan Mahoney

NORTH CAROLINA (5)
Cornelius - Andrew Cruse
Fuquay-Varina - Harris Honeycutt
New Hill - Landon Powell
Raleigh - Arik Hempy
Waynesville - Steven Reinhold

TENNESSEE (1)
Germantown - Conor Lalor

VIRGINIA (1)
Winchester - Michael Campbell

WISCONSIN (1)
Brookfield - Dan Luczak

Opposition No. 91125615
Univ. Southern California v.
Univ. South Carolina

Applicant's
Ex. No. 164, Pg. No. 35

Applicant 01148

Player Profiles

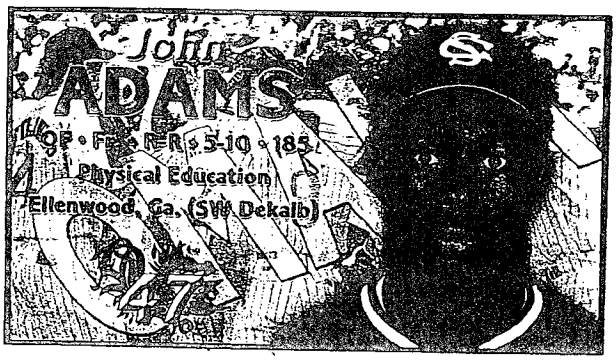

• FOOTBALL & BASEBALL PLAYER •

COLLEGE - Attended Georgia Perimeter Community College one semester ... Enrolled at Carolina in spring of 2003 and participated in spring practice with football team.

HIGH SCHOOL - Played at Southwest Dekalb High School under Coach Fletcher Salter...Senior season batted .477 with nine triples...Also played HS football.

PERSONAL - Born John Mychal Adams 4/15/84 in Decatur, Ga. ... Parents are Frank and Priscilla Adams ... Father is a chemist at a sewer plant ... Mother teaches art at an elementary school.... Father attended S. C. State and Morehouse Universities ... Mother attended Clark Atlanta University ... Has two older brothers, Frank and Sam ... Frank played baseball in high school and college ... Sam participated in high school football and track ... Mother played high school basketball ...Father participated in football, track and baseball in high school and college ... Chose Carolina because of the overall athletics department and baseball program ...Hobbies are playing cards, movies and music ...Favorite food is spaghetti ... Favorite actress is Pam Grier ... Favorite actor is Robert DeNiro.

• 2002 DRAFT PICK•

2003 - Appeared in six games as a freshman with one start and wo 3 innings before an arm injury required Tommy John surgery ... V medical redshirt in 2004 and is expected to return to action in 2(lowed 13 hits, walked nine and struck out 10 with an 0-2 record and before going on disabled list.

HIGH SCHOOL - Played four years at Conway High School wher piled a 30-10 career record under Coach Rick Hardwick...Played South Carolina Diamond Devils AAU team under Coach Austin.

PERSONAL - Born Forrest Brakefield Beverly 3/3/84 at Conway . are Randy and Cathy Beverly ... Father attended Coastal Carolina (where he played basketball ... Mother attended Winthrop University works in real estate development ... Mother is a school teacher ... older siblings, brother Allen and sister Rebecca ... Drafted in the 17tl the 2002 free agent draft by the Chicago Cubs but chose Carolina ov sional baseball ... Chose Carolina because it's a "good baseball scl good coaching" and because of family connections ... Hobbies are w: ... Favorite food is steak.

BEVERLY'S CAREER STATISTICS

	IP	H	R	ER	ERA	SO	BB	W
2003	14.2	13	10	8	4.91	10	9	0
TOTALS	14.2	13	10	8	4.91	10	9	0

• ACADEMIC SCHOLARSHIP RECIPIENT •

COLLEGE - Enrolled at Carolina in the fall of 2003 and participated in fall practice.

HIGH SCHOOL - Played four seasons at Oak Hall High School under Coach Kevin Maris ... Also played basketball and soccer.

PERSONAL - Born Ryan Phillip Bergh 4/25/85 in Ocala, Fla. ...Parents are Dale and Lura Bergh ... Has an older brother, Justin ...Father is a vet's assistant and mother is a "full time mother" ...Father attended Singley College ... Mother attended Universities of Georgia and Miami ... Brother played varsity baseball ... Favorite food is chicken ... Favorite actress is Jaime Pressley ... Favorite actor is Vin Diesel.

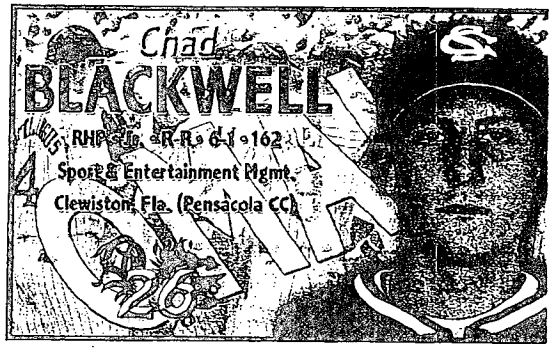

• 2003 USC ROOKIE PITCHER OF THE FALL •

COLLEGE - Played two seasons at Pensacola Community Colle Coach Bill Hamilton ... Record was 9-3 with 16 saves, 1.98 ERA, 111 s in 103 innings ... Enrolled at Carolina in fall of 2003 and won Rooki of the Fall Award ...Strong candidate for the closer role .. Played last with Winchester Royals under Coach Jason Johnson in the Shenandoa League with a 3-1 record, two saves, 27 strikeouts, four walks in 1- nings.

HIGH SCHOOL - Played 1998-2001 at Clewiston High School und Manny Gomez with 12-3 record, nine saves, 2.21 ERA.

PERSONAL - Born Chad Arthur Blackwell 1/7/83 in Fort Lauderda

Opposition No. 91125615
Univ. Southern California v.
Univ. South Carolina

Applicant's
Ex. No. 164, Pg. No. 36

Applicant 01149

Parents are Art Blackwell and Alice Whitt ... Has an older brother, Phil ... Chose Carolina because of "very good baseball program and good program for my major" ...Hobbies are hunting and going to the beach ...Favorite food is steak ... Favorite actress is Jaime Pressley ... Favorite actor is Jack Black.

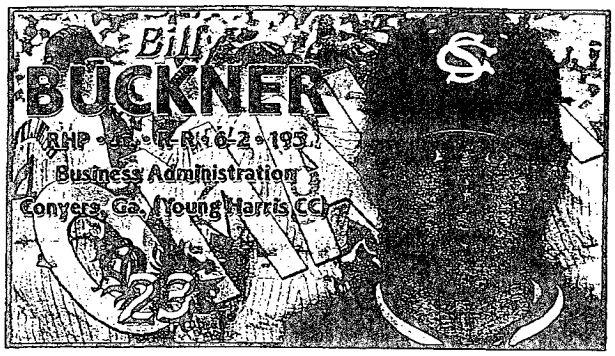

• 2003 DRAFT PICK •

COLLEGE - Played two seasons at Young Harris Community College under Coach Rick Robinson ... Earned 2003 NJCAA All-District and 2002 NJCAA All-American honors ... Enrolled at Carolina in the fall of 2003 ... Selected in the ninth round of the 2003 free agent draft by the Tampa Bay Devil Rays.
HIGH SCHOOL - Played four seasons at Salem High School under Coach Jeff Blount ... Earned All Region and All America honors with 264 strikeouts ... Also played football and basketball.
PERSONAL - Born William Jennings Buckner 8/27/83 in DeKalb, Ga...Parents are Don and Debbie Buckner ...Father is a retail manager and attended East Tennessee State University where he participated three years in track ...Mother is a certified public accountant and attended the University of Georgia where she played volleyball two seasons ... Has a younger sister, Christi ... Favorite food is filet mignon ... Favorite actress is Tara Reid ... Favorite actor is Adam Sandler.

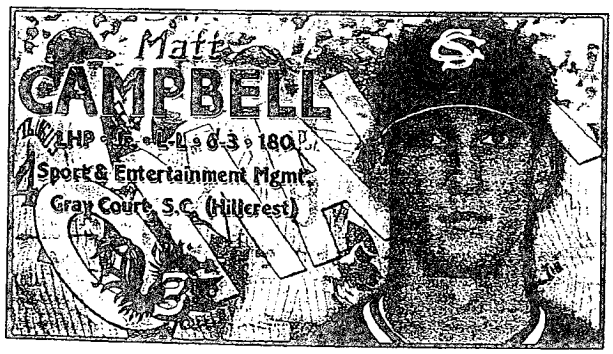

• 2001 DRAFT PICK •

2003 - Two varsity letters ... Appeared in 21 games as a sophomore with 13 starts ... Worked 82 2/3 innings with a 6-4 record, 3.48 ERA, struck out 82, walked 47 ... Won five of last six decisions including wins over SEC opponents Alabama, Georgia and defeated SEC member LSU in the College World Series ... Was twice named National Player of the Week by *Collegiate Baseball* and earned SEC Pitcher of the Week three times, only second player in SEC history to accomplish the feat ... Earned both honors after an eight inning one-hit shutout performance vs. Duquesne (2-23-03) ... Earned both awards for a second time after hurling eight innings in 5-1 win vs. Alabama, allowing just four hits and at one point retiring 14 consecutive batters ... Earned third SEC Pitcher of the Week honor after compiling a career best 13 strikeouts in 5-3 win vs. Georgia ... Played under Coach Ray Tanner with the 2003 Pan American Games silver medalist USA National team that compiled a 27-2 record ...
2002 - Appeared in 23 games as a freshman with three starts...In 37 innings had the best earned run average on the pitching staff at 2.43...Allowed 26 hits, struck out 44, walked 31, with a 4-2 record including win over LSU in SEC tournament and Clemson in the College World Series ... Played with the Yarmouth-Dennis Red Sox in the Cape Cod League during the summer of 2002.
HIGH SCHOOL - Played five seasons at Hillcrest High School under Coach David Davenport with a 28-7 career record 315 strikeouts and an ERA under 1.00...Drafted in the 39th round in June 2001 by the Atlanta Braves...Also participated in wrestling in high school.
PERSONAL - Born Matthew Blake Campbell 12/27/82 in Greenville, S.C...Parents are Jim and Laura Campbell...Father is a field manager and mother is a loan officer...Has an older sister, Lindsey...Chose Carolina because of "great school, coaches & team"... Favorite food is Japanese (steak, chicken & shrimp)...Favorite actress is Jennifer Anniston...Favorite actor is Chris Farley.

CAMPBELL'S CAREER STATISTICS

	IP	H	R	ER	ERA	SO	BB	W	L	SV
2002	37.0	26	18	10	2.43	44	31	4	2	0
2003	82.2	68	38	32	3.48	82	47	6	4	2
TOTALS	*119.2*	*94*	*56*	*42*	*3.16*	*126*	*78*	*10*	*6*	*2*

Matt Campbell

Opposition No. 91125615
Univ. Southern California v.
Univ. South Carolina

Applicant's
Ex. No. 104, Pg. No. 37

Applicant 01150

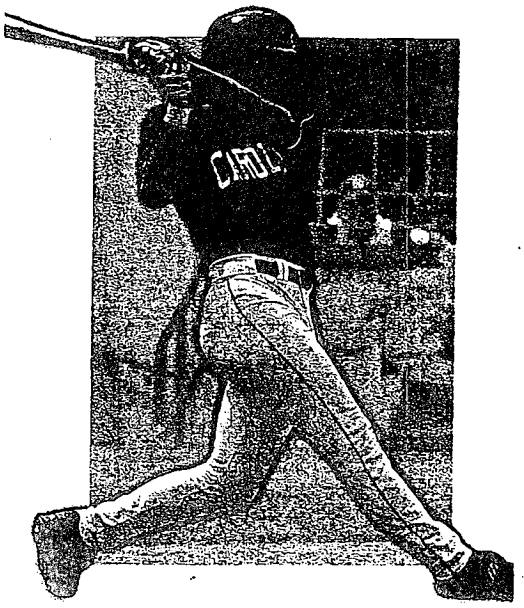

Michael Campbell

• EAST COAST PROFESSIONAL SHOWCASE •

2003 - One varsity letter ... Appeared in 66 of 67 games as a freshman with 59 starts, mostly in left field ... Batted .271 (60-221) with five homers, 32 RBI, six stolen bases in six attempts ... Defensively led team in outfield assists with nine, one short of the school record ... Drove in tying and winning runs in 5-4 Super Regional win against North Carolina ... Hit first career HR in first career at bat vs. Charleston Southern ... A three-run HR broke a 1-1 tie and led Carolina to 8-5 win at LSU ...Expected to move to centerfield for sophomore season ...Played last summer with the Winchester Royals of the Shenandoah Valley League ... Had better than a 3.0 grade point average in the fall 2002 semester and named to fall 2002 Dean's List.

HIGH SCHOOL - Played four years at John Handley High School under Coach Eddie Simmons...Batted .480 with three HR and had 1.67 pitching ERA as a sophomore, .425, four homer, 1.07 as a junior, and .460, five HR, 26 RBI, 1.09 as a senior...Pitching record was 10-0... Named Virginia High School Player of the Year ... Also played two seasons in wood bat league and two seasons of American Legion baseball...Also played football and basketball.

PERSONAL - Born Michael Lyn Campbell 11/14/83 at Fairfax, Va... Parents are Paul and Donna Campbell...Father attended Virginia Tech where he played football ...Father played high school football and basketball...Mother attended Shenandoah University...Has an older brother, Tim, who attended Palm Beach Atlantic University...Chose Carolina because of the great baseball program and great coaching staff ... Favorite food is lasagna...Favorite actress is Meg Ryan...Favorite actor is Jim Carrey.

CAMPBELL'S CAREER STATISTICS

	G	AB	R	H	2B	3B	HR	RBI	SB	AVG	PO	A	E	AVG
2003	66	221	38	60	11	3	5	32	6	.271	99	9	4	.964
TOTALS	*66*	*221*	*38*	*60*	*11*	*3*	*5*	*32*	*6*	*.271*	*99*	*9*	*4*	*.964*

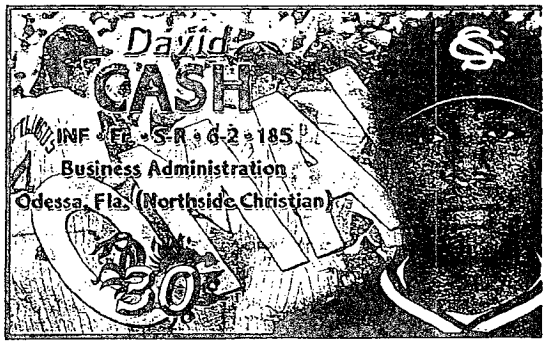

• 2003 DRAFT PICK •

COLLEGE - Enrolled at Carolina in the fall of 2003 and is a candid: middle infield positions ... One of two switch hitters on the roster.

HIGH SCHOOL - Played four seasons at Northside Christian Sch Coach Darell Don ... Senior year batted .462 with six homers, 31 I lected in the 21st round of the 2003 free agent draft by the Baltimor ... Played last summer with the Tampa Elite in the Stan Musial Leag Coach Dick Wietz .

PERSONAL - Born David Cash III 11/22/85 in El Cajon, Calif ... P Dave and Pamela Cash ... Mother attended Bishop College .. Fathe fessional baseball coach ... Father played 1,422 major league game at second base, over 12 seasons (1969-80) with the Pirates, Phillies, E Padres, was a three time National League all-star, and played in World Series with the Pirates ... Has two older sisters, Carmen and A ... Chose Carolina because of the baseball program ... Hobby is fish vorite food is "any of Mom's cooking" ... Favorite actress is Jennif Favorite actor is Samuel L. Jackson.

Opposition No. 91125615
Univ. Southern California v.
Univ. South Carolina

Applicant's
Ex. No. 164, Pg. No. 38

Applicant 01151

• 2003 NORTH CAROLINA ALL-STATE SELECTION •

COLLEGE - Enrolled at Carolina in the fall of 2003 and worked 14 1/3 innings in fall intrasquad games.
HIGH SCHOOL - Played four seasons at Hopewell High School in Huntersville, N. C., under Coach Jamie Billings ... Earned all-state honors senior year with a 1.20 ERA ...Played last summer with the Diamond Devils team in Charleston under Coach John Rhodes.
PERSONAL - Born Andrew Winston Cruse 5/31/84 in Phoenix, Ariz... Parents are David and Lynn Cruse ... Both parents attended Mercer University... Father is a district manager for Wal-Mart and mother is a homemaker ...Has two sisters, Katie and Emily ... Chose Carolina because of the reputation of the baseball program, the coaches, and the business school ...Hobbies are fishing, back packing and cars ... Favorite food is steak ...Favorite actress is Sandra Bullock ... Favorite actor if Adam Sandler.

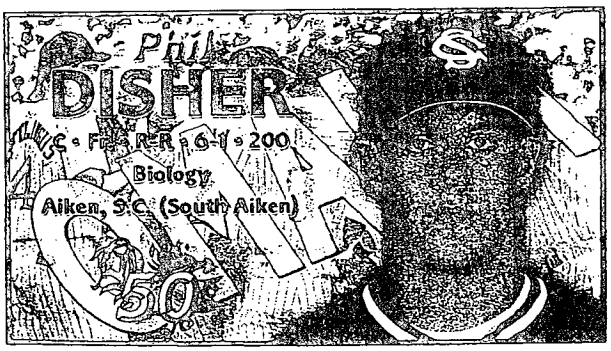

• ACADEMIC SCHOLARSHIP RECIPIENT •

COLLEGE - Enrolled at Carolina in the fall of 2003.
HIGH SCHOOL - Played four seasons at South Aiken High School under Coaches Steve Deriggs and Tommy Allen ... Career batted .385 with one homer, 36 doubles ... Graduated cum laude ... Played last summer with the AAU South Carolina Diamond Travelers team that was second nationally under Coach Al Hudson.
PERSONAL - Born Philip Branson Disher 6/17/85 in Raleigh, N. C.... Parents are Ron and Miranda Disher ... Father is an electrical design engineer and attended Midlands Technical College and the University of South Carolina ...Mother is an accountant ... Has an older sister, Karisa Ruth ... Uncle, Jack Disher, played in the Giants and Phillies organizations, 1963-71 ... Chose Carolina because he has been a lifelong fan, liked the baseball program and the coaches. ... Hobbies are music and ping pong ... Favorite food is ham ...Favorite actress is Julia Roberts ... Favorite actor is Tom Hanks.

• 2001 ALL-AREA PLAYER OF THE YEAR •

2003 - Two varsity letters...Had better than a 3.0 grade point average in the spring 2003 semester ... Appeared in 17 games as a sophomore with one start ...Worked 22 1/3 innings with 0-1 record, 4.43 ERA, struck out 20, walked 10 ... Played past two summers with the Edenton Steamers of the Coastal Plains League under Coach Steve Hay...In 2003 had a 1.43 ERA in 34 innings with 28 strikeouts, opponents batting average .167.
2002 - Appeared in eight games as a freshman, all in relief ... Worked 8 2/3 innings with no record...Struck out 12 and walked only one with a 3.12 ERA.
HIGH SCHOOL - Played six years at Westside under Coach Barry New with a 24-14 career record, 1.70 ERA, school record 383 strikeouts...Twice named team's best pitcher ... All-Area Player of the Year ... Played four years of American Legion baseball under Coach Bruce Donald with a 7-1 record, 1.70 ERA, 96 strikeouts...Batted .396 in American Legion baseball.
PERSONAL - Born Clifton Bruce Donald 11/29/82 at Anderson...Parents are Bruce and Sandra Donald...Father owns a brick masonry business...Mother works in radiology ...Has an older sister, Shaunda, who participated in softball, track, basketball and cheerleading in high school...Chose Carolina because of the criminal justice program and the great baseball program...Hobbies are hunting and fishing...Favorite food is steak...Favorite actress is Julia Roberts...Favorite actor is Val Kilmer.

DONALD'S CAREER STATISTICS

	IP	H	R	ER	ERA	SO	BB	W	L	SV
2002	8.2	6	3	3	3.12	12	1	0	0	0
2003	22.1	16	14	11	4.43	20	10	0	1	1
TOTALS	*31.0*	*22*	*17*	*14*	*4.06*	*32*	*11*	*0*	*1*	*1*

Opposition No. 91125615
Univ. Southern California v.
Univ. South Carolina
Applicant's
Ex. No. 164, Pg. No. 39
Applicant 01152

Player Profiles

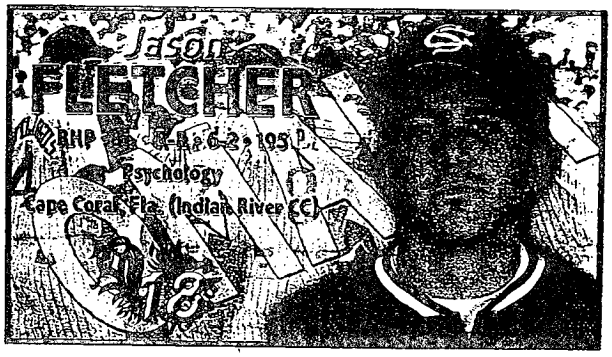

• 2002 DRAFT PICK •

COLLEGE - Played two seasons at Indian River Community College under Coach Mike Eason ...Sophomore record was 11-0 with 2.14 ERA, 79 strikeouts ...Was second team NJCAA All American, first team All-State, and Florida JC Pitcher of the Year ... Freshman record was 9-3 with 2.01 ERA, 80 strikeouts ...Enrolled at Carolina in the fall of 2003 ... Drafted in the 23rd round by the Philadelphia Phillies in 2002.

HIGH SCHOOL - Played three seasons at Cape Coral High School under Coach Chuck Insalaco ...Senior record was 12-2; 1.03 ERA, 144 strikeouts, 10-2 as a junior, 5-2 sophomore ... Also played basketball.

PERSONAL - Born Jason Michael Fletcher 2/28/83 at Fall River, Mass... Parents are Mike Fletcher and Jill Williamson ...Father owns handyman business ... Mother sells candles .. Has two younger brothers, one younger sister ... Chose Carolina because its "one of the best schools in the nation" ... Hobbies are Play Station 2, running and volleyball ... Favorite food is Chicken Parmesean ... Favorite actor is Jim Carrey.

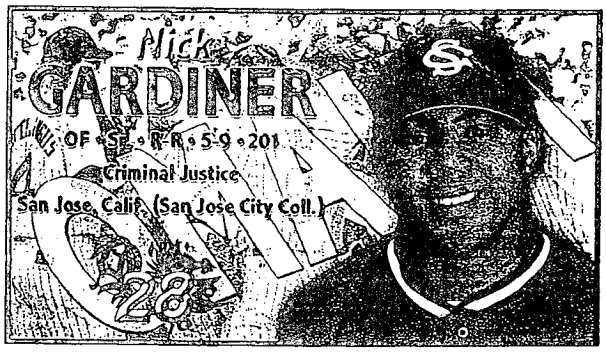

• CALIFORNIA JC ALL-AMERICAN •

2003 - One varsity letter ... Batted .253 (20-79) in 38 games, 25 starts in 2003 with two doubles, two triples, 11 RBI, primarily in right field or as DH ... Enrolled at Carolina in the fall of 2002 after two seasons at San Jose City College under Coach Doug Robb...Batted .412 freshman year with 40 RBI, three homers and was second team all-conference...Sophomore year batted .368 with 15 homers, 65 RBI, was named all-conference and California Junior College All-America ... Had better than a 3.0 grade point average in spring semester of 2003.

HIGH SCHOOL - Played three seasons at Oak Grove High School under Coach Jeff Gingrich...Sophomore year batted .316 with three homers, 12 RBI, six SB...Junior year .480, 17 doubles, 53 RBI...Senior year .490, 12 doubles, two HR, 43 RBI...Named to all-conference team...Also played football.

PERSONAL - Born Eric Nicholas Gardiner, Jr., 1/9/82 at San Jose...Parents are Eric and Cheryl Gardiner...Father is a trailer mechanic...Mother is a nurse...Mother attended Howard University...Has two younger siblings, Latoya and Nevin...Chose Carolina because of the baseball tradition and the number one conference in the nation...Hobbies are movies and video ga food is barbecue...Favorite actress is Halle Berry...Favorite actc Jackson.

GARDINER'S CAREER STATISTI

	G	AB	R	H	2B	3B	HR	RBI	SB	AVG	PO
2003	38	79	12	20	2	2	0	11	1	.253	20
TOTALS	*38*	*79*	*12*	*20*	*2*	*2*	*0*	*11*	*1*	*.253*	*20*

• 2002 DEAN'S LIST •

2003 - One varsity letter ... During 2003 season appeared in marily as a pinch runner ... Scored three runs, stole three bas tempts ... One of the fastest players on the squad and could l outfield lineup ... Played past two summers with the Florence F the Coastal Plains League under Coach Todd Whitehead...Batt 18 bases, scored 27 runs in 2003.

2002 - Enrolled at Carolina in fall of 2001 and was redshirted i had a good 2002 fall practice with a .351 (13-37) average, incl doubles, three RBI...Stole six bases

HIGH SCHOOL - Played four years at Wilson High School Curtis Hudson...Senior year batted .420 with two homers, 30 l bases...Also played four years of American Legion baseball, alsc Curtis Hudson.

PERSONAL - Born David Wayne Gregg, Jr., 5/31/83 in Flor are David and Brenda Gregg...Father is a water plant operator ar homemaker...Has an older sister, Nikki who is in graduate sc Charlotte ... Husband of aunt is former Gamecock infielder Bu (1968-71) ... Chose Carolina because of great business progr coaching staff ...Had better than 3.0 grade point average both year and made Dean's List spring 2002...Hobbies are fishing...Favorite foods are macaroni and cheese and steak...Fa is Julia Roberts ...Favorite actor is Sean Connery.

GREGG'S CAREER STATISTICS

	G	AB	R	H	2B	3B	HR	RBI	SB	AVG	PO
2003	*15*	*1*	*3*	*0*	*0*	*0*	*0*	*0*	*3*	*.000*	*3*
TOTAL	*15*	*1*	*3*	*0*	*0*	*0*	*0*	*0*	*3*	*.000*	*3*

Opposition No. 91125615
Univ. Southern California v.
Univ. South Carolina

Applicant's
Ex. No. 164, Pg. No. 40

Applicant 01153

• SCHOLAR-ATHLETE •

2003 - One varsity letter ... Pitched in one game and had one pinch hitting appearance in 2003 but made the travel squad to the College World Series ... Played last summer with the Talcoma Thunderbolts at Silver Spring, Md., under Coach Nate Harvey in the Clark Griffith League with a 0.32 ERA, 43 strikeouts, 15 walks in 28 2/3 innings.

2002 - Enrolled at Carolina in the fall of 2001 and was redshirted in 2002 while recovering from back surgery...Had better than a 3.0 grade point average both semesters of 2002-03 academic year.

HIGH SCHOOL - Played three seasons at A. C. Flora High School under Coach Andy Hallett...Career record was 10-2. ERA 2.00...Also played football and basketball...Won outstanding scholar-athlete award from the Midlands Chapter of the National Football Foundation.

PERSONAL - Born John Athan Gregory 7/6/83 in Columbia...Parents are Johnny and Betty Gregory...Both Parents attended the University of South Carolina...Father was a three year Carolina football letterman at wide receiver and tight end...Uncle, Art Gregory, was an All-America football tackle at Duke University and attended the University of South Carolina law school...Father is an attorney and lobbyist...Mother is a governmental consultant ...Has two older sisters, Susan and Elizabeth...Chose Carolina because of the baseball program ... Hobbies are music and movies...Favorite food is chicken fingers...Favorite actress is Denise Richards...Favorite actor is Al Pacino.

GREGORY'S CAREER STATISTICS

	G	AB	R	H	2B	3B	HR	RBI	SB	AVG	PO	A	E	AVG
2003	1	1	0	0	0	0	0	0	0	.000	0	0	0	.000
TOTAL	1	1	0	0	0	0	0	0	0	.000	0	0	0	.000

• NORTH CAROLINA ALL-STATE •

COLLEGE - Enrolled at Carolina in the fall of 2003 ... Worked 16 innings in fall intrasquad games, led staff with 20 strikeouts, walked two.

HIGH SCHOOL - Played three seasons at Garner Senior High School under Coach Kim Cain with career 1.84 ERA ... Played last summer with the Ohio Thunder under Coach Randall McClain.

PERSONAL - Born Arik Myron Hempy 7/19/84 in Tupelo, Miss... Parents are Bob and Randy Hempy ... Father is a salesman and mother is a homemaker ...Has two older siblings, Courtenay and Tori ... Chose Carolina because of its good athletics and care for students ... Hobby is cars ...Favorite food is crackers.

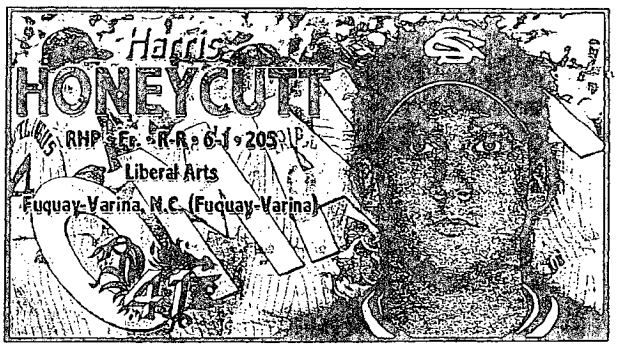

• ACADEMIC SCHOLARSHIP RECIPIENT •

COLLEGE - Enrolled at Carolina in the fall of 2003 ... Worked 13 innings in fall intrasquad games with a 2.08 ERA ... Allowed eight hits, struck out seven, walked six.

HIGH SCHOOL - Played three seasons at Fuquay-Varina High School under Coach Milton Senator with a 16-1 career record, 0.96 ERA, 174 strikeouts in 123 1/3 innings, 37 walks ... Had 4.0 academic record.

PERSONAL - Born Harris Glerand Honeycutt 12/18/84 in Raleigh, N. C... Parents are Sim and Kaye Honeycutt ... Both parents attended East Carolina University ... Father is an insurance salesman ... Mother is a marketing representative ... Chose Carolina because of the baseball program ... Hobbies are computers and guitar ...Favorite food is Japanese.

Opposition No. 91125615
Univ. Southern California v.
Univ. South Carolina

Applicant's
Ex. No. 164, Pg. No. 41

Applicant 01154

Player Profiles

• MIDLAND REDSKINS •

COLLEGE - Enrolled at Carolina in the fall of 2003.
HIGH SCHOOL - Played two seasons at Lake Highland Prep and three seasons at Apopka High School under Coach Sonny Wise ... Batted .461 with one homer at Apopka ... Played last summer with the Midland Redskins in the Connie Mack League with a .460 average, 18 homers.
PERSONAL - Born Tom Colson King 89/3/84 in Panama City, Fla... Parents are Joe Tom and Lou Newman King ... Father attended University of Florida and is a stock broker ... Mother attended Florida State University ... Father played baseball, basketball and football ...Has three brothers who played football and basketball ...Chose Carolina because he "loved the atmosphere" ... Hobbies are wake boarding and lifting weights ...Favorite food is grilled chicken ...Favorite actress is Demi Moore ...Favorite actor is Jack Black.

• 4.0 GPA IN FALL OF 2003 •

COLLEGE - Enrolled at Carolina in the fall of 2003.
HIGH SCHOOL - Played four seasons at Brookfield East High Coach Ben Westphal ... Junior year had a 9-2 record, 1.60 ERA, 1 24 walks
in 66 innings ... Also played football.
PERSONAL - Born David Michael Luczak 12/7/84 in Waukesh ents are Dave and Cindy Luczak ... Father attended University o is a radio personality ...Has an older brother Jason and a younge ... Chose Carolina because of the coaching staff ... Hobbies are fishing ...Favorite food is barbecue ...Favorite actress is Jennifer vorite actor is John Malkovich.

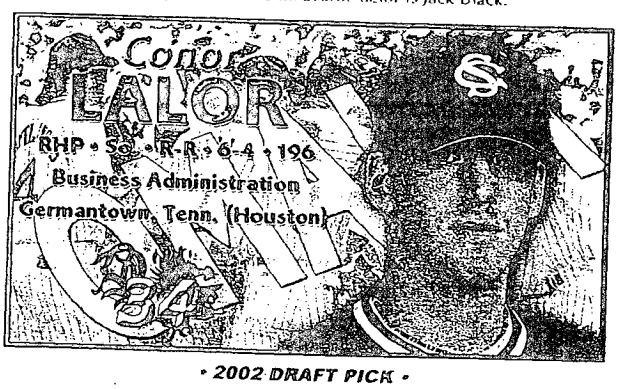

• 2002 DRAFT PICK •

2003 - One varsity letter ... Won the Kip Bouknight Award as the team's top first year pitcher with a 5-0 record as a freshman ... Worked 40 1/3 innings in 12 appearances, eight starts ... Struck out 31, walked eight and ERA of 2.90 was second best on the squad ... Selected by the Arizona Diamondbacks in the 44th round of the 2002 baseball free agent draft ... Had better than a 3.0 grade point average both semesters of the 2002-03 academic year and was on the fall semester President's List.
HIGH SCHOOL - Played four seasons at Houston High School in Germantown under Coach Lane McCarter...Career record was 16 4.
PERSONAL - Born Conor Philip Lalor 1/12/84 in Jackson, Miss...Nickname is C-Mac...Parents are Owen and Jean Lalor...Father is an attorney...Mother is a speech pathologist...Father attended Vanderbilt University...Mother attended St. Louis University...Has an older brother, Patrick, and a younger brother, John...Both brothers also play baseball...Chose Carolina because of the baseball program...Hobbies are music and fishing...Favorite food is pasta...Favorite actress is Cameron Diaz...Favorite actor is Robert DeNiro...Pronounces name (LAH-lor).

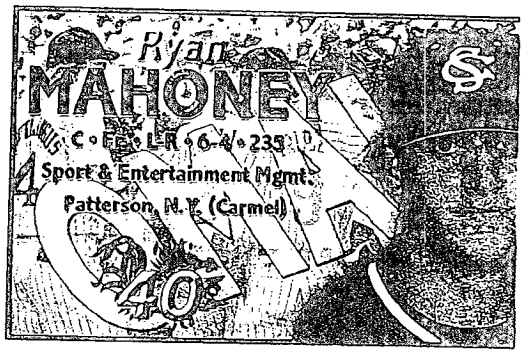

• 2002 DRAFT PICK •

2003 - Enrolled at Carolina in the fall of 2002 ... Appeared b 2003 games and received a medical redshirt ... Played last sumr New Jersey Colts.
HIGH SCHOOL - Played three varsity seasons at Carmel High S Coach Bob Shilling...Senior year batted .510 with five homers, 31 I all-league, all-section, all-SIAC...Selected by the Arizona Diam the eighth round of the 2002 free agent draft...Also played footba all-league and all-section junior and senior years.
PERSONAL - Born Ryan Thomas Mahoney 5/11/84 at Mour Y...Parents are Bernie and Nancee Mahoney...Father is Dean of I Mount St. Michael...Mother is a secretary...Father attended St. F University where he was a four year starter as a catcher on t team....Has an older brother, Collin, who is a junior catcher at Cl versity, and a younger brother, Kyle...Chose Carolina because o and the baseball program...Hobbies are football and golf...Favc nachos...Favorite actress is Selma Hayek...Favorite actor is Rober

LALOR'S CAREER STATISTICS

	IP	H	R	ER	ERA	SO	BB	W	L	SV
2003	40.1	40	15	13	2.90	31	8	5	0	0
TOTALS	40.1	40	15	13	2.90	31	8	5	0	0

MAHONEY'S CAREER STATISTICS

	G	AB	R	H	2B	3B	HR	RBI	SB	AVG	PO
2003	5	5	0	0	0	0	0	1	0	.000	0
TOTALS	5	5	0	0	0	0	0	1	0	.000	0

Opposition No. 91125615
Univ. Southern California v.
Univ. South Carolina

Applicant's
Ex. No. 164, Pg. No. 42

Applicant 01155

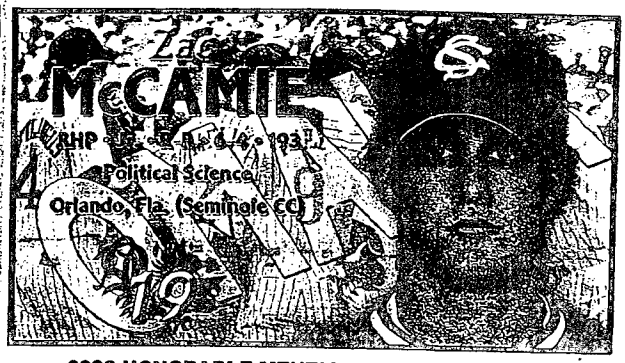

• 2003 HONORABLE MENTION JC ALL-AMERICAN •

COLLEGE - Played two seasons at Seminole Community College under Coach Mike Nicolson ... Went 11-2 in 2003 season at Seminole CC with a 2.14 ERA in 96 2/3 innings and 100 strikeouts ... Was a NJCAA honorable mention All-American and NJCAA All-District ... Tied with Carolina teammate Jason Fletcher for wins (11) in the FCCAA last season ... Enrolled at Carolina in fall of 2003 ... Worked 14 2/3 innings in fall intrasquad games ... Allowed 15 hits, struck out 14, walked nine with a 7.63 ERA.

HIGH SCHOOL - Played four years at Boone High School under Coach Pete Post.

PERSONAL - Zac Stephen McCamie 9/28/82 in Orlando ... Parents are Terry and Joanne McCamie ...Both parents attended University of Florida ... Father is a paralegal and mother is an insurance adjuster ...Has an older sibling Josh and a younger sibling Stacie ... Hobbies are eating, music and water sports ... Favorite food is "everything" ...favorite actress is Jennifer Anniston ... Favorite actor is Denzel Washington.

• 2002 SOUTH CAROLINA ALL-STATE •

2003 - One varsity letter ... Appeared in 36 games with 22 starts as a freshman at first base and designated hitter ... Batted .218 (17-78) with three homers, 12 RBI ... Hit first career HR, a three-run shot in 7-6 win vs. James Madison, also had solo HR in 6-4 win vs. Clemson ... Played last summer with the Florence Redwolves of the Coastal Plains League under Coach Todd Whitehead.

HIGH SCHOOL - Played three seasons at Brookland-Cayce High School under Coach Brian Hucks, a former Gamecock catcher (1994-96) ... Senior season batted .467 with nine homers, 30 RBI...Also played two summers of AAU baseball with the Diamond Travelers...Last summer compiled a .512 average, nine homers, 38 RBI ... Also played basketball and football.

PERSONAL - Born John Fulton McDaniel III 1/29/84 in West Columbia ... Nicknames are Trey and Big Country ... Parents are Jim and Joann McDaniel ... Father owns a construction company ... Both parents attended the University of South Carolina ... Has a twin sister Brandi and two older sisters, Tara and Melissa ... Father played high school basketball and baseball four years ... Tara played softball four years ... Melissa played soccer four years ... Chose Carolina because he liked the coaches, fans and the surroundings ... Hobbies are hunting and fishing ... Favorite food is shrimp ... Favorite actress is Julia Roberts ... Favorite actor is Adam Sandler.

McDANIEL'S CAREER STATISTICS

	G	AB	R	H	2B	3B	HR	RBI	SB	AVG	PO	A	E	AVG
2003	36	78	15	17	2	0	3	12	1	.218	85	3	2	.978
TOTALS	*36*	*78*	*15*	*17*	*2*	*0*	*3*	*12*	*1*	*.218*	*85*	*3*	*2*	*.978*

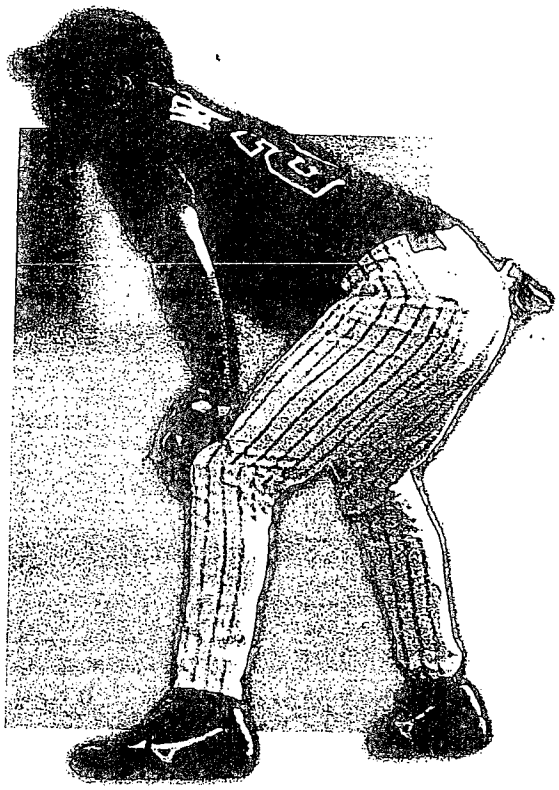

Trey McDaniel

Opposition No. 91125615
Univ. Southern California v.
Univ. South Carolina

Applicant's
Ex. No. 104, Pg. No. 43

Applicant 01156

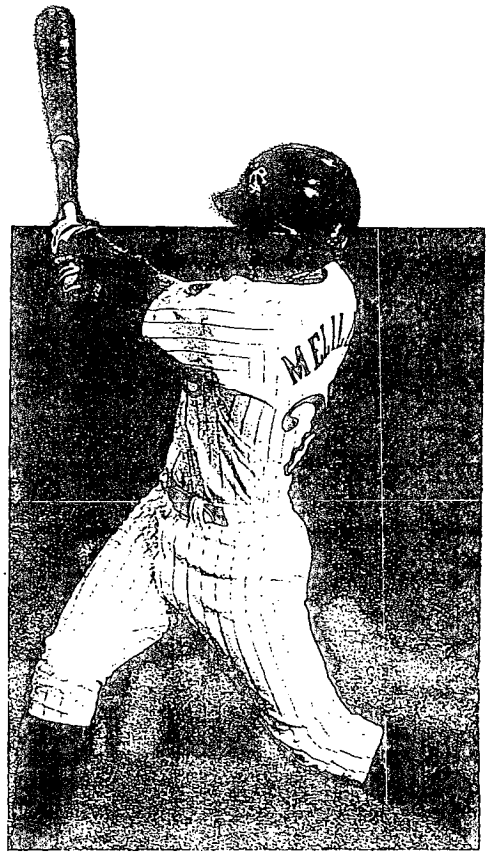

Kevin Melillo

• COLLEGIATE BASEBALL PRESEASON ALL-AMERICAN •

2003 - Two varsity letters ... Second baseman who played in 65 of 67 games in 2003 and started 64 ...Batted .317 (72-227), drove in 43, and his 12 homers ranked second on the team ... Named to Atlanta NCAA Regional All-Tournament team ... Homered in College World Series win over LSU ... Had .968 fielding percentage and turned 34 double plays ... Won the Tom Price Award for dedication and work ethic ... A starter for 1+ seasons ... Eighth home run of the season broke a 1-1 tie in 2-1 win at Alabama, also homered twice in three-game series at Florida ... Dean's List student Spring semester 2003.

2002 - Batted .280 (44-157) in 2002 with three homers, 15 RBI ... Hit .280 (14-50) in fall intrasquad games with two homers, seven RBI.

2001 - Appeared briefly in nine games in 2001 with two hits in six at bats before being sidelined by injury...Received a medical redshirt.

HIGH SCHOOL - Played four seasons at Lake Brantley High School under Coach Mike Smith...In 1995 played on 13 year old Babe Ruth League World Series championship team...In 1998 played on USA Baseball 16 and under Gold Medal team.

PERSONAL - Born Kevin Michael Melillo 5/14/82 in Longwood ... Parents are John and Joanne Melillo...Father is self employed...Father attended William Patterson College...Mother attended Monmouth College...Older sister, Shana, attended Carolina and was a cheerleader...Chose Carolina because of the baseball program, coaches and "southern atmosphere"...Favorite food is Buffalo wings...Favorite actress is Angelina Jolie...Favorite actor is Will Ferrell.

MELLILO'S CAREER STATISTICS

	G	AB	R	H	2B	3B	HR	RBI	SB	AVG	PO	A	E	AVG
2002	58	157	36	44	12	0	3	15	4	.280	86	108	11	.946
2003	65	227	59	72	16	0	12	43	6	.317	166	164	11	.968
TOTALS	*123*	*384*	*95*	*116*	*28*	*0*	*15*	*58*	*10*	*.302*	*252*	*272*	*22*	*.959*

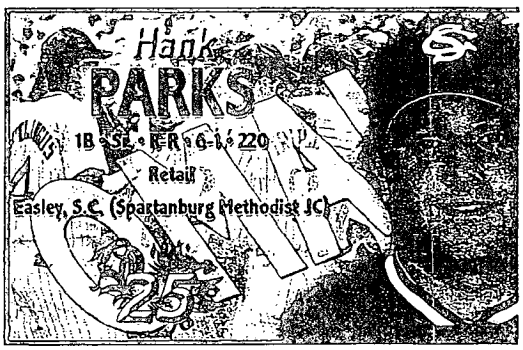

• 2002 JC ALL-AMERICAN •

2003 - One varsity letter ... Played in 37 games during 2003 sea
22 ... Used exclusively as a designated hitter or pinch hitter ... Batt
84) with three homers, 15 RBI ... Hit game-tying HR with two outs
inning in 7-6 extra inning win vs. James Madison ... Bases loaded
in two runs for USC in 7-5 win at The Citadel ... Also had two sol
2 win vs. Duquesne ... Played last summer with the Spartanburg
the Coastal Plains League under Coach Brandon McKillip ... Batte
four homers, 30 RBI.

COLLEGE - Enrolled at Carolina in the fall of 2002 after two

Opposition No. 91125615
Univ. Southern California v.
Univ. South Carolina

Applicant's
Ex. No. 104, Pg. No. 44

Applicant 01157

Spartanburg Methodist Junior College ... Had 36 career home runs, 25 of them in 2002 ... Was a NJCAA All-American and Region 10 Player of the year under Coach Tim Wallace.

HIGH SCHOOL - Played four seasons at Easley High School under Coach Chris Carter with 25 career homers, 150 RBI...Also played four seasons of American Legion baseball with 56 homers.

PERSONAL - Born Jonathan Henry Parks 9/2/81 in Rocky Mount, N. C... Parents are Mike and Sally Parks ... Father is a truck driver ... Mother is an optometrist assistant ... Has two older brothers, Michael and Jeremy ... Chose Carolina because of the baseball program ... Hobbies are drag racing and body building ... Favorite food is chicken ... Favorite actress is Pamela Anderson ... Favorite actor is The Hulk.

PARKS' CAREER STATISTICS

	G	AB	R	H	2B	3B	HR	RBI	SB	AVG	PO	A	E	AVG
2003	37	84	12	19	6	0	3	15	0	.226	0	0	0	.000
TOTALS	*37*	*84*	*12*	*19*	*6*	*0*	*3*	*15*	*0*	*.226*	*0*	*0*	*0*	*.000*

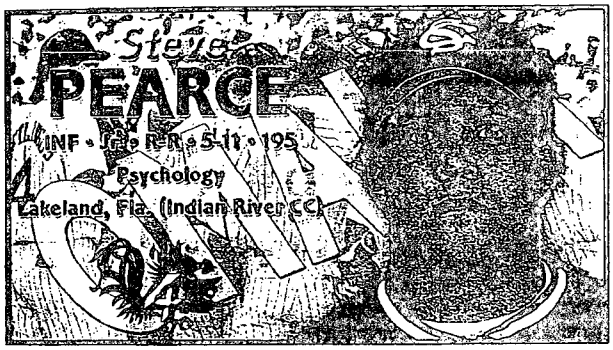

• 2003 DRAFT PICK •

COLLEGE - Enrolled at Carolina in the fall of 2003 after two seasons under Coach Mike Eason at Indian River Community College where he hit 17 career home runs and led team in batting average both seasons ... Batted .418 with 12 HR and 42 RBI in 2003 season at Indian River CC, batting average was sixth highest in FCCAA ... Earned NJCAA All-District honors ... Won the Rookie Position Player of the Fall award ... Drafted in the 45th round by the Minnesota Twins in 2003.

HIGH SCHOOL - Played four years at Lakeland High School under Coach Don Nipper with a .400 career average, seven homers.

PERSONAL - Born Steven Wayne Pearce, Jr. 4/13/83 in Lakeland ... Parents are Steve and Renee Pearce ... Father is self employed in real estate ... Mother is a secretary ... Has two younger brothers, Chad and Kyle ... Chad played high school football ... Chose Carolina because of its great baseball program ... Hobby is Play Station 2 ... Favorite food is prime rib ... Favorite actress is Demi Moore ... Favorite actor is Edward Norton.

• 2003 DRAFT PICK •

2003 - Three varsity letters...Team Captain for 2004 season, second season serving as captain ... Named to NCBWA preseason All-American Team ... First team All Southeastern Conference in 2003 and named MVP and All-Tournament at Atlanta NCAA regional ...One of two switch hitters on the Gamecock squad...All-America candidate... Has played in 141 of 142 games the past two seasons ... Started all 67 games last season ... Batted .339 (83-245) in 2003 with 10 homers, team leading 23 doubles, and drove in 61 runs ... Won the Golden Glove Award as the Gamecocks' top defensive player ... Fielding percentage was .994 ... Caught 11 runners stealing and picked three others off base ... Was a semi-finalist for the Johnny Bench Award ...Was the SEC leader in walks and among SEC leaders in doubles ... Complied a career high six RBI and first two HR game of his career in 14-2 win vs. Georgia ... Coach Ray Tanner calls him the best catcher in college baseball...Named the Outstanding Player of 2003 fall practice ... Drafted in the 25th round in June 2003 by the Chicago Cubs but returned to Carolina for his senior season ... Had better than a 3.0 grade point average both semesters of 2002-03 academic year and named to the Dean's List both semesters.

2002 - Won the Iron Man Award in 2002 when he played in 74 of 75 games and started 73 behind the plate...In 2002 picked four runners off base, threw out 23 attempting to steal and caught a pitching staff that set school strikeout record...Offensively batted .292 (80-274) with 12 homers, 53 RBI...Named to the 2002 College World Series All-Tournament team...Joined USA National Team the day after the 2002 CWS and in 30 games under Coach Lelo Prado batted .280 with three homers, 17 RBI...Was named Team USA's outstanding defensive player.

2001 - Was rated the number two high school prospect for the 2001 draft by Baseball America but graduated in December, a semester early, and enrolled at Carolina in January 2001...Appeared in 39 games as a Carolina freshman with 21 starts...Batted .169 (13-77) with three homers, 13 RBI.

HIGH SCHOOL - Led Apex High School to the North Carolina AAAA championship under Coach Mike Gleason as a junior in 2000 with a .397 average, 14 homers, 47 RBI...Played freshman and junior seasons but was injured sophomore year and moved on to college after junior season ... Batted .350 with nine homers, 37 RBI as a freshman...Played two seasons with the USA National team and also played American Legion baseball...Drove in the winning run of the Gold Medal game against Chinese Taipei with USA National Junior Team in 1998...Also played football and basketball.

PERSONAL - Born Landon Reed Powell 3/19/82 ... Parents are Ron and Cathy Powell...Father owns Triangle Express Co... Mother is retired librarian from N. C. State University ... Father attended N.C. State...Has one older brother, Shannon...Made Dean's List his first three semesters at Carolina and named to SEC Academic Honor Roll...Chose Carolina because of the great coaching staff, best fans in the country, and the best conference in the country...Hobbies are reading to kids at Hammond School, collecting DVDs and Play Station 2 ... Favorite food is grandma's macaroni and cheese ... Favorite actress is Julia Roberts ... Favorite actors are Chris Farley and David Spade.

POWELL'S CAREER STATISTICS

	G	AB	R	H	2B	3B	HR	RBI	SB	AVG	PO	A	E	AVG
2001	39	77	15	13	4	0	3	13	0	.169	168	15	2	.989
2002	74	274	49	80	17	0	12	53	2	.292	552	30	2	.992
2003	67	245	46	83	23	0	10	61	3	.339	451	55	3	.994
TOTALS	*181*	*596*	*110*	*176*	*44*	*0*	*25*	*127*	*5*	*.295*	*1161*	*100*	*7*	*.994*

Opposition No. 91125615
Univ. Southern California v.
Univ. South Carolina

Applicant's
Ex. No. 104, Pg. No. 45

Applicant 01158

Player Profiles

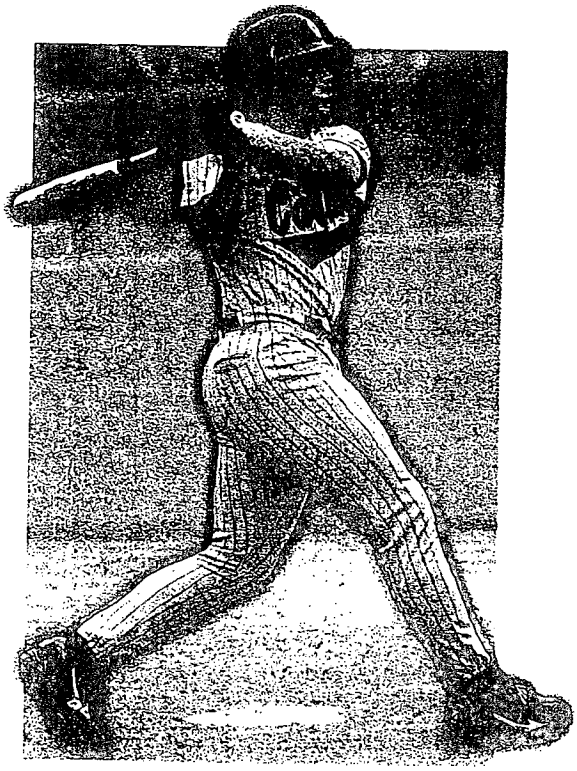

Landon Powell

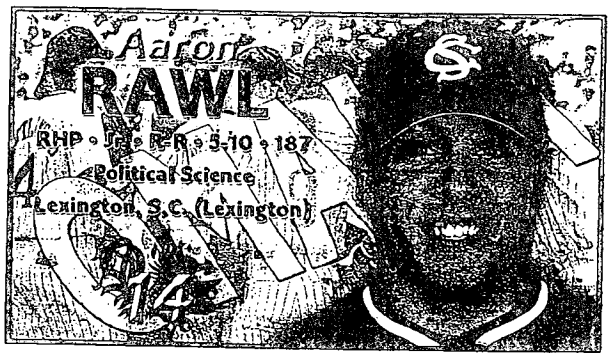

• 2001 SOUTH CAROLINA ALL-STATE •

2003 - Two varsity letters ... Career record is 13-5 ... Missed more than a month in 2003 with a fractured hand but appeared in 21 games with three starts and worked 61 innings with a 3.84 ERA ... Struck out 54, walked 24 ... Led team in saves with six and had a 6-3 record, including wins over Clemson, Kentucky and Alabama ... Earned first win of the season on Opening Day vs. Charleston Southern ... Struck out career-high 10 batters in win at The Citadel ... Win vs. Clemson was his second career complete game ... Played last summer with the Brewster Whitecaps in the Cape Cod League and was named Most Valuable Pitcher and to Cape Cod All Stars ... Earned a Life Scholarship ...Had better than a 3.0 grade point average both semesters of the 2002-03 academic year.

2002 - Won the Kip Bouknight Award in 2002 as the outstanding first year pitcher when he appeared in 28 games with three starts and worked 71 2/3 innings...Compiled a 7-2 freshman year record with 69 strikeouts, 23 3.89 ERA...Had two 2002 College World Series decisions, a complet win over Georgia Tech and was the losing pitcher in the national cha ship game against Texas...After losing his first career decision to Alab notched seven consecutive wins over quality opponents - at Clemson, sippi, Tennessee, at Georgia, LSU in the SEC tournament, defending r champion Miami in the super regional, and Georgia Tech in Omaha.

HIGH SCHOOL - Played three seasons at Lexington High Schoo Coach Tom Williams, a former Gamecock infielder (1977-80) ...Playec Diamond Devils AAU team during summer of 2001...Also played foo

PERSONAL - Born Aaron Thomas Rawl 7/21/83 in Lexington...Pare Otis and Melissa Rawl...Both parents attended the University of Carolina...Has an older sister, Anna, who played volleyball at the Col Charleston...Grandfather, Otis Rawl, Sr., was a star Gamecock pitcher 53) and played professional baseball in the St. Louis Ca organization...Aunt, Cindy Rawl, played basketball at Carolina, 1978-7 ther is a lobbyist ... Mother is a school principal ... Hobbies are hunti fishing ... Favorite food is "whatever is on my plate at the time" ... F actress is Jennifer Love Hewitt ... Favorite actor is Brad Pitt.

RAWL'S CAREER STATISTICS

	IP	H	R	ER	ERA	SO	BB	W	L
2002	71.2	84	42	31	3.89	69	23	7	2
2003	61.0	50	28	23	3.84	54	24	6	3
TOTALS	132.2	134	70	54	3.66	123	47	13	5

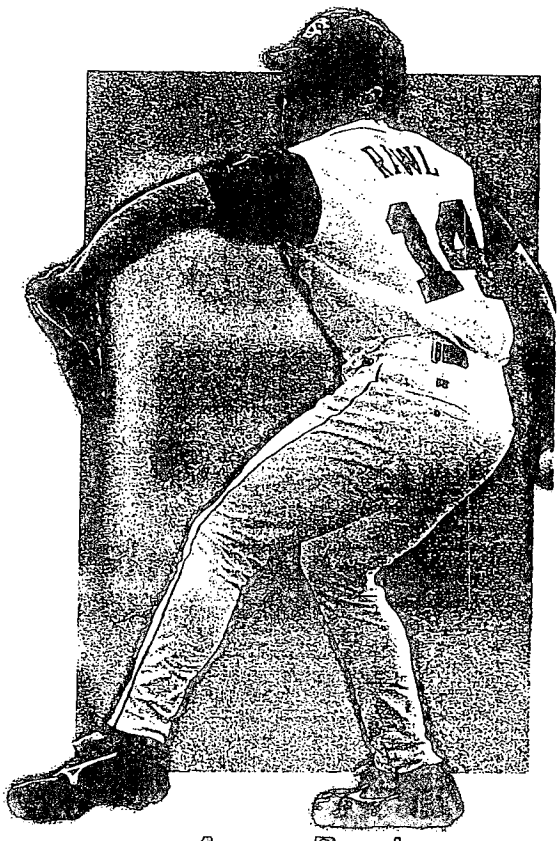

Aaron Rawl

Opposition No. 91125615
Univ. Southern California v.
Univ. South Carolina

Applicant's
Ex. No. 104, Pg. No. 46

Applicant 01159

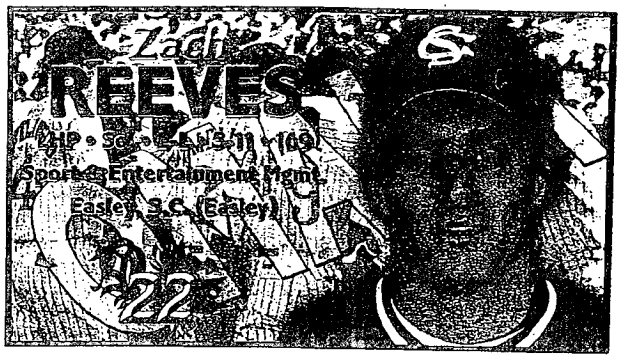

• 2002 SOUTH CAROLINA ALL-STATE •

2003 - One varsity letter ... Appeared in 15 games, all in relief, in 2003 with 0-1 record, 6.75 ERA ... Worked 20 innings with 18 strikeouts, five walks and allowed 31 hits ... Played briefly until injured last summer with the Falmouth Commodores in the Cape Cod League ... Had better than a 3.0 grade point average in fall 2002 semester.

HIGH SCHOOL - Played four varsity seasons at Easley High School under Coach Chris Carter...Compiled a 32-9 career record with a 1.40 ERA...Batted .357 with seven homers, 52 RBI...Played 2002 summer with the South Carolina Diamond Devils AAU team under Coach Austin Alexander...Also played two seasons of American Legion baseball...Legion record in 2000 was 12-1 with 150 strikeouts, 1.20 ERA...Voted best of the class of 1999 and received a Hope Scholarship.

PERSONAL - Born Zachary Stansell Reeves 3/13/84 at Easley...Parents are Scott and Tami Reeves...Father owns a construction company...Mother is a homemaker...Father attended Anderson College and Clemson University...Mother attended Wingate University...Father played tennis at Anderson College...Great grandfather, Harry Smith, played in the Cardinals and Red Sox organizations...Has an older brother, Scott, and two younger brothers, Trace and Logan...Chose Carolina because it's a great baseball school, the coaching staff and to be a part of the university. ... Hobbies are golf, water boarding and fishing ... Favorite food is lasagna ... Favorite actress is Cameron Diaz ... Favorite actor is Tom Hanks.

REEVES' CAREER STATISTICS

	IP	H	R	ER	ERA	SO	BB	W	L	SV
2003	20.0	31	17	15	6.75	18	5	0	1	0
TOTALS	***20.0***	***31***	***17***	***15***	***6.75***	***18***	***5***	***0***	***1***	***0***

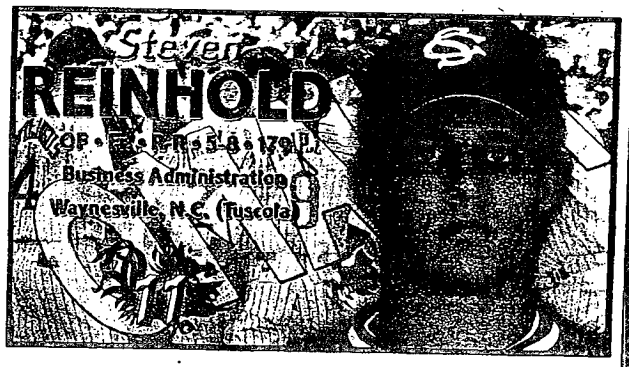

• 2003 DRAFT PICK •

COLLEGE - Enrolled at Carolina in the fall of 2003.

HIGH SCHOOL - Compiled a 1400 SAT score and a 4.2 high school grade point average ... Is a USC Coopers Scholar ... Played four seasons at Tuscola High School under Coach Billy Sheppard ... Senior year batted .520 with seven homers, 26 stolen bases and 28 RBI ... Selected in the 13th round of the 2003 free agent draft by the Cleveland Indians ... Played last summer with the Mac Orioles AAU team.

PERSONAL - Born Steven Michael Reinhold 3/2/85 in Cape Coral, Fla... Parents are Lawrence and Janey Reinhold ... Father is a contractor ... Mother is a secretary ... Father played high school basketball in Florida ... Has an older sister, Tara ... Chose Carolina because of the Honors Program, coaches, team history and good weather ...Hobby is Hiking ... Favorite food is Lasagna ... Favorite actress is Jennifer Lopez ... Favorite actor is George Clooney.

• 2003 SOUTH CAROLINA ALL-STATE •

COLLEGE - Enrolled at Carolina in the fall of 2003.

HIGH SCHOOL - Played three seasons at Lexington High School under Coach Tommy Williams, a former Gamecock infielder (1977-80) ... Career batting average .429 ... Also pitched with 9-3 record ... Named Mr. Baseball and All-State ... Played last summer with the Carolina Clippers.

PERSONAL - Born Lewis Heath Rollins 5/25/85 in Florence, S. C... Parents are Shay and Pat Rollins ... Father is an assistant Principal ... Mother is an assistant in the school district office ... Father attended Francis Marion College ... Mother attended Anderson College ... Has an older brother, Bert ... Grandfather Herb Rollins played in the Cincinnati Reds organization ... Father and brother played high school baseball ... Chose Carolina because it is close to home and has a great baseball program ... Hobby is fishing ... Favorite foods are barbecue and vienna sausages ... Favorite actress is Selma Hayek ... Favorite actor is Will Ferrell.

Opposition No. 91125615
Univ. Southern California v.
Univ. South Carolina

Applicant's
Ex. No. 164, Pg. No. 47

Applicant 01160

Player Profiles

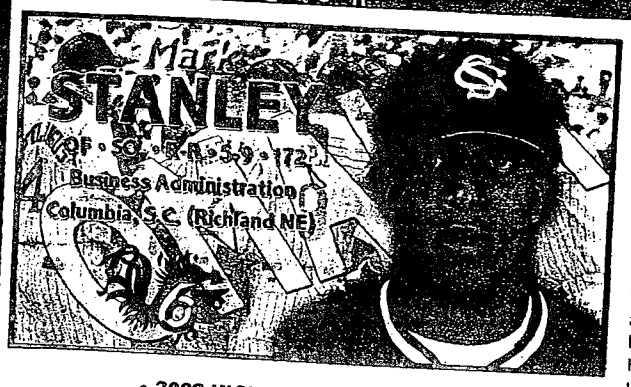

• 2002 HIGH SCHOOL ALL-STAR •

2003 - One varsity letter ... Appeared in 16 games as a freshman, primarily as a pinch runner, and stole three bases in four attempts ... Had one hit in six at bats for a .167 average ... Played briefly in the outfield and at second base ... Batted .289 (13-45) in 2003 fall intrasquad games with four doubles, two triples ... Played last summer with the Silver Spring, Md., Clark Griffith League team under Coach Nate Harvey.

HIGH SCHOOL - Played three seasons at Richland Northeast High School under Coach Barry Mizzell...Was a three year starter with career .430 average, 12 home runs ... In 2002 played with the South Carolina Diamond Travelers AAU team under Coach Al Hudson ... Also played American Legion baseball.

PERSONAL – Born Mark Bradford Stanley 8/14/83 in Columbia ... Parents are Ron and Rita Stanley ... Father attended Virginia State University and University of South Carolina Law School ... Mother attended Coastal Carolina University and the University of South Carolina ... Father is an attorney ... Mother is a nurse ... Has two siblings...Older brother Henri played baseball at Clemson University and played with the Houston Astros New Orleans AAA Pacific Coast League team last season and was claimed off waivers by the San Diego Padres ... Younger brother, Craig, plays baseball at Richland Northeast High School ... Chose Carolina because of its baseball program and number one business school ... Hobby is Play Station 2 ... Favorite food is shrimp ... Favorite actress is Halle Berry...Favorite actor is Denzel Washington.

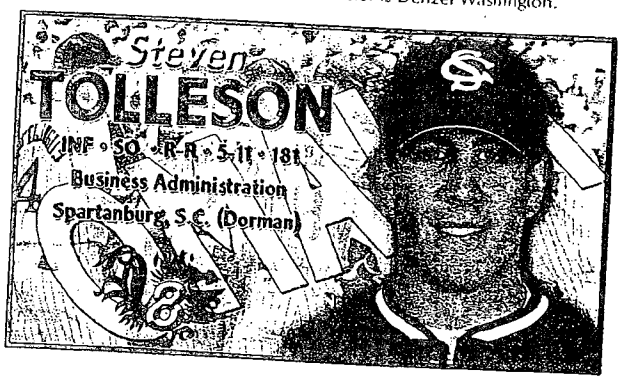

• 2002 SOUTH CAROLINA ALL-STATE •

2003 - One varsity letter ... Came to Carolina as a middle infielder but became the starting right fielder early in his freshman season ... May play both outfield and infield as a sophomore ... Appeared in 55 games as a freshman with 40 starts ... Batted .302 (42-139) with three homers, 19 RBI ... First team All-Tournament at NCAA Atlanta Regional ... Homered against Stanford in the College World Series ... Went 3-for-5 with second career HR in win vs. Stetson to clinch NCAA Regional title ... Played last summer with the Spartanburg Stingers of the Coastal Plains League under Coach Rick Adair ... Batted .316 ... Had better than an 3.0 grade point average both semesters of 2002-03 academic year and made the fall semester Dean's List.

HIGH SCHOOL - Played four seasons at Dorman High School under Ben Waddle ... Career average .425 with 18 homers ... Two times nar state, three times all-region ... Played with the Diamond Devils AAU t 2002 ... Had 4.0 GPA in high school.

PERSONAL - Born Steven Wayne Tolleson 11/1/i Spartanburg...Nickname is Tolly...Parents are Wayne and Kim Tolleson.. is a vice-president of sales & marketing...Mother is a teacher...Father at Western Carolina University...Mother attended University of Tenness Converse College...Has a younger brother, Clint...Father was an All-A football receiver and baseball all-star at Western Carolina and playe seasons (710 games) in the major leagues as an infielder with the R White Sox and Yankees...Uncle Mike Tolleson and grandfather Jim To also played professional baseball...Chose Carolina because of the "top ball program in the nation and I wanted to go to the College World Se Hobbies are golf, fishing and hunting ... Favorite food is steak...Favor tress is Tara Reid ... Favorite actor is Al Pacino.

TOLLESON'S CAREER STATISTICS

	G	AB	R	H	2B	3B	HR	RBI	SB	AVG	PO	A	E
2003	55	139	23	42	9	1	3	19	3	.302	47	8	2
TOTALS	*55*	*139*	*23*	*42*	*9*	*1*	*3*	*19*	*3*	*.302*	*47*	*8*	*2*

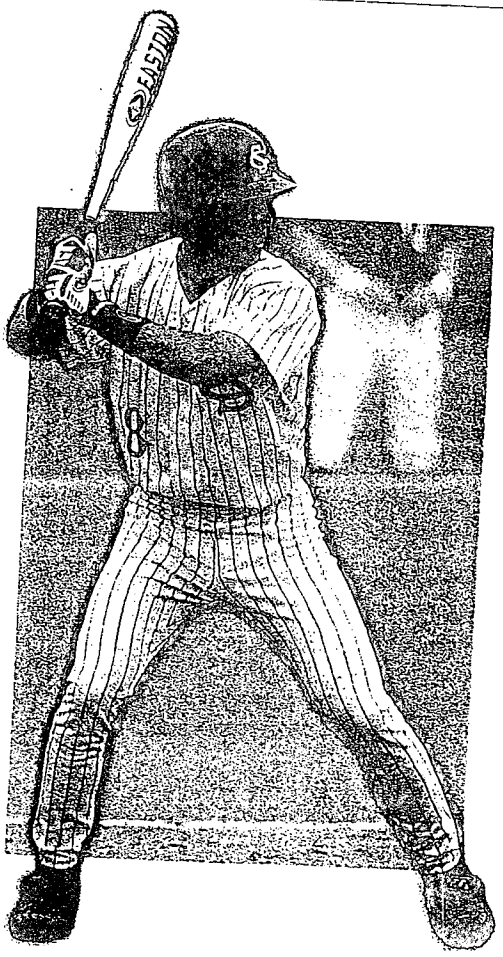

Steven Tolleson

19 NCAA APPEARANCES: 1974-77, 1980-88, 1992-93, 1998, 2000-03

Opposition No. 91125615
Univ. Southern California v.
Univ. South Carolina

Applicant's
Ex. No. 164, Pg. No. 48

Applicant 01161

• ATLANTA REGIONAL ALL-TOURNAMENT SELECTION •

COLLEGE - One varsity letter ... Former middle infielder who saw some outfield duty before taking over the first base spot early in 2003 ... Expected to play third base as a senior ... Batted .311 last season (73-235) with seven homers, 47 RBI, seven stolen bases ... First team All-Tournament at NCAA Atlanta regional ... Homered against Stanford in the College World Series ... Won Rookie of the Year Award as Carolina's best first year player ... Named SEC Player of the Week (5-5-03) after a week in which he drove in a career-high seven runs and had career-high five hits, including two HR and his first grand slam in 23-2 win at Wofford, both were also season highs by a USC player ... Had four hits, four RBI and a HR in 13-2 win at Ole Miss ... First career HR at Carolina came in 7-2 win vs. Arkansas to open 2003 SEC season ... Played last summer with the Asheboro Copperheads of the Coastal Plains League under Coach Willie Stewart ... Batted .330 with one homer, 27 RBI and was named CPL Player of the Week ... Enrolled at Carolina in the fall of 2002 after two seasons at Spartanburg Methodist Junior College under Coach Tim Wallace...Batted .326 as a freshman with five homers, 45 RBI, .417 as a sophomore, 11 homers, 57 RBI...Won the Newcomer of the Fall Award for his play during 2002 Carolina fall practice.

HIGH SCHOOL - Played three seasons at Gilbert High School under Coach Ashley Burnett...Last two seasons batted .500-6-29 and .513-9-36...Two years all-region, all-area, all-state...One year AA Player of the year...One year USA Today Honorable Mention All-America...Also played basketball and ran cross country...Also played American Legion baseball.

PERSONAL - Born Bryan Michael James Triplett 4/16/82 in Greenville, SC...Nickname is Trip ... Parents are Jim and Jane Triplett ... Has seven older siblings, six brothers, one sister, Joe, Danny, John, Jon, Paul, Bob and Nancy ...Chose Carolina because "I moved to South Carolina in the eighth grade. I saw them play that year and I knew I wanted to play here. It kept growing with time"...Hobbies are ping pong, playing the guitar, hunting and fishing...Favorite foods are filet mignon and shrimp ...Favorite actress is Angelina Jolie...Favorite actor is Nicholas Cage.

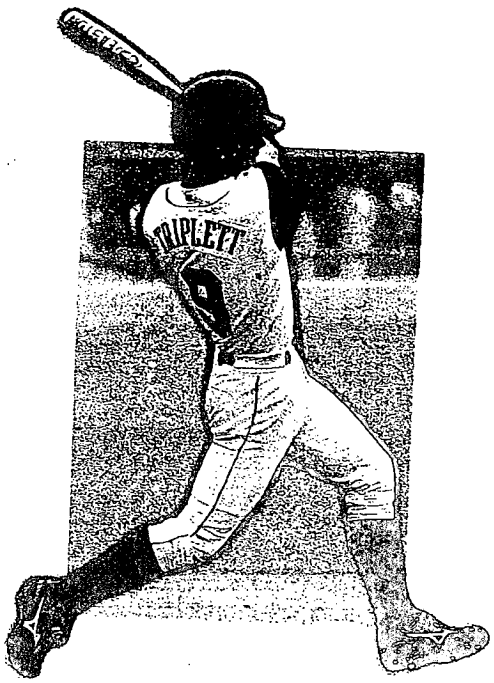

Bryan Triplett

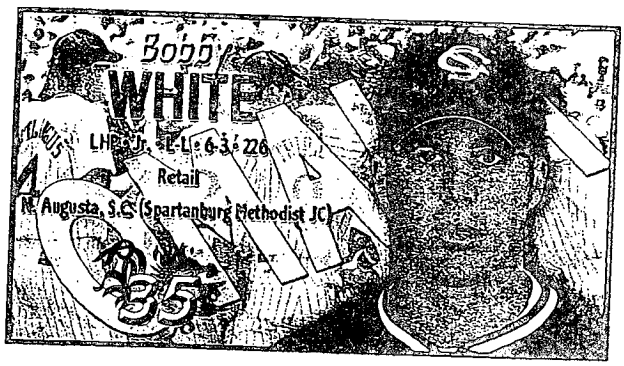

• 2001 DRAFT PICK •

2003 - Pitched two innings in two 2003 games and received a medical redshirt ... Played last summer with the Asheboro Copperheads of the Coastal Plains League under Coach Willie Stewart ... Had better than a 3.0 grade point average both semesters of the 2002-03 academic year and was named to the fall semester Dean's List ... Enrolled at Carolina in the fall of 2002 after two seasons under Coach Tim Wallace at Spartanburg Methodist Junior College...Freshman year was named All-America with an 11-2 record...Sophomore record was 8-2 ... Selected by the Detroit Tigers in the 39th round of the 2001 free agent draft.

HIGH SCHOOL - Played three seasons at North Augusta High School under Coach Drew Hummel...Career record was 25-10...Also played football...Was a 3.0 student.

PERSONAL - Born Robert Laurence White, Jr., 11/19/81 at Augusta, GA...Parents are Larry and Nancy White...Both parents attended Clemson University...Father is an engineer...Mother is a teacher...Has two younger siblings, brother Michael and sister Megan...Hobby is fishing...Favorite food is Palmetto Pig barbecue ... Favorite actress is Jennifer Anniston ... Favorite actor is Nicholas Cage.

TRIPLETT'S CAREER STATISTICS

	G	AB	R	H	2B	3B	HR	RBI	SB	AVG	PO	A	E	AVG
2003	65	235	39	73	14	1	7	47	7	.311	407	58	5	.989
TOTALS	65	235	39	73	14	1	7	47	7	.311	407	58	5	.989

Opposition No. 91125615
Univ. Southern California v.
Univ. South Carolina

Applicant's
Ex. No. 144, Pg. No. 49

Applicant 01162

Player Profiles

• 2000 & 2002 DRAFT PICK •

COLLEGE - Played freshman season at Brevard Community College and sophomore year at St. Petersburg Community College before enrolling at Carolina in the fall of 2003 ... Junior college coaches were Dave Bossaue and Dave Pano ... Finished 2003 season at St. Pete JC with a .343 batting average and 15 HR and 42 RBI ... Earned NJCAA All-District honors ... Twice drafted by the New York Mets, 38th round in 2000 and 21st round in 2002.

HIGH SCHOOL - Played four seasons at Merritt Island High School under Coach Chuck Goldfarb ... Career batting average .375 with 30 homers ...First team all-state ... First team all-conference ... Also played football and participated in track.

PERSONAL - Born Brendan Keith Winn 4/13/82 in Rocklege, Fla... Parents are Ron and Mary Ann Winn ... Father attended University of Florida ... Father is a certified public accountant ... Mother works in insurance ... Has two older siblings, Summer and Kelly ... Chose Carolina because "I wanted to play in one of the best baseball programs in the country" ... Hobbies are surfing, bungee jumping, mountain biking and fishing ... Favorite foods are "any buffet" ... Favorite actor is Will Ferrell.

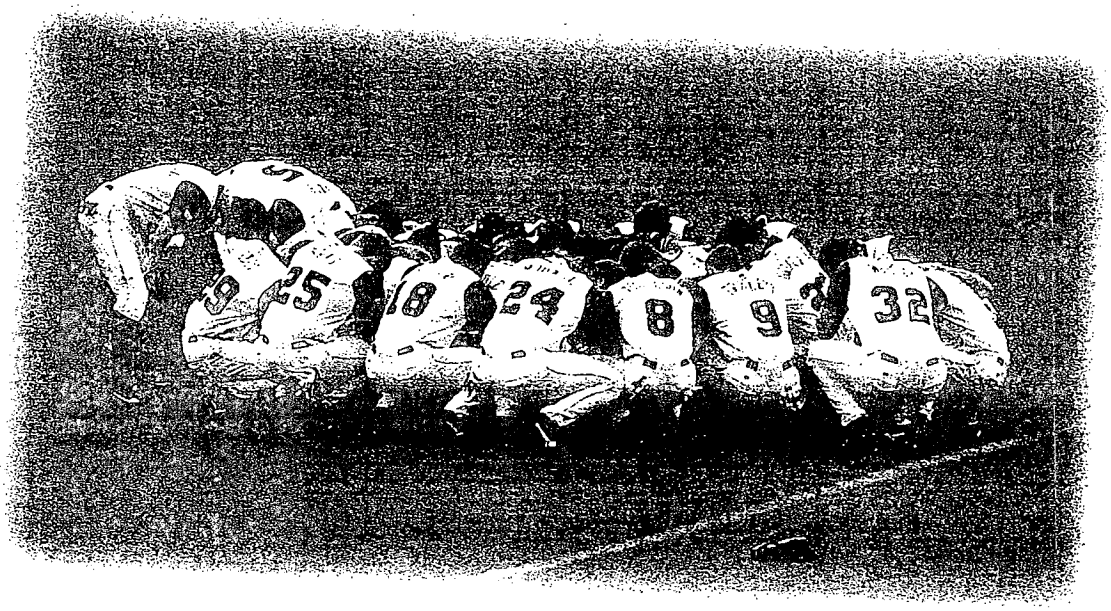

Opposition No. 91125615
Univ. Southern California v.
Univ. South Carolina

Applicant's
Ex. No. 164, Pg. No. 50

Applicant 01163

2004 OPPONENTS

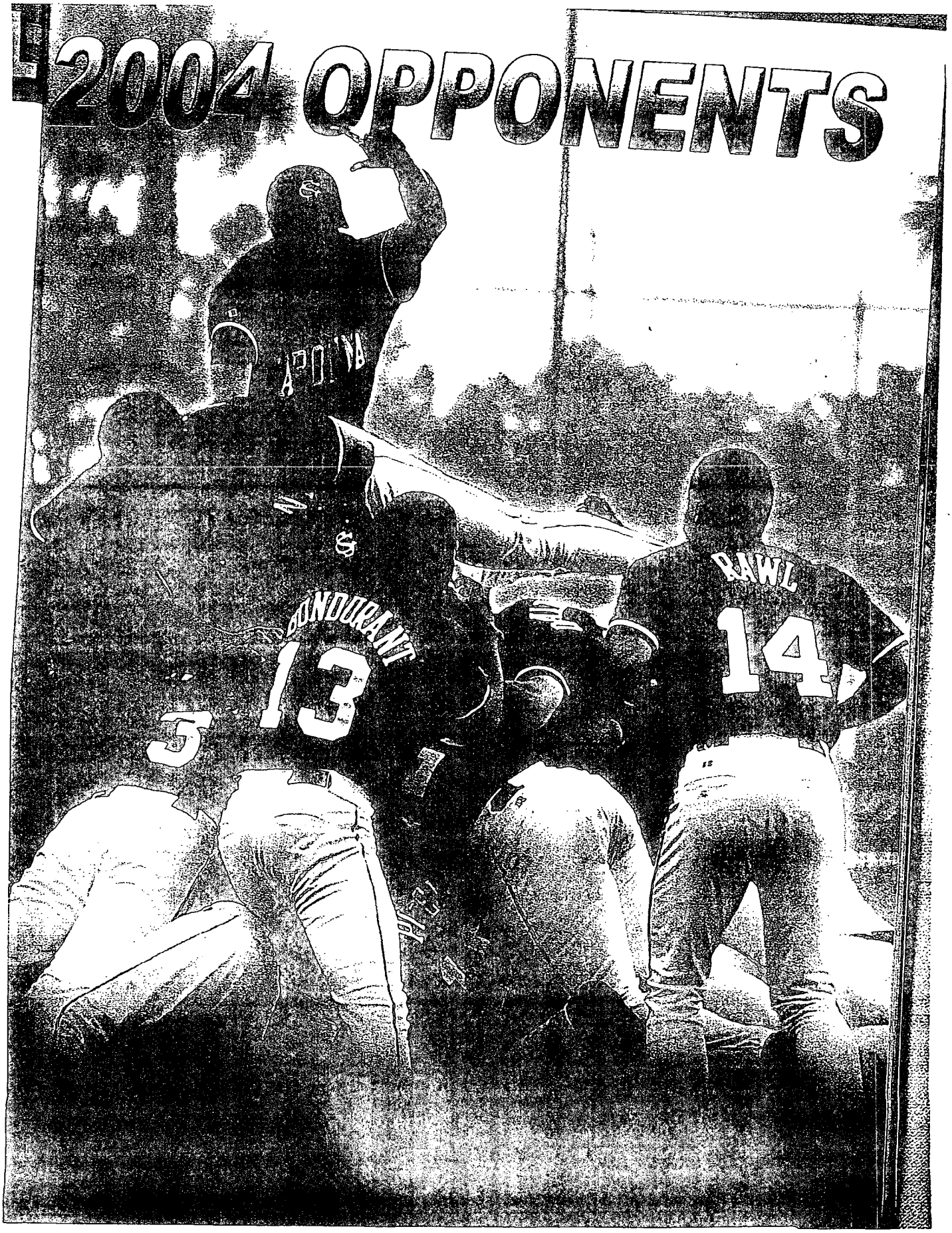

2004 GAMECOCK BASEBALL

SEC Composite Schedule

Eastern Division

Florida
Georgia
Kentucky
SOUTH CAROLINA
Tennessee
Vanderbilt

SOUTHEASTERN SEC CONFERENCE

Western Divisic

Alabama
Arkansas
Auburn
Louisiana State
Mississippi
Mississippi State

2004 Eastern Division Schedule

Team/Dates	March 19-21	March 26-28	April 2-4	April 9-11	April 16-18	April 23-35	April 30-May 2	May 7-9	May 14-16	Ma
FLORIDA	ARKANSAS HOME	KENTUCKY AWAY	GEORGIA HOME	S. CAROLINA AWAY	MISS. STATE AWAY	VANDERBILT HOME	AUBURN HOME	ALABAMA AWAY	MISSISSIPPI HOME	TENN AW
GEORGIA	ALABAMA HOME	VANDERBILT AWAY	FLORIDA AWAY	TENNESSEE HOME	LSU AWAY	MISSISSIPPI HOME	KENTUCKY HOME	MISS. STATE AWAY	AUBURN AWAY	S. CAR HO
KENTUCKY	AUBURN AWAY	FLORIDA HOME	TENNESSEE AWAY	MISS. STATE HOME	S. CAROLINA HOME	ARKANSAS AWAY	GEORGIA AWAY	LSU HOME	ALABAMA HOME	VANDI AW
SOUTH CAROLINA	LSU HOME	ARKANSAS AWAY	VANDERBILT AWAY	FLORIDA HOME	KENTUCKY AWAY	ALABAMA HOME	MISSISSIPPI HOME	AUBURN AWAY	TENNESSEE HOME	GEO AW
TENNESSEE	MISS. STATE AWAY	AUBURN HOME	KENTUCKY HOME	GEORGIA AWAY	MISSISSIPPI AWAY	LSU HOME	ARKANSAS AWAY	VANDERBILT HOME	S. CAROLINA AWAY	FLO HO
VANDERBILT	MISSISSIPPI AWAY	GEORGIA HOME	S. CAROLINA HOME	ALABAMA AWAY	ARKANSAS HOME	FLORIDA AWAY	MISS. STATE HOME	TENNESSEE HOME	LSU AWAY	KENTI HO

2004 Western Division Schedule

Team/Dates	March 19-21	March 26-28	April 2-4	April 9-11	April 16-18	April 23-35	April 30-May 2	May 7-9	May 14-16	May 2
ALABAMA	GEORGIA AWAY	MISSISSIPPI HOME	ARKANSAS AWAY	VANDERBILT HOME	AUBURN HOME	S. CAROLINA AWAY	LSU AWAY	FLORIDA HOME	KENTUCKY AWAY	MISS HO
ARKANSAS	FLORIDA AWAY	S. CAROLINA HOME	ALABAMA HOME	LSU AWAY	VANDERBILT AWAY	KENTUCKY HOME	TENNESSEE HOME	MISSISSIPPI AWAY	MISS. STATE AWAY	AUBI HO
AUBURN	KENTUCKY HOME	TENNESSEE AWAY	LSU HOME	MISSISSIPPI AWAY	ALABAMA AWAY	MISS. STATE HOME	FLORIDA AWAY	S. CAROLINA HOME	GEORGIA HOME	ARKA AW
LSU	S. CAROLINA AWAY	MISS. STATE HOME	AUBURN AWAY	ARKANSAS HOME	GEORGIA HOME	TENNESSEE AWAY	ALABAMA HOME	KENTUCKY AWAY	VANDERBILT HOME	MISSIS AW
MISSISSIPPI	VANDERBILT HOME	VANDERBILT AWAY	MISS. STATE AWAY	AUBURN HOME	TENNESSEE HOME	GEORGIA AWAY	S. CAROLINA AWAY	ARKANSAS HOME	FLORIDA AWAY	LSI HO
MISS. STATE	TENNESSEE HOME	LSU AWAY	MISSISSIPPI HOME	KENTUCKY AWAY	FLORIDA HOME	AUBURN AWAY	VANDERBILT AWAY	GEORGIA HOME	ARKANSAS HOME	ALAB AW

19 NCAA APPEARANCES: 1974-77, 1980-88, 1992-93, 1998, 2000-03

Opposition No. 91125615
Univ. Southern California v.
Univ. South Carolina

Applicant's
Ex. No. 164, Pg. No. 52

Applicant 01165

HISTORY OF THE SOUTHEASTERN CONFERENCE

A pioneer in the integration of higher education and athletic competition, the Southeastern Conference stands ready to advance intercollegiate athletics into the 21st century.

Since its formation in 1933, the SEC achieved both stature and stability by designating governing/voting power to the presidents of the member institutions. They have determined the policies of the conference and through the years this involvement has been the principal source of strength in the evolution of the SEC.

Throughout its 69-year history, the SEC has provided leadership on the vital issues facing intercollegiate competition. In 1993, the member institutions adopted The principles of Gender Equity. Committed to increasing the quantity and quality of women's athletic opportunities, each school will provide at least two more women's intercollegiate programs than the number of men's.

Faced with the task of conference realignment after competing with 10 members since 1966, the SEC welcomed the University of Arkansas on Aug. 1, 1990, and the University of South Carolina on Sept. 25, 1990. Joining charter members Alabama, Auburn, Florida, Georgia, Kentucky, LSU, Mississippi, Mississippi State, Tennessee and Vanderbilt, on July 1, 1991, Arkansas and South Carolina became the first schools added in conference history.

Fully incorporated into conference competition by 1992, Arkansas and South Carolina participated in SEC championships for all sports except football during the 1991-92 academic year. The SEC was again at the forefront, introducing football, basketball and baseball divisional play and the nation's first ever Division I football championship game.

SEC schools began athletic competition with one another almost 100 years ago as members of the Southern Intercollegiate Athletic Association. Seven institutions (Alabama, Auburn, Georgia, Georgia Tech, North Carolina, Sewanee and Vanderbilt) attended the SIAA organizational meeting of faculty representatives, called by Dr. William L. Dudley of Vanderbilt, in Atlanta Dec. 22, 1894.

Student teams from the schools began meeting in various sports with little pattern to their contests. The American adaptation of the English game rugby, called "football" was drifting down from the East and Midwest. Southerners were quickly attracted to this sport formalized in 1869.

The first football game in the Southeast was played April 9, 1880, on the ground now called Old Stoll Field at the University of Kentucky. Kentucky A & M (now UK) organized a team and in November 1881, played Transylvania College in a three-game series. By 1885 11 current SEC members were playing football.

Basketball moved quickly to the South as Vanderbilt was playing at the Nashville YMCA in 1893, just two years after Dr. James Naismith originated the game at Springfield (Mass.) College.

Track was organized on a conference level at the 1885 SIAA meeting presided over by President Dudley who served until his death in 1914. The first championship meet was held at Vanderbilt May 15, 1896. By 1900 eight of the 13 charter SEC members were participating.

The seven-member SIAA expanded to 19 institutions in 1895, and by 1920 there were 30 members. The larger schools reorganized as the Southern Conference at a meeting in Gainesville, Fla, Dec. 12-13, 1920. Professor S.V. Sanford of Georgia called the meeting and served as the first president. Charter members of the Southern Conference included: Alabama, Auburn, Clemson, Georgia, Georgia Tech, Kentucky, LSU, Mercer, Mississippi State, Nashville, North Carolina, Sewanee, Southwestern Presbyterian, Tennessee, Texas, Tulane and Vanderbilt and by 1920 there were 30 members.

Despite an original limit of 16, the membership grew to 23 by 1928. In 1922 Florida, LSU, Ole Miss, South Carolina, Tulane, Vanderbilt and VMI joined, while Sewanee and Duke became members in 1923 and 1928 respectively. At one time or another the SIAA and the SC included most of the Southern colleges from Virginia to Texas.

The 13 members west and south of the Appalachian Mountains reorganized as the Southeastern Conference at the annual SC meeting of Dec. 8-9, 1932 in Knoxville. The 10 coast members remained in the Southern Conference. Dr. Frank L. McVey of Kentucky was elected president of the new conference whose charter members were: Alabama, Auburn, Florida, Georgia, Georgia Tech, Kentucky, LSU, Mississippi State, Ole Miss, Sewanee, Tennessee, Tulane and Vanderbilt.

Michael Slive — SEC Commissioner
Chuck Dunlap — SEC Media Contact

(Sewanee withdrew Dec. 13, 1940, Georgia Tech on June 1, 1964 and Tulane on June 1, 1966). McVey held an informal meeting of the school presidents in Birmingham, Ala. on Feb. 16, 1933, then the first full meeting in Atlanta, Feb. 27.

The office of the commissioner was formed in 1940 in Jackson due to the great amount of detail work developing, especially in recruiting and eligibility. Former Mississippi Governor Martin S. Conner took office as commissioner Aug. 21, 1940. Conner later became ill and the secretary of the conference, Dean N.W. Dougherty of Tennessee, served as acting commissioner during the fall of 1946.

The office moved to Birmingham with the appointing of Bernie H. Moore as the second full-time commissioner on Feb. 21, 1948. Moore, a former LSU coach, guided the SEC to national respect in his 18-year tenure.

A.M. (Tonto) Coleman succeeded Moore upon his retirement April 1, 1966. The Alabama native, who was reared in Texas and experienced in athletic coaching and administration, served six and a half years.

Dr. H. Boyd McWhorter, then Dean of Arts and Sciences at Georgia and secretary of the league since 1967, accepted the position upon the retirement of Coleman, Aug. 1, 1972. Under his direction, the SEC grew substantially. In McWhorter's first year, the SEC distributed $1.57 million in revenue to the member institutions. In his final year and 14 years later, the league distributed $15 million to its members.

Dr. Harvey W. Schiller, an Air Force colonel and faculty chair at the U.S. Air Force Academy, followed McWhorter upon retirement, taking office Sept. 15, 1986. Under his guidance the SEC established itself as a leader in the areas of athletic scholarship and marketing.

Roy F. Kramer succeeded Schiller on Jan. 10, 1990. Kramer who has served on numerous NCAA committees, joined the league office after spending 12 years as athletic director at Vanderbilt. Kramer was instrumental in the continued growth of the conference through television contracts and bowl agreements. The SEC distributed approximately $68.5 million to its member institutions following the 1998-99 season, thanks in large part to Kramer's vision and leadership.

Michael L. Slive, Commissioner of Conference USA, was named the seventh commissioner of the Southeastern Conference on July 2, 2002. Slive was the first-ever Commissioner of Conference USA when the league was formed on April 24, 1995. He was also Commissioner of the Great Midwest Conference when that league was formed in 1991. Slive was selected by the chief executive officers of the 12 Southeastern Conference institutions.

The first SEC champions were crowned in 1933 in baseball, basketball, football and outdoor track and field. The league's inaugural championship event was a basketball tournament in Atlanta Feb. 24-28, 1933. Records show the first men's team title for cross country was awarded in 1935 while golf and swimming and diving were added in 1937. The league later began hosting championships in tennis (1953) and indoor track and field (1957).

The SEC currently regulates nine men's sports and 11 women's sports. Men - baseball, basketball, football, golf, swimming, and diving, tennis, and track and field (cross country, indoor and outdoor). Women - basketball, golf, gymnastics, soccer, softball, swimming and diving, tennis, track and field (cross country, indoor and outdoor) and volleyball.

A Look Back at 2003

The Southeastern Conference, with its storied 71-year history of athletic achievements and academic excellence, has built perhaps the greatest tradition of intercollegiate competition of any league in the country since its inception in 1933.

The 2002-03 academic year was another season to remember for the SEC as conference teams captured seven national titles and eight national runnerup finishes. Between the years of 1990 and 2003, the SEC won 94 national team championships for an average of more than seven per year. Arkansas and LSU won the conference's first NCAA titles of the year, respectively, in men and women's indoor track. Auburn won both the men and women's swimming & diving titles, while Florida won the women's tennis national title. Arkansas and LSU also won the men's and women's outdoor track & field championships, respectively. Florida finished first among Southeastern Conference schools and seventh overall in the Sears Trophy final standings.

Overall, the SEC finished in the top two in 10 of its 20 sponsored sports and in the top five in 15 of the 20 sports. Seven SEC teams participated in football postseason bowls with Georgia finishing the highest in the polls. Six men's and seven women's basketball teams were invited to the NCAA Tournament with Tennessee advancing to the Women's Championship Game. Eight teams advanced to postseason play in baseball with LSU and South Carolina advancing to the College World Series. With 157 teams, almost eight per sport, advancing to NCAA postseason competition, the SEC continued to solidify its place as the nation's premier conference.

In addition to the seven team championships, 72 SEC student-athletes garnered individual national championships while 396 individuals were awarded with first-team All-America honors. Student-athletes around the league continued to excel in the classroom as well with 1,746 earning recognition on the SEC Academic Honor Roll.

On the national all-sport level, the SEC placed seven teams in the top 30 of the Sears/NACDA Director's Cup rankings. Florida led the league with a seventh-place finish. Auburn placed 12th, while Georgia was 15th, South Carolina finished 21st, Tennessee 26th, Alabama 28th and Arkansas 30th to round out the league's top 30 finishes. Nine of the SEC's 12 schools finished in the top 50 of the Sears Cup Standings. LSU (32) and Kentucky (50) also made the top 50.

In college baseball, the SEC posted another landmark season as the conference had an NCAA record-high eight teams earn selection to NCAA postseason play. South Carolina and LSU advanced to the College World Series. An SEC squad has now appeared in the College World Series 18 of the last 19 years. Alabama won the SEC tournament title over LSU. LSU captured the SEC regular-season title with a 20-9-1 conference record.

The Southeastern Conference boasts ten former National Players of the Year, eight Baseball America Coach of the Year and seven Collegiate Baseball Coach of the Year honors. 107 student-athletes have been named first-team All-American. 47 former SEC players were on Major League Baseball opening day rosters, while 49 were taken in the 2003 MLB Amateur Draft, two in the first round. Mississippi State's Paul Maholm was the highest selection at eighth overall. With that selection, the SEC has now had a first round pick every year since 1991 and 49 total.

The 2003 SEC Baseball Tournament, held in Birmingham, Ala. drew 122,393 fans, while setting new attendance records in both per game and per session averages at 9,415 and 9,965, respectively.

Opposition No. 91125615
Univ. Southern California v.
Univ. South Carolina

Applicant's
Ex. No. 164, Pg. No. 53

Applicant 01166

SEC Opponents

Alabama Crimson Tide

Jim Wells

2004 SERIES
At Columbia, South Carolina
April 23 (7:00 p.m.)
April 24 (4:00 p.m.) – SEC TV
April 25 (1:30 p.m.)

Series Record: Series is tied 16-16
Series Began: 1973
Last Meeting: 2003

UNIVERSITY INFORMATION
Location: Tuscaloosa, Alabama
Founded: 1831
Enrollment: 20,000
Colors: Crimson & White
Nickname: Crimson Tide
Conference: Southeastern
President: Dr. Robert E. Witt
Athletics Director: Mal Moore

SPORTS INFORMATION DEPARTMENT
Baseball SID: Barry Allen
Sports Information Phone: (205) 348-6084
Sports Information FAX: (205) 348-8841
Home Phone: (205) 758-6526
E-Mail: ballen@ia.ua.edu
Internet Address: www.rolltide.com

BASEBALL INFORMATION
Head Coach: Jim Wells (Northwestern State, 1981)
Overall Record (Years): 601-265 (14)
At Alabama (Years): 409-176 (nine)
Assistant Coaches: Todd Butler (McNeese State, 1991), Jim Gatewood (Henderson State, 1988)); B.J. Green (Alabama, 2002)
Baseball Office Phone: (205) 349-4029
Best Time to Call: 9-11 a.m., CT, M-F
NCAA Appearances (Last): 16 (2003)
2003 Record: Overall: 38-24; SEC: 14-16
Conference Finish: 5th West, 7th Overall
Postseason: NCAA Regional (College Station) 1-2
Final Baseball America Ranking: NR
Final Collegiate Baseball Ranking: NR
Final Baseball Weekly Ranking: NR
Lettermen Returning/Lost: 16/9
Position Starters Returning/Lost: 5/4
Pitchers Returning/Lost: 7/3
Top Returnees:
Brent Carter, LHP, Jr., 10-3, 3.30 ERA
Allen Rice, 2B, Jr., .260, 7 HR, 40 RBI
Charlie Lyons, C, So., .270, 1 HR, 13 RBI
Taylor Tankersley, LHP, Jr., 7-5, 5.88 ERA
Zac Welch, 1B, Jr., .333, 4 HR, 39 RBI
Top Newcomers:
Brandon Belcher, LHP/OF, Fr.
Matt Downs, RHP/INF, So.
Matt Grooms, OF, Jr.
Mark Haske, SS, Jr.
Wade LeBlanc, LHP, Fr.

STADIUM INFORMATION
Stadium: Sewell-Thomas
Capacity: 6,118
Dimensions: L-325; C-400; R-325; A-365
Press Box Phone: (205) 348-4927

Arkansas Razorbacks

Dave Van Horn

2004 SERIES
At Fayetteville, Arkansas
March 26 (7:35 p.m.)
March 27 (3:05 p.m.)
March 28 (1:35 p.m.)

Series Record: Arkansas leads 18-15
Series Began: 1985
Last Meeting: 2003

UNIVERSITY INFORMATION
Location: Fayetteville, Arkansas
Founded: 1871
Enrollment: 16,035
Colors: Cardinal & White
Nickname: Razorbacks
Conference: Southeastern
President: Dr. John A. White
Athletics Director: Frank Broyles

SPORTS INFORMATION DEPARTMENT
Baseball SID: Bob Grant
Sports Information Phone: (479) 575-2751
Sports Information FAX: (479) 575-7481
Home Phone: (479) 750-1236
E-Mail: rgrant@uark.edu
Internet Address: www.hogwired.com

BASEBALL INFORMATION
Head Coach: Dave VanHorn (Arkansas, 1988)
Overall Record (Years): 620-271 (15)
At Arkansas (Years): 35-22 (one)
Assistant Coaches: Dave Jorn (Southeast Missouri, 1981); Matt Deggs (Northwood, 1994)
Baseball Office Phone: (479) 575-3655
Best Time to Call: Mornings
NCAA Appearances (Last): 16 (2003)
2003 Record: Overall: 35-22; SEC: 14-16
Conference Finish: 6th West, 8th Overall
Postseason: NCAA Regional (Austin) 1-2
Final Baseball America Ranking: NR
Final Collegiate Baseball Ranking: NR
Final Baseball Weekly Ranking: NR
Lettermen Returning/Lost: 12/10
Position Starters Returning/Lost: 6/3
Pitchers Returning/Lost: 5/5
Top Returnees:
Charley Boyce, RHP, So., 6-5, 3.48 ERA
Brady Toops, C, Jr., .304, 4 HR, 24 RBI
Jay Sawatski, LHP, Sr., 3-3, 3.44 ERA, 3 SV
Haas Pratt, 1B, Sr., .310, 10 HR, 48 RBI
Clay Goodwin, 3B, .332, 2 HR, 31 RBI
Top Newcomers:
Casey Rowlett, OF/INF, Jr.
Matt Fry, OF, Jr.
Danny Hamblin, INF, Fr.

STADIUM INFORMATION
Stadium: Baum Stadium
Capacity: 5,777/9,477
Dimensions: L-320; C-400; R-320; A-375
Press Box Phone: (479) 444-0031

Auburn Tigers

Steven R

2004 SERIES
At Auburn, Alabama
May 7 (7:30 p.m.)
May 8 (7:30 p.m.)
May 9 (2:00 p.m.)

Series Record: South Carolina leads 19-1
Series Began: 1927
Last Meeting: 2003

UNIVERSITY INFORMATION
Location: Auburn, Alabama
Founded: 1856
Enrollment: 21,775
Colors: Burnt Orange & Navy Blue
Nickname: Tigers
Conference: Southeastern
President: Dr. William Walker
Athletics Director: David Housel

SPORTS INFORMATION DEPARTMENT
Baseball SID: Kirk Sampson
Sports Information Phone: (334) 844-980
Sports Information FAX: (334) 844-9807
Home Phone: (334) 887-0839
E-Mail: sampska@auburn.edu
Internet Address: www.auburntigers.com

BASEBALL INFORMATION
Head Coach: Steve Renfroe (Auburn, 198
Overall Record (Years): 113-68 (three)
At Auburn (Years): 113-68 (three)
Assistant Coaches: Mark Fuller (Auburn, 1
Chris Finwood (VMI, 1988)

Baseball Office Phone: (334) 844-4975
Best Time to Call: Mornings, contact SID
NCAA Appearances (Last): 16 (2003)
2003 Record: Overall: 42-21; SEC: 18-12.
Conference Finish: 2nd West, 3rd Overall
Postseason: NCAA Regional (Auburn) 2-2
Final Baseball America Ranking: 18th
Final Collegiate Baseball Ranking: 20th
Final Baseball Weekly Ranking: 17th
Lettermen Returning/Lost: 16/8
Position Starters Returning/Lost: 6/2
Pitchers Returning/Lost: 9/3
Top Returnees:
Karl Amonite, INF, Sr., .330, 12 HR, 56 RB
Tug Hulett, INF, Jr., .373, 2 HR, 39 RBI
Cory Dueitt, RHP, 7-2, 3.23 ERA, 1 SV
Colby Paxton, RHP, 7-3, 3.57 ERA
Steven Register, RHP, 3-3, 2.94 ERA, 16 SV
Top Newcomers:
Collin Carter, LHP, Fr.
Mike Felix, LHP, Fr.
Mike Hnytka, C, Jr.

STADIUM INFORMATION
Stadium: Hitchcock Field at Plainsman Park
Capacity: 4,096
Dimensions: L-315; C-385; R-331; A-385, 3
Press Box Phone: (334) 844-4138

Opposition No. 91125615
Univ. Southern California v.
Univ. South Carolina

Applicant's
Ex. No. 104, Pg. No. 54

Applicant 01167

2004 GAMECOCK BASEBALL

SEC Opponents

Florida Gators

Pat McMahon

2004 SERIES
At Columbia, South Carolina
April 9 (7:00 p.m.)
April 10 (3:00 p.m.)
April 11 (1:30 p.m.)

Series Record: South Carolina leads 22-18
Series Began: 1919
Last Meeting: 2003

UNIVERSITY INFORMATION
Location: Gainesville, Florida
Founded: 1853
Enrollment: 48,184
Colors: Orange & Blue
Nickname: Gators
Conference: Southeastern
President: Dr. Charles E. Young
Athletics Director: Jeremy Foley

SPORTS INFORMATION DEPARTMENT
Baseball SID: Brian Deitz
Sports Information Phone: (352) 375-4683, Ext. 6130
Sports Information FAX: (352) 375-4809
Home Phone: (352) 384-1017
E-Mail: briand@gators.uaa.ufl.edu
Internet Address: www.gatorzone.com

BASEBALL INFORMATION
Head Coach: Pat McMahon (Stetson '76)
Overall Record (Years): 436-214-1 (11)
At Florida (Years): 83-40-1 (two)
Assistant Coaches: Ross Jones (North Florida, '93), Tom Slater (VMI, '90), Brian Fleetwood (North Florida, '96)
Baseball Office Phone: (352) 375-4683, Ext. 4457
Best Time to Call: Call SID office
NCAA Appearances (Last): 21 (2003)
2003 Record: Overall: 37-21-1; SEC: 13-16-1
Conference Finish: 3rd East, 9th Overall
Postseason: NCAA Regional (Coral Gables) 3-2
Final Baseball America Ranking: NR
Final Collegiate Baseball Ranking: NR
Final Baseball Weekly Ranking: NR
Lettermen Returning/Lost: 18/9
Position Starters Returning/Lost: 6/3
Pitchers Returning/Lost: 15/3
Top Returnees:
Ben Harrison, OF, Sr., .362, 11 HR, 61 RBI
C.J. Smith, 1B, Jr., .337, 17 HR, 64 RBI
Jonathan Tucker, INF, Jr., .326, 0 HR, 26 RBI
Justin Hoyman, RHP, Jr., 8-6, 3.31 ERA
Christian Madson, RHP, So., 3-1, 4.99 ERA
Top Newcomers:
Austin Easley, INF, Jr.
Matt Fuchs, RHP, Fr.
Matt LaPorta, C, Fr.
Steven Porter, LHP, Fr.
Eric Spivey, RHP, Fr.

STADIUM INFORMATION
Stadium: Alfred A. McKethan Stadium at Perry Field
Capacity: 5,000
Dimensions: L-329; C-400; R-325; A-365, 375
Press Box Phone: (352) 375-4683, Ext. 4355, 4356

Georgia Bulldogs

David Perno

2004 SERIES
At Athens, Georgia
May 21 (7:00 p.m.)
May 22 (4:00 p.m.)
May 23 (2:00 p.m.)

Series Record: South Carolina leads 42-34
Series Began: 1896
Last Meeting: 2003

UNIVERSITY INFORMATION
Location: Athens, Georgia
Founded: 1785
Enrollment: 32,941
Colors: Red & Black
Nickname: Bulldogs
Conference: Southeastern
President: Dr. Michael Adams
Athletics Director: Vince Dooley

SPORTS INFORMATION DEPARTMENT
Baseball SID: Christopher Lakos
Sports Information Phone: (706) 542-1621
Sports Information FAX: (706) 542-7993
Home Phone: (706) 714-2934
E-Mail: clakos@sports.uga.edu
Internet Address: www.georgiadogs.com

BASEBALL INFORMATION
Head Coach: David Perno (Georgia, 1991)
Overall Record (Years): 61-55 (two)
At Georgia: 61-55 (two)
Assistant Coaches: Butch Thompson (Birmingham Southern, '92), Don Norris (Georgia, '92), Jason Eller (Georgia State, '98)
Baseball Office Phone: (706) 542-7971
Best Time to Call: Mornings
NCAA Appearances (Last): 6 (2002)
2003 Record: Overall: 29-26; SEC: 10-20
Conference Finish: 5th East, 11th Overall
Postseason: None
Final Baseball America Ranking: NR
Final Collegiate Baseball Ranking: NR
Final Baseball Weekly Ranking: NR
Lettermen Returning/Lost: 19/11
Position Starters Returning/Lost: 4/5
Pitchers Returning/Lost: 12/6
Top Returnees:
Paul Lubrano, LHP, Sr., 5-3, 3.96 ERA
Michael Hyle, RHP, So., 6 1, 3.32 ERA
Brent Benefield, RHP, So., 2-3, 2.47 ERA, 3 SV
Clint Sammons, C, Jr., .273, 0 HR, 21 RBI
Kyle Keen, OF, So., .343, 0 HR, 6 RBI (35 abs)
Top Newcomers:
Brooks Brown, RHP/INF, Fr.
Josh Morris, OF/1B, Fr.
Bobby Felmy, OF, So.,

STADIUM INFORMATION
Stadium: Foley Field
Capacity: 3,291
Dimensions: L-350; C-410; R-320; A-375
Press Box Phone: (706) 542-6161/6162

Kentucky Wildcats

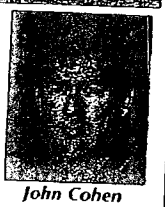

John Cohen

2004 SERIES
At Lexington, Kentucky
April 16 (6:30 p.m.)
April 17 (2:00 p.m.)
April 18 (1:00 p.m.)

Series Record: South Carolina leads 26-19
Series Began: 1959
Last Meeting: 2003

UNIVERSITY INFORMATION
Location: Lexington, Kentucky
Founded: 1865
Enrollment: 35,052
Colors: Blue & White
Nickname: Wildcats
Conference: Southeastern
President: Dr. Lee T. Todd, Jr.
Athletics Director: Mitch Barnhart

SPORTS INFORMATION DEPARTMENT
Baseball SID: Patrick Mitchell
Sports Information Phone: (859) 257-3838
Sports Information FAX: (859) 323-4310
Home Phone: (606) 584-2875
E-Mail: pmitc2@uky.edu
Internet Address: www.ukathletics.com

BASEBALL INFORMATION
Head Coach: John Cohen (Mississippi St., 1990)
Overall Record (Years): 146-84 (four)
At Kentucky (Years): 0-0 (first season)
Assistant Coaches: Gary Henderson (San Diego State, '83), Jan Weisberg (Kentucky, '93)

Baseball Office Phone: (859) 257-3013
Best Time to Call: Coordinate through SID
NCAA Appearances (Last): 4 (1993)
2003 Record: Overall: 24-32; SEC: 9-20;
Conference Finish: 6th East, 12th Overall
Postseason: None
Final Baseball America Ranking: NR
Final Collegiate Baseball Ranking: NR
Final Baseball Weekly Ranking: NR
Lettermen Returning/Lost: 25/6
Position Starters Returning/Lost: 6/3
Pitchers Returning/Lost: 10/2
Top Returnees:
Mike Breyman, 1B, Sr., .315, 13 HR, 42 RBI
Caleb Stewart, OF, Sr., .306, 4 HR, 25 RBI
Kalen Gibson, RHP, So., 3-3, 3.41 ERA, 3 SV
Spencer Graeter, INF, Sr., .290, 4 HR, 23 RBI
Casey Gilvin, OF, Sr., .270, 3 HR, 16 RBI
Top Newcomers:
Billy Grace, OF, Fr.
John Shelby INF, Fr.

STADIUM INFORMATION
Stadium: Cliff Hagan Stadium
Capacity: 3,000
Dimensions: L-340; C-390; R-310; A-365, 350
Press Box Phone: (606) 257-2233

Opposition No. 91125615
Univ. Southern California v.
Univ. South Carolina

Applicant's
Ex. No. 164, Pg. No. 55

Applicant 01168

SEC Opponents

LSU Tigers

Smoke Laval

2004 SERIES
At Columbia, South Carolina
March 19 (7:00 p.m.)
March 20 (4:00 p.m.)
March 21 (1:30 p.m.)

Series Record: LSU leads 19-10-1
Seires Started: 1992
Last Meeting: 2003

UNIVERSITY INFORMATION
Location: Baton Rouge, Louisiana
Founded: 1860
Enrollment: 31,582
Colors: Purple & Gold
Nickname: Fighting Tigers
Conference: Southeastern
Chancellor: Dr. Mark Emmert
Athletics Director: Skip Bertman

SPORTS INFORMATION DEPARTMENT
Baseball SID: Bill Franques
Sports Information Phone: (225) 578-2527
Sports Information FAX: (225) 578-1861
Home Phone: (225) 766-7126
E-Mail: wfranqu@lsu.edu
Internet Address: www.lsusports.net

BASEBALL INFORMATION
Head Coach: Smoke Laval (Jacksonville, 1977)
Overall Record (Years): 330-203-1 (nine)
At Louisiana State: 89-44-1 (two)
Assistant Coaches: Turtle Thomas (High Point, 1975); Brady Wiederhold (Kennesaw St., 1994) Jody Autery (LSU, 2001)
Baseball Office Phone: (225) 578-4149
Best Time to Call: Mornings, M-F
NCAA Appearances (Last): 19 (2003)
2003 Record: Overall: 45-22-1; SEC: 20-9-1
Conference Finish: 1st West, 1st Overall
Postseason Play: College World Series 0-2
Final Baseball America Ranking: 5th
Final Collegiate Baseball Ranking: 7th
Final Baseball Weekly Ranking: 6th
Lettermen Returning/Lost: 19/8
Position Starters Returning/Lost: 8/1
Pitchers Returning/Lost: 7/5
Top Returnees:
Blake Gill, 2B, Jr., .304, 5 HR, 54 RBI
J.C. Holt, CF, Je., .299, 5 HR, 36 RBI
Jon Zeringue, RF, Jr., .339, 13 HR, 45 RBI
Ryan Patterson, OF/DH, Jr., .350, 16 HR, 51 RBI
Justin Meier, RHP, So., 8-3, 2.83 ERA
Top Newcomers:
Bryan Harris, INF, Jr.
Nick Stavinoha, C/OF, Jr.
Lance Zawadzki, INF, Fr.
Kyle Perry, RHP, Fr.
Pat Clayton, RHP, So.

STADIUM INFORMATION
Stadium: Alex Box Stadium
Capacity: 7,760
Dimensions: L-330; C-405; R-330; A-365
Press Box Phone: (225) 578-4149

Ole Miss Rebels

Mike Bianco

2004 SERIES
at Columbia, South Carolina
April 30 (7:00 p.m.)
May 1 (4:00 p.m.)
May 2 (12:30 p.m.)

Series Record: South Carolina leads 16-9
Series Began: 1994
Last Meeting: 2003

UNIVERSITY INFORMATION
Location: Oxford, Miss.
Founded: 1848
Enrollment: 14,960
Colors: Cardinal Red and Navy Blue
Nickname: Rebels
Conference: Southeastern (Western Division)
President: Dr. Robert C. Khayat
Athletics Director: Pete Boone

SPORTS INFORMATION DEPARTMENT
Baseball SID: Rick Stupak
Sports Information Phone: (662) 915-7522
Sports Information FAX: (662) 915-7006
Home Phone: (662) 236-2478
E-Mail: rstupak@olemiss.edu
Internet Address: www.olemisssports.com

BASEBALL INFORMATION
Head Coach: Mike Bianco (LSU, 1989)
Overall Record (Years): 111-69-1 (three)
At Ole Miss (Years): 211-140-1 (six)
Assistant Coaches: Dan McDonnell (The Citadel, 1992), Stuart Lake (Charleston Southern, 1994), Kyle Bunn (The Citadel, 1999)
Baseball Office Phone: (662) 926-6643
Best Time to Call: Mornings
NCAA Appearances (Last): 9 (2003)
2003 Record: Overall: 35-27, Conf. 17-13
Conference Finish: 5th
Postseason: NCAA Regional (Houston) 1-2
Final Baseball America Ranking: NR
Final Collegiate Baseball Ranking: NR
Final Baseball Weekly Ranking: NR
Lettermen Returning/Lost: 18/16
Position Starters Returning/Lost: 5/3
Pitchers Returning/Lost: 9/9
Top Returnees:
Stephen Head, 1B/LHP, So., .337, 6 HR, 44 RBI
Seth Smith, OF, Jr., .333, 5 HR, 35 RBI
Matt Tolbert, SS, Sr., .301, 1 HR, 22 RBI
Anthony Cupps, RHP, So., 4-3, 2.92 ERA
Brae Wright, LHP, So., 4-4, 3.49 ERA
Top Newcomers:
Justin Brashear, C, Fr.
Chris Coghlan, INF, Fr.
Chris Holloman, LHP, Jr.
Matt Maloney, LHP, So.

STADIUM INFORMATION
Stadium: Swayze Field
Capacity: 3,500
Dimensions: L-330, C-400, R-330, A-375
Press Box Phone: (662) 915-7858

Mississippi State Bu

Ro

2004 SERIES
DO NOT PLAY

Series Record: South Carolina leads 7
Series Began: 1981
Last Meeting: 2003

UNIVERSITY INFORMATION
Location: Starkville, Mississippi
Founded: 1878
Enrollment: 16,236
Colors: Maroon & White
Nickname: Bulldogs
Conference: Southeastern
President: Dr. J. Charles Lee
Athletics Director: Larry Templeton

SPORTS INFORMATION DEPARTMI
Baseball SID: Joe Dier
Sports Information Phone: (662) 325-
Sports Information FAX: (662) 325-3
Home Phone: (662) 323-0989
E-Mail: jbdier@athletics.msstate.edu
Internet Address: www.mstateathletic

BASEBALL INFORMATION
Head Coach: Ron Polk (Grand Canyo
Overall Record (Years): 1,198-578-2
At Mississippi State: 964-466-2 (24)
Assistant Coaches: Russ McNickle (S 1988), Tommy Raffo (Mississippi St Daron Schoenrock (Tennessee Tech
Baseball Office Phone: (662) 325-35
Best Time to Call: Weekdays - 9-11 a.
NCAA Appearances (Last): 26 (2003)
2003 Record: Overall: 42-20-1; Conf
Conference Finish: 3rd West, 4th Ove
Postseason: NCAA Regional (Starkvil
Final Baseball America Ranking: 24th
Final Collegiate Baseball Ranking: 24
Final Baseball Weekly Ranking: 19th
Lettermen Returning/Lost: 17/13
Position Starters Returning/Lost: 6/2
Pitchers Returning/Lost: 7/9
Top Returnees:
Thomas Berkery, 2B/C, So., .269, 6 H
Brad Corley, OF/RHP, So., .321, 1 HR
Jamie Gant, RHP, So., 6-1, 1.15 ERA,
Steve Genderon, 3B, Jr., .333, 1 HR, 3
Jeff Lacher, RHP, Sr., 6-0, 3.61 ERA
Top Newcomers:
Jesse Carver, RHP, Fr.
Jon Crosby, RHP, Fr.
Eric Ebers, LHP, Jr.
Josh Johnson, RHP, Fr.
Bunky Kateon, SS, Fr.

STADIUM INFORMATION
Stadium: Dudy Noble Field/Polk-Dement
Capacity: 15,000
Dimensions: L-325; C-390; R-325; A-3
Press Box Phone: (662) 325-3776

Opposition No. 91125615
Univ. Southern California v.
Univ. South Carolina

Applicant's
Ex. No. 144, Pg. No. 56

Applicant 01169

Tennessee Volunteers

Rod Delmonico

2004 SERIES
At Columbia, South Carolina
May 14 (7:00 p.m.)
May 15 (4:00 p.m.)
May 16 (1:30 p.m.)

Series Record: South Carolina Leads 28-24
Series Began: 1912
Last Meeting: 2003

UNIVERSITY INFORMATION
Location: Knoxville, Tennessee
Founded: 1794
Enrollment: 25,793
Colors: Orange & White
Nickname: Volunteers
Conference: Southeastern
President: Dr. Joe Johnson (interim)
Athletics Director: Mike Hamilton

SPORTS INFORMATION DEPARTMENT
Baseball Contact: Jeff Muir
Sports Information Phone: (865) 974-1212
Sports Information FAX: (865) 974-1269
Home Phone Number: (865) 670-6616
E-Mail: jmuir@tennessee.edu
Internet Address: www.utsports.com

BASEBALL INFORMATION
Head Coach: Rod Delmonico (Liberty, 1980)
Overall Record (Years): 550-302 (14)
At Tennessee (Years): 550-302 (14)
Assistant Coaches: Larry Simcox (Mississippi, 1982); Fred Corral (Sacramento State, 1998); Clay Greene (Tennessee, 2001)
Baseball Office Phone: (865) 974-2057
Best Time to Call: 10-12, Tuesday-Friday
NCAA Appearances (Last): 8 (2001)
2003 Record: Overall: 31-24; SEC: 13-17
Conference Record: 4th East, 10th Overall
Post season: None
Final Baseball America Ranking: NR
Final Collegiate Baseball Ranking: NR
Final Baseball Weekly Ranking: NR
Lettermen Returning/Lost: 17/8
Position Starters Returning/Lost: 6/3
Pitchers Returning/Lost: 10/5
Top Returnees:
Nick Crowe, INF, Jr., .327, 2 HR, 29 RBI
Josh Alley, OF, So., .313, 1 HR, 21 RBI
Ben Riley, LHP, Sr., 3-6, 3.48 ERA
Derek Tharpe, LHP, Sr., 6-6, 3.95 ERA
Luke Hochevar, RHP, So., 6-5, 3.64 ERA, 3 SV
Top Newcomers:
Sean Watson, RHP, Fr.
Eric King, INF, Jr.
Chase Headley, INF, So.

STADIUM INFORMATION
Stadium: Lindsey Nelson
Capacity: 4,000
Dimensions: L-335; C-404; R-330; A-373, 358
Press Box Phone: (865) 974-3376

Vanderbilt Commodores

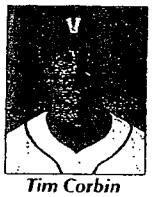

Tim Corbin

2004 SERIES
At Nashville, Tennessee
April 2 (7:00 p.m.)
April 3 (3:00 p.m.)
April 4 (2:00 p.m.)

Series Record: South Carolina leads 33-6
First Meeting: 1992
Last Meeting: 2003

UNIVERSITY INFORMATION
Location: Nashville, Tennessee
Founded: 1873
Enrollment: 6,241
Colors: Black & Gold
Nickname: Commodores
Conference: Southeastern
Chancellor: E. Gordon Gee
Assistant Vice-Chancellor: Brock Williams

SPORTS INFORMATION DEPARTMENT
Baseball SID: Tammy Boclair
Sports Information Phone: (615) 322-4121
Sports Information FAX: (615) 353-4820
Home Phone: (615) 268-5534
E-Mail: tammy.boclair@vanderbilt.edu
Internet Address: www.vucommodores.com

BASEBALL INFORMATION
Head Coach: Tim Corbin (Ohio Wesleyan, 1984)
Overall Record (Years): 27-28 (one)
At Vanderbilt (Years): 27-28 (one)
Assistant Coaches: Eric Bakich (East Carolina, 2000); Derek Johnson (Eastern Illinois, 1993), Michael Holder (Augusta State, 2001)
Baseball Office Phone: (615) 322-4122
Best Time to Call: Mornings
NCAA Appearances (Last): 3 (1980)
2003 Record: Overall: 27-28; SEC: 14-16
Conference Finish: 2nd East, 6th Overall
Postseason: None
Final Baseball America Ranking: NR
Final Collegiate Baseball Ranking: NR
Final Baseball Weekly Ranking: NR
Lettermen Returning/Lost: 19/3
Position Starters Returning/Lost: 9/0
Pitchers Returning/Lost: 4/1
Top Returnees:
Jeremy Sowers, LHP, Jr., 7-5, 2.50 ERA, 123 K
Cesar Nicolas, 1B, Sr., .313, 7 HR, 33 RBI
Warner Jones, OF, So., .308, 3 HR, 25 RBI
Ryan Klosterman, SS, Jr., .283, 4 HR, 28 SB
Tony Mansolino, 3B, Jr., .239, 3 HR, 23 RBI
Top Newcomers:
Aaron Garza, OF, Fr.
Bill Kleinschrodt, OF, Fr.
Greg Moviel, LHP, Fr.
Ryan Rote, RHP, Jr.
Antoan Richardson, OF, Jr.

STADIUM INFORMATION
Stadium: Charles Hawkins Field
Capacity: 1,575
Dimensions: L-310; C-400; R-330; A-375, 375
Press Box Phone: 615-320-0436

All-Time Record vs. SEC Foes

Team	Record	First / Last Played
Alabama	16-16	1973 / 2003
Arkansas	15-18	1985 / 2003
Auburn	19-12	1927 / 2003
Florida	22-18	1919 / 2003
Georgia	42-34	1896 / 2003
Kentucky	26-19	1959 / 2003
Louisiana State	10-19-1	1992 / 2003
Mississippi	16-9	1994 / 2003
Mississippi State	20-19	1981 / 2003
Tennessee	28-24	1912 / 2003
Vanderbilt	33-6	1992 / 2003
Totals	**247-194-1 (.560)**	

All-Time Record vs. SEC Foes Since USC Has Been In The SEC

Team	Record	First / Last Played
Alabama	14-11	1994 / 2003
Arkansas	15-17	1992 / 2003
Auburn	15-9	1992 / 2003
Florida	18-17	1992 / 2003
Georgia	22-13	1992 / 2003
Kentucky	21-16	1992 / 2003
Louisiana State	10-19-1	1992 / 2003
Mississippi	16-9	1994 / 2003
Mississippi State	18-17	1994 / 2003
Tennessee	17-21	1992 / 2003
Vanderbilt	33-6	1992 / 2003
Totals	**199-155-1 (.562)**	

Includes SEC Tournament games

SEC Opponents

SOUTHEASTERN SEC CONFERENCE

Opposition No. 91125615
Univ. Southern California v.
Univ. South Carolina

Applicant's
Ex. No. 164, Pg. No. 57

Applicant 01170

Non-Conference Opponents

Charleston So. Buccaneers

Gary Murphy

2004 SERIES
At Columbia, South Carolina
February 13 (3:00 p.m.)
February 14 (1:30 p.m.)
February 15 (1:30 p.m.)

Series Record: South Carolina leads 60-11
Series Began: 1972
Last Meeting: 2003

UNIVERSITY INFORMATION
Location: Charleston, South Carolina
Founded: 1964
Enrollment: 2,864
Colors: Blue and Gold
Nickname: Buccaneers
Conference: Southern
President: Dr. Jairy C. Hunter, Jr.
Athletics Director: Hank Small

SPORTS INFORMATION DEPARTMENT
Baseball SID: David Shelton
Sports Information Phone: (843) 863-7688
Sports Information FAX: (843) 863-7687
Home Phone: (843) 729-4371
E-Mail: dshelton@csuniv.edu
Internet Address: www.csusports.com

BASEBALL INFORMATION
Head Coach: Gary Murphy (Alma, 1979)
Overall Record (Years): 177-232-1 (seven)
At CSU (Years): 177-232-1 (seven)
Assistant Coach: Mike Ruhe

Baseball Office Phone: (843) 863-7591
Best Time to Call: Call SID
NCAA Appearances (Last): 1 (1996)
2003 Record: Overall: 19-37, Conf. 9-14
Conference Finish: Sixth
Postseason: None
Final Baseball America Ranking: NR
Final Collegiate Baseball Ranking: NR
Final Baseball Weekly Ranking: NR
Lettermen Returning/Lost: 16/3
Position Starters Returning/Lost: 7/2
Pitchers Returning/Lost: N/A
Top Returnees:
Jeff Kolhagen, DH, Jr., .293, 3 HR, 23 RBI
Scotty Thacker, C, Sr., .302, 3 HR, 35 RBI
Jordan Haar, CF, Jr., .318, 12 HR, 37 RBI
R.J. Swindle, LHP, Jr., 10-5, 2.21 ERA
Brad Bissell, LHP, Jr., 4-11, 7.07 ERA
Top Newcomers:
Joshua Davis, P, Jr.
Graham Maiden, 1B, Fr.
Jason Rose, OF/1B, Fr.
Keith Stewart, C, Fr.
Lionel Greene, 3B, Fr.

STADIUM INFORMATION
Stadium: Buccaneer Field
Capacity: 500
Dimensions: L-330, C-400, R-330, A-380
Press Box Phone: (843) 863-7678

The Citadel Bulldogs

Fred Jordan

2004 SERIES
At Columbia, South Carolina
April 21 (7:00 p.m.)
At Charleston, South Carolina
May 12 (7:00 p.m.)

Series Record: South Carolina leads 107-43-1
Series Began: 1900
Last Meeting: 2003

UNIVERSITY INFORMATION
Location: Charleston, South Carolina
Founded: 1842
Enrollment: 1,800
Colors: Citadel Blue and White
Nickname: Bulldogs, Cadets
Conference: Southern
President: Major General John S. Grinalds
Athletics Director: Les Robinson

SPORTS INFORMATION DEPARTMENT
Baseball SID: Kevin Rhodes
Sports Information Phone: (843) 953-5120
Sports Information FAX: (843) 953-5058
Home Phone: (843) 343-6956
E-Mail: 2rhodesk@citadel.edu
Internet Address: www.citadelsports.com

BASEBALL INFORMATION
Head Coach: Fred Jordan (The Citadel, 1979)
Overall Record (Years): 426-286 (12)
At The Citadel (Years): 426-286 (12)
Assistant Coaches: Chris Lemonis (The Citadel, 1992), David Beckley (The Citadel, 1996), David Griffin (The Citadel, 2001)
Baseball Office Phone: (843) 953-5285
Best Time to Call: Call SID
NCAA Appearances (Last): 11 (2001)
2003 Record: Overall: 32-25, Conf. 19-11
Conference Finish: Third
Postseason: None
Final Baseball America Ranking: NR
Final Collegiate Baseball Ranking: NR
Final Baseball Weekly Ranking: NR
Lettermen Returning/Lost: 20/4
Position Starters Returning/Lost: 8/1
Pitchers Returning/Lost: 9/2
Top Returnees:
Chris Ard, 3B, Jr., .396, 5 HR, 44 RBI
Jon Aughey, 2B, Jr., .272, 5 HR, 36 RBI
Chip Cannon, 1B, Sr., .335, 12 HR, 60 RBI
Jonathan Ellis, RHP, Jr., 5-5, 4.79 ERA
Ken Egleton, RHP, So., 6-3, 3.61 ERA
Top Newcomers:
Ryan Howe, LHP, Fr.
Zach Brown, OF/P, Fr.
Cameron Howard, LHP, Fr.
Chance Smith, OF, Fr.
Jamie Maxwell, P, Fr.

STADIUM INFORMATION
Stadium: Riley Park
Capacity: 6,000
Dimensions: L-305, C-398, R-337, A 356, 368
Press Box Phone: (843) 965-4151

Clemson Tige

Jac

2004 SERIES
at Clemson, South Carolina
March 7 (2:00 p.m.) April 7 (7:15 p.
At Columbia, South Carolina
March 6 (1:30 p.m.) April 14 (7:00 p

Series Record: Clemson leads 155-1
Series Began: 1899
Last Meeting: 2003

UNIVERSITY INFORMATION
Location: Clemson, South Carolina
Founded: 1889
Enrollment: 15,873
Colors: Orange and Purple
Nickname: Tigers
Conference: Atlantic Coast
President: James F. Barker
Athletics Director: Dr. Terry Don P

SPORTS INFORMATION DEPARTM
Baseball SID: Brian Hennessy
Sports Information Phone: (864) 65
Sports Information FAX: (864) 656-
Home Phone: (864) 986-9046
E-Mail: bhennes@clemson.edu
Internet Address: www.clemsontige

BASEBALL INFORMATION
Head Coach: Jack Leggett (Maine, 1
Overall Record (Years): 850-484 (2
At Clemson (Years): 473-194 (10)
Assistant Coaches: Kevin O'Sullivar 1991), Tom Riginos (Stetson, 199 LeCroy (Clemson, 2001)
Baseball Office Phone: (864) 656-1
Best Time to Call: 9-11 am Weekda
NCAA Appearances (Last): 29 (200
2003 Record: Overall: 39-22, Conf
Conference Finish: Tied/Third
Postseason: NCAA Regional (Aubu
Final Baseball America Ranking: 1
Final Collegiate Baseball Ranking:
Final Baseball Weekly Ranking: 12
Lettermen Returning/Lost: 19/9
Position Starters Returning/Lost: 5/
Pitchers Returning/Lost: 6/0
Top Returnees:
Brad McCann, 3B, Jr., .347, 9 HR,
Tyler Lumsden, LHP, Jr., 8-2, 3.77
Russell Triplett, INF, Sr., .335, 7 HI
Zane Green, OF, Sr., .326, 0 HR, 1
Steven Jackson, RHP, Sr., 7-3, 4.27
Top Newcomers:
Tony Sipp, LHP/OF, Jr.
Jesse Ferguson, OF, So.
Stephen Faris, RHP, Fr.
Lou Santangelo, C, Jr.
Bryan Yates, 3B, Fr.

STADIUM INFORMATION
Stadium: Doug Kingsmore Stadium
Capacity: 5,000
Dimensions: L-320, C-400, R-330,
Press Box Phone: (864) 656-7731

Opposition No. 91125615
Univ. Southern California v.
Univ. South Carolina

Applicant's
Ex. No. 164, Pg. No. 58

Applicant 01171

Davidson Wildcats

Dick Cooke

2004 SERIES
At Columbia, South Carolina
March 16 (7:00 p.m.)

Series Record: South Carolina leads 36-21-1
Series Began: 1900
Last Meeting: 2003

UNIVERSITY INFORMATION
Location: Davidson, North Carolina
Founded: 1837
Enrollment: 1,650
Colors: Red and Black
Nickname: Wildcats
Conference: Southern
President: Bobby Vagt
Athletics Director: Jim Murphy

SPORTS INFORMATION DEPARTMENT
Baseball SID: Rick Bender
Sports Information Phone: (704) 894-2123
Sports Information FAX: (704) 894-2636
Home Phone: (704) 660-3550
E-Mail: ribender@davidson.edu
Internet Address: www.davidson.edu/athletics

BASEBALL INFORMATION
Head Coach: Dick Cooke (Richmond, 1978)
Overall Record (Years): 252-403-1 (13)
At Davidson (Years): 263-435-1 (14)
Assistant Coaches: Andrew Riepe (Wake Forest, 1999), Chris Moore (W. Carolina, 1999), Mike McAlpin (Delaware, 1974)
Baseball Office Phone: (704) 894-2368
Best Time to Call: Mornings
NCAA Appearances (Last): None
2003 Record: Overall: 18-27, Conf. 12-17
Conference Finish: Eighth
Postseason: None
Final Baseball America Ranking: NR
Final Collegiate Baseball Ranking: NR
Final Baseball Weekly Ranking: NR
Lettermen Returning/Lost: 15/10
Position Starters Returning/Lost: 7/2
Pitchers Returning/Lost: 6/6
Top Returnees:
Brett Peiffer, OF, Sr., .284, 0 HR, 7 RBI
Eli Benefield, 2B, Jr., .301, 3 HR, 26 RBI
Sam Navarro, OF, Jr., .329, 2 HR, 27 RBI
Brian Akin, RHP, Sr., 4-2, 3.47 ERA
Andy Carter, RHP, Jr., 3-6, 5.40 ERA
Top Newcomers:
Adam Crissey, RHP, Fr.
Rob Shenk, RHP, Fr.
Rob Wilson, RHP, Fr.

STADIUM INFORMATION
Stadium: Wildcat Park
Capacity: 700
Dimensions: L-320, C-385, R-325
Press Box Phone: (704) 894-2740

Delaware State Hornets

J.P. Blandin

2004 SERIES
at Columbia, South Carolina
March 12 (7:00 p.m.)
March 13 (4:00 p.m.)
March 14 (1:30 p.m.)

Series Record: South Carolina leads 6-0
Series Began: 2000
Last Meeting: 2001

UNIVERSITY INFORMATION
Location: Dover, Del.
Founded: 1891
Enrollment: 3,300
Colors: Columbia Blue & Red
Nickname: Hornets
Conference: Mid-Eastern Athletic
President: Dr. Allen L. Sessions
Athletics Director: Dr. Hallie Gregory

SPORTS INFORMATION DEPARTMENT
Baseball SID: Dennis Jones
Sports Information Phone: (302) 857-6068
Sports Information FAX: (302) 857-6069
Home Phone: (302) 736-0873
E-Mail: djones@desu.edu
Internet Address: www.desu.edu/athletics/baseball

BASEBALL INFORMATION
Head Coach: Jean-Paul "J.P." Blandin
Overall Record (Years): 104-54 (three)
At Delaware State (Years): 104-54 (three)
Assistant Coaches: Sean Moran (Mercy College, 1998), Mike August (Delaware State, 2002), Mike O'Dea (Delaware State, 2004)
Baseball Office Phone: (302) 857-6035
Best Time to Call: Contact SID
NCAA Appearances (Last): None
2003 Record: Overall: 27-25, Conf. 9-0
Conference Finish: 1st
Postseason: None
Final Baseball America Ranking: NR
Final Collegiate Baseball Ranking: NR
Final Baseball Weekly Ranking: NR
Lettermen Returning/Lost: 14/9
Position Starters Returning/Lost: 6/3
Pitchers Returning/Lost: 7/3

STADIUM INFORMATION
Stadium: Soldier Field
Capacity: 2,000
Dimensions: L-315, C-385, R-308
Press Box Phone: N/A

Duquesne Dukes

Mike Wilson

2004 SERIES
At Columbia, South Carolina
February 27 (3:00 p.m.)

Series Record: South Carolina leads 9-0
Series Began: 1995
Last Meeting: 2003

UNIVERSITY INFORMATION
Location: Pittsburgh, Pa.
Founded: 1878
Enrollment: 10,000
Colors: Red and Blue
Nickname: Dukes
Conference: Atlantic 10
President: Dr. Charles J. Dougherty
Athletics Director: Brian Colleary

SPORTS INFORMATION DEPARTMENT
Baseball SID: George Nieman
Sports Information Phone: (412) 396-5376
Sports Information FAX: (412) 396-6210
Home Phone: (412) 563-2648
E-Mail: nieman@duq.edu
Internet Address: www.GoDuquesne.com

BASEBALL INFORMATION
Head Coach: Mike Wilson (Chadron St., 1971)
Overall Record (Years): 206-304-1 (10)
At Duquesne (Years): 206-304-1 (10)
Assistant Coach: Will Swisher

Baseball Office Phone: (412) 396-6565
Best Time to Call: Call SID
NCAA Appearances (Last): None
2003 Record: Overall: 25-29, Conf. 15-9
Conference Finish: Second - Western Div.
Postseason: None
Final Baseball America Ranking: NR
Final Collegiate Baseball Ranking: NR
Final Baseball Weekly Ranking: NR
Lettermen Returning/Lost: 21/7
Position Starters Returning/Lost: 6/3
Pitchers Returning/Lost: 2/2

STADIUM INFORMATION
Stadium: Duquesne Field
Capacity: 1,500
Dimensions: L-330, C, 390, R-330, A-330
Press Box Phone: N/A

Opposition No. 91125615
Univ. Southern California v.
Univ. South Carolina

Applicant's
Ex. No 164, Pg. No. 59

Applicant 01172

Furman Paladins

Ron Smith

2004 SERIES
At Columbia, South Carolina
March 3 (7:00 p.m.)

Series Record: South Carolina leads 96-49-2
Series Began: 1896
Last Meeting: 2003

UNIVERSITY INFORMATION
Location: Greenville, S.C.
Founded: 1826
Enrollment: 2,700
Colors: Purple & White
Nickname: Paladins
Conference: Southern
President: Dr. David Shi
Athletics Director: Gary Clark

SPORTS INFORMATION DEPARTMENT
Baseball SID: Robby Campbell
Sports Information Phone: (864) 294-3062
Sports Information FAX: (864) 294-3061
Home Phone: (864) 371-5009
E-Mail: robert.campbell@furman.edu
Internet Address: www.furmanpaladins.com

BASEBALL INFORMATION
Head Coach: Ron Smith (Furman, 1973)
Overall Record (Years): 238-295-3 (10)
At Furman (Years): 238-295-3 (10)
Assistant Coaches: Jon Placko (Furman, 1996), Rockie Pittman

Baseball Office Phone: (864) 294-2146
Best Time to Call: Mornings
NCAA Appearances (Last): 4 (1991)
2003 Record: Overall: 32-24, Conf. 17-13
Conference Finish: Tied 4th
Postseason: None
Final Baseball America Ranking: NR
Final Collegiate Baseball Ranking: NR
Final Baseball Weekly Ranking: NR
Lettermen Returning/Lost: 17/9
Position Starters Returning/Lost: 6/2
Pitchers Returning/Lost: 7/3
Top Returnees:
Sam McLain, DH/OF, Jr., .324, 3 HR, 32 RBI
Dominic Frankey, 1B/DH, Jr., .324, 4 HR, 46 RBI
Derek Norman, C, Jr., .309, 4 HR, 38 RBI
Kyle Funk, RHP, Sr., 7-3, 5.28 ERA
David Mitchell, 3-3, 1.12 ERA, 7 SV
Top Newcomers:
Matt Klinker, RHP, Fr.
Nick Mershon, SS, Fr.
Spence Gibbs, INF, Fr.
Paul Ortenzo, C, Fr.
Michael Dodd, INF, F.

STADIUM INFORMATION
Stadium: Furman Baseball Stadium
Capacity: N/A
Dimensions: L-332, C-393, R-333, LC-344, RC-371
Press Box Phone: (864) 294-3066

George Mason Patriots

Bill Brown

2004 SERIES
At Columbia, South Carolina
February 29 (3:00 p.m.)

Series Record: South Carolina leads 8-1
Series Began: 1974
Last Meeting: 2001

UNIVERSITY INFORMATION
Location: Fairfax, Va.
Founded: 1957
Enrollment: 26,796
Colors: Green and Gold
Nickname: Patriots
Conference: Colonial Athletic Association
President: Dr. Alan G. Merten
Athletics Director: Tom O'Connor

SPORTS INFORMATION DEPARTMENT
Baseball SID: Ben Trittipoe
Sports Information Phone: (703) 993-3220
Sports Information FAX: (703) 530-0829
Home Phone: (703) 530-0829
E-Mail: btrittip@gmu.edu
Internet Address: www.GMUsports.com

BASEBALL INFORMATION
Head Coach: Bill Brown (George Mason, 1980)
Overall Record (Years): 602-553-5 (22)
At George Mason (Years): 602-553-5 (22)
Assistant Coaches: Shawn Stiffler (George Mason, 2001)

Baseball Office Phone: (703) 993-3282
Best Time to Call: Mornings
NCAA Appearances (Last): 4 (1993)
2003 Record: Overall: 31-20, Conf. 9-8
Conference Finish: Third, Colonial Division
Postseason: None
Final Baseball America Ranking: NR
Final Collegiate Baseball Ranking: NR
Final Baseball Weekly Ranking: NR
Lettermen Returning/Lost: 22/8
Position Starters Returning/Lost: 7/1
Pitchers Returning/Lost: N/A
Top Returnees:
Jeff Palumbo, SS, Sr., .310, 5 HR, 36 RBI
Nick Shimer, 3B, Sr., .349, 9 HR, 41 RBI
Chris Looze, 1B, Jr., .343, 15 HR, 56 RBI
Jake Glanzmann, LHP, Jr., 4-5, 4.96 ERA
Stacen Gant, RHP, Jr., 3-1, 3 SV
Top Newcomers:
Matt Barrett, INF/OF, Fr.
Josh Campbell, OF, Fr.
Dan Jaycox, RHP, Fr.
Mike Kemp, P/1B, Fr.
J.J. Pannell, RHP, Fr.

STADIUM INFORMATION
Stadium: "Hap" Spuhler Field
Capacity: 900
Dimensions: N/A
Press Box Phone: N/A

UNC Wilmington S

2004 SERIES
At Columbia, S.C.
February 20 (3:00 p.m.)
February 21 (1:30 p.m.)
February 22 (1:30 p.m.)

Series Record: South Carolina le
Series Began: 1975
Last Meeting: 1995

UNIVERSITY INFORMATION
Location: Wilmington, N.C.
Founded: 1947
Enrollment: 11,000
Colors: Teal (Green), Blue and G
Nickname: Seahawks
Conference: Colonial Athletic As
President: Dr. Rosemary DePaol
Athletics Director: Peg Bradley-

SPORTS INFORMATION DEPAR
Baseball SID: Tom Riordan
Sports Information Phone: (910)
Sports Information FAX: (910) 9
Home Phone: (910) 392-4586
E-Mail: riordant@uncw.edu
Internet Address: www.UNCWs

BASEBALL INFORMATION
Head Coach: Mark Scalf (UNC Wil
Overall Record (Years): 361-328
At UNC Wilmington (Years): 36
Assistant Coaches: Randy Hood 1990), Scott Jackson (Campbell Goodwin (East Carolina, 2000)
Baseball Office Phone: (910) 96
Best Time to Call: Contact SID
NCAA Appearances (Last): 1 (20
2003 Record: Overall: 40-23, Co
Conference Finish: 2nd
Postseason: NCAA Regional (Bato
Final Baseball America Ranking:
Final Collegiate Baseball Rankin
Final Baseball Weekly Ranking:
Lettermen Returning/Lost: 21/8
Position Starters Returning/Lost:
Pitchers Returning/Lost: N/A
Top Returnees:
Chip Grawey, OF, Sr., .358, 5 H
Brad Denson, OF, Sr., .345, 3 H
Matt Sutton, OF, So., .317, 12 H
Ronald Hill, RHP, Jr., 7-2, 5.10 E
Blake Cross, RHP, Sr., 4-4, 2.04
Top Newcomers:
Zach Kimball, LHP, Jr.
Tim Preston, OF, Jr.
Mark Carver, C, Fr.
Jonathan Batts, IF, Fr.
Chris Hatcher, C, Fr.

STADIUM INFORMATION
Stadium: Brooks Field
Capacity: 3,500
Dimensions: L-340, C-380, R-34
Press Box Phone: (910) 962-357

Opposition No. 91125615
Univ. Southern California v.
Univ. South Carolina

Applicant's
Ex. No. 144, Pg. No. 60

Applicant 01173

Non-Conference Opponents

hawks

rk Scalf

11-2

iation

pes

ENT

-4099
686

s.com

gton, 1980
)
28 (13)
npbell,
98), Cliff

70

15-6

uge) 2-2

R

7 RBI
8 RBI
0 RBI

, 13 saves

North Carolina Tar Heels

Mike Fox

2004 SERIES
At Ft. Mill, S.C.
March 31 (7:00 p.m.)

Series Record: North Carolina leads 53-31-1
Series Began: 1927
Last Meeting: 2003

UNIVERSITY INFORMATION
Location: Chapel Hill, N.C.
Founded: 1789
Enrollment: 25,480
Colors: Carolina Blue and White
Nickname: Tar Heels
Conference: Atlantic Coast
Chancellor: James Moeser
Athletics Director: Dick Baddour

SPORTS INFORMATION DEPARTMENT
Baseball SID: John Martin
Sports Information Phone: (919) 962-0084
Sports Information FAX: (919) 843-2309
Home Phone: (919) 967-6896
E-Mail: jmartin@uncaa.unc.edu
Internet Address: www.TarHeelBlue.com

BASEBALL INFORMATION
Head Coach: Mike Fox (North Carolina, 1978)
Overall Record (Years): 743-246-4 (20)
At North Carolina (Years): 203-105 (five)
Assistant Coaches: Roger Williams, Chad Holbrook, Ned French

Baseball Office Phone: (919) 962-2351
Best Time to Call: Contact SID
NCAA Appearances (Last): 18 (2003)
2003 Record: Overall: 42-23, Conf. 13-11
Conference Finish: 5th
Postseason: NCAA Super Regional (Columbia) 0-2
Final Baseball America Ranking: 19th
Final Collegiate Baseball Ranking: 19th
Final Baseball Weekly Ranking: 21st
Lettermen Returning/Lost: 23/7
Position Starters Returning/Lost: 5/4
Pitchers Returning/Lost: 4/1
Top Returnees:
Sammy Hewitt, 3B, Sr., .355, 10 HR, 49 RBI
Chris Iannetta, C, Jr., .319, 8 HR, 55 RBI
Greg Mangum, 2B, Jr., .305, 2 HR, 34 RBI
Adam Kalkhof, LHP, So., 7-2, 4.26 ERA
Garry Bakker, RHP, Jr., 6-3, 4.32 ERA
Top Newcomers:
Andrew Miller, LHP, Fr.
Trent Kline, C/OF, Fr.
Brack Massey, 3B/1B/OF, Fr.
Daniel Bard, RHP, Fr.
Robert Woodard, RHP, Fr.

STADIUM INFORMATION
Stadium: Cary C. Boshamer Stadium
Capacity: 2,500
Dimensions: L-335; C-400; R-335; A-370, 362
Press Box Phone: N/A

Radford Highlanders

Lew Kent

2004 SERIES
At Columbia, S.C.
February 28 (3:00 p.m.)

Series Record: South Carolina leads 7-3
Series Began: 1994
Last Meeting: 2003

UNIVERSITY INFORMATION
Location: Radford, Virginia
Founded: 1910
Enrollment: 9,200
Colors: Radford Red, White and Blue
Nickname: Highlanders
Conference: Big South
President: Dr. Douglas Covington
Athletics Director: Greig Denny

SPORTS INFORMATION DEPARTMENT
Baseball SID: Drew Dickerson
Sports Information Phone: (540) 831-5211
Sports Information FAX: (540) 831-5556
Home Phone: (540) 818-1248
E-Mail: adickerso@radford.edu
Internet Address: www.radford.edu/Athletics/index.html

BASEBALL INFORMATION
Head Coach: Lew Kent (NC State, 1992)
Overall Record (Years): 186-270 (nine)
At Radford (Years): 186-270 (nine)
Assistant Coaches: Bobby Brown, Ryan Brittle (Virginia Tech, 1998)

Baseball Office Phone: (540) 831-5881
Best Time to Call: Contact SID
NCAA Appearances (Last): None
2003 Record: 13-28
Conference Finish: Eighth
Postseason: None
Final Baseball America Ranking: NR
Final Collegiate Baseball Ranking: NR
Final Baseball Weekly Ranking: NR
Lettermen Returning/Lost: N/A
Position Starters Returning/Lost: 8/1
Pitchers Returning/Lost: 7/0
Top Returnees:
Stuart Ritchie, SS, Sr., .303, 1 HR, 21 RBI, 19SB
Shaun House, 3B, Sr., .282, 1 HR, 15 RBI
Mark Fleisher, 1B, Jr., .271, 6 HR, 24 RBI
Justin Tubb, RHP, So., 6-0, 4.33 ERA
Bret Lieberman, RHP, Jr., 0-2, 2.38 ERA, 8 SV
Top Newcomers:
Jesse Ross, SS/2B, Fr.
David Landman, 2B/SS, Fr.
Nick Rogers, LHP, Fr.
Casey Hodges, RHP, Fr.
Scott Hoar, C, Fr.

STADIUM INFORMATION
Stadium: Dedmon Center Park
Capacity: 1,000
Dimensions: L-330, R-400, R-330
Press Box Phone: (540) 831-6662

Wofford Terriers

Steve Traylor

2004 SERIES
at Spartanburg, South Carolina
March 23 (7:00 p.m.)
At Columbia, South Carolina
April 28 (7:00 p.m.) May 19 (7:00 p.m.)

Series Record: South Carolina leads 57-21-1
Series Began: 1895
Last Meeting: 2003

UNIVERSITY INFORMATION
Location: Spartanburg, S.C.
Founded: 1854
Enrollment: 1,100
Colors: Old Gold and Black
Nickname: Terriers
Conference: Southern
President: Dr. Benjamin B. Dunlap
Athletics Director: Richard Johnson

SPORTS INFORMATION DEPARTMENT
Baseball SID: Mark Cohen
Sports Information Phone: (864) 597-4093
Sports Information FAX: (864) 597-4129
Home Phone: (864) 591-0981
E-Mail: cohenm@wofford.edu
Internet Address: www.wofford.edu/athletics

BASEBALL INFORMATION
Head Coach: Steve Traylor (Otterbein, 1973)
Overall Record (Years): 692-533-3 (23)
At Wofford (Years): 68-140 (four)
Assistant Coaches: Brandon McKillop (Wofford, 1995); Scott Brickman (Northern Iowa, 1998)
Baseball Office Phone: (864) 597-4126
Best Time to Call: Contact SID
NCAA Appearances (Last): None
2003 Record: Overall: 9-40, Conf. 7-22
Conference Finish:
Postseason: None
Final Baseball America Ranking: NR
Final Collegiate Baseball Ranking: NR
Final Baseball Weekly Ranking: NR
Lettermen Returning/Lost: 15/5
Position Starters Returning/Lost: 6/3
Pitchers Returning/Lost: 8/1
Top Returnees:
Steve Casey, 1B, Sr., .341, 6 HR, 25 RBI
Scott Holloway, C, Jr., .326, 4 HR, 16 RBI
Jesse Cole, DH, So., .300, 3 HR, 17 RBI
Tony Carbone, SS, Sr., .255, 2 HR, 14 RBI
Jarrod Rampey, RHP, So., 3-10, 5.36 ERA
Top Newcomers:
Stephen Johnson, OF/2B, So.
Charles Vartanian, RHP, Fr.
Steven Fusaro, OF, Fr.

STADIUM INFORMATION
Stadium: Russell C. King Field
Capacity: 2,500
Dimensions: L-325, C-385, R-325, A 375, 375
Press Box Phone: TBA

Opposition No. 91125615
Univ. Southern California v.
Univ. South Carolina

Applicant's
Ex. No. 114, Pg. No. 61

Applicant 01174

Yale Bulldogs

John Stuper

2004 SERIES
At Columbia, S.C.
March 9 (7:00 p.m.)
March 10 (7:00 p.m.)

Series Record: South Carolina leads 9-2
Series Began: 1921
Last Meeting: 1993

UNIVERSITY INFORMATION
Location: New Haven, Conn.
Founded: 1701
Enrollment: 5,200
Colors: Yale Blue and White
Nickname: Bulldogs
Conference: Ivy League
President: Richard C. Levin
Athletics Director: Tom Beckett

SPORTS INFORMATION DEPARTMENT
Baseball SID: Ernie Bertothy
Sports Information Phone: (203) 432-1448
Sports Information FAX: (203) 432-1454
Home Phone: N/A
E-Mail: sports.info@yale.edu
Internet Address: www.yalebulldogs.com

BASEBALL INFORMATION
Head Coach: John Stuper (LaRoche, 1980)
Overall Record (Years): 310-285 (15)
At Yale (Years): 218-241 (11)
Assistant Coaches: Bill Asermely (Yale, 1993), Glenn Lungarini (Eastern Connnecticut State, 1998)
Baseball Office Phone: (203) 432-1466
Best Time to Call: Contact SID
NCAA Appearances (Last): None
2003 Record: Overall: 16-24, Conf.: 6-14
Conference Finish: 4th - Red Rolfe Div.
Postseason: None
Final Baseball America Ranking: NR
Final Collegiate Baseball Ranking: NR
Final Baseball Weekly Ranking: NR
Lettermen Returning/Lost: 6/6
Position Starters Returning/Lost: 5/4
Pitchers Returning/Lost: N/A
Top Returnees:
Josh Sowers, RHP, Jr., 5-3, 4.18 ERA
Mike Gulker, INF/OF, Jr., .328, 2 HR, 25 RBI
Alec Smith, RHP, So., 4-3, 3.24 ERA
Randy Leonard, OF, Sr., .320, 2 HR, 21 RBI
Josh Zabar, OF/INF, So., .301, 2 HR, 19 RBI
Top Newcomers:
Justin Ankey, INF, Fr.
Austin Mills, INF, Fr.
Marc Sawyer, 1B, Fr.,
Chris Winkler, RHP, Fr.
Mike Mongiardini, RHP, Fr.

STADIUM INFORMATION
Stadium: Yale Field
Capacity: 6,200
Dimensions: N/A
Press Box Phone: (203) 782-3702

South Carolina Versus All Oppone

OPPONENT	RECORD	FIRST MET
Alabama	**16-16**	**1973**
Alderson Broadus	1-0	1980
Amherst	1-0	1960
Appalachian State	7-1	1972
Arizona State	2-4	1972
Arkansas	**15-18**	**1985**
Armstrong State	4-1	1982
Atlanta Baptist	2-0	1971
Auburn	**19-12**	**1927**
Augusta	5-1	1977
Austin Peay	1-0	1981
Baylor	1-0	1977
Belmont Abbey	1-0	1967
Benedictine	1-0	1974
Bowling Green	1-1	1967
Brown	1-0	1967
Buffalo	1-0	1969
Butler	3-0	1995
Cal-Riverside	1-0	1972
Campbell	9-2	1978
Carson Newman	5-0	1964
Catholic	0-2	1913
Central Florida*	5-2	1975
Central Michigan	3-3	1972
Coll. of Charleston	37-4	1899
Charleston Southern	**60-11**	**1972**
Cincinnati	26-12	1971
The Citadel	**107-43-1**	**1900**
Clemson	**106-155-2**	**1899**
Cleveland State	3-0	1998
Coastal Carolina	10-5	1976
Connecticut	1-0	1985
Cornell	3-1	1964
Davidson	**36-21-1**	**1900**
Delaware	0-1	1983
Delaware State	6-0	2000
Duke@	35-56-1	1903
Duquesne	9-0	1995
East Carolina	11-4	1958
East Tennessee State	8-0	1971
Eastern Kentucky	1-0	1982
Eastern Michigan	2-1	1973
Eckerd	0-2	1977
Elon	4-2	1916
Erskine	65-17	1897
Florida	22-18	1919
Florida International	5-1	1984
Florida Southern	0-1	1977
Florida State	10-19	1969
Francis Marion	12-2	1975
Frostburg State	2-0	1974
Furman	96-49-2	1896
Gardner-Webb	2-0	1973
George Mason	**8-1**	**1974**
George Washington	5-0	1993
Georgetown	0-1	1922
Georgia	42-34	1896
Georgia Southern	83-48	1959
Georgia Southwestern	2-0	1981
Georgia State	6-4	1972
Georgia Tech	33-14-1	1928

Opposition No. 91125615
Univ. Southern California v.
Univ. South Carolina

Applicant's
Ex. No 164, Pg. No. 62

Applicant 01175

Guilford	6-9-1	1903	1919
High Point	2-0	1973	1973
Hobart	1-1	1902	1902
Howard	7-0	1975	1982
Hunter	1-0	1974	1974
Illinois	3-0	1994	1994
Jacksonville	9-11	1975	1996
James Madison	8-1	1975	2003
Kansas	1-0	1992	1992
Kent&	5-2	1965	1997
Kentucky	26-19	1959	2003
Lafayette	2-1	1898	1915
LaSalle	2-0	1985	1985
Lenoir Rhyne	1-1	1924	1979
Liberty#	4-2	1974	2000
Limestone	1-0	1989	1989
Los Angeles State	1-0	1977	1977
Louisiana-Lafayette	1-2	2000	2000
Louisiana State	**10-19-1**	**1992**	**2003**
Louisville	32-4	1972	1991
Lynchburg	1-1	1920	1920
Maine	6-1	1981	1986
Marshall	4-0	1975	1998
Maryland	16-25	1920	1980
Massachusetts	1-1	1969	1969
Memphis%	11-2	1981	1991
Mercer	28-8	1901	1989
Methodist	3-0	1983	1987
Miami (Fla.)	8-23	1974	2002
Miami (Ohio)	3-1	1973	1975
Michigan	0-1	1986	1988
Michigan State	5-16	1935	1958
Mississippi	16-9	1994	2003
Mississippi State	20-19	1981	2003
Morehead State	2-0	1994	1994
Morris Harvey	1-0	1979	1979
Navy	0-1	1920	1920
Nebraska	1-0	2002	2002
New Orleans	7-6	1984	1991
Newberry	52-34-2	1900	1991
North Carolina	**31-53-1**	**1903**	**2003**
North Carolina Asheville	4-0	2000	2003
North Carolina Charlotte	20-7	1979	1996
North Carolina State$	21-33	1906	1992
North Carolina Wilmington	**11-2**	**1975**	**1995**
Northwestern	7-5	1986	1995
Notre Dame	1-1	1992	1992
Oglethorpe	0-4	1919	1924
Ohio	12-6	1938	1995
[illegible] State	13-6	1960	1988
[illegible]oma State	0-3	1981	1985
[illegible] Dominion	18-4	1973	2003
[illegible]noke State	3-0	1981	1982
[illegible] State	1-1	1912	1912
[illegible]	11-1	1963	1986
[illegible]ipin	2-0	1939	1941
[illegible]theran	38-19	1901	1998
[illegible]on	1-1	1970	2001
[illegible]	1-0	2002	2002
Radford	7-3	1994	2003
Richmond	6-3	1916	2001
Roanoke	1-0	1914	1914
Rollins	3-8	1936	1986
St. John's	1-0	1985	1985
St. Leo	2-0	1975	1975
St. Mary's	1-2	1906	1915
Santa Clara	0-1	1972	1972
Seton Hall	5-1	1975	2002
Sewanee	0-1	1899	1899
Shippensburg State	2-1	1967	1967
South Alabama	1-1	1973	1989
South Florida	3-3	1977	1990
Southern Illinois-Carbondale	2-0	1977	1984
Southern Illinois-Edwardsville	3-0	1977	1978
Southern Mississippi	9-5	1984	1991
Stanford	1-6	1977	2003
Stetson	12-2	1977	2003
Tampa	0-0-1	1977	1977
Taylor	2-0	1971	1973
Temple	2-0	1974	1981
Tennessee	28-24	1912	2003
Tennessee Temple	1-0	1976	1976
Texas	0-3	1975	2002
Texas Tech	1-0	1998	1998
Toledo	2-0	1970	1976
Towson State	2-0	1988	1993
Tulane	4-3	1984	1991
UCLA	0-1	1972	1972
Vanderbilt	33-6	1992	2003
Virginia	33-28	1909	1987
Virginia Christian	2-0	1911	1913
Virginia Commonwealth	3-0	2001	2002
Virginia Military Institute	6-5	1911	1998
Virginia Tech	32-11	1910	1993
Wagner	1-0	1992	1992
Wake Forest	34-40	1897	2000
Washington & Lee	9-6	1910	1962
West Georgia	1-0	1979	1979
West Virginia	13-4	1930	1997
West Virginia Wesleyan	4-0	1914	1915
Western Carolina	24-6-1	1971	2003
Western Michigan	0-1	1990	1990
Wheaton	1-0	1982	1982
Wichita State	1-5	1990	1993
William & Mary	5-1	1912	1976
Wingate	6-0	1980	1986
Winthrop	14-6	1980	1999
Wisconsin	1-0	1976	1976
Wright State	2-0	1994	1994
Wofford	**57-21-1**	**1895**	**2003**
Xavier	1-0	1989	1989
Yale	9-2	1921	1993
Military Teams	19-22	1918	1950
Other Non-Collegiate	64-17-1	1892	1935
TOTALS	**1,949-1,246-17**	**1892**	**2003**

** – Name changed from Florida Tech 1979*
! – Name changed from Baptist College 1990
@ – Name changed from Trinity College 1926
& – Name changed from Kent State University in 1994
% – Name changed from Memphis State University in 1994
 # – Formerly Liberty Baptist College
$ – Formerly North Carolina A&M

Opposition No. 91125615
Univ. Southern California v.
Univ. South Carolina

Applicant's
Ex. No. 114, Pg. No. 63

Applicant 01176

Proud Supplier of

GAMECOCK BASEBALL

EASTON

PLAY WITH IT. OR AGAINST

www.eastonsports.com

Opposition No. 91125615
Univ. Southern California v.
Univ. South Carolina

Applicant's
Ex. No. 1104, Pg. No. 104

Applicant 01177

2003 SEASON IN REVIEW

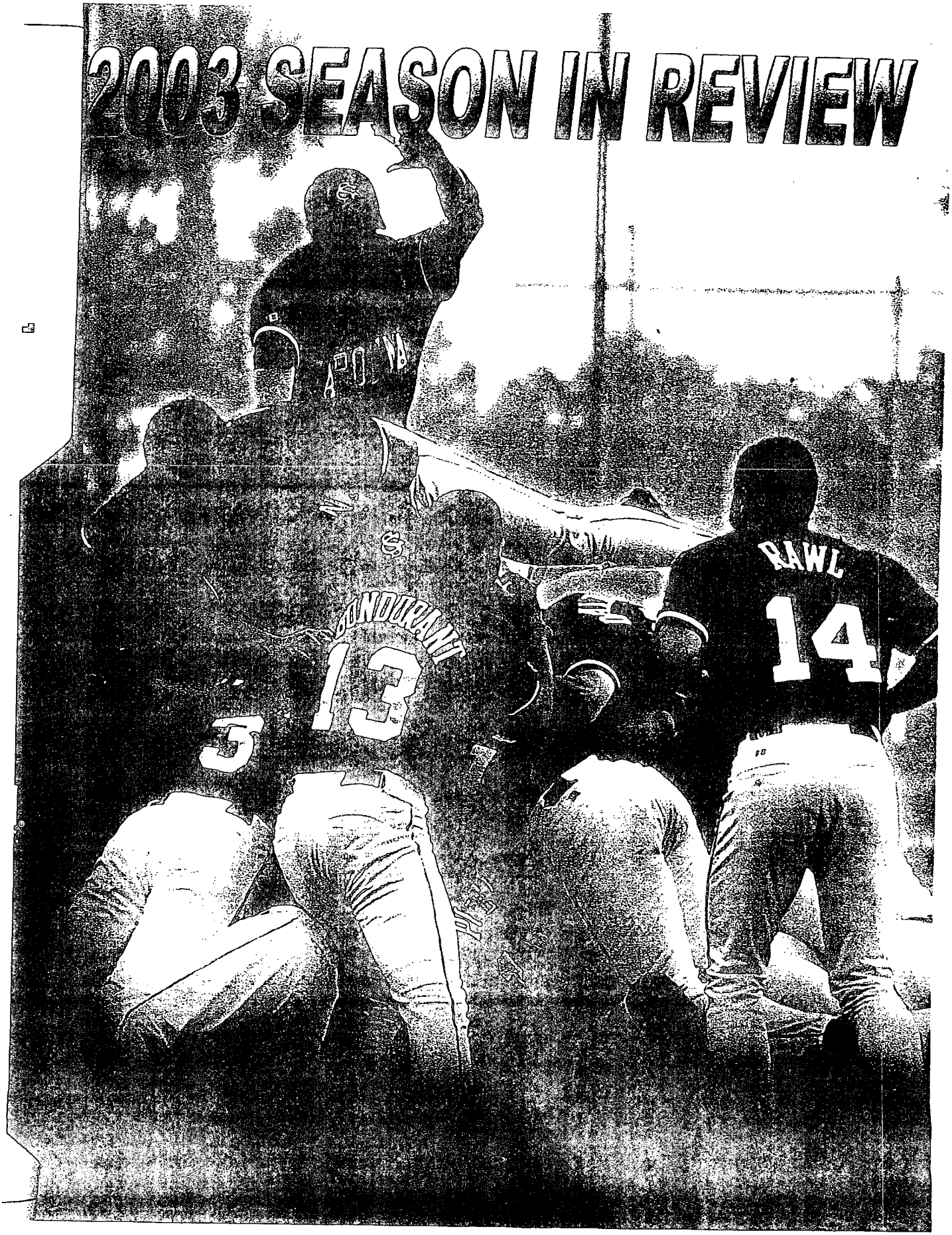

2004 GAMECOCK BASEBAL

GAMECOCKS MAKE SECOND CONSECUTIVE TRIP TO OM

The 2003 Gamecocks got off to a slow start in the Southeastern Conference race but swept their final nine SEC games to win the Eastern Division for the fourth time in five years.

There was a temporary setback in the SEC tournament at Hoover, Ala. The Gamecocks lost to home state favorites Alabama and Auburn wrapped around a win over Vanderbilt. Carolina then advanced to the College World Series with five straight NCAA regional and super regional victories.

The trip to Omaha wasn't quite as successful as 2002 when Carolina advanced to the national championship game but Carolina did defeat fellow SEC member Louisiana State before losing a second time to national runner-up Stanford to finish with a 45-22 record.

Prospects for a conference title and trip to the World Series appeared dim after a 1-5 record after the first two conference weekends. After beating Arkansas in the conference opener the Gamecocks lost two to the Razorbacks at Sarge Frye Field and were swept at Tennessee. They also lost sophomore right-handed pitcher Aaron Rawl for 41 days due to a fractured bone in his pitching hand.

Carolina fought back with a three game home sweep of Vanderbilt but dropped two of three at LSU before winning two of three at Florida to stand at 7-8 at the midway point in the 30 game conference schedule.

A 15-6 record in non-conference games up to that point left the Gamecocks with a 22-14 overall record 36 games into the 56 game regular season schedule.

THREE SWEEPS

A 12-3 SEC record the second half, including nine wins in the final nine conference games boosted the final conference record to 19-11, the Eastern Division title and the second seed in the conference tournament behind overall champion and Western Division winner LSU. That's not quite as good as the overall SEC championships of 2000 and 2002, but four division titles in five years isn't bad either.

Including non-conference opponents South Carolina won 18 of its final 23 regular season games, a .783 pace. That included three game sweeps of Georgia, SEC tournament champion Alabama, Vanderbilt and Kentucky, two of three against Florida and Mississippi State and one of three against SEC champion Louisiana State.

South Carolina for the 19th time received a bid to the NCAA tournament. It was the fourth consecutive year and fifth time in the past six seasons that the Gamecocks had advanced to NCAA post season play.

After hosting and winning regional tournaments at Sarge Frye Field three consecutive years the NCAA this time sent the Gamecocks on the road as the second seed in the Atlanta regional hosted by top seed Georgia Tech. Other teams assigned to Atlanta were East Carolina and Stetson.

Carolina over the years had won eight of nine regional tournaments played at Sarge Frye Field but in nine tries had never won a regional played away from home.

Atlanta in 2003 was destined to be a first. It began with a 4-0 shutout of East Carolina behind a five hit complete game by right-hander Chris Hernandez. Stetson upset Geor

A second consecutive complete game, this on America left-hander David Marchbanks produced a over Stetson. East Carolina eliminated Georgia Tec Stetson eliminated East Carolina to set up a second Stetson meeting. The Hatters would have to defeat th cocks twice to advance.

Left-hander Steven Bondurant pitched seven stron and right-hander Aaron Rawl contributed two hitles of relief in a 9-3 win that advanced the Gamecocks regional play for the fourth consecutive year.

Since regional top seed Georgia Tech was elimi super regional host site was awarded to South Caro North Carolina Tar Heels were the opponent in a bes series for the right to advance to the College World The super regional was a rematch of the 2002 regic nament at Columbia when South Carolina won twc from North Carolina. This time the Gamecocks di the Tar Heels in two games, 5-4 and 14-4 and pac bags for Omaha.

The road to the World Series was paved by a host cock heroes. Catcher Landon Powell, who had si season home runs after hitting 12 in 75 games as more, homered four times in the regional and super with 10 runs batted in and 11 hits in 20 at bats for a game average. He was voted most outstanding play regional.

Third baseman Brian Buscher homered twice, ba and drove in seven runs. Shortstop Justin Harris ha for a .524 average. Freshman right fielder Steven batted .400, first baseman Bryan Triplett .391, second Kevin Melillo .368, freshman left fielder Michael C .333 and designated hitter Nick Gardiner .308 during t

HONORS

Powell, Tolleson, Triplett, Melillo and Hernanc named to the regional all-tournament team. Coach three Gamecocks to the All-Southeastern Conference f left-handed pitcher David Marchbanks, third basemar and catcher Powell.

Marchbanks was a first team All-American, Sout Conference Pitcher of the Year, District IV Pitcher of and was once selected SEC Pitcher of the Week. H record was 15-3. Drafted in the seventh round after h season Marchbanks signed with the Florida Marlins with a three year career record of 31-8, which tiec fifth place on the all time Gamecock win list. He w the team's most outstanding pitcher.

Buscher won the SEC batting title with a senior y age of .393 and was a third round draft pick by the S cisco Giants. He was a third team All-American and team's most valuable player.

The Chicago Cubs drafted Powell but he returne senior season to lead the Gamecocks in 2004. Othe players, all seniors, included pitcher Chris Hernand stop Justin Harris, pitcher Steven Bondurant, and cent

Opposition No. 91125615
Univ. Southern California v.
Univ. South Carolina

Applicant's
Ex. No. 114, Pg. No. 66

Applicant 01179

Jon Coutlangus.

Sophomore left-handed pitcher Matt Campbell was selected to the U. S. National team, coached by Gamecock head coach Ray Tanner, that compiled a 27-2 record during the summer of 2003 and won a silver medal in the Pan American Games in the Dominican Republic.

Campbell was named Southeastern Conference Pitcher of the Week three times during the 2003 season. He was both SEC and National Pitcher of the Week when he struck out five consecutive Citadel batters (one reached on a wild pitch) in 1 1/3 relief innings. He allowed four hits in eight innings in a win over Alabama to win SEC honors. Campbell was again named SEC and National Pitcher of the Week when he struck out 13 and allowed two hits in seven innings in a win over Georgia.

First baseman Bryan Triplett was SEC Player of the Week for the week of May 4. In four games he had 11 hits in 18 at bats for a .613 week. His hits included three doubles, two home runs and he drove in 10 runs. One of his homers came with the bases loaded.

Seven Gamecock regulars batted better than .300 topped by SEC batting champion Buscher's 390. He also led the Gamecocks in home runs with 15 and runs batted in with 66. Harris batted .355, Powell .339, second baseman Kevin Melillo .317, Coutlangus .317, Triplett .311, and Tolleson .302. Michael Campbell batted .271 in his freshman season and his nine assists were just one short of the school record for assists by an outfielder.

Melillo with 12 and Powell with 10 also had double digit home runs. Powell drove in 61 runs, Triplett 47 and Melillo 43.

Melillo set a school record for assists by a second baseman when he turned in nine in an 8-5 win over Louisiana State at Baton Rouge. The previous record was eight held jointly by three former Gamecocks.

The Gamecocks set a team record for most hits in an inning with 10 in the second inning March 19 against Wofford. The previous record was nine set in 1992 and tied in 2002.

Marchbanks led the pitching staff with his 15-3 record and 2.73 earned run average in 135 1/3 innings. Freshman right-hander Conor Lalor was undefeated with a 5-0 record and his ERA was second best at 2.90. Bondurant finished his senior season with a 7-3 record and Hernandez was 5-5. Sophomore Matt Campbell was 6-4 and sophomore Aaron Rawl's record was 6-3 with six saves despite his six-week stint on the injured list.

The pitching staff worked eight complete games. Marchbanks pitched complete games against Stetson, Florida and Vanderbilt. Hernandez also pitched three complete games but lost two of them, 2-1 to Mississippi State and 2-0 to Mississippi. His luck changed with a regional shutout of East Carolina. Rawl pitched a complete game win over Clemson and Bondurant had a complete game shutout of Vanderbilt.

TWO IN A DAY

Marchbanks became the first South Carolina pitcher in 29 years to win two games in the same day when he defeated Mississippi State twice on April 19. He pitched the final three innings of a game suspended from the previous night by rain to get a 4-3 win. He started the regularly scheduled Sunday game and worked 7 2/3 innings to claim a 2-1 decision.

Greg Ward pitched both seven inning games of a doubleheader to defeat Georgia Tech 4-2 and 4-1 in 1974.

Justin Harris had at least one hit in 17 consecutive games for the longest hitting streak of the season. Brian Buscher began the season with a 14 game hitting streak and had another streak of 13 games.

The team batting average was .306 and the Gamecocks were again strong defensively. The .973 team fielding percentage was only two points below the .975 that led the nation in 2002.

The 45-22 final record increased the number of Gamecock wins over the past four seasons to 207, an average of 50.8 wins per season. In seven seasons at South Carolina Coach Ray Tanner's record is 319-135, an average of 45.6 wins per season and a winning percentage of .703.

SCHOLARS

The top scholar on the Gamecock baseball squad was left-handed pitcher Steven Bondurant. He graduated Magna Cum Laude in May 2002 with a Bachelor of Arts degree in Marketing and returned for his final season of baseball eligibility while working on a master's degree in Human Relations.

During the fall 2002 semester 22 Gamecock baseball players attained a 3.0 or higher grade point average and the total for the spring 2003 semester was 20. Six players, Michael Campbell, Rocky Evans, Landon Powell, Steven Tolleson, Bobby White and Walker Whitley made the fall semester Dean's List and Kevin Melillo and Powell were on the Dean's List in the spring. Freshman Conor Lalor made the President's List in the fall and senior Justin Harris was on the President's List in the spring.

ATTENDANCE

Despite a cold and rainy spring more than 105,000 fans turned out for 35 South Carolina regular season and super regional home dates at Sarge Frye Field. That included a Sunday doubleheader against Arkansas necessitated by rain that washed out the Saturday game and a Friday night game played in a cold drizzle.

The largest crowds were overflow 6,227 and 6,158 for Clemson. Total home attendance was 105,220, an average of 3,006 per date. The only crowds of less than 1,000 were 795 for a Wofford game in cold temperatures and 811 for Vanderbilt with the temperature at 45 degrees. The final non-conference game, with The Citadel, drew 4,382. The two super regional games drew 6,066 and 5,782 despite intermittent rain and threatening weather both days.

Opposition No. 91125615
Univ. Southern California v.
Univ. South Carolina

Applicant's
Ex. No. 164, Pg. No. 67

Applicant 01180

Non-Returnee Statistics

CAROLINA'S NON-RETURNEES CAREER STATS

POSITION PLAYERS

Brian Buscher	G	AB	R	H	2B	3B	HR	RBI	SB	AVG	PO	A	E	AVG
2002	75	294	56	95	20	6	14	64	1	.323	60	138	13	.938
2003	67	270	55	106	19	2	15	66	5	.393	61	141	16	.927
Totals	*142*	*564*	*111*	*201*	*39*	*8*	*29*	*130*	*66*	*.356*	*121*	*279*	*29*	*.932*

Jon Coutlangus	G	AB	R	H	2B	3B	HR	RBI	SB	AVG	PO	A	E	AVG
2002	51	131	20	34	4	3	1	11	8	.260	100	2	2	.981
2003	67	224	47	71	10	2	3	24	14	.317	164	5	2	.988
Totals	*118*	*355*	*75*	*105*	*14*	*5*	*4*	*35*	*22*	*.296*	*264*	*7*	*4*	*.985*

Justin Harris	G	AB	R	H	2B	3B	HR	RBI	SB	AVG	PO	A	E	AVG
2002	74	302	49	89	18	2	5	35	11	.295	163	87	4	.984
2003	66	276	57	98	14	1	4	33	6	.355	90	186	18	.939
Totals	*140*	*578*	*106*	*187*	*32*	*3*	*9*	*68*	*17*	*.324*	*253*	*273*	*22*	*.960*

Matt Riddle	G	AB	R	H	2B	3B	HR	RBI	SB	AVG	PO	A	E	AVG
2000	7	7	4	2	0	0	1	4	0	.286	2	0	1	.667
2001	23	24	4	7	0	0	0	2	0	.292	2	0	0	1.000
2002	9	8	1	3	0	0	1	3	0	.375	1	0	0	1.000
2003	32	65	10	17	5	1	0	12	1	.262	2	0	0	1.000
Totals	*71*	*104*	*19*	*29*	*5*	*1*	*2*	*21*	*1*	*.279*	*7*	*0*	*1*	*.875*

Tim Seaton	G	AB	R	H	2B	3B	HR	RBI	SB	AVG	PO	A	E	AVG
2002	52	15	8	5	0	0	0	0	3	.333	25	0	1	.962
2003	60	56	11	9	2	0	0	7	4	.161	50	1	1	.981
Totals	*112*	*71*	*19*	*14*	*2*	*0*	*0*	*7*	*7*	*.197*	*75*	*1*	*2*	*.974*

Demetric Smith	G	AB	R	H	2B	3B	HR	RBI	SB	AVG	PO	A	E	AVG
1999	21	11	2	3	0	0	0	1	0	.273	24	2	3	.897
2002	21	20	3	4	1	0	2	9	0	.200	3	0	0	1.000
2003	32	52	1	10	1	0	1	5	0	.192	66	1	1	.985
Totals	*74*	*83*	*6*	*17*	*2*	*0*	*3*	*15*	*0*	*.205*	*93*	*3*	*4*	*.960*

PITCHERS

Steven Bondurant	IP	H	R	ER	ERA	SO	BB	W	L	SV
2000	2.0	4	2	2	9.00	2	2	0	0	0
2001	11.1	11	6	6	4.76	8	7	0	0	0
2002	96.1	96	47	46	4.30	62	34	7	4	1
2003	110.2	119	58	52	4.23	98	32	7	3	0
Totals	*220.1*	*230*	*113*	*106*	*4.33*	*170*	*75*	*14*	*7*	*1*

Rico Bravo	IP	H	R	ER	ERA	SO	BB	W	L	SV
2002	3.2	5	4	4	11.25	2	2	0	0	0
2003	7.2	8	3	3	3.52	5	1	0	0	0
Totals	*11.1*	*13*	*7*	*7*	*5.56*	*7*	*3*	*0*	*0*	*0*

Chris Hernandez	IP	H	R	ER	ERA	SO	BB	W	L	SV
2002	21.0	24	11	11	4.71	15	14	1	1	0
2003	84.0	76	35	31	3.32	52	27	5	5	2
Totals	*105.0*	*100*	*46*	*42*	*3.60*	*67*	*41*	*6*	*6*	*2*

David Marchbanks	IP	H	R	ER	ERA	SO	BB	W	L	SV
2001	57.0	55	25	23	3.63	46	15	7	1	0
2002	99.1	109	67	55	4.98	71	26	9	4	0
2003	135.1	148	49	41	2.73	97	25	15	3	0
Totals	*291.2*	*312*	*141*	*119*	*3.67*	*214*	*62*	*31*	*8*	*0*

Opposition No. 91125615
Univ. Southern California v.
Univ. South Carolina

Applicant's
Ex. No. 144, Pg. No. 68

Applicant 01181

Overall Batting & Fielding

Overall Record: 45-22; Home: 29-7; Away: 9-10; Neutral: 7-5

	G	AB	R	H	2B	3B	HR	RBI	SF-SH	BB	HP	SO	SB-SBA	BA	TB	SLG%	PO	A	E	DP	FLD%	OB
(More than 100 plate appearances)																						
Brian Buscher	67	270	55	106	19	2	15	66	6-0	24	6	32	5-10	.393	174	.644	61	141	16	6	.927	.444
Justin Harris	66	276	57	98	14	1	4	33	2-11	5	3	15	6-10	.355	126	.457	90	186	18	4	.939	.371
Landon Powell	67	276	46	83	23	0	10	61	6-0	46	1	48	3-3	.339	136	.555	451	55	3	6	.994	.436
Kevin Melillo	65	227	59	72	16	0	12	43	9-4	41	1	54	6-9	.317	124	.546	166	164	11	1	.968	.410
Jon Coutlangus	67	224	47	71	10	2	3	24	1-5	28	2	48	14-18	.317	94	.420	164	5	2	4	.988	.396
Bryan Triplett	65	235	39	73	14	1	7	47	4-5	23	10	29	7-9	.311	110	.468	407	58	5	1	.989	.390
Steven Tolleson	55	139	23	42	9	1	3	19	1-2	13	4	30	3-8	.302	62	.446	47	8	2	2	.965	.376
Michael Campbell	66	221	38	60	11	3	5	32	0-4	19	2	39	6-6	.271	92	.416	99	9	4	6	.964	.335
(Fewer than 100 plate appearances)																						
Matt Riddle	32	65	10	17	5	1	0	12	0-0	3	0	17	1-1	.262	24	.369	2	0	0	2	1.000	.294
Nick Gardiner	38	79	12	20	2	2	0	11	1-2	4	4	12	1-2	.253	26	.329	20	1	2	3	.913	.329
Hank Parks	37	84	12	19	6	0	3	15	0-0	10	0	18	0-0	.226	34	.405	0	0	0	5	1.000	.309
Trey McDaniel	36	78	15	17	2	0	3	12	1-0	19	1	28	1-1	.218	28	.359	85	3	2	1	.978	.374
Demetric Smith	32	52	1	10	1	0	1	5	0-0	4	1	17	0-0	.192	14	.269	68	1	1	1	.986	.263
Jared Greenwood	18	21	3	4	1	0	2	6	0-0	2	0	13	0-0	.190	11	.524	25	4	0	0	1.000	.261
Sadry Cafe'	10	17	4	3	0	0	0	3	1-1	4	0	5	0-0	.176	3	.176	2	0	0	0	1.000	.318
Mark Stanley	16	6	2	1	0	0	0	1	0-0	0	0	2	3-4	.167	1	.167	1	0	1	0	.500	.167
Tim Seaton	60	56	11	9	2	0	0	7	2-3	7	1	13	4-4	.161	11	.196	50	1	1	1	.981	.258
Ryan Mahoney	5	5	0	0	0	0	0	1	0-0	1	0	1	0-0	.000	0	.000	0	0	0	0	.000	.000
Davy Gregg	15	1	3	0	0	0	0	0	0-0	0	0	1	3-3	.000	0	.000	3	0	0	0	1.000	.000
John Gregory	1	1	0	0	0	0	0	0	0-0	0	0	1	0-0	.000	0	.000	0	0	0	0	.000	.000
Zach Reeves	1	0	0	0	0	0	0	0	0-0	0	0	0	0-0	.000	0	.000	1	1	0	0	1.000	.000
Totals	**67**	**2302**	**437**	**705**	**135**	**13**	**68**	**398**	**34-37**	**253**	**36**	**423**	**63-88**	**.306**	**1070**	**.465**	**1761**	**717**	**70**	**52**	**.973**	**.379**
Opponents	**67**	**2228**	**268**	**575**	**86**	**7**	**43**	**240**	**24-40**	**194**	**31**	**478**	**35-49**	**.258**	**804**	**.361**	**1702**	**645**	**74**	**56**	**.969**	**.323**

Pitching

	ERA	W	L	SV	PCT	G-GS	CG	SHO/CBO	IP	H	BF	R	ER	BB	HB	SO	WP	BK	HRA	B/AVG
David Marchbanks (L)	2.73	15	3	0	.667	21-19	3	0	135.1	148	530	49	41	25	9	97	4	2	7	.279
Conor Lalor (R)	2.90	5	0	0	1.000	12-8	0	0	40.1	40	155	15	13	8	1	31	2	0	4	.258
Chris Hernandez(R)	3.32	5	5	2	.500	25-5	3	1/0	84.0	76	303	35	31	27	3	52	0	1	6	.251
Matt Campbell (L)	3.48	6	4	2	.637	21-13	0	0/2	82.2	68	301	38	32	47	4	82	10	1	3	.226
Aaron Rawl (R)	3.84	6	3	0	.692	21-3	1	0/1	61.0	50	221	28	26	24	4	54	6	0	6	.226
Steven Bondurant (L)	4.23	7	3	0	.769	21-17	1	1/1	110.2	119	436	58	52	32	7	98	8	0	10	.273
(Fewer Then 35 Innings)																				
Bobby White (L)	0.00	0	0	0	.000	2-0	0	0	2.0	1	7	0	0	2	0	3	0	0	0	.143
John Gregory (L)	0.00	0	0	0	.000	1-0	0	0	0.1	0	1	0	0	0	0	0	0	0	0	.000
Tim Seaton (R)	0.00	0	0	0	.000	1-0	0	0	0.1	0	1	0	0	0	0	1	0	0	0	.000
Stephen Broome (R)	1.59	1	0	0	1.00	4-0	0	0	5.2	5	21	1	1	4	0	7	0	0	0	.238
Rico Bravo (R)	3.52	0	0	0	.000	7-0	0	0	7.2	8	29	3	3	1	0	5	0	0	1	.276
Cliff Donald (R)	4.43	0	1	1	.000	17-1	0	0	22.1	16	81	14	11	10	2	20	2	0	3	.198
Forrest Beverly (L)	4.91	0	2	0	.000	6-1	0	0	14.2	13	54	10	8	9	0	10	4	0	1	.241
Zach Reeves (L)	6.75	0	1	0	.000	15-0	0	0	20.0	31	88	17	15	5	1	18	3	0	2	.352
South Carolina	**3.57**	**45**	**22**	**11**	**.672**	**67**	**8**	**4/2**	**587.0**	**575**	**2228**	**268**	**233**	**194**	**31**	**478**	**41**	**4**	**43**	**.258**
Opponents	**5.89**	**22**	**45**	**11**	**.328**	**67**	**7**	**4/3**	**567.1**	**705**	**2302**	**437**	**371**	**253**	**36**	**423**	**54**	**13**	**68**	**.306**

Cumulative Scoring By Innings

	1	2	3	4	5	6	7	8	9	EX	TOTAL
South Carolina	63	39	60	34	56	36	70	50	24	5	437
Opponents	28	46	32	30	24	31	28	32	17	0	268

Opposition No. 91125615
Univ. Southern California v.
Univ. South Carolina

Applicant's
Ex. No 144, Pg. No. 69

Applicant 01182

2003 GAMECOCK BASEBA

2003 Gamecock Statistics

Fielding By Position

PITCHERS	G	PO	A	E	DP	AVG
David Marchbanks	21	5	23	0	1	1.000
Chris Hernandez	25	3	13	0	0	1.000
Aaron Rawl	21	1	9	0	0	1.000
Conor Lalor	12	3	6	0	0	1.000
Cliff Donald	17	1	2	0	0	1.000
Zach Reeves	15	1	1	0	0	1.000
Forrest Beverly	6	0	2	0	0	1.000
Stephen Broome	4	0	1	0	0	1.000
Steven Bondurant	20	3	14	1	0	.944
Matt Campbell	21	3	10	1	0	.933
Rico Bravo	7	0	0	0	0	—
Bobby White	2	0	0	0	0	—
John Gregory	1	0	0	0	0	—
Tim Seaton	1	0	0	0	0	—
Totals	**67**	**20**	**81**	**2**	**1**	**.981**

CATCHERS	G	PO	A	E	DP	AVG
Jared Greenwood	11	25	4	0	0	1.000
Landon Powell	67	445	53	3	4	.994
Totals	**67**	**470**	**57**	**3**	**4**	**.994**

FIRST BASEMEN	G	PO	A	E	DP	AVG
Landon Powell	4	6	2	0	0	1.000
Bryan Triplett	42	366	21	2	29	.995
Demetric Smith	15	68	1	1	6	.986
Kevin Melillo	12	50	0	1	4	.980
Trey McDaniel	12	85	2	2	9	.978
Totals	**67**	**575**	**26**	**6**	**48**	**.990**

SECOND BASEMEN	G	PO	A	E	DP	AVG
Steven Tolleson	5	2	3	0	1	1.000
Kevin Melillo	59	116	164	10	30	.966
Bryan Triplett	13	23	29	3	5	.945
Mark Stanley	1	1	0	1	0	.500
Totals	**67**	**142**	**196**	**14**	**36**	**.960**

THIRD BASEMEN	G	PO	A	E	DP	AVG
Trey Dyson	2	0	1	0	0	1.000
Brian Buscher	67	61	141	16	11	.927
Bryan Triplett	1	0	0	0	0	—
Totals	**67**	**61**	**142**	**16**	**11**	**.927**

SHORTSTOPS	G	PO	A	E	DP	AVG
Bryan Triplett	4	4	8	0	2	1.000
Steven Tolleson	2	0	2	0	1	1.000
Justin Harris	66	90	186	18	36	.939
Totals	**67**	**94**	**196**	**18**	**39**	**.942**

OUTFIELDERS	G	PO	A	E	DP	AVG
Bryan Triplett	13	14	0	0	0	1.000
Davy Gregg	6	3	0	0	0	1.000
Sadry Cafe'	4	2	0	0	0	1.000
Matt Riddle	4	2	0	0	0	1.000
Jon Coutlangus	67	164	5	2	1	.988
Tim Seaton	56	50	1	1	0	.981
Michael Campbell	66	99	9	4	1	.964
Steven Tolleson	38	45	3	2	0	.960
Nick Gardiner	21	20	1	2	0	.913
Mark Stanley	5	0	0	0	0	—
Rico Bravo	1	0	0	0	0	—
Totals	**67**	**399**	**19**	**11**	**2**	**.974**

TEAM	G	PO	A	E	DP	AVG
South Carolina	67	1761	717	70	52	.973
Opponents	67	1602	645	74	56	.969

Results/Pitcher of Record/Attenda

OPPONENT	RESULT	PITCHER (RECORD)	A
Charleston Southern	W, 9-7	Rawl (1-0)	1
Charleston Southern	L, 8-5	Hernandez (0-1)	3
Charleston Southern	W, 11-2	Marchbanks (1-0)	3
vs. James Madison#	W, 7-6	Rawl (2-0)	2
vs. Old Dominion#	W, 10-3	Marchbanks (2-0)	2
at The Citadel	W, 7-5	Rawl (3-0)	2
Duquesne	W, 12-2	Marchbanks (3-0)	2
Duquesne	W, 7-5	Lalor (1-0)	1
Duquesne	W, 9-0	Campbell, Ma. (1-0)	3
at Clemson	L, 8-0	Campbell, Ma. (1-1)	5
Clemson	W, 6-4	Rawl (4-0)	6
Gardner Webb	W, 11-1	Marchbanks (4-0)	2
Furman	W, 9-2	Lalor (2-0)	1
Radford	L, 5-4	Beverly (0-1)	1
Radford	W, 7-1	Bondurant (1-0)	2
Radford	W, 5-1	Hernandez (1-1)	2
Western Carolina	W, 5-2	Lalor (3-0)	2
Arkansas*	W, 7-2	Bondurant (2-0)	1
Arkansas*	L, 2-1 (7)	Marchbanks (4-1)	-
Arkansas*	L, 4-1 (7)	Rawl (4-1)	2
Wofford	W, 29-4	Lalor (4-0)	7
at Tennessee*	L, 3-0	Bondurant (2-1)	1
at Tennessee*	L, 4-2	Marchbanks (4-2)	1
at Tennessee*	L, 10-6	Rawl (4-2)	1
vs. Furman	L, 7-5	Beverly (0-2)	1
Vanderbilt	W, 2-0	Bondurant (3-1)	2
Vanderbilt	W, 11-7	Hernandez (2-1)	2
Vanderbilt	W, 8-3	Marchbanks (5-2)	8
Clemson	L, 4-2	Campbell, Ma. (1-2)	6
at LSU*	L, 5-1	Bondurant (3-2)	7
at LSU*	W, 8-5	Marchbanks (6-2)	7
at LSU*	L, 12-4	Campbell, Ma. (1-3)	7
at Clemson	L, 4-2	Hernandez (2-2)	4
at Florida*	W, 9-4	Bondurant (4-2)	2
at Florida*	W, 10-2	Marchbanks (7-2)	2
at Florida*	L, 13-4	Donald (0-1)	1
Wofford	W, 7-1	Lalor (5-0)	2
Mississippi State*	W, 4-3	Marchbanks (8-2)	1
Mississippi State*	W, 2-1	Marchbanks (9-2)	3
Mississippi State*	L, 2-1	Hernandez (2-3)	21
UNC Asheville	W, 5-1	Campbell, Ma. (2-3)	1
Davidson	W, 13-4	Broome (1-0)	2
at Ole Miss*	L, 6-5	Bondurant (4-3)	21
at Ole Miss*	W, 13-2	Marchbanks (10-2)	24
at Ole Miss*	L, 2-0	Hernandez (2-4)	25
at Wofford	W, 23-2	Campbell, Ma. (3-3)	33
Kentucky*	W, 5-4	Hernandez (3-4)	38
Kentucky*	W, 7-2	Marchbanks (11-2)	35
Kentucky*	W, 5-0	Rawl (5-2)	38
at Alabama*	W, 2-1	Rawl (6-2)	47
at Alabama*	W, 9-6	Hernandez (4-4)	47
at Alabama*	W, 5-1	Campbell, Ma. (4-3)	45
The Citadel	L, 7-4	Reeves (0-1)	43
Georgia*	W, 5-2	Bondurant (5-3)	45
Georgia*	W, 14-2	Marchbanks (12-2)	42
Georgia*	W, 5-2	Campbell, Ma. (5-3)	41
vs. Alabama%	L, 9-7	Rawl (6-3)	80
vs. Vanderbilt%	W, 3-2	Marchbanks (13-2)	42
vs. Auburn%	L, 5-1	Campbell, Ma. (5-4)	75
vs. East Carolina@	W, 4-0	Hernandez (5-4)	10
vs. Stetson@	W, 7-2	Marchbanks (14-2)	13
vs. Stetson@	W, 9-3	Bondurant (6-3)	17
North Carolina$	W, 5-4	Marchbanks (15-2)	60
North Carolina$	W, 14-4	Bondurant (7-3)	57
vs. Stanford^	L, 8-0	Marchbanks (15-3)	15
vs. LSU^	W, 11-10	Campbell, Ma. (6-4)	19
vs. Stanford^	L, 13-6	Hernandez (5-5)	13

** SEC Game; # 1340 Shootout at Charleston, S.C.; % SEC Tournament ham, Ala.; @NCAA Regional at Atlanta, Ga.; $ NCAA Super Regional a S.C.; ^ College World Series at Omaha, Neb.*

19 NCAA APPEARANCES: 1974-77, 1980-88, 1992-93, 1998, 2000-03

Opposition No. 91125615
Univ. Southern California v.
Univ. South Carolina

Applicant's
Ex. No. 164, Pg. No. 70

Applicant 01183

Won-Loss Breakdown

	W	L	T	PCT
February Games	8	1	0	.889
March Games	11	8	0	.579
April Games	10	8	0	.556
May Games	12	3	0	.800
June Games	4	2	0	.667
Overall Record	45	22	0	.672
Southeastern Conference	19	11	0	.633
SEC Tournament	1	2	0	.333
NCAA Tournament	6	2	0	.750
Home Record	29	7	0	.806
Away Record	9	10	0	.474
Neutral Record	7	5	0	.583

The Last Time

Back to Back Home Runs

South Carolina: 6/7/03 – Brian Buscher and Landon Powell hit consecutive home runs in the ninth inning of a 14-4 South Carolina win over North Carolina in the NCAA Super Regional at Columbia.

Opponent: 6/7/02 – Javy Rodriguez and Danny Matienzo hit consecutive home runs in the fifth inning of a 10-7 Miami (Fla.) loss to South Carolina in the NCAA Super Regional at Columbia.

Four Consecutive Home Runs

South Carolina: 3/14/80 – Etienne Farquharson, Jim Curl, Mark Boatwright and Paul Hollins hit consecutive home runs in a 7-2 South Carolina win over East Carolina at Columbia.

Opponent: Never.

Grand Slam Home Run

South Carolina: 4/30/03 – Bryan Triplett hit a bases loaded home run in the 5th inning of a 23-2 South Carolina win over Wofford at Spartanburg.

Opponent: 3/23/03 – Javi Herrera hit a bases loaded home run in the eighth inning as Tennessee defeated South Carolina 10-6 at Knoxville.

Two Home Run Inning

South Carolina: 5/3/02 – Garris Gonce hit two home runs in the third inning as South Carolina defeated Ole Miss 17-12 at Columbia.

Opponent: Never.

Two Home Run Game

South Carolina: 6/7/03 – Landon Powell and Brian Buscher each hit two home runs in a 14-4 South Carolina win over North Carolina in the NCAA Super Regional at Columbia.

Opponent: 5/10/03 – Beau Hearod hit two home runs in a 9-6 Alabama loss to South Carolina at Tuscaloosa.

Three Home Run Game

South Carolina: 3/3/01 – Bryon Jeffcoat hit three home runs as South Carolina defeated Clemson 21-8 at Clemson.

Opponent: 5/16/99 – Rodney Nye hit three home runs for Arkansas in a 13-5 win over South Carolina at Columbia.

Pinch Hit Home Run

South Carolina: 3/12/03 – Jared Greenwood hit a three run pinch home run in the seventh inning of a 5-2 South Carolina win over Western Carolina at Columbia.

Opponent: 4/21/02 – J.C. Holt hit a pinch hit home run in the ninth inning of a 4-3 Louisiana State loss to South Carolina at Columbia.

Inside The Park Home Run

South Carolina: 5/19/01 – Garris Gonce hit an inside park home run in the ninth inning of a 7-6 South Carolina win over Mississippi State in the Southeastern Conference Tournament at Hoover, Ala.

Opponent: 5/16/01 – Michael Brown hit an inside the park home run in the first inning of a 2-1 Mississippi State win over South Carolina in the Southeastern Conference Tournament at Hoover, Ala.

Triple Play

South Carolina: 4/9/99 – South Carolina recorded a triple play in an 8-1 loss to Georgia at Athens (3B Bryon Jeffcoat to C Marcos Rios to 2B Jay Lambert).

Opponent: 5/27/82 – West Virginia recorded a triple play in a 7-0 loss to South Carolina in the NCAA Regional Tournament at Columbia.

Complete Game Shutout

South Carolina: 5/30/03 – Chris Hernandez pitched a complete game, allowing five hits, as South Carolina defeated East Carolina 4-0 in the NCAA Regional at Atlanta

Opponent: 4/27/03 – Stephen Head pitched a shutout, allowing two hits, as Mississippi defeated South Carolina 2-0 at Oxford.

No Hit Game

South Carolina: 3/26/75 – Ray Lavigne pitched a no hit game, defeating George Mason 8-0 at Columbia. (Note: The previous day, 3/25/75, Tim Lewis pitched a no hit game, defeating Old Dominion 10-0 at Columbia).

Opponent: 2/24/90 – Brad Meyers pitched a no hit game as Northwestern defeated South Carolina 4-0 at Columbia.

Hit For the Cycle

South Carolina: 3/14/01 – Michael Floyd singled, doubled, tripled and hit a home run in a 19-1 South Carolina win over Davidson at Columbia.

Opponent: 4/5/03 – Aaron Hill had two singles, a double, triple and a home run as Louisiana State lost to South Carolina 8-5 at Baton Rouge.

Facts & Figures

Longest Win Streak: 7 games.
Longest Loss Streak: 4 games.
Longest Hitting Streaks: Harris 17, Buscher 14, Melillo 9, Coutlangus 7, Gardiner 7, Powell 7, Tolleson 6, Campbell, Mi. 6, Riddle 5, Triplett 5, Parks 4, Seaton 3, Smith 3, McDaniel 2, Cafe' 1, Greenwood 1, Stanley 1.
Picked Off Base: Tolleson 3, Buscher 2, Harris 2, Parks 1, Stanley 1, Riddle 1.
Opponent Base Runners Picked Off: Powell 3, Greenwood 1, Rawl 1, Broome 1, Marchbanks 1, Lalor 1, Beverly 1.
Grounded Into Double Play: Buscher 6, Campbell, Mi. 6, Powell 6, Parks 5, Harris 4, Gardiner 3, Riddle 2, Tolleson 2, McDaniel 1, Melillo 1, Seaton 1, Smith 1, Triplett 1; Opponents 44.
Two Hit Games: Buscher 23, Harris 18, Powell 18, Coutlangus 14, Melillo 14, Triplett 14, Tolleson 11, Campbell, Mi. 8, Gardiner 4, Parks 4, Riddle 4, McDaniel 2, Cafe' 1, Seaton 1.
Three Hit Games: Coutlangus 7, Powell 7, Buscher 6, Harris 5, Melillo 5, Campbell, Mi. 4, Triplett 3, Tolleson 2, Gardiner 1, McDaniel 1.
Four Hit + Games: Harris 5, Buscher 4, Triplett 3, Powell 1.
Two RBI Games: Powell 10, Buscher 7 Melillo 6, Campbell, Mi. 5, Tolleson 5, Harris 3, Parks 3, Riddle 2, Triplett 2, Cafe' 1, Seaton 1, Smith 1.
Three RBI Games: Buscher 6, Powell 4, Campbell, Mi. 3, Triplett 3, Harris 2, McDaniel 2, Melillo 2, Coutlangus 1, Gardiner 1, Greenwood 1, Riddle 1.
Four + RBI Games: Triplett 4, Buscher 3, Powell 2, Coutlangus 1, Melillo 1, Parks 1.
Two Home Run Games: Buscher 3 (Arkansas 3/14, Wofford 3/19, North Carolina 6/7); Powell 2 (Georgia 5/17, North Carolina 6/7); Melillo 1 (Duquesne 2/21); Parks 1 (Duquesne 2/21); Triplett (Wofford 4/30).
Grand Slam Home Runs: Coutlangus 1 (Vanderbilt 3/29); Powell (Georgia 5/17); Triplett (Wofford 4/30).

Opposition No. 91125615
Univ. Southern California v.
Univ. South Carolina

Applicant's
Ex. No. 164, Pg. No. 71

Applicant 01184

2003 SEC Standings

EASTERN DIVISION

Team	SEC	PCT	Overall	PCT
SOUTH CAROLINA*	19-11	.633	45-22	.672
Vanderbilt	14-16	.467	27-28	.491
Florida	13-16-1	.450	37-21-1	.636
Tennessee	13-17	.433	31-24	.564
Georgia	10-20	.333	29-26	.527
Kentucky	9-20	.310	24-32	.429

WESTERN DIVISION

Team	SEC	PCT	Overall	PCT
LSU%	20-9-1	.683	45-22-1	.669
Auburn	18-12	.600	42-21	.663
Mississippi State	17-12	.586	42-20-1	.675
Ole Miss	17-13	.567	35-27	.565
Alabama#	14-16	.467	38-24	.613
Arkansas	14-16	.467	35-22	.614

** — SEC Eastern Division Champion*
% — SEC Champion & Western Division Champion
 # — SEC Tournament Champion

2003 All-SEC Team

FIRST TEAM

1B	Clay Harris, LSU
2B	Tug Hulett, Auburn
3B	**Brian Buscher, South Carolina**
SS	Aaron Hill, LSU
C	**Landon Powell, South Carolina**
OF	Beau Hearod, Alabama
OF	Ryan Fox, Arkansas
OF	Jordan Czarniecki, Tennessee
DH	Ryan Patterson, LSU
P	Paul Maholm, Mississippi State
P	**David Marchbanks, South Carolina**
RP	Steven Register, Auburn

SECOND TEAM

1B	Karl Amonite, Auburn
2B	Blake Gill, LSU
3B	Steve Gendron, Mississippi State
SS	Matthew Maniscalco, Mississippi State
C	Brian Rose, Florida
OF	Javon Moran, Auburn
OF	Jon Zeringue, LSU
OF	Ben Harrison, Florida
DH	Bobby Huddleston, Auburn
P	Jeremy Sowers, Vanderbilt
P	Nate Bumstead, LSU
RP	Stephen Head, Ole Miss

SEC Player of the Year - Aaron Hill, LSU
SEC Pitcher of the Year - David Marchbanks, South Carolina
SEC Freshman of the Year - Stephen Head, Ole Miss
SEC Coach of the Year - Smoke Laval, LSU
*** Unanimous selection**

The SEC In Omaha

• The SEC has sent 26 teams to the College World S
1990. That was accomplished despite no SEC teams n
field in 1992. LSU has been to Omaha nine times, while
Mississippi State and Florida have been three times
Auburn, Georgia, South Carolina and Tennessee twice

• SEC teams have won six of the last 14 national cham
with LSU winning five (1991, 1993, 1996, 1997,
Georgia claiming the 1990 title.

• SEC teams were 51-42 since 1990 in Omaha, a 54.
percentage. Not counting games against each other, the
40-30 record in the CWS since 1990, a 57.1 winning p

◦ The SEC has played 18 games in the "Final Four" of t
World Series since 1990, an average of 1.5 per year.
times, 1992,1994 and 2003, has the SEC failed to get a t
"Final Four" of the CWS.

◦ The SEC has averaged almost 6 games played per
College World Series since 1990. In 1997, the SEC hac
13 of the 14 games played in the CWS. Since 1990, an
played in 81 of the 193 games played in the College W
an amazing 42 percent of games.

◦ The SEC has sent eight of its 12 schools to the Coll
Series since 1990 - Alabama, Auburn, Florida, Geo
Mississippi State, South Carolina and Tennessee.

◦ Since 1990, 82 SEC squads have been invited to
Tournament, an average of 6.5 per season. In 1998,
record seven teams were invited to play in post-seasor
SEC sent an NCAA-high six teams to post-season play ir
2000, and set a new NCAA mark in 2001 with eight te
selected to postseason play. An NCAA-high seven tear
2002 and the SEC tied it's own NCAA record again in
eight teams.

• The SEC has had an NCAA-high 10 different teams
the 55-year history of the College World Series. In tho
ances, the conference has registered a 75-78 recor
winning percentage.

◦ Since 1990, 21 SEC squads have posted 50+ win seas
65 have won 40+ games in a season.

◦ The SEC posted a 237-96-1 record against non-confe
in 2003, a 71.1 winning percentage. Since 1990, th
accumulated a 3260-1292-4 record against non-confere
a 71.6 winning percentage.

◦ SEC teams have also been strong in the polls. Sinc
conference teams have appeared in the final Baseba
poll, 66 in the final Collegiate Baseball poll and, since 1
the final Baseball Weekly poll.

Opposition No. 91125615
Univ. Southern California v.
Univ. South Carolina

Applicant's
Ex. No. 104, Pg. No. 72

Applicant 01185

RECORDS & HISTORY

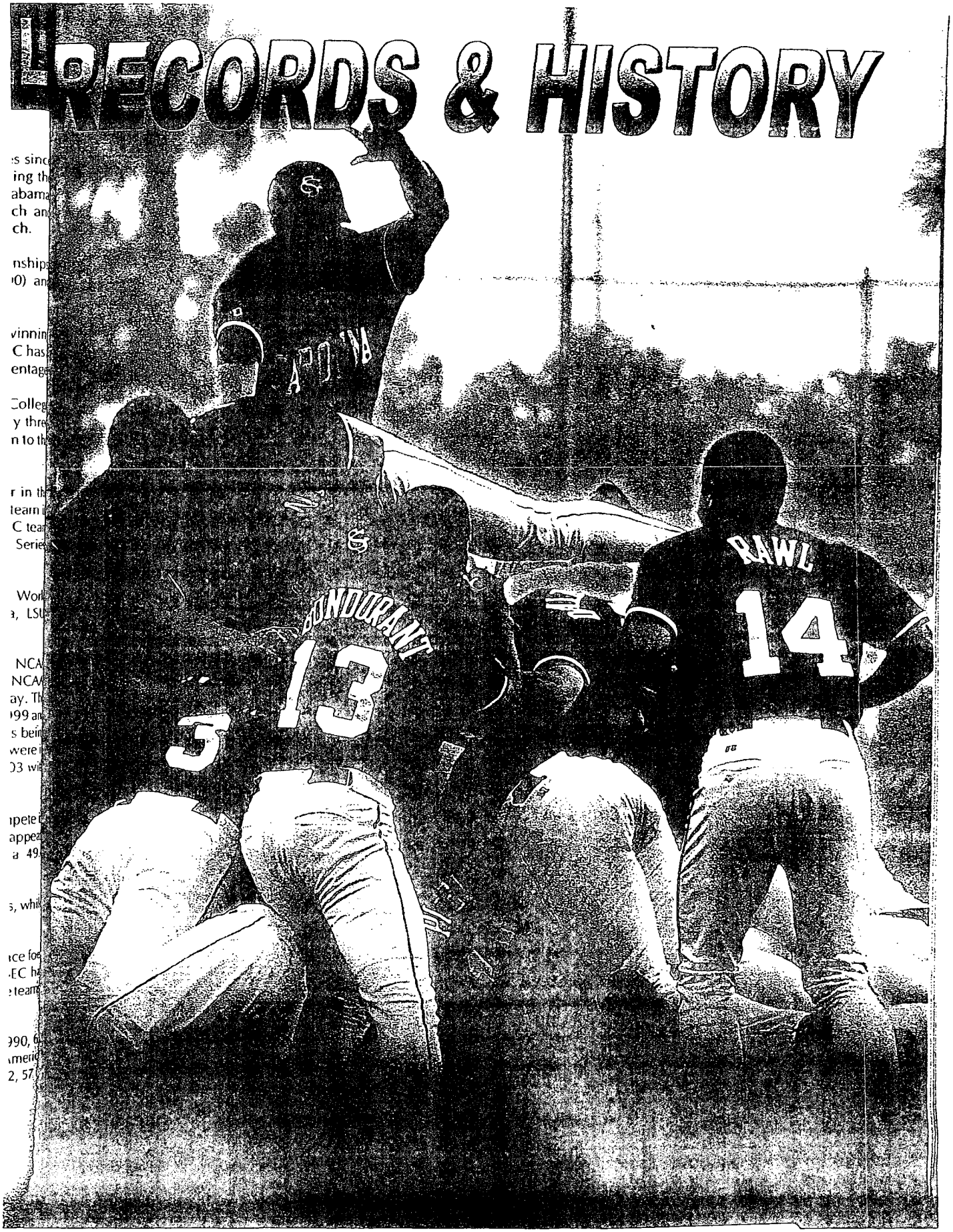

Year-By-Year Results

Year	Coach	Record	Runs	Opp	Home	Away
1892	None	1-0-0	14	8	1-0-0	0-0-0
1893	None	4-0-0	49	15	4-0-0	0-0-0
1894	No Team					
1895	None	0-1-0	4	7	0-1-0	0-0-0
1896	(Mgr.) E.R. Wilson	3-4-0	63	68	2-3-0	1-1-0
1897	(Mgr.) Lede Hagood	4-3-0	73	77	3-3-0	1-0-0
1898	(Mgr.) W.C. Benet, Jr.	1-4-0	26	54	1-2-0	0-2-0
1899	(Mgr.) J.C. Hughes	1-8-0	47	152	1-5-0	0-3-0
1900	(Mgr.) A.H. Brooker	7-4-0	131	59	5-2-0	2-2-0
1901	(Mgr.) J.D. Ardrey	6-3-0	96	65	4-2-0	1-1-0
1902	(Mgr.) G.B. Timmerman	6-4-0	60	41	5-3-0	1-1-0
1903	W. Augustus Lee	8-3-1	103	63	6-0-1	2-3-0
1904	W. Augustus	3-3-0	39	51	2-2-0	1-0-0
1905	L. William Earle	5-7-1	100	84	4-2-0	1-3-1
1906	George Needham	1-7-0	30	82	1-2-0	0-3-0
1907	Dicky James	11-6-0	92	59	9-1-0	2-3-0
1908	Frank Lohr	10-5-1	68	56	8-0-0	2-3-1
1909	R.C. (Dick) Reid	11-6-0	77	39	8-4-0	2-2-0
1910	Bill Breitenstein	11-5-0	90	52	7-5-0	4-0-0
1911	P.L. Wright	11-6-0	93	82	8-2-0	2-3-0
1912	James G. Driver	11-11-0	138	101	9-3-0	2-7-0
1913	James G. Driver	11-8-1	119	64	9-5-0	2-3-0
1914	G.I. Guerrant	12-7-1	82	78	10-3-0	2-4-1
1915	Syd Smith	6-11-0	80	109	5-6-0	1-5-0
1916	Bill Clark	9-14-0	77	109	6-8-0	2-5-0
1917	Dixon Foster	4-7-2	65	105	2-3-1	1-3-1
1918	Dixon Foster	11-13-0	86	69	10-7-0	1-6-0
1919	Dixon Foster	9-13-0	73	93	7-8-0	2-5-0
1920	Dixon Foster	3-18-0	93	163	0-7-0	1-9-0
1921	Bill Clark	3-12-1	63	117	2-6-0	0-5-1
1922	Bill Clark	8-7-1	95	85	5-0-0	3-6-1
1923	Bill Clark	8-8-0	92	93	6-4-0	1-4-0
1924	Bill Clark	10-8-0	74	98	5-4-0	4-4-0
1925	Branch Bocock	4-9-0	65	98	3-5-0	1-4-0
1926	Branch Bocock	6-4-0	53	34	3-1-0	3-2-0
1927	Branch Bocock	7-8-0	86	91	6-2-0	1-6-0
1928	Billy Laval	7-8-1	83	80	5-3-1	1-4-0
1929	Billy Laval	8-4-0	100	66	5-1-0	2-3-0
1930	Billy Laval	14-5	135	67	10-1-0	2-4-0
1931	Billy Laval	15-3-0	184	59	8-1-0	7-2-0
1932	Billy Laval	16-7-0	184	95	9-3-0	6-4-0
1933	Billy Laval	17-3-0	179	83	11-1-0	6-2-0
1934	Billy Laval	12-3-0	129	43	6-3-0	6-0-0
1935	Dutch Stamman	8-10-0	77	96	5-4-0	3-6-0
1936	Dutch Stamman	5-9-1	70	108	2-4-1	3-5-0
1937	Dutch Stamman	5-6-0	71	78	2-3-0	3-3-0
1938	Catfish Smith	12-7-0	129	82	6-4-0	6-3-0
1939	Catfish Smith	10-11-0	133	145	7-7-0	3-4-0
1940	Ted Petoskey	8-9-0	112	115	5-5-0	3-2-0
1941	Ted Petoskey	10-8-0	93	84	7-2-0	2-5-0
1942	Ted Petoskey	6-11-0	77	131	2-5-0	4-6-0
1943	Kay Kirven	5-6-0	53	89	3-1-0	2-5-0
1944	H.W. Klocker	4-4-0	53	60	2-2-0	2-2-0
1945	Johnnie McMillan	8-4-0	84	41	5-2-0	3-2-0
1946	Catfish Smith	10-13-0	131	161	7-6-0	3-6-0
1947	Catfish Smith	8-17-0	180	190	5-9-0	3-7-0
1948	Ted Petoskey	6-14-0	106	139	4-6-0	2-6-0
1949	Ted Petoskey	15-6-0	146	107	10-1-0	5-5-0
1950	Ted Petoskey	16-9-1	198	135	7-4-1	9-5-0
1951	Ted Petoskey	6-15-0	106	169	2-9-0	4-5-0
1952	Ted Petoskey	9-8-0	72	70	6-2-0	1-3-0
1953	Ted Petoskey	8-11-0	103	131	6-4-0	2-6-0
1954	Ted Petoskey	10-10-0	91	106	6-5-0	4-5-0
1955	Ted Petoskey	10-10-0	122	122	5-7-0	5-3-0
1956	Ted Petoskey	9-9-0	107	100	6-3-0	3-6-0
1957	Joe Grugan	9-9-0	79	99	7-2-0	2-7-0

Opposition No. 91125615
Univ. Southern California v.
Univ. South Carolina

Applicant's
Ex. No. 164, Pg. No. 74

Applicant 01187

1958	Joe Grugan	7-14-0	80	126	5-7-0	2-7-0	0-0-0
1959	Joe Grugan	12-12-0	110	94	10-6-0	2-6-0	0-0-0
1960	Joe Grugan	4-18-0	106	161	2-7-0	1-10-0	1-1-0
1961	Joe Grugan	3-15-0	68	122	3-5-0	0-10-0	0-0-0
1962	Joe Grugan	9-11-0	105	140	7-4-0	2-7-0	0-0-0
1963	Joe Grugan	7-14-0	87	136	6-6-0	1-8-0	0-0-0
1964	Bob Reising	13-12-0	126	99	7-4-0	6-8-0	2-0-0
1965	Bob Reising	16-12-0	107	114	12-7-0	4-5-0	0-0-0
1966	Dick Weldon	15-8-0	124	79	11-2-0	4-6-0	0-0-0
1967	Jack Powers	21-8-0	150	97	16-2-0	5-6-0	0-0-0
1968	Jack Powers	14-11-0	93	95	9-6-0	5-5-0	0-0-0
1969	Jack Powers	12-21-1	111	148	6-9-1	6-12-0	0-0-0
1970	Bobby Richardson	14-20-0	117	157	6-8-0	5-9-0	3-3-0
1971	Bobby Richardson	18-12-0	149	111	14-6-0	4-6-0	0-0-0
1972	Bobby Richardson	25-16-0	188	125	21-8-0	3-2-0	1-6-0
1973	Bobby Richardson	26-15-1	200	142	16-8-1	6-4-0	4-3-0
1974	Bobby Richardson	48-8-0	336	120	30-2-0	14-4-0	4-2-0
1975	Bobby Richardson	51-6-1	389	139	30-1-0	14-2-0	7-3-1
1976	Bobby Richardson	38-14-0	396	226	26-5-0	11-9-0	1-0-0
1977	June Raines	43-12-1	365	183	28-4-0	11-6-1	4-2-0
1978	June Raines	31-14-0	322	176	23-6-0	8-8-0	0-0-0
1979	June Raines	31-16-0	286	167	23-10-0	8-6-0	0-0-0
1980	June Raines	39-11-0	388	170	25-2-0	12-9-0	2-0-0
1981	June Raines	46-15-0	532	298	25-9-0	14-8-0	3-2-0
1982	June Raines	45-13-0	449	243	33-4-0	11-7-0	1-2-0
1983	June Raines	35-13-0	363	205	22-3-0	12-8-0	1-1-0
1984	June Raines	41-18-0	386	281	23-8-0	13-8-0	5-2-0
1985	June Raines	47-22-0	629	371	34-5-0	10-15-0	3-2-0
1986	June Raines	43-23-0	518	325	21-12-0	18-8-0	4-3-0
1987	June Raines	39-14-0	451	294	26-9-0	13-5-0	0-0-0
1988	June Raines	43-21-0	439	334	24-6-0	14-14-0	5-1-0
1989	June Raines	34-23-0	413	296	28-8-0	6-15-0	0-0-0
1990	June Raines	33-25-0	339	295	23-11-0	9-9-0	1-5-0
1991	June Raines	40-22-0	432	317	28-6-0	9-14-0	3-2-0
1992	June Raines	42-22-0	531	323	23-7-0	11-12-0	8-3-0
1993	June Raines	39-20-1	433	270	28-8-0	10-11-1	1-1-0
1994	June Raines	35-23-0	379	302	23-12-0	12-10-0	0-1-0
1995	June Raines	32-25-0	338	335	21-11-0	8-13-0	3-1-0
1996	June Raines	25-28-0	372	402	16-11-0	8-15-0	1-2-0
1997	Ray Tanner	33-24-0	605	425	24-12-0	8-11-0	1-1-0
1998	Ray Tanner	44-18-0	520	360	29-10-0	12-4-0	3-4-0
1999	Ray Tanner	35-23-0	404	313	26-9-0	7-10-0	2-4-0
2000	Ray Tanner	56-10-0	537	276	37-4-0	15-4-0	4-2-0
2001	Ray Tanner	49-20-0	484	273	31-6-0	10-11-0	8-3-0
2002	Ray Tanner	57-18-0	584	371	32-9-0	14-5-0	11-4-0
2003	Ray Tanner	45-22-0	437	268	29-7-0	9-10-0	7-5-0
		1,949-1,246-17	**20,961**	**15,702**	**1,288-532-7**	**539-611-8**	**122-103-2**

By The Decade

Decade	W-L-T	Pct.	Runs	Opp.	Home	Pct.	Away	Pct.	Neutral	Pct.
1890's	14-20-1	.446	276	371	12-14-0	.462	2-6-0	.250	0-0-0	—
1900's	68-46-3	.594	796	599	52-18-1	.739	14-21-2	.405	2-7-0	.222
1910's	95-95-4	.500	903	862	73-50-1	.593	19-41-2	.323	3-4-1	.438
1920's	64-86-3	.424	804	925	40-33-1	.547	17-47-2	.262	7-6-0	.538
1930's	114-64-1	.640	1291	858	66-31-1	.679	45-33-0	.577	3-0-0	1.000
1940's	80-92-0	.465	1035	1117	50-39-0	.562	29-46-0	.387	1-7-0	.125
1950's	96-107-1	.473	1068	1152	60-49-1	.550	34-53-0	.391	2-5-0	.286
1960's	116-130-1	.472	1077	1191	79-52-1	.602	34-77-0	.306	3-1-0	.750
1970's	325-133-3	.708	2748	1546	217-58-1	.788	84-56-1	.599	24-19-1	.557
1980's	412-173-0	.704	4568	2817	265-62-0	.810	123-97-0	.559	24-14-0	.632
1990's	358-230-1	.609	4353	3342	241-107-0	.693	94-109-1	.463	23-24-0	.489
2000's	207-70-0	.747	2042	1188	147-26-0	.850	48-30-0	.615	30-14-0	.682

Opposition No. 91125615
Univ. Southern California v.
Univ. South Carolina

Applicant's
Ex. No. 144, Pg. No. 75

Applicant 01188

2001 GAMECOCK BASEBA

Coaching Records

JUNE RAINES
763-380-2; 20 years
1977-1996

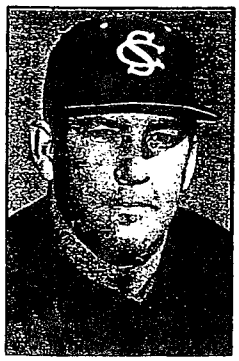

RAY TANNER
319-135-0; 7 years
1997-Present

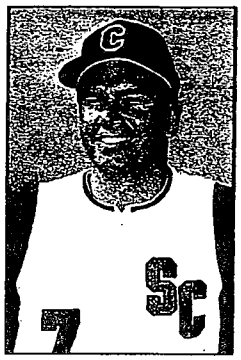

BOBBY RICHARDSON
220-91-2; 7 years
1970-76

TED PETOSKEY
113-120-1; 12 Years
1940-42; 1948-56

BILLY L
89-33-1;
1928-

The Coaching Record

No.	Coach	Years	Seas.	Home	Away	Neutral	Overall	Pct.	Runs
1	June Raines	1977-96	20	501-148-0	217-201-2	45-31-0	763-380-2	.667	8365
2	**Ray Tanner**	**1997-Present**	**7**	**208-57-0**	**75-55-0**	**36-23-0**	**319-135-0**	**.703**	**3571**
3	Bobby Richardson	1970-76	7	143-38-1	57-36-0	20-17-1	220-91-2	.706	1775
4	Ted Petoskey	1940-42	12	66-53-1	44-57-0	3-10-0	113-120-1	.485	1333
		1948-56							
5	Billy Laval	1928-34	7	54-13-1	30-19-0	5-1-0	89-33-1	.728	994
6	Joe Grugan	1957-63	7	40-37-0	10-55-0	1-1-0	51-93-0	.354	635
7	Jack Powers	1967-69	3	31-17-1	16-23-0	0-0-0	47-40-1	.540	354
8	Catfish Smith	1938-39	4	25-26-0	15-20-0	0-2-0	40-48-0	.455	573
		1946-47							
9	Bill Clark	1916	5	24-22-0	10-24-2	4-3-0	38-49-2	.438	401
		1921-24							
10	Bob Reising	1964-65	2	19-11-0	10-13-0	2-0-0	31-24-0	.564	233
11	Dixon Foster	1917-20	4	19-25-1	5-23-1	3-3-0	27-51-2	.350	317
12	James G. Driver	1912-13	2	18-8-0	4-10-0	0-1-1	22-19-1	.536	257
13	Dutch Stamman	1935-37	3	9-11-1	9-14-0	0-0-0	18-25-1	.420	218
14	Branch Bocock	1925-27	3	12-8-0	5-12-0	0-1-0	17-21-0	.447	204
15	Dick Weldon	1966	1	11-2-0	4-6-0	0-0-0	15-8-0	.652	124
16	G.I. Guerrant	1914	1	10-3-0	2-4-1	0-0-0	12-7-1	.625	82
17	P.L. Wright	1911	1	8-2-0	2-3-0	1-1-0	11-6-0	.647	93
18	Dick Reid	1909	1	8-4-0	2-2-0	1-0-0	11-6-0	.647	77
19	Dicky James	1907	1	9-1-0	2-3-0	0-2-0	11-6-0	.647	92
20	Bill Breitenstein	1910	1	7-5-0	4-0-0	0-0-0	11-5-0	.688	90
21	W. Augustus Lee	1903-04	2	8-2-1	3-3-0	0-1-0	11-6-1	.639	142
22	Frank Lohr	1908	1	8-0-0	2-3-1	0-0-0	10-3-1	.750	68
23	Johnnie McMillan	1945	1	5-2-0	3-2-0	0-0-0	8-4-0	.667	84
24	Syd Smith	1915	1	5-6-0	1-5-0	0-0-0	6-11-0	.353	80
25	William Earle	1905	1	4-2-0	1-3-1	0-2-0	5-7-1	.423	100
26	Kay Kirven	1943	1	3-1-0	2-5-0	0-0-0	5-6-0	.455	53
27	H.W. Klocker	1944	1	2-2-0	2-2-0	0-0-0	4-4-0	.500	53
28	George Needham	1906	1	1-2-0	0-3-0	0-2-0	1-7-0	.125	30
	No Coach	1892-1902	10	30-24-0	2-5-0	1-2-0	33-31-0	.516	563
	Totals	**111**		**1,288-532-7**	**539-611-8**	**122-103-2**	**1,949-1,246-17**	**.609**	**20,961**

19 NCAA APPEARANCES: 1974-77, 1980-88, 1992-93, 1998, 2000-0

Opposition No. 91125615
Univ. Southern California v.
Univ. South Carolina

Applicant's
Ex. No. 164, Pg. No. 76

Applicant 01189

Team

Games Played, Season
75 in 2002

Games Won, Season
57 in 2002 (57-10)

Games Lost, Season
28 in 1996 (25-28)

Games Tied, Season
2 in 1922 (8-6-2); 1917 (3-6-2)

Highest Winning Percentage, Season
.888 in 1975 (51-6-1)

Lowest Winning Percentage, Season
.000 in 1895 (0-1)

Lowest Winning Percentage, Season (Modern Era)
.167 in 1961 (3-15)

Times at Bat
Game: 65 vs. Clemson 4/13/94
Season: 2,428 in 1985 (69 games)

Opponents Times at Bat
Game: 63 by North Carolina 4/8/67
Season: 2,345 in 1985 (69 games)

Runs Scored
Game: 38 vs. Clemson 4/23/97 (38-16)
Season: 629 in 1985 (69 games)

Runs Scored Both Teams
Game: 54 vs. Clemson 4/23/97 (38-16)

Runs Allowed
Game: 33 vs. Lafayette in 1899 (2-33)
Game (Modern Era): 30 vs. Arkansas 3/30/97 (7-30)
Season: 425 in 1997 (57 games)

Times Struck Out
Game: 17 vs. Florida State 4/6/91
Season: 488 in 2001 (69 games)

Strikeouts by Pitching Staff
Game: 18 vs. The Citadel 2/19/03 (three pitchers); vs. Wofford 3/20/02 (seven pitchers); vs. Seton Hall 3/10/02 (four pitchers); vs. The Citadel 3/16/93 (two pitchers)
Season: 587 in 2002 (75 games)

Bases on Balls Received, Season
375 in 1985 (69 games)

Bases on Balls Allowed, Season
296 in 2002 (75 games)

Times Hit by Pitch
Game: 5 vs. UNC Charlotte 2/13/96; vs. Coll. of Charleston 2/10/96
Season: 68 in 2002 (75 games)

Hit Batters by Staff
Game: 4 vs. vs. Liberty 5/26/00; Western Carolina 4/10/72; vs. Tennessee 4/28/95
Season: 51 in 1995 (57 games)

Lowest Earned Run Average, Season
1.60 in 1974 (472 IP; Led Nation)

Highest Earned Run Average, Season
6.20 in 1997 (501 IP)

Innings Pitched, Season
676 in 2002 (75 games)

Shutouts Pitched, Season
14 in 1975 (58 games)

Consecutive Games Without Being Shutout
199 (5/25/74 to 4/15/78)

Complete Games by a Staff, Season
29 in 1977 (56 games)

Saves by Relief Pitchers, Season
25 in 2002 (75 games)

Wild Pitches by a Staff, Season
73 in 1992 (64 games)

Wild Pitches by Opponents, Season
98 in 1992 (64 games)

Balks, Season
13 in 1992 (64 games)
13 in 1991 (61 games)

Balks by Opponents, Season
14 in 2002 (75 games); 1998 (62 games)

Passed Balls Allowed, Season
24 in 1999 (58 games)

Passed Balls by Opponents, Season
29 in 2002 (75 games)

Team Batting Average
Season: .341 in 1997 (57 games)

Hits
Inning: 10 vs. Wofford 3/19/03 (5 1B, 4 2B, 1 3B, 0 HR)
Game: 33 vs. The Citadel 4/17/86 (19 1B, 2 2B, 5 3B, 7HR)
Season: 868 in 2002 (75 games)

One Base Hits
Game: 19 vs. Citadel 4/17/86; vs. Ga. Southern 2/27/97
Season: 550 in 2002 (75 games)

Two Base Hits
Game: 10 vs. Erskine 3/11/81
Season: 178 in 2002 (75 games)

Three Base Hits
Game: 5 vs. The Citadel 4/17/86
Season: 23 in 1931 (16 games)
Season (Modern Era): 21, 2000 (66 games)

Home Runs
Inning: 4 vs. Vanderbilt 4/24/98
Game: 9 vs. Cincinnati 3/21/85
Season: 144 in 1985 (69 games)

Runs Batted In
Game: 36 vs. Clemson 4/23/97
Season: 570 in 1985 (69 games)

Consecutive Home Runs
4 vs. East Carolina 3/14/80 (3rd inning; Etienne Farquharson, Jim Curl, Mark Boatwright, Paul Hollins)

Consecutive Hits
8 vs. Mississippi 5/3/02 (3rd inning, HR, 1B, 1B, 1B, 1B, HR, 1B, HR)

Consecutive Baserunners
12 vs. Florida 5/16/92 (2B, BB, BB, HP, BB, BB, 1B, BB, 1B, BB, 1B, 1B)

Total Bases
Inning: 21 vs. Mississippi 5/3/02 (5 1B, 4 HR) East Carolina 3/14/80 (4 HR, 3 1B, 1 2B)
Game: 66 vs. The Citadel 4/17/86 (19 1B, 2 2B, 5 3B, 7HR)
Season: 1,448 in 2002 (550 1B, 178 2B, 18 3B, 122 HR)

Hits Allowed
Game: 28 by Arkansas 3/30/97
Season: 686 in 2002 (75 games)

One Base Hits Allowed
Game: 18 by Arkansas 3/30/97
Season: 503 in 1985 (69 games)

Two Base Hits Allowed
Game: 7 vs. Wichita State 4/16/91; 7 vs. Mississippi 4/2/95
Season: 119 in 1996 (53 games)

Three Base Hits Allowed
Game: 2 by several opponents; most recent by Alabama 4/14/99
Season: 16 in 1976 (15 games)
16 in 1995 (57 games)

Home Runs Allowed
Inning: 4 by Miami 5/23/98
Game: 8 by Miami 5/23/98; Clemson 5/8/62
Season: 100 in 1998 (62 games)

Runs Batted In Allowed
Game: 30 by Arkansas 3/30/97
Season: 388 in 1997 (57 games)

Stolen Bases, Season
218 in 1976 (52 games)

Stolen Base Attempts, Season
249 in 1976 (52 games)

Times Caught Stealing, Season
36 in 1974 (56 games — 174 att.)

Opponents Caught Stealing, Season
38 in 1994 (58 games — 92 att.)

Stolen Bases Allowed, Season
74 in 1990 (58 games)

Opponents Stolen Base Attempts, Season
101 in 1990 (58 games)

Highest Fielding Percentage, Season
.975 in 2002 (75 games); *Led the Nation*; .975 in 1975 (58 games); *Second in the Nation*

Lowest Fielding Percentage, Season
.943 in 1996 (53 games)

Putouts
Game: 51 vs. Clemson 4/13/94; vs. Georgia 4/30/68; vs. North Carolina 4/8/67
Season: 2,028 in 2002 (75 games)

Assists
Game: 30 vs. North Carolina 4/8/67 (17 innings)
9 Inning Game: 21 vs. The Citadel 4/18/87
Season: 775 in 1985 (69 games)

Errors
Game: 16 vs. Newberry 4/4/03
Game (Modern Era): 9 vs. Georgia Southern 4/6/74
Season: 124 in 1996 (53 games); in 1981 (61 games)

Errors by Opponents
Game: 24 by Newberry 3/30/00
Modern Era: 10 by N.C. State 5/11/62
Season: 125 in 1981 (61 games); 1997 (57 games)

Total Chances
Game: 81 vs. North Carolina 4/8/67 (51 PO, 30 A, O E)
9 Inning Game: 49 vs. The Citadel 4/18/78 (27 PO, 21 A, 1 E)
Season: 2,646 in 1985 (69 games) (1,768 PO, 775 A, 103 E)

Putouts by Opponents
Game: 50 by Georgia 4/30/68; by North Carolina 4/8/67; by Clemson 4/13/94
Season: 1,953 in 2002 (75 games)

Assists by Opponents
Game: 22 by Clemson 4/27/86 (12 innings)
9 Inning Game: 19 by Baptist 5/7/88
Season: 780 in 2002 (75 games)

Total Chances by Opponents
Game: 73 by Clemson 4/13/94 (50 PO, 21 A, 2 E)
9 Inning Game: 46 by Baptist 5/7/88 (27 PO, 19 A, O E)
Season: 2,846 in 2002 (75 games) (1,953 PO, 780 A, 113 E)

Double Plays
Season: 68 in 1985 (69 games)

Double Plays by Opponents
Season: 66 in 1986 (66 games)

Triple Plays
vs. Georgia 4/9/99
vs. New Orleans 4/12/87
vs. Wofford 4/13/37
vs. The Citadel 4/25/36

Opposition No. 91125615
Univ. Southern California v.
Univ. South Carolina

Applicant's
Ex. No. 164, Pg. No. 77

Applicant 01190

Triple Plays by Opponents
by West Virginia 5/27/82

Largest Victory Margin
30 vs. Wofford 3/6/80 (30-0)

Largest Defeat Margin
31 vs. Lafayette 4/1/1899 (2-33)
Modern Era: 23 vs. Arkansas 3/30/97 (7-30)

Consecutive Wins
22 (2/4/00 to 3/19/00)

Consecutive Wins to Open Season
22 in 2000 (2/4 to 3/19)

Individual

Games Played
Season: 75 Brian Buscher, Trey Dyson, Drew Meyer, Steve Thomas
Freshman: 60 Mac White, 1991
Career: 236 Mac White, 1991-94

Consecutive Games Started
Season: 75 Drew Meyer 2002
Career: 236 Mac White, 1992-94

Batting Average
Season: Fewer Than 100 AB: .440 Bill Harley 1931 (33-75)
More Than 100 AB: .419 Ryan Bordenick 1997 (96-229)
Freshman: .379 Hank Small 1974 (53-140)

Career Batting Average
One Year: .385 by Adrian Adkins 1988 (87-226)
Two Years: .373 by Joe Biernat 1992-93 (140-370)
Three Years: .365 by Skeets Thomas 1988-90 (230-631)
Four Years: .357 by Ryan Bordenick 1995-98 (211-591)
Righthanded Batter: .365 by Skeets Thomas 1988-90
Lefthanded Batter: .373 by Joe Biernat 1992-93
Switch Hitter: .316 by Jeff Barns 1985-87

At Bats
Game: 9 Mark Gugino vs. Clemson 4/13/94
Season: 285 Jeff Barns 1985
Freshman: 256 Drew Meyer, 2000
Career: 903 Mac White 1991-94 (236 games)

Hits
Game: 6 Nate Janowicz vs. Kentucky 4/23/00 (6 1B); Ryan Bordenick vs. Clemson 4/23/97 (3 1B, 2 2B, 1 HR); Mike Curry vs. Western Carolina 3/19/97 (5 1B, 1 HR); Bill Harley vs. Erskine 4/11/31 (5 1B, 1 2B)
Season: 120 Drew Meyer (75 games)
Freshman: 82 Drew Meyer 2000 (65 games)
Career: 303 Mac White 1991-94 (236 games)
Righthanded Batter: 245 Hank Small 1972-75 (190 games)
Lefthanded Batter: 303 Mac White 1991-94 (236 games)
Switch Hitter: 227 Jeff Barns 1985-87 (183 games)

Consecutive Hits
9 by Tim Angiolini 1999 (4 Games); by Skeets Thomas 1989 (2 games)

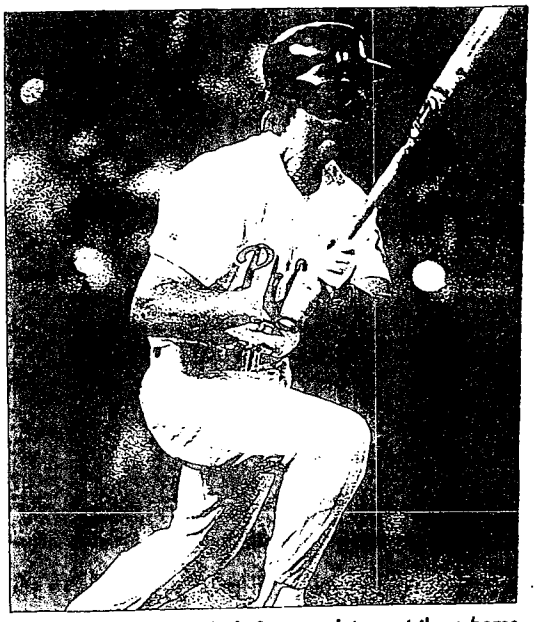

Dave Hollins was the ninth Gamecock to post three home game - versus Francis Marion on Feb. 25, 1987.

Runs Scored
Game: 6 Adam Everett vs. Clemson 4/23/97; Derick Urquhart vs. Clemson 4/23/97; Ryan Bordenick vs. Clemson 4/23/97; Randy Thompson vs. The Citadel 4/22/92; Joe McCarthy vs. Wofford 3/6/80
Season: 102 Mike Curry 1998 (62 games)
Freshman: 71 Drew Meyer 2000 (65 games)
Career: 223 Derick Urquhart 1995-98 (217 games)
Righthanded Batter: 174 Garrett Carter 1985-88
Lefthanded Batter: 223 Derick Urquhart 1995-98
Switch Hitter: 157 Jeff Barns 1985-87

One Base Hits
Game: 6 Nate Janowicz vs. Kentucky 4/23/00
Freshman: 4 Drew Meyer vs. Tennessee 5/12/00; Brian Williams vs. Baptist 4/4/88
Season: 86 Drew Meyer 2002 (75 games)
Freshman: 61 Drew Meyer 2000 (65 games)
Career: 209 Drew Meyer 2000-02
Righthanded Batter: 165 Dave Willman 1989-92
Lefthanded Batter: 198 Mac White 1991-94 (236 games)
Switch Hitter: 143 Jeff Barns 1985-87

Two Base Hits
Game: 3 Steve Thomas vs. Clemson 3/2/02; Landon Powell vs. Charleston Southern 2/9/02; John McHenry vs. East Carolina, 2/11/00; Brian Roberts vs. Vanderbilt 3/26/99; Derick Urquhart vs. Clemson 4/23/97; Eric Stanton vs. Richmond 2/24/96; Mac White vs. LSU 3/28/93 Thompson vs. The Cit Bobby Underwood vs. Mississippi 3/27/88; P Newberry 2/23/87; Gr Mercer 4/3/82; Paul H Virginia 3/16/81; Jam Erskine 3/11/81; John Clemson 4/21/72; Ch vs. Clemson 5/8/62; H Stroud vs. MSU 3/2/4
Season: 26 Steve Thoma (75 games)
Freshman: 22 Mike Curr (52 games)
Career: 67 Mac White 199

Three Base Hits
Game: 2 Brian Buscher Carolina 2/24/02; Ad Auburn 3/7/97; Rob Coastal Carolina 3/5/ vs. Francis Marion 2/ vs. The Citadel 4/17/8 vs. Georgia Tech 3/2 Wilson vs. Clemson Marquardt vs. Tenne Grantz vs. Clemson Dunham vs. Wofford Harley vs. Citadel 5/
Freshman: 2 Rob DeBo Carolina 3/5/91; Phi Clemson 4/12/82
Season: 6; Brian Buscher
Freshman: 5 Phillip Wilsc
Career: 12 Mac White 19 Bill Harley 1930-32 (55
Righthanded Batter: 1 1930-32
Lefthanded Batter: 12 1991-94
Switch Hitter: 6 Jeff Ba

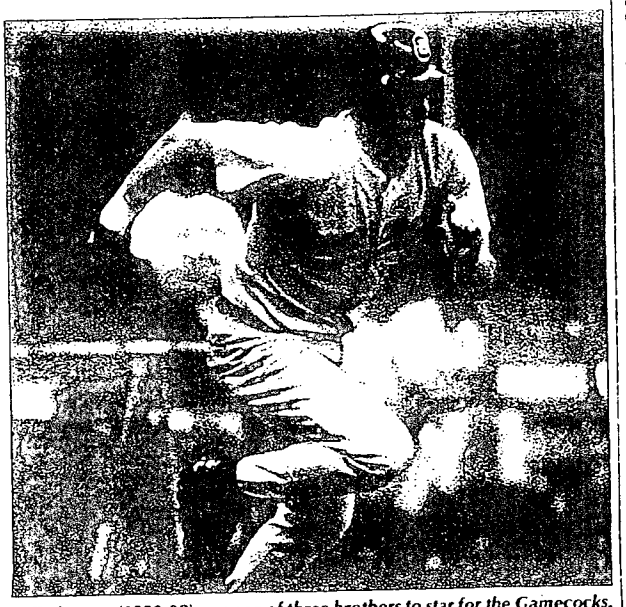

D.T. Cromer (1990-92) was one of three brothers to star for the Gamecocks. Older brother Tripp has played for three major league teams - the St. Louis Cardinals, Los Angeles Dodgers and Houston Astros. D.T. played with the Cincinnati Reds from 2000-2001 and in Japan from 2002-03.

Opposition No. 91125615
Univ. Southern California v.
Univ. South Carolina

Applicant's
Ex. No. 164, Pg. No. 78

Applicant 01191

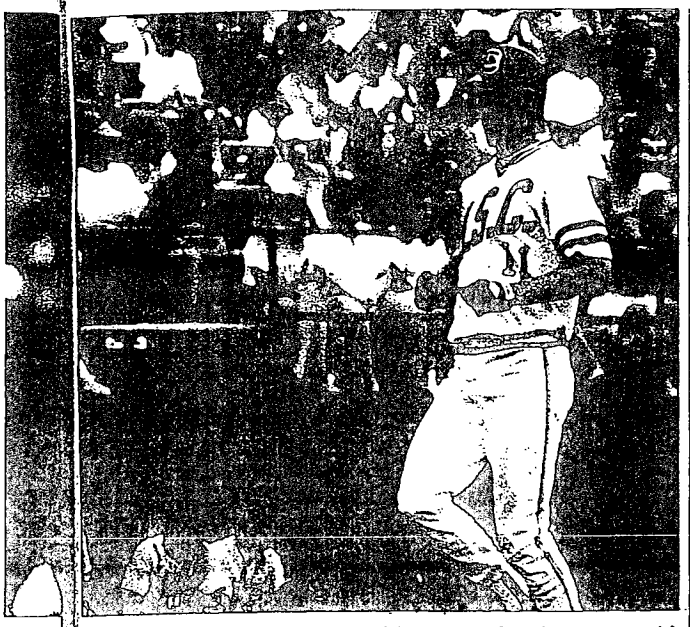

Mac White holds the school record for most at-bats in a career with 903 from 1991-1994 in 236 games.

Home Runs
Inning: 2 Mike Dezenzo vs. Charleston Southern 2/19/93
Game: 3 Bryon Jeffcoat vs. Clemson 3/3/01; Mark Gugino vs. NC-Charlotte 3/11/94; Jeff Barns vs. Louisville 4/7/87; Charlie Aldrich vs. The Citadel 4/17/86; Jeff Morris vs. Virginia Tech 3/5/86; Rob Rinehart vs. Clemson 4/27/85; Dave Hollins vs. Cincinnati 3/21/85; Chris Boyle vs. Baptist 4/15/83
Season: 29 Yaron Peters 2002 (72 games)
Freshman: 11 Drew Meyer 2000 (65 games)
Career: 48 Hank Small 1972-75 (190 games)
Righthanded Batter: 48 Hank Small 1972-75
Lefthanded Batter: 45 Jeff Parnell 1990-93
Switch Hitter: 31 Dave Hollins 1985-87
Consecutive Games: 5 Trey Dyson 2000 (vs. Davidson, vs Clemson, vs. Kentucky, 3)

Runs Batted In
Game: 9 Ryan Bordenick vs. Clemson 4/23/97; Eric Stanton vs. West Virginia 3/2/97; Randy Thompson vs. The Citadel 4/2/92; Wes Westbrook vs. Georgia Southern 4/7/79
Season: 95 Yaron Peters 2002 (72 games)
Freshman: Chris Boyle 1981 (55 games)
Career: 198 Mac White 1991-94 (236 games); Chris Boyle 1981-84 (208 games)
Righthanded Batter: 198 Chris Boyle 1981-84
Lefthanded Batter: 198 Mac White 1991-94
Switch Hitter: 138 Dave Hollins 1985-87

Total Bases
Game: 14 Jeff Barns vs. Louisville 4/7/87 (2B, 3 HR); Charlie Aldrich vs. The Citadel 4/17/86 (2 1B, 3 HR)
Season: 215 Yaron Peters 2002 (72 games - 46 1B, 19 2B, 1 3B, 23 HR)
Freshman: 127 Drew Meyer 2000 (61 1B; 8 2B; 2 3B; 11 HR)
Career: 472 Mac White 1991-94 (236 games — 198 1B, 67 2B, 12 3B, 26 HR)
Righthanded Batter: 433 Hank Small 1972-75
Lefthanded Batter: 472 Mac White 1991-94
Switch Hitter: 377 Jeff Barns 1985-87

Slugging Percentage
Season: .767 John Marquardt 1978 (TB 135, AB 176)
Freshman: .557 Hank Small 1972 (TB 78, AB 140)

Career Slugging Percentage
Two Years: .698 Jerry Shepherd 1991-92 (TB 264, AB 378)
Three Years: .637 Charlie Aldrich 1985-87 (TB 367; AB 576)
Four Years: .626 Hank Small 1972-75 (TB 433; AB 692)

Sacrifice Hits
Game: 2, many players; most recent Justin Harris vs. LSU 6/15/03; Jon Coutlangus vs. Mississippi 4/26/03.
Season: 11 Justin Harris (2003); Jay Lambert (1999); Ryan Szwejbka (1995)
Freshman: 7 Kevin Melillo 2002 (58 games)
Career: 24 Ryan Szwejbka 1993-97 (204 games)

Sacrifice Flies
Game: 2, many players; most recent Yaron Peters vs. Davidson 3/13/02; vs. East Tennessee State 2/15/02
Freshman: 2 Eddie Adams vs. North Carolina 3/19/78
Season: 8 Jim Curl 1981 (61 games); Jim Pankovits 1974 (56 games)
Freshman: 8 Jim Pankovits 1974 (56 games)
Career: 17 Jim Curl 1978-81 (173 games)

Times Hit by Pitch
Game: 3 Rob Streicher vs. Mississippi 3/16/96; Brandon Walters vs. UNC Charlotte 2/13/96; Adrian Adkins vs. Ohio State 3/20/88; Ricky Lee vs. Furman 3/5/81
Season: 21 Brandon Walters 1996 (52 games)
Freshman: 11 Mac White 1991 (60 games)
Career: 24 Brandon Walters 1996-97 (82 games)

Stolen Bases
Game: 5 several players; most recent Mike Curry vs. Mississippi 4/3/98
Season: 67 Brian Roberts 1999 (58 games, 79 attempts)
Freshman: 20 Mike Curry 1996 (52 games, 25 attempts)
Career: 122 Mike Curry 1996-98 (167, 139 att)
Mark Van Bever 1975-77 (162 games, 142 attempts)

Times Caught Stealing
Season: 14 Drew Meyer 2002 (53 attempts)
Freshman: 7 Mac White 1991 (60 games, 23 attempts)
Career: 24 Drew Meyer 2000-02 (209 games, 96 attempts)

Opponents Caught Stealing
Game: 4 Dave Willman vs. Florida State 4/22/90
Season: 22 Keith Taylor 1979
Career: 55 Dave Willman 1989-92 (182 games)

Bases on Balls
Game: 4 several players; most recent Yaron Peters vs. Georgia 5/16/02
Season: 71 Joe McCarthy 1981 (59 games)
Freshman: 43 Drew Meyer 2000 (65 games)
Career: 149 Jeff Parnell 1990-91-92-93 (223 games)
Righthanded Batter: 123 John Sullivan 1981-82-83-84
Lefthanded Batter: 149 Jeff Parnell 1990-91-92-93
Switch Hitter: 114 Dave Hollins 1985-86-87

Intentional Bases on Balls
Game: 3 Jeff Parnell vs. Arkansas 4/3/93
Season: 6 Jeff Parnell 1992 (62 games)
Career: 12 Jeff Parnell 1990-91-92-93 (223 games)

Hit for Cycle
Michael Floyd vs. Davidson, 3/13/01; Trey Dyson vs. Duke 5/10/00; Brennan Dees vs. Wofford 3/22/00; Derek Urquhart vs. Vanderbilt 4/24/98; Derek Urquhart vs. George Mason 3/5/95

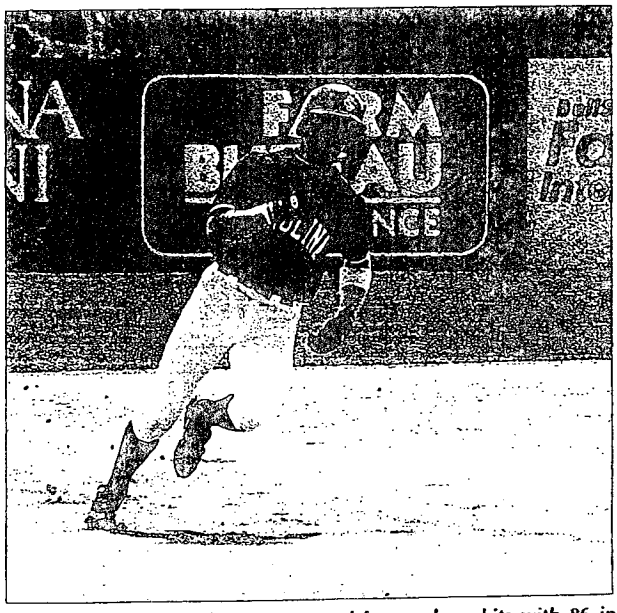

Drew Meyer set a single-season record for one-base hits with 86 in 2002 and holds the career record with 209 in three seasons of play.

Opposition No. 91125615
Univ. Southern California v.
Univ. South Carolina

Applicant's
Ex. No 164, Pg. No. 79

Applicant 01192

Strikeouts
Game: 4 many players; most recent Trey McDaniel vs. Clemson 3/11/03; Kevin Melillo vs. The Citadel 2/19/03
Season: 80 Jeff Parnell 1993 (58 games)
Freshman: 60 Eric Stanton (51 games)
Career: 252 Jeff Parnell 1990-93 (223 games)
Righthanded Batter: 195 Craig Dour 1994-97
Lefthanded Batter: 252 Jeff Parnell 1990-93
Switch Hitter: 86 Dave Hollins 1985-87

Consecutive Games Batting Safely
Season: 25 Greg Keatley 1976
Freshman: 19 Hank Small 1972

Pitching

Innings Pitched
Game: 15 Billy Reitmeier vs. North Carolina 4/8/67 (No Decision)
Season: 149 Jim Lewis 1977 (20 appearances)
Freshman: 95 Kip Bouknight 1998 (21 appearances)
Career: 482.0 Kip Bouknight 1998-01 (81 appearances)
Righthanded: 482.0 Kip Bouknight 1998-01 (81 appearances)
Lefthanded: 361 1/3 Jason Haynie 1993-96 (68 appearances)

Appearances
Season: 37 Blake Taylor 2002 (4 starts, 33 relief)
Freshman: 22 Clint Sawyer 1985 (1 start, 21 relief)
Career: 87 Rob Mosser 1990-93 (1 start, 86 relief)
Righthanded: 87 Rob Mosser 1990-93
Lefthanded: 70 Will Lewis 1988-91

Starts
Season: 19 Gary Bell 2002; Kip Bouknight, 2000; Brian Rountree 1988; Mike Cook 1985
Freshman: 14 Mike Cook 1983
Career: 66 Kip Bouknight, 1998-01
Righthanded: 55 Matt Threehouse 1989-93
Lefthanded: 61 Jason Haynie 1993-96

Relief Appearances
Season: 36, Lee Gronkiewicz, 2001; Craig Ross 1994
Freshman: 21 Clint Sawyer 1985
Career: 86 Rob Mosser 1990-93
Righthanded: 86 Rob Mosser 1990-93
Lefthanded: 58 Will Lewis 1988-91

Shutouts
Season: 4 Earl Bass 1975 (18 starts); Earl Bass 1974 (15 starts); Greg Ward 1973 (10 starts); Alan Hilliard 1973 (10 starts)
Freshman: 2 Earl Bass 1972 (9 starts)
Career: 10 Earl Bass 1972-75 (44 starts)
Righthanded: 10 Earl Bass 1972-75
Lefthanded: 5 Tim Lewis 1973-76; Bobby Bryant 1965-67; Alan Hilliard 1970-73

Decisions
Season: 18 David Marchbanks 2003 (15-3); Kip Bouknight 2000 (17-1); Mike Cook 1985 (16-2); Earl Bass 1975 (17-1)
Freshman: 14 Kip Bouknight 1998 (11-3)
Career: 57 Kip Bouknight 1998-01 (45-12)
Righthanded: Kip Bouknight 1998-01 (45-12)
Lefthanded: 42 Tim Lewis 1973-76 (36-6)

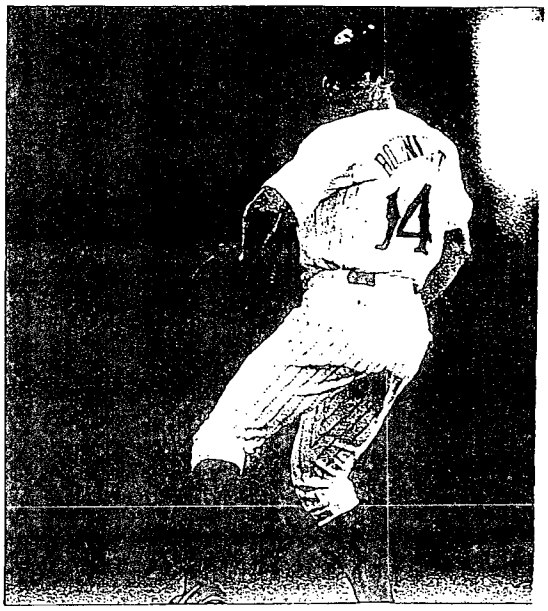

Kip Bouknight holds nine USC pitching records, including wins in a season. Bouknight was the 2000 Golden Spikes wi hurling a 17-1 record, winning four National Player of the Yea

Wins
Season: 17 Kip Bouknight 2000 (17-1); Earl Bass 1975 (17-1)
Freshman: 11 Kip Bouknight 1998 (11-3)
Career: 45 Kip Bouknight 1998 01 (45-12)
Righthanded: 45 Kip Bouknight 1998-01
Lefthanded: 36 Tim Lewis 1973-76

Losses
Season: 7 Brian Rountree 1989 (6-7); Bill Camp 1951 (2-7)
Freshman: 5 Rich Pratt 1990 (3-5)
Career: 18 Jason Haynie 1993-96 (27-18)
Righthanded: 15 Heyward Tunstill 1952-55
Lefthanded: 18 Jason Haynie 1993-96 (27-18)

Saves
Season: 21 Blake Taylor 2002 (33 relief appearances)
Freshman: 5 Clint Sawyer 1985 (22 appearances)
Career: 30 Rob Mosser 1990-93 (86 appearances)
Righthanded: 30 Rob Mosser 1990-93
Lefthanded: 10 Jeff Twitty 1978-79

Won-Loss Percentage
Season: 1.000 Randy Martz 1977 (14-0); others with fewer wins
Freshman: 1.000 Dave Men' Peter Bauer 1998, (7-0); c fewer wins

Career Won-Loss Percentag
One Year: 1.000 Randy Mar (14-0)
Two Years: 1.000 Ray Lavig (13-0)
Three Years: .795 David M: 2001-03 (31-8)
Four Years: .918 Earl Bass 1 (34-3)

Strikeouts
Game: 17 Alan Hilliard vs. 4/25/72; George Beam v: 3/4/72
Freshman: 15 Brian William: Tech 5/9/88
Season: 168 Mike Cook, 19E 1975; 1985 (141 IP); Ear (148 IP)
Freshman: 86 Kip Bouknigh Jason Haynie 1993 (77 1
Career: 457 Kip Bouknight, (482 innings)
Righthander: 457 Kip Bouk 1998-01 (482 innings)
Lefthander: 332 Tim Lewis

Bases on Balls
Season: 66 Jared Baker 1991 (
Freshman: 46 Jason Haynie (77 1/3 IP)
Career: 182 Kip Bouknight (482 innings pitched)

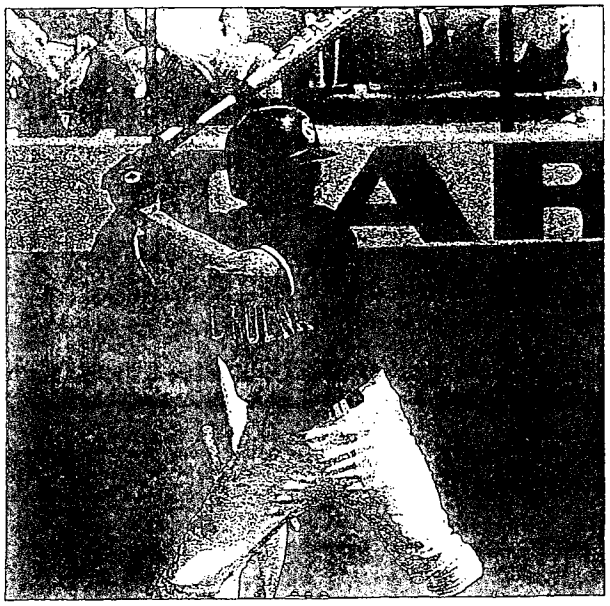

Steve Thomas hit a school record 26 two-base hits in the 2002 season for South Carolina.

Opposition No. 91125615
Univ. Southern California v.
Univ. South Carolina

Applicant's
Ex. No 164, Pg. No. 80

Applicant 01193

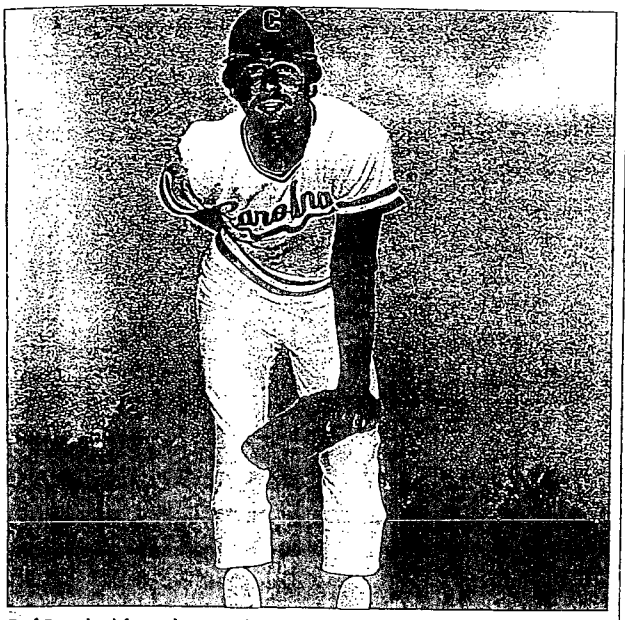

Earl Bass had four shutouts in 1975, posting a 17-1 record.

Righthander: 182 Kip Bouknight 1998-01 (482 innings pitched)
Lefthander: 171 Jason Haynie 1993-96 (361 1/3 IP)

Strikeouts Per Nine Innings
Season: 11.91 Brian Williams 1988 (58 SO, 42 1/3 IP)
Freshman: 11.91 Brian Williams 1988 (58 SO, 42 1/3 IP)
Career: 11.7 Lee Gronkiewicz 1999-01 (108 innings pitched)

Fewest BB Per Nine Innings
Season: 1.03 Loveard McMichael 1964 (9 BB, 78 1/3 IP)
Freshman: 1.17 Greg Ward 1972 (6 BB, 78 1/3 IP)
Career: 1.55 Loveard McMichael 1964-66 (36 BB, 209 IP; *NCAA Record*)

Earned Run Average
Season (min 2 decisions): 0.49 Les Evans 1964 (18 1/3 IP, 1 ER, 1-1)
Season (min 40 IP): 0.76 Jeff Twitty 1979 (47 2/3 IP, 3 ER, 5-2 — *2nd in NCAA*)
Freshman: 1.50 Earl Bass 1972 (65 2/3 IP, 11 ER, 5-1)
Career: 1.34 Earl Bass 1972-75 (328 1/3 IP, 49 ER, 34-3)

Hit Batters
Game: 4 Kip Bouknight vs. Liberty 5/26/00; George Beam vs. Western Carolina 4/10/72
Freshman: 2 Jamie Poston vs. Clemson 4/23/97; Jared Baker vs. Campbell 2/17/90
Season: 14 J.J. Pearsall 1995 (104 IP)
Freshman: 7 David Brooks 1996 (18 1/3 IP)
Career: 30 George Beam 1970-73 (160 2/3 IP)

Wild Pitches
Season: 18 Gary Bell 2002 (110 IP) (64 2/3 IP)
Freshman: 14 Wally Maynard 1992 (47 2/3 IP)
Career: 31 Brent Moore 1994-97 (143.1 IP)

Balks
Game: 3 Tony Spires vs. Clemson 3/31/89; Larry Price vs. Georgia Tech 3/12/83
Season: 10 Rich Pratt 1992 (85 2/3 IP)
Freshman: 2 Clint Sawyer 1985 (38 2/3 IP)
Career: 16 Rich Pratt 1990-93 (345 IP)

Runners Picked Off
Season: 12 Scott Pace 1994 (106 1/3 IP)
Freshman: 3 Rich Pratt 1990 (56 1/3 IP)
Career: 23 Rich Pratt 1990-93 (345 IP)

Consecutive Strikeouts
Game: 7 George Beam vs. N.C. State 3/4/72
Freshman: 5 Matt Threehouse vs. Western Carolina 2/26/89

No Hit Games
Ray Lavigne vs. George Mason 3/26/75 (8-0)
Tim Lewis vs. Old Dominion 3/25/75 (10-0)
Billy Reitmeier vs. Georgia 3/27/67 (5-0)
Frank Sherer vs. Presbyterian 5/3/49 (6-0)
Grayson Wolfe vs. Presbyterian 5/3/32 (22-1)
Milton Adams vs. Guilford 4/3/14 (1-0)

No Hit Games by Opponents
Brad Myers, Northwestern 2/24/90 (4-0)
Herb Busch, Virginia 5/10/57 (5-0)
Billy Odell, Clemson 5/4/54

Individual Fielding By Position

Pitcher
Season: 1.000; Kip Bouknight, 2001 (16 PO, 25 A); others with fewer chances
Career: 1.000 Loveard McMichael 1964-65-66 (5 PO, 78 A); others with fewer chances

Catcher
Season: 1.000 Drew Choate 1972 (275 PO, 29 A)
Career: .9924 Johnny Long 1977-78 (733 PO, 60 A, 6 E); .9919 Mark Nelson 1985-88 (792 PO, 69 A, 7 E); .99154 Dave Willman 1989-92 (1,278 PO, 129 A, 12E); .9915 Greg Keatley 1975-76 (769 PO, 48 A, 7 E)

First Baseman
Season: .998 Greg Morhardt 1982 (437 PO, 19 A, 1 E)
Career: .989 Greg Morhardt 1982-83-84 (1,433 PO, 97 A, 17 E); .9887 Jim Curl 1978-81 (1,565 PO, 110 A, 19 E)

Second Baseman
Season: .987 Jeff Grantz 1974 (104 PO, 122 A, 3 E)
Career: .981 Jeff Grantz 1973-76 (178 PO, 239 A, 8E)

Third Baseman
Season: .948 Bruce Pudlock 1971 (28 PO, 81 A, 6 E)
Career: .932 Brian Buscher 2002-03 (121 PO, 279 A, 29 E)

Shortstop
Season: .9713 Greg Jonson 1979 (100 PO, 171 A, 8 E); .9705 Jeff Grantz 1976 (48 PO, 84 A, 4 E)
Career: .969 Jeff Grantz 1973-76 (121 PO, 194 A, 10 E)

Outfielder
Season: 1.000 Marcus McBeth 2000 (148 PO, 5 A); others with fewer chances
Career (Min. 100 chances): 1.000 Randy Rodgers 1978-79 (117 PO, 5 A)

Mike Curry set a school record with 122 stolen bases in his career.

Opposition No. 91125615
Univ. Southern California v.
Univ. South Carolina

Applicant's
Ex. No. 164, Pg. No. 81

Applicant 01194

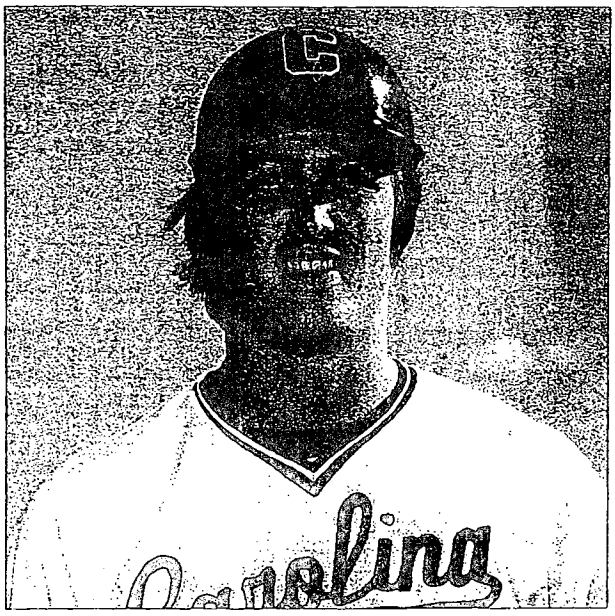

Ray Lavigne tossed USC's last no hitter in 1975 - an 8-0 win over George Mason on March 26.

Putouts

Catcher
Game: 19 Drew Choate vs. N.C. State 3/4/72
Season: **546 Landon Powell 2002 (75 games)**
Career: **1,169 Landon Powell 2001-03 (173 games)**

Pitcher
Game: 7 Kip Bouknight vs. Delaware State 2/16/01
Season: 16 Kip Bouknight, 2001 (23 games)
Career: 30 Kip Bouknight, 1998-01 (81 games)

First Baseman
Game: 19 Eric Stanton vs. Vanderbilt 4/21/96; Ray Baksh vs. Florida 5/8/94
Season: 589 Tripp Kelly 2000 (65 games)
Career: 1,565 Jim Curl 1978-81 (173 games)

Second Baseman
Game: 13 Wallie Jones vs. North Carolina 4/8/67
Season: 135 Bryon Jeffcoat, 2001 (67 games)
Career. 312 Stacy Stokes 1991-94 (201 games)

Third Baseman
Game: 4 several players; most recent Randy Stegall vs. Kentucky 5/13/94
Season: 61 Brian Buscher 2003 (67 games)
Career: 150 Jim Pankovits 1974-76 (135 games)

Shortstop
Game: 6 Drew Meyer, vs. Louisiana State, 4/8/01; Randy Thompson vs. Georgia Tech 4/23/91
Season: 116 Drew Meyer 2002 (75 games)
Career: 337 Greg Jonson 1977-80 (198 games)

Outfielder
Game: 9 Jon Coutlangus vs. Florida (3/23/02)
Season: 168 Marcus McBeth, 2001 (69 games)
Career: 494 Mac White 1991-94 (236 games)

Assists

Catcher
Game: 5 Brian Hucks vs. Florida 5/5/96
Season: 61 Brandon Pack 2000 (66 games)
Career: 129 Dave Willman 1989-92 (195 games)

Pitcher
Game: 6 Rich Pratt vs. Newberry 2/17/91; Randy Martz vs. Liberty Baptist 3/11/77
Season: 30 Randy Martz 1977 (16 games)
Career: 71 Greg Ward 1972-75 (54 games)

First Baseman
Game: 7 Trey Dyson vs. Delaware State, 2/16/01
Season: 65 Joe Datin 1985 (69 games)
Career: 120 Jeff Parnell 1990-93 (208 games)

Second Baseman
Game: 9 Kevin Melillo vs. LSU 4/5/03
Season: 198 Bryon Jeffcoat 2001 (67 games)
Career: 381 Mark Taylor 1985-89 (172 games)

Third Baseman
Game: 9 John Marquardt vs. Georgia Southern 4/11/78
Season: 141 Brian Buscher 2003 (67 games)
Career: 372 John Sullivan 1981-84 (183 games)

Shortstop
Game: 11 Ryan Szwejbka vs. Florida 5/18/94
Season: 218 Adam Everett 1998 (62 games)
Career: 644 Greg Jonson 1977-80 (198 games)

Outfielder
Game: 2 many players, most recent Etienne Hightower vs. Vanderbilt 4/19/97
Season: 10 Paul Hollins 1981 (57 games)
Career: 20 Paul Hollins 1978-81 (178 games)

Errors

Pitcher
Game: 2, many players; most recent Kip Bouknight vs. Liberty 5/26/00
Season: 6 Randy Martz 1977 (16 games); Bobby Bryant 1966 (10 games)
Career: 11 Bobby Bryant 1965-67 (46 games)

Catcher
Game: 4 Chris Boyle vs. Georgia Southwestern 3/23/81
Season: 12 Chris Boyle 1982 (35 games)
Career: 28 Chris Boyle 1981-84

First Baseman
Game: 2 several players; most Ray Baksh vs. Kentucky 5/1
Season: 14 Jeff Parnell 1991 (6
Career: 38 Jeff Parnell 1990-93 (2

Second Baseman
Game: 3 several players; most Jamey Thaw vs. Ohio State
Season: 28 Jamey Thaw 1981 (
Career: 45 Jamey Thaw 1980-83 (

Third Baseman
Game: 4 Kenny Welch vs. Gec 3/27/89; John Marquardt vs Carolina 3/2/78
Season: 24 Dave Hollins 1986
Career: 58 Dave Hollins 1985-87 (

Shortstop
Game: 4 Brandon Walters vs. Charleston 2/10/96; Craig I Georgia 4/17/94; Jeff Barns Newberry 2/23/86
Season: 29 Joe Biernat 1993 (
Career: 56 Drew Meyer 2000-02 (

Outfielder
Game: 3 John Gambrell vs. G Southern 4/6/74
Season: 9 John Gambrell 1974 (
Career: 17 John Gambrell 1971-74

Most Passed Balls
Season: 20 Marcos Rios 1999 (
Game: 3 Landon Powell vs. V Commonwealth 2/9/01; M vs Duke 5/11/99
Career: 35 Dave Willman 1989-92

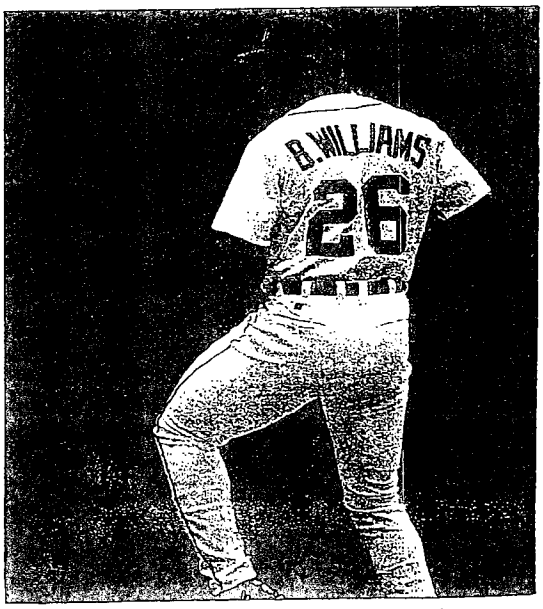

Brian Williams, who played seven positions during his Gameco (1988-90), pitched in the major leagues with Houston, San Diego, Baltimore, Cleveland, Chicago Cubs, and in the Japanese Major

Opposition No. 91125615
Univ. Southern California v.
Univ. South Carolina

Applicant's
Ex. No. 104, Pg. No. 82

Applicant 01195

2004 GAMECOCK BASEBALL

Annual Batting Champions

Year		H	AB	Avg
2003	Brian Buscher	106	270	.393
2002	Yaron Peters	106	281	.377
2001	Michael Lloyd	70	200	.350
2000	Nate Janowicz	92	271	.339
1999	Adam Poe	79	206	.383
1998	Mike Curry	102	260	.400
1997	Ryan Bordenick	96	229	.419
1996	Mike Curry	66	191	.346
1995	Mark Mapes	70	204	.343
1994	Mac White	84	229	.367
1993	Joe Biernat	94	233	.403
1992	Dave Wilman	75	199	.377
1991	Jerry Shepherd	74	193	.383
1990	Skeets Thomas	82	214	.383
1989	Skeets Thomas	76	204	.373
1988	Adrian Adkins	87	226	.385
1987	Charlie Aldrich	83	213	.390
1986	Joe Datin	63	173	.364
1985	Rob Rinehart	94	241	.390
1984	Jim St. Laurent	56	156	.359
1981	Jim St. Laurent	67	178	.376
1982	Larry Hernandez	62	180	.344
1981	Rob Lowery	82	203	.404
1980	Greg Jonson	65	177	.367
1979	Etienne Farquharson	57	172	.331
1978	John Marquhardt	67	176	.381
1977	Mookie Wilson	66	185	.357
1976	Greg Keatley	73	183	.399
1975	Hank Small	78	200	.390
1974	Hank Small	68	189	.360
1973	John Gambrell	46	141	.326
1972	Hank Small	53	140	.379
1971	Butch Anderson	37	112	.330
1970	Butch Anderson	35	113	.310
1969	Don Stanley	37	128	.289
[illegible]	Billy Cash	24	75	.320
[illegible]	Dan Scarpa	29	79	.367
[illegible]	Mike Fair	29	94	.309
[illegible]	Dan Scarpa	31	90	.344
[illegible]	Hoke Greiner	37	109	.339
[illegible]	Dick Moseley	28	80	.350
[illegible]	Jack McCathern	32	80	.400

SINGLE-SEASON BESTS

Batting

Games Played

75	Brian Buscher	2002
75	Trey Dyson	2002
75	Drew Meyer	2002
75	Steve Thomas	2002
74	Justin Harris	2002
74	**Landon Powell**	**2002**
73	Garris Gonce	2002
72	Yaron Peters	2002
69	Marcus McBeth	2001
69	Drew Meyer	2001
69	Jeff Barns	1985
69	Joe Datin	1985

At Bats

334	Drew Meyer	2002
302	Justin Harris	2002
296	Steve Thomas	2002
294	Brian Buscher	2002
285	Jeff Barns	1985
284	Trey Dyson	2002
281	Yaron Peters	2002
279	Garris Gonce	2002
279	Marcus McBeth	2001
276	Justin Harris	2003

Runs Scored

102	Mike Curry	1998
87	Drew Meyer	2002
82	Adam Everett	1997
81	Yaron Peters	2002
81	Ryan Bordenick	1997
81	Derick Urquhart	1997
79	Brian Roberts	1999
79	Derick Urquhart	1998
77	Mike Curry	1997
76	Joe Datin	1985

Hits

120	Drew Meyer	2002
106	Brian Buscher	2003
106	Yaron Peters	2002
105	Steve Thomas	2002
104	Mike Curry	1998
100	Adam Everett	1998
100	Jeff Barns	1985
98	Justin Harris	2003
96	Ryan Bordenick	1997
95	Brian Buscher	2002

One Base Hits

86	Drew Meyer	2002
79	Justin Harris	2003
72	Jeff Barns	1985
71	Joe Biernat	1993
70	Brian Buscher	2003
68	Mike Curry	1998
66	Garry Hancock	1975
65	Steve Thomas	2002
65	Adrian Adkins	1988
63	Ryan Bordenick	1997

Two Base Hits

26	Steve Thomas	2002
24	Dave Smyth	1986
23	**Landon Powell**	**2003**
23	Drew Meyer	2002
22	Yaron Peters	2002
22	Brandon Pack	2000
22	Mike Curry	1996
21	Marcus McBeth	2001
21	Brian Roberts	1999
21	Adam Everett	1998
21	Derick Urquhart	1997
21	Rob Rinehart	1985

Three Base Hits

6	Brian Buscher	2002
5	Drew Meyer	2002
5	Nate Janowicz	2000
5	Brennan Dees	2000
5	Mike Curry	1998
5	Mike Curry	1997
5	Adam Everett	1997
5	Garrett Carter	1986
5	Phillip Wilson	1982
5	John Marquardt	1978
5	Jim Pankovits	1975
5	John Sykes	1950
5	Bill Harley	1931

Home Runs

29	Yaron Peters	2002
23	Joe Datin	1985
22	Tripp Kelly	2000
21	Tim Whittaker	2001
20	Derick Urquhart	1998
19	Ryan Bordenick	1998
19	Jeff Morris	1986
19	Dave Hollins	1986
19	Hank Small	1975
18	Trey Dyson	2002
18	Jeff Parnell	1992
18	Garrett Carter	1988

Since 1962 Six Gamecocks Have Hit .400 or Better On The Season

Jack McCathern
1962 - .400

Rob Lowery
1981 - .404

Paul Hollins
1981 - .400

Joe Biernat
1993 - .403

Ryan Bordenick
1997 - .419

Mike Curry
1998 - .400

2002 & 2003 COLLEGE WORLD SERIES PARTICIPANT

Opposition No. 91125615
Univ. Southern California v.
Univ. South Carolina

Applicant's
Ex. No. 164, Pg. No. 83

Applicant 01196

2004 GAMECOCK BASEBALL

Gamecock Record Book

Rob DeBoer was one of Carolina's finest two-sport athletes. He was a standout fullback in football and caught for the baseball team.

Runs Batted In

95	Yaron Peters	2002
88	Joe Datin	1985
87	Ryan Bordenick	1997
77	Derick Urquhart	1998
76	Ryan Bordenick	1998
75	Jeff Morris	1986
75	Jim Curl	1981
74	Tim Whittaker	2001
74	Brandon Pack	2000
73	Tripp Kelly	2000

Total Bases

245	Yaron Peters	2002
179	Joe Datin	1985
177	Mike Curry	1998
174	Brian Buscher	2003
172	Steve Thomas	2002
171	Drew Meyer	2002
168	Adam Everett	1998
168	Derick Urquhart	1998
165	Jeff Morris	1986
161	Rob Rinehart	1985

Strikeouts

80	Jeff Parnell	1993
76	Craig Dour	1995
73	Eric Stanton	1998
67	Tripp Kelly	2000
66	Rob DeBoer	1994
65	Garrett Carter	1988
64	Jeff Parnell	1991
63	Brandon Pack	2000
63	Eric Stanton	1997
63	Mark Gugino	1993
63	Jeff Parnell	1992

Bases on Balls

71	Joe McCarthy	1981
65	Jeff Parnell	1992
65	Joe Datin	1985
55	Mark Gugino	1993
55	Larry Hernandez	1982
54	Ryan Bordenick	1998
53	Stacy Stokes	1994
50	Brian Roberts	1999
49	Derick Urquhart	1997
49	John Sullivan	1984

Batting Average (Min 100 AB)

.419	Ry. Bordenick	1997	(96-229)
.404	Rob Lowery	1981	(82-203)
.403	Joe Biemat	1993	(94-233)
.400	Mike Curry	1998	(102-260)
.400	Paul Hollins	1981	(88-220)
.399	Greg Keatley	1976	(73-183)
.393	Brian Buscher	2003	(106-270)
.390	Rob Rinehart	1985	(94-241)
.390	Hank Small	1975	(78-200)
.385	Adrian Adkins	1988	(87-226)
.385	Charlie Aldrich	1987	(82-213)

Stolen Bases

67	Brian Roberts	1999
60	Mike Curry	1998
56	Mark Van Bever	1976
51	Joe McCarthy	1981
46	Mark Van Bever	1977
42	Mike Curry	1997
41	Mark Gugino	1993
39	Drew Meyer	2002
36	Joe McCarthy	1980
36	Etienne Farquharson	1979

Slugging Percentage

.767	John Marquardt	1978	(135-176)
.765	Yaron Peters	2002	(215-281)
.750	Hank Small	1975	(150-200)
.715	Jerry Shepherd	1991	(138-193)
.714	Paul Hollins	1981	(157-220)
.699	Joe Datin	1985	(179-256)
.695	Rob Lowery	1981	(141-203)
.688	Charlie Aldrich	1985	(110-160)
.686	Ry. Bordenick	1997	(157-229)
.683	Jeff Parnell	1992	(138-202)

Pitching

Game Appearances

37	Blake Taylor	2002
36	Lee Gronkiewicz	2001
36	Craig Ross	1994
32	Scott Barber	2000
31	Clint Sawyer	1986
29	Patrick Sexton	1998
29	Rob Mosser	1993
28	Jason Pomar	1998
28	Jamie Poston	1998
28	Rob Mosser	1992
28	Jeff Twitty	1979

Games Started

19	David Marchbanks	2003
19	Gary Bell	2002
19	Kip Bouknight	2000
19	Brian Rountree	1988
19	Mike Cook	1985
18	David Marchbanks	2002
18	Gary Bell	2001
18	Kip Bouknight	2001
18	Peter Bauer	2000
18	Scott Pace	1994
18	Jared Baker	1992
18	Earl Bass	1975

Complete Games

13	Jim Lewis	1977
10	Dennis Lubert	1981
10	Randy Martz	1977
9	Tim Lewis	1976
9	Earl Bass	1975
9	Larry Erbaugh	1972
8	Mike Cook	1985
8	Earl Bass	1974
8	Greg Ward	1974

Innings Pitched

149.0	Jim Lewis	1977
148.0	Earl Bass	1975
144.0	Kip Bouknight	2000
141.0	Mike Cook	1985
135.1	David Marchbanks	2003
131.2	Randy Martz	1977
124.1	Peter Bauer	2000
124.0	Kip Bouknight	2001
123.2	Brian Rountree	1988
122.2	Jared Baker	1991

Undefeated Records (Min. 5 wins)

14-0	Randy Martz	1977
11-0	Tim Lewis	1975
8-0	Ray Lavigne	1975
7-0	Chris Spigner	2002
7-0	Peter Bauer	1998
7-0	Dave Menhart	1986
7-0	Mike Werner	1983
7-0	Grady Faircloth	1950
6-0	Matt Threehouse	1989
6-0	Rex Peroso	1984
6-0	Ronnie Evans	1967
5-0	**Conor Lalor**	
5-0	Mark Calvert	
5-0	Allen Johnson	
5-0	Ray Lavigne	

Games Won (Min. 10)

17	Kip Bouknight	20
17	Earl Bass	19
16	Mike Cook	19
15	David Marchbanks	20
14	Randy Martz	19
14	Greg Ward	19
13	Peter Bauer	20
12	Dennis Lubert	19
12	Earl Bass	19
11	Kip Bouknight	19
11	Rich Pratt	19
11	Matt Threehouse	19
11	Jared Baker	19
11	Joe Kucharski	19
11	Tim Lewis	19
11	Tim Lewis	19
10	Gary Bell	20
10	Kip Bouknight	20
10	Gary Bell	20
10	Joe Cardwell	19
10	Rodney Richey	19
10	Gary Parmenter	19
10	Don Gordon	19
10	Bret Baynam	19
10	Bill Landrum	19
10	Tim Lewis	19
10	Greg Ward	19

Games Lost

7	Bill Camp	19
6	Brett Jodie	19
6	Jason Haynie	19
6	Jim Stoops	19
6	Jason Haynie	19
6	Jared Baker	19
6	Rich Pratt	19
6	Charlie Young	19
6	Larry Price	19
6	Jim Lewis	19

Shutouts

4	Earl Bass
4	Earl Bass
4	Allen Hilliard
4	Greg Ward
3	Don Gordon
3	Jim Lewis
3	Jim Lewis
3	Bobby Bryant
3	Loveard McMichae
2	*Fifteen pitchers*

Strikeouts (100 or more)

168	Mike Cook
168	Earl Bass
151	Jared Baker
145	Jim Lewis
143	Kip Bouknight
129	Earl Bass
125	Brian Williams
125	Brian Rountree
124	Kip Bouknight
116	J.J. Pearsall
116	Greg Ward

19 NCAA APPEARANCES: 1974-77, 1980-88, 1992-93, 1998, 2000-03

Opposition No. 91125615
Univ. Southern California v.
Univ. South Carolina

Applicant's
Ex. No. 164, Pg. No. 84

Applicant 01197

2002 GAMECOCK BASEBALL

Gamecock Record Book

114	Jared Baker	1992	
113	Brett Jodie	1998	
113	Tim Lewis	1976	
106	Randy Martz	1977	
104	Kip Bouknight	2001	
102	Matt Threehouse	1992	
102	Greg Ward	1975	
101	Rich Pratt	1993	
100	Scott Barber	2000	
100	Bobby Bryant	1967	

Bases on Balls

66	Jared Baker	1991
64	Jared Baker	1992
60	Mike Cook	1985
57	Chris Spigner	2001
56	Jason Haynie	1994
55	J.J. Pearsall	1995
55	Brian Williams	1990
53	Kip Bouknight	2001
50	Scott Pace	1994
49	Kip Bouknight	1999
49	Joe Cardwell	1988
49	Tim Lewis	1976

Decisions

18	David Marchbanks	2003	15-3
18	Kip Bouknight	2000	17-1
18	Mike Cook	1985	16-2
18	Earl Bass	1975	17-1
17	Jim Lewis	1977	11 6
17	Greg Ward	1975	14-3
15	Gary Bell	2001	10-5
15	Peter Bauer	2000	13-2
15	Matt Threehouse	1992	11-4
15	Jared Baker	1991	11-4

Saves

21	Blake Taylor	2002
19	Lee Gronkiewicz	2001
15	Scott Barber	2000
12	Brian Beatson	1990
12	Brian Beatson	1988
11	Rob Mosser	1993
11	Rob Mosser	1992
10	Jeff Twitty	1979
9	Jason Pomar	1998
9	Craig Ross	1994

Earned Run Average (Min. 45 IP)

0.76	Jeff Twitty	1979	(3, 47.2)
1.10	Earl Bass	1974	(13, 106)
1.15	Ray Lavigne	1974	(6, 47)
1.30	Greg Ward	1974	(15, 103.2)
1.35	Allen Johnson	1974	(11, 73.1)
1.35	Earl Bass	1975	(23, 148)
1.46	Larry Erbaugh	1972	(15, 92.1)
1.50	Earl Bass	1972	(11, 65.2)
1.53	George Beam	1970	(8, 46.2)
1.57	John Jones	1963	(8, 46)

CAREER LEADERS

Batting

Games Played

236	Mac White	1991-92-93-94
223	Jeff Parnell	1990-91-92-93
221	Trey Dyson	1999-00 01-02
217	Derick Urquhart	1995-96-97-98
209	Drew Meyer	2000-01-02
209	Garrett Carter	1985-86-87-88
208	Chris Boyle	1981-82-83-84
204	Ryan Szwejbka	1993-94-95-96-97
202	Dave Willman	1998-90-91-92
201	Stacy Stokes	1991-92-93-94
201	Burke Cromer	1989-90-91-92

At Bats

903	Mac White	1991-92-93-94
864	Drew Meyer	2000-01-02
799	Derick Urquhart	1995-96-97-98
766	Chris Boyle	1981-82-83-84
750	Jeff Parnell	1990-91-92-93
734	Greg Jonson	1977-78-79-80
718	Jeff Barns	1985-86-87
696	Dave Willman	1989-90-91-92
692	Burke Cromer	1989-90-91-92
692	Garrett Carter	1985-86-87-88

Runs Scored

223	Derick Urquhart	1995-96-97-98
215	Mike Curry	1996-97-98
212	Drew Meyer	2000-01-02
209	Mac White	1991-92-93-94
182	Jeff Parnell	1990-91-92-93
174	Garrett Carter	1985-86-87-88
166	Ryan Bordenick	1995-96-97-98
166	Jim Curl	1978-79-80-81
157	Jeff Barns	1985-86-87
155	Mark Gugino	1992-93-94
155	Paul Hollins	1978-79-80-81
155	Hank Small	1972-73-74-75

Hits (200 or more)

303	Mac White	1991-92-93-94
285	Drew Meyer	2000-01-02
265	Derick Urquhart	1995-96-97-98
250	Mike Curry	1996-97-98
245	Hank Small	1972-73-74-75
231	Dave Willman	1989-90-91-92
230	Skeets Thomas	1988-89-90
227	Jeff Barns	1985-86-87
225	Jeff Parnell	1990-91-92-93
224	Chris Boyle	1981-82-83-84
211	Ryan Bordenick	1995-96-97-98
210	Garrett Carter	1985-86-87-88
209	Burke Cromer	1989-90-91-92
207	Jim Curl	1978-79-80-81
206	Greg Johnson	1977-78-79-80
203	Greg Mor hardt	1982-83-84
201	Brian Buscher	2002-03

One Base Hits

209	Drew Meyer	2000-01-02
198	Mac White	1991-92-93-94
172	Greg Jonson	1977-78-79-80
176	Derick Urquhart	1995-96-97-98
165	Dave Willman	1989-90-91-92
162	Mike Curry	1996-97-98
156	Skeets Thomas	1988-89-90
156	Hank Small	1972-73-74-75
151	Mike Dezenzo	192-93-94-95
145	Burke Cromer	1989-90-91-92
145	Chris Boyle	1981-82-83-84

Two Base Hits

67	Mac White	1991-92-93-94
53	Greg Morhardt	1982-83-84
51	Mike Curry	1996-97-98
51	Derick Urquhart	1995-96-97-98
48	Jeff Barns	1985-86-87
47	Jeff Parnell	1990-91-92-93
45	Paul Hollins	1978-79-80-81
44	**Landon Powell**	**2001-02-03**
43	Drew Meyer	2000-01-02
43	Eric Stanton	1996-97-98
43	Jim Curl	1978-79-80-81

Three Base Hits

12	Mac White	1991-92-93-94
12	Bill Harley	1930-31-32
11	Mike Curry	1996-97-98
9	Drew Meyer	2000-01-02
9	Adam Everett	1997-98
9	Chuck McLean	1975-76-77-78
8	Brian Buscher	2002-03
8	Nate Janowicz	1999-00
8	Paul Hollins	1978-79-80-81
7	Adam Poe	1997-98-99
7	Derick Urquhart	1995-96-97-98
7	Brian Williams	1988-89-90
7	Garrett Carter	1985-86-87-88

Home Runs (30 or more)

48	Hank Small	1972-73-74-75
47	Garrett Carter	1985-86-87-88
45	Jeff Parnell	1990-91-92-93
43	Chris Boyle	1981-82-83-84
41	Tripp Kelly	1998-99-00-01
41	Charlie Aldrich	1985-86-87
38	Eric Stanton	1996-97-98
36	Derick Urquhart	1995-96-97-98
34	Ryan Bordenick	1995-96-97-98
33	Jim Curl	1978-79-80-81
33	Trey Dyson	1999-00-01-02
32	Joe Datin	1985-86
31	Yaron Peters	2001-02
31	Jerry Shepherd	1991-92
31	Dave Hollins	1985-86-87
30	Jeff Barns	1985-86-87

Runs Batted In

198	Mac White	1991-92-93-94
198	Chris Boyle	1981-82-83-84
184	Hank Small	1972-73-74-75
182	Jeff Parnell	1990-91-92-93
180	Derick Urquhart	1995-96-97-98
180	Ryan Bordenick	1995-96-97-98
168	Garrett Carter	1985-86-87-88
168	Charlie Aldrich	1985-86-87
162	Skeets Thomas	1988-89-90
154	Eric Stanton	1996-97-98-

Total Bases

472	Mac White	1991-92 93-94
438	Derick Urquhart	1995-96-97-98
433	Hank Small	1972-73-74-75
415	Jeff Parnell	1990-91-92-93
401	Mike Curry	1996-97-98
398	Garrett Carter	1985-86-87-88
387	Chris Boyle	1981-82-83-84
377	Jeff Barns	1985-86-87
367	Charlie Aldrich	1985-86-87
365	Skeets Thomas	1988-89-90

Strikeouts

252	Jeff Parnell	1990-91-92-93
196	Eric Stanton	1996-97-98-
195	Craig Dour	1994-95-96-97

Mac White (left), a two-time All-American, tied one of the oldest USC school records when he collected his 12th career triple in 1994. Dr. Bill Harley (right) set the record in 1930-32. White, who owns a number of school records, had 303 hits and 198 RBI in his career. White also had 67 career doubles and finished his career with a .336 batting average.

Opposition No. 91125615
Univ. Southern California v.
Univ. South Carolina

Applicant's
Ex. No. 164, Pg. No. 85

Applicant 01198

185	Garrett Carter	1985-86-87-88
161	Tripp Kelly	1998-99-00-01
158	Rob DeBoer	1991-92-93-94
148	Drew Meyer	2000-01-02
137	Mark Gugino	1992-93-94
129	**Landon Powell**	**2001-02-03**
124	Drew Choate	1971-72-73-74

Bases on Balls

149	Jeff Parnell	1990-91-92-93
130	Stacy Stokes	1991-92-93-94
126	Derick Urquhart	1995-96-97-98
125	Mac White	1991-92-93-94
123	John Sullivan	1981-82-83-84
122	Mark Gugino	1992-93-94
120	Paul Hollins	1978-79-80-81
118	Ryan Bordenick	1995-96-97-98
115	Mike Curry	1996-97-98-
114	Dave Hollins	1985-86-87

Stolen Bases

122	Mike Curry	1996-97-98-
122	Mark Van Bever	1975-76-77
89	John Gambrell	1971-72-73-74
87	Joe McCarthy	1980-81
83	Jeff Grantz	1973-74-75-76
78	Mark Gugino	1992-93-94
77	Robby Vollmer	1979-80-81-82
72	Drew Meyer	2000-01-02
69	Mac White	1991-92-93-94
67	Brian Roberts	1999

Batting Average (Min. 100 hits)

.373	Joe Biernat (138-370)	1992-93
.368	Jim St. Laurent (123-334)	1983-84
.365	Jerry Shepherd (138-378)	1991-92
.365	Skeets Thomas (230-631)	1988-89-90
.365	Rod Carraway (159-436)	1980-81
.357	Ry. Bordenick (211-591)	1995-96-97-98
.357	Yaron Peters (110-308)	2001-02
.357	Rob Rinehart (158-442)	1980-81
.356	Brian Buscher (201-564)	2002-2003
.354	Hank Small (246-692)	1972-73-74-75
.349	Dave Smyth (169-484)	1986-87

Slugging Percentage

.734	Yaron Peters (226-308)	2001-02
.698	Jerry Shepherd (264-378)	1991-92
.669	John Marquardt (222-332)	1978-79
.664	Joe Datin (285-429)	1985-86
.637	Charlie Aldrich (367-576)	1985-86-87
.626	Hank Small (433-692)	1972-73-74-75
.622	Jeff Morris (240-386)	1985-86
.609	Ry. Bordenick (360-591)	1995-96-97-98
.608	Brian Buscher (343-564)	2002-03
.590	Mike Curry (401-672)	1996-97-98-

Pitching

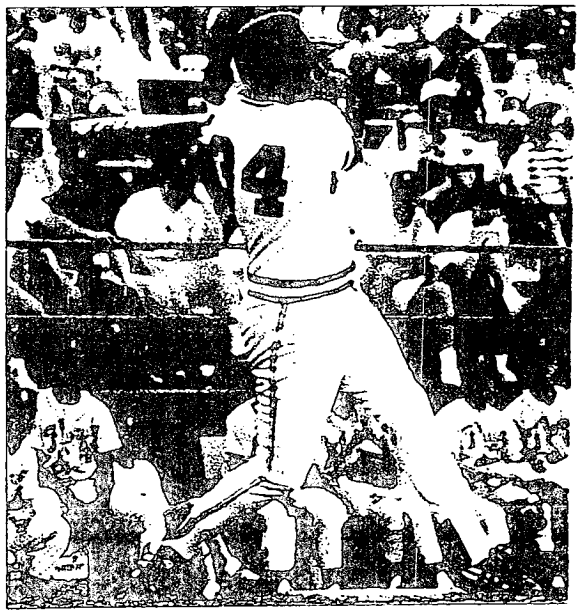

Jerry Shepherd holds the school record for career slugging perce from 1991-92 at .698.

Game Appearances

88	Rob Mosser	1990-91-92-93
87	Jason Pomar	1996-97-98-99
86	Jamie Poston	1997-98-99-00
81	Kip Bouknight	1998-99-00-01
79	Brian Beatson	1987-88-89-90
74	Rich Pratt	1990-91-92-93
74	Wally Maynard	1992-93-94-95
74	Craig Ross	1993-94-95
70	Scott Barber	1998-99-00
70	Will Lewis	1988-89-90-91

Games Started

66	Kip Bouknight	1998-99-00-01
61	Jason Haynie	1993-94-95-96
58	Rich Pratt	1990-91-92-93
55	Matt Threehouse	1989-90-91-92-93
50	Dennis Lubert	1979-80-81-82
49	Tim Lewis	1973-74-75-76
47	David Marchbanks	2001-02-03
47	Mike Cook	1983-84-85
45	Greg Ward	1972-73-74-75
44	Earl Bass	1972-73-74-75

Complete Games

25	Greg Ward	1972-73-74-75
22	Tim Lewis	1973-74-75-76
22	Earl Bass	1972-73-74-75
19	Jim Lewis	1976-77
18	Dennis Lubert	1979-80-81-82
14	Don Gordon	1980-81-82
14	Bobby Bryant	1965-66-67
13	Kip Bouknight	1998-99-00-01
13	Larry Erbaugh	1970-71-72
12	Alan Hilliard	1970-71-72-73

Innings Pitched

482.0	Kip Bouknight	1998-99-00-01
361.1	Jason Haynie	1993-94-95-96
350.2	Matt Threehouse	1989-90-91-92-93
345.0	Rich Pratt	1990-91-
340.1	Dennis Lubert	1979-80-
340.1	Greg Ward	1972-73-
333.0	Tim Lewis	1973-74-
328.2	Earl Bass	1972-73-
313.2	Mike Cook	1983-
291.2	David Marchbanks	2001-

Strikeouts

457	Kip Bouknight	19
392	Earl Bass	19
345	Matt Threehouse	1
332	Tim Lewis	19
312	Jason Haynie	19
323	Greg Ward	19
313	Mike Cook	19
306	Jared Baker	19
301	Rich Pratt	19
277	Brian Williams	19

Bases on Balls

182	Kip Bouknight	19
174	Matt Threehouse	1
171	Jason Haynie	19
154	Tim Lewis	19
153	Jared Baker	19
142	Chris Spigner	19
140	Mike Cook	19
139	Bobby Bryant	19
124	Rich Pratt	19
123	Brent Moore	19

Games Won (20 or more)

45	Kip Bouknight (45-12)	19
36	Tim Lewis (36-6)	19
34	Earl Bass (34-3)	19
34	Greg Ward	19

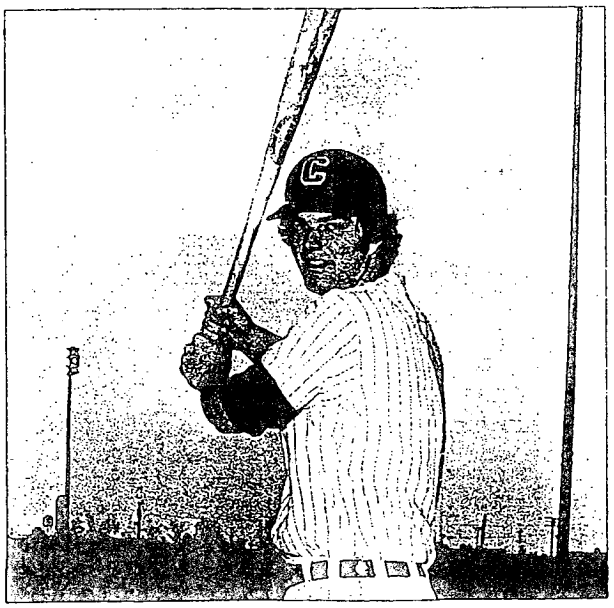

Hank Small hit a school record 48 home runs during his career from 1972-75.

Opposition No. 91125615
Univ. Southern California v.
Univ. South Carolina

Applicant's
Ex. No. 164, Pg. No. 86

Applicant 01199

	(34-13)	
31	David Marchbanks (31-8)	2001-03
31	Matt Threehouse (31-14)	1989-93
31	Dennis Lubert (31-9)	1979-82
30	Mike Cook (30-8)	1983-85
27	Jason Haynie (27-18)	1993-96
26	Rich Pratt (26-16)	1990-93
25	Peter Bauer (25-5)	1998-00
24	Bret Baynham (24-4)	1978-81
21	Joe Kucharski (21-7)	1980-82
20	Gary Bell (20-8)	2001-02
20	Mark Calvert (20-7)	1980-83

Games Lost

18	Jason Haynie (27-18)	1993-96
16	Rich Pratt (26-16)	1990-93
15	Jason Pomar (17-15)	1996-99
	Heyward Tunstall (9-15)	1952-55
14	Matt Threehouse (31-14)	1989-93
14	Jim Stoops (13-14)	1992-95
13	Brett Jodie (15-13)	1996-98
13	Greg Ward (34-13)	1972-75
13	John Coleman (10-13)	1963-65
12	Kip Bouknight (45-12)	1998-01
12	Brian Rountree (13-12)	1988-89
12	Casey Reed (15-12)	1983-86
12	Bill Camp (7-12)	1950-51

Games Saved

30	Rob Mosser	1990-93
28	Brian Beatson	1987-90
22	Blake Taylor	2001-02
22	Lee Gronkiewicz	1999-01
19	Jason Pomar	1996-99
18	Scott Barber	1998-00
15	Bobby Kish	1979-81
15	Craig Ross	1993-95
10	Lee Whatley	1986-87
10	Jeff Twitty	1978-79
10	Allen Johnson	1973-74

Shutouts

10	Earl Bass	1972-75
7	Greg Ward	1972-75
6	Jim Lewis	1976-77
5	Kip Bouknight	1998-01
5	Don Gordon	1980-82
5	Tim Lewis	1973-76
5	Alan Hilliard	1970-73
5	Bobby Bryant	1965-67
4	Dennis Lubert	1979-82
4	Ray Lavigne	1974-75

Decisions

57	Kip Bouknight (45-12)	1998-01
47	Greg Ward (34-13)	1972-75
45	Jason Haynie (27-18)	1993-96
45	Matt Threehouse (31-14)	1989-93
42	Rich Pratt (26-16)	1990-93
42	Tim Lewis (36-6)	1973--76
40	Dennis Lubert (31-9)	1979-82
39	David Marchbanks (31-8)	2001-03
38	Mike Cook (30-8)	1983-85
37	Earl Bass (34-3)	1972-75
32	Jason Pomar (17-15)	1996-99
30	Jim Lewis (19-11)	1976-77

ANNUAL LEADERS

Runs Scored

Year		No.
2003	**Kevin Melillo**	**59**
2002	Drew Meyer	87
2001	Marcus McBeth	58
2000	Drew Meyer	71
1999	Brian Roberts	79
1998	Mike Curry	102
1997	Adam Everett	82
1996	Etienne Hightower	48
1995	Mike Dezenzo	43
1994	Mark Gugino	66
1993	Mark Gugino	56
1992	Jeff Parnell	68
1991	Jeff Parnell	58
1990	Mike McGee	48
1989	Mike McGee	49
1988	Garrett Carter	65
1987	Dave Smyth	53
	Garrett Carter	53
1986	Jeff Morris	64
	Dave Smyth	64
1985	Joe Datin	76
1984	Greg Morhardt	59
1983	Jim St. Laurent	49
1982	Phillip Wilson	60
1981	Jim Curl	71
1980	Jim Curl	50
1979	Etienne Farquharson	37
1978	John Marquardt	44
1977	Mark Van Bever	60
1976	Jeff Grantz	56
1975	Hank Small	50
1974	Hank Small	51
	Jeff Grantz	51
1973	Hank Small	34
1972	John Gambrell	27
1971	Butch Anderson	25
1970	Butch Anderson	22
1969	Wallie Jones	17
1968	Wallie Jones	15
1967	Toy McCord	20
1966	Bob Mauro	16
1965	Joe Tonelli	21
1964	Hoke Greiner	23
1963	Jack McCathern	12
1962	Hoke Greiner	21

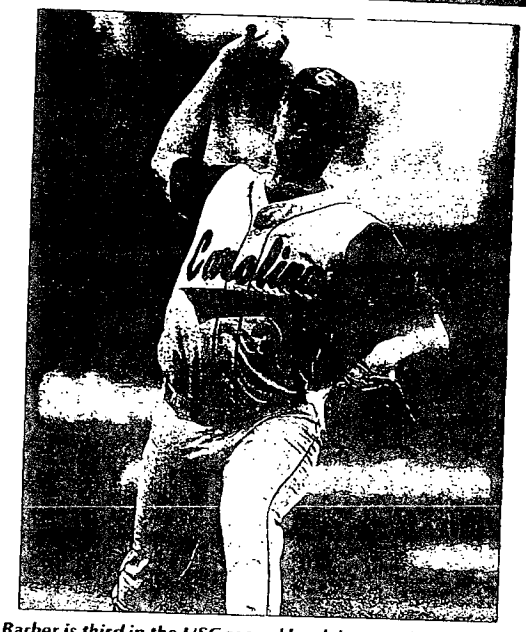

Scott Barber is third in the USC record book in saves in a single season with 15.

Two Base Hits

Year		No.
2003	**Landon Powell**	**23**
2002	Steve Thomas	26
2001	Marcus McBeth	21
2000	Brandon Pack	22
1999	Brian Roberts	21
1998	Adam Everett	21
1997	Derick Urquhart	21
1996	Mike Curry	22
1995	Randy Stegall	19
1994	Mark Gugino	15
	Mac White	15
1993	Joe Biernat	16
	Mac White	16
1992	Dave Willman	19
1991	Mac White	19
1990	Skeets Thomas	14
1989	Skeets Thomas	16
1988	Brian Williams	19
1987	Dave Smyth	18
1986	Dave Smyth	24
1985	Rob Rinehart	21
1984	Kent Anderson	20
1983	Greg Morhardt	16
1982	Greg Morhardt	20
1981	Rob Lowery	20
1980	Rod Carraway	17
1979	Paul Hollins	11
1978	Chuck McLean	15
1977	Mark Van Bever	14
1976	Steve King	14
1975	Jim Pankovits	18
1974	John Gambrell	15
1973	Steve King	8
1972	John Gambrell	12
1971	Pete Carpenter	8
1970	Buddy Caldwell	5
1969	Buddy Caldwell	9
1968	Wallie Jones	6
	Buddy Caldwell	6
1967	Frank Partyka	10
1966	Dan Scarpa	6
1965	Joe Tonelli	7
1964	Dan Reeves	5
1963	Dick Moseley	3
	Jack McCathern	3
1962	Charley Williams	5

Three Base Hits

2003	**Michael Campbell**	**3**
2002	Brian Buscher	6
2001	Garris Gonce	2
	Drew Meyer	2
2000	Nate Janowicz	5
	Brennan Dees	5
1999	Adam Poe	3
	Nate Janowicz	3
1998	Mike Curry	5
1997	Mike Curry	5
	Adam Everett	5

Opposition No. 91125615
Univ. Southern California v.
Univ. South Carolina

Applicant's
Ex. No. 164, Pg. No. 87

Applicant 01200

Jeff Parnell led the Gamecocks in home runs three times during his career. He hit 15 in 1991, 18 in 1992 and 10 in 1993.

1996	Mike Curry	1
	Derick Urquhart	1
	Etienne Hightower	1
	Brandon Walters	1
1995	Ryan Szwejbka	2
1994	Rob DeBoer	4
	Mac White	4
1993	Mac White	4
1992	D.T. Cromer	4
1991	Mac White	3
1990	Brian Williams	3
1989	Brian Williams	2
	Skeets Thomas	2
1988	Skeets Thomas	2
	Garrett Carter	2
	Brian Williams	2
1987	Dave Smyth	3
1986	Garrett Carter	5
1985	Rob Rinehart	2
	Jeff Barns	2
	Charlie Aldrich	2
1984	Rob Rinehart	4
1983	Larry Hernandez	2
1982	Phillip Wilson	5
1981	Paul Hollins	4
1980	Etienne Farquharson	4
1979	Wes Westbrook	3
1978	John Marquardt	5
1977	Mookie Wilson	3
1976	Steve Cook	4
1975	Jim Pankovits	5
1974	Eddie Ford	3
1973	Frank Matusek	2
1972	Eddie Ford	2
1971	Bruce Pudlock	2
1970	Gary Lance	2
1969	Don Stanley	2
	Buddy Caldwell	2
	Billy Cash	2
	Gary Lance	2
1968	Wallie Jones	1
	Toy McCord	1
1967	Frank Partyka	4
1966	Bill LaMotte	2
1965	Bill LaMotte	3
1964	Jack McCathern	3
1963	Dick Moseley	1
	Hoke Greiner	1
	Jack McCathern	1
	Tom Traynham	1
	Jerry Johnson	1
	Charley Williams	1
1962	Charley Williams	2
	Jim Lanford	2

Home Runs

Year		No.
2003	Brian Buscher	15
2002	Yaron Peters	29
2001	Tim Whittaker	21
2000	Tripp Kelly	22
1999	Brian Roberts	12
1998	Derick Urquhart	20
1997	Rob Streicher	16
1996	Brian Hucks	12
1995	Craig Dour	9
	Mark Mapes	9
1994	Mac White	8
1993	Jeff Parnell	10
1992	Jeff Parnell	18
1991	Jeff Parnell	15
1990	Skeets Thomas	11
1989	Derrick Mack	10
1988	Garrett Carter	18
1987	Garrett Carter	15
1986	Jeff Morris	19
	Dave Hollins	10
1985	Joe Datin	23
1984	Greg Morhardt	17
1983	Chris Boyle	16
1982	Chris Boyle	12
1981	Jim Curl	17
1980	Jim Curl	12
1979	John Marquhardt	10
1978	John Marquhardt	16
1977	Johnny Hinkel	15
1976	Greg Keatley	12
	Steve King	12
	Jim Pankovits	12
1975	Hank Small	19
1974	Hank Small	17
1973	Hank Small	8
1972	Bruce Pudlock	6
1971	Buddy Caldwell	11
1970	Buddy Caldwell	5
1969	Butch Anderson	4
	Buddy Caldwell	4
1968	Billy Cash	2
	Buddy Caldwell	2
1967	Billy Cash	2
	Bob Mauro	2
	Toy McCord	2
1966	Frank Partyka	2
	Bob Mauro	2
	Scott Townsend	2
1965	Ronnie Lamb	2
	Bill LaMotte	2
1964	Jack McCathern	2
	Dick Moseley	2
1963	Jim Lanford	1
	Charley Williams	1
	Dave Corley	1
1962	Jim Lanford	1
	Bobby Robinson	1
	Charley Williams	1
	Eddie Grasso	1

Runs Batted In

Year		No.
2003	Brian Buscher	66
2002	Yaron Peters	
2001	Tim Whittaker	
2000	Brandon Pack	
1999	Tim Angiolini	
1998	Derick Urquhart	
1997	Ryan Bordenick	
1996	Mark Mapes	
1995	Mark Mapes	
1994	Mac White	
1993	Mac White	
1992	Jeff Parnell	
1991	Jeff Parnell	
1990	Skeets Thomas	
1989	Skeets Thomas	
1988	Garrett Carter	
1987	Charlie Aldrich	
1986	Jeff Morris	
1985	Joe Datin	
1984	Greg Morhardt	
1983	Chris Boyle	
1982	Chris Boyle	
1981	Jim Curl	
1980	Jim Curl	
1979	John Marquardt	
1978	John Marquardt	
1977	Don Repsher	
1976	Steve King	
1975	Hank Small	
1974	Hank Small	
1973	Hank Small	
1972	Bruce Pudlock	
1971	Buddy Caldwell	
1970	Butch Anderson	
1969	Butch Anderson	
	Ronnie Fulmer	
1968	Billy Cash	
1967	Frank Partyka	
1966	Dan Scarpa	
1965	Dan Scarpa	
1964	Jack McCathern	

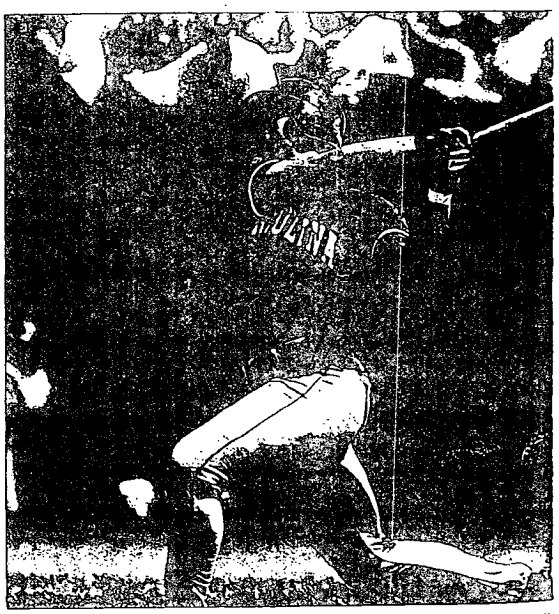

Yaron Peters was the 2002 SEC Player of the Year with 29 HR RBI and was a consensus All-American.

Opposition No. 91125615
Univ. Southern California v.
Univ. South Carolina

Applicant's
Ex. No. 104, Pg. No. 88

Applicant 01201

1963	Dick Moseley	11
1962	Charley Williams	19

Stolen Bases

Year		No.
2003	Jon Coutlangus	14
2002	Drew Meyer	39
2001	Drew Meyer	20
2000	Nate Janowicz	23
1999	Brian Roberts	67
1998	Mike Curry	60
1997	Mike Curry	42
1996	Etienne Hightower	34
1995	Mike Dezenzo	15
1994	Mark Gugino	30
1993	Mark Gugino	41
1992	Mac White	14
	D.T. Cromer	14
1991	George Rush	18
1990	Brian Williams	11
	Mike McGee	11
1989	Brian Williams	18
1988	Hardin Brown	22
1987	Dave Smyth	18
	Mike Songini	18
1986	Jeff Morris	16
	Riley Polk	16
1985	Rob Rinehart	14
1984	Kent Anderson	13
1983	Kent Anderson	16
1982	Robby Vollmer	23
1981	Joe McCarthy	51
1980	Joe McCarthy	36
1979	Etienne Farquharson	36
1978	Tom Williams	17
1977	Mark Van Bever	46
1976	Mark Van Bever	56
1975	Jim Pankovits	23
1974	John Gambrell	33
1973	Hank Small	25
1972	John Gambrell	21
1971	John Gambrell	12
1970	Bill Petoskey	16
1969	Wallie Jones	7
	Gary Lance	7
1968	Toy McCord	6
1967	Wallie Jones	8
1966	Mike Fair	11
1965	Ronnie Lamb	4
1964	Jack McCathern	5
1963	Hoke Greiner	4
1962	Bobby Robinson	8

Innings Pitched

Year		No.
2003	David Marchbanks	135.1
2002	Gary Bell	110.0
2001	Kip Bouknight	124.0
2000	Kip Bouknight	144.0
1999	Kip Bouknight	119.0
1998	Brett Jodie	106.0
1997	Brett Jodie	107.1
1996	Jason Haynie	107.2
1995	J.J. Pearsall	104.0
1994	Scott Pace	106.1
1993	Rich Pratt	114.1
1992	Jared Baker	106.1
1991	Jared Baker	122.2
1990	Brian Williams	107.0
1989	Brian Rountree	88.2
1988	Brian Rountree	123.2
1987	Rodney Richey	93.0
1986	Casey Reed	92.2
1985	Mike Cook	141.0
1984	Mike Cook	91.0
1983	Gary Parmenter	87.1
1982	Joe Kucharski	112.0
1981	Dennis Lubert	117.2
1980	Bill Landrum	96.0
1979	Aaron Scott	105.0
1978	Aaron Scott	90.1
1977	Jim Lewis	149.0
1976	Tim Lewis	108.0
1975	Earl Bass	148.0
1974	Earl Bass	106.0
1973	Alan Hilliard	76.2
1972	Larry Erbaugh	92.1
1971	Larry Erbaugh	75.2
1970	Alan Hilliard	61.0
1969	Jimbo Smith	75.1
1968	Jimbo Smith	51.0
1967	Bobby Bryant	87.0
1966	Bobby Bryant	76.0
1965	Loveard McMichael	72.2
1964	Loveard McMichael	78.2
1963	John Coleman	70.2
1962	John Coleman	66.0

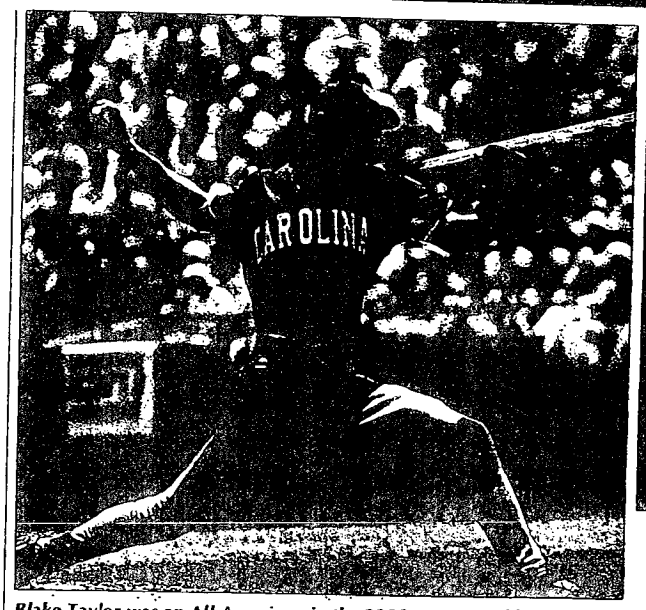

Blake Taylor was an All-American in the 2002 season and had a school record 21 saves.

Earned Run Average

(Min. 36 IP)

Year		IP	ERA
2003	David Marchbanks (15-3)	135.1	2.73
2002	**Matt Campbell (4-2)**	**37.0**	**2.43**
2001	Lee Gronkiewicz (2-1, 19 saves)	61.2	1.31
2000	Kip Bouknight (17-1)	144.0	2.81
1999	Kip Bouknight (7-4)	119.0	3.86
1998	Patrick Sexton (3-2)	37.1	2.65
1997	Brett Jodie (8-4)	107.1	4.44
1996	Jason Haynie (7-6)	107.2	3.43
1995	Craig Ross (4-3)	42.1	2.34
1994	Craig Ross (6-1)	62.2	1.87
1993	Jason Haynie (8-2)	77.1	2.68
1992	Rob Mosser (0-2)	36.2	1.72
1991	Jared Baker (11-4)	122.2	3.15
1990	Brian Beatson (1-3)	44.1	2.23
1989	Matt Threehouse (6-0)	74.2	3.13
1988	Brian Beatson (3-0)	38.0	2.13
1987	Lee Whatley (3-2)	42.2	2.32
1986	Lee Whatley (6-4)	48.0	2.81
1985	Mike Cook (16-2)	141.0	1.91
1984	Rex Perozo (6-0)	49.0	3.12
1983	Bo Taylor (4-1)	50.2	2.13
1982	Mark Calvert (8-1)	68.0	2.78
1981	Don Gordon (8-3)	110.2	2.85
1980	Bobby Kish (4-2)	56.0	1.77
1979	Jeff Twitty (5-2)	47.2	0.76
1978	Bill Landrum (8-2)	81.0	2.78
1977	Randy Martz (14-0)	131.2	1.98
1976	Ed Lynch (9-1)	68.1	2.63
1975	Earl Bass (17-1)	148.0	1.40
1974	Earl Bass (12-1)	106.0	1.10
1973	Bo Robinson (3-1)	55.2	1.63
1972	Larry Erbaugh (6-5)	92.1	1.46
1971	Alan Hilliard (2-3)	46.2	2.31
1970	George Beam (2-4)	46.2	1.53
1969	Jimbo Smith (3-4)	75.1	2.16
1968	Jimbo Smith (6-2)	51.0	1.41
1967	Bobby Bryant (6-2)	87.0	2.17
1966	Loveard McMichael (3-5)	58.0	1.55
1965	Loveard McMichael (6-2)	72.2	2.11
1964	Loveard McMichael (7-3)	78.1	2.06
1963	John Jones (2-2)	46.0	1.57
1962	John Coleman (4-4)	66.0	6.66

Strikeouts

Year		No.	IP
2003	Steven Bondurant	98	110.2
2002	Gary Bell	91	110.0
2001	Kip Bouknight	104	124.0
2000	Kip Bouknight	143	144.0
1999	Kip Bouknight	124	119.0
1998	Brett Jodie	113	106.0
1997	Brett Jodie	84	107.1
1996	Jason Haynie	86	107.2
1995	J.J. Pearsall	116	104.0
1994	Scott Pace	83	106.1
1993	Rich Pratt	107	114.1
1992	Jared Baker	114	106.1
1991	Jared Baker	151	122.2
1990	Brian Williams	125	107.0
1989	Brian Williams	96	73.2
1988	Brian Rountree	125	123.2
1987	Rodney Richey	89	93.0
1986	Rodney Richey	65	70.2
1985	Mike Cook	168	141.0
1984	Mike Cook	81	91.0
1983	Mike Cook	64	81.2
1982	Joe Kucharski	92	112.0
1981	Dennis Lubert	90	117.2
1980	Bill Landrum	67	96.0
1979	Bret Baynham	61	86.0
1978	Bill Landrum	61	86.0
1977	Jim Lewis	145	149.0
1976	Tim Lewis	113	108.0
1975	Earl Bass	168	148.0
1974	Earl Bass	129	106.0
1973	Greg Ward	74	74.0
1972	Earl Bass	82	62.2

Opposition No. 91125615
Univ. Southern California v.
Univ. South Carolina

Applicant's
Ex. No. 104, Pg. No. 89

Applicant 01202

1971	Larry Erbaugh	60	75.2
1970	Alan Hilliard	51	61.0
1969	Jimbo Smith	52	75.1
1968	Joe Land	47	49.2
	Jimbo Smith	47	51.0
1967	Bobby Bryant	100	87.0
1966	Bobby Bryant	74	76.0
1965	Bobby Bryant	52	58.2
1964	John Coleman	41	66.2
1963	John Coleman	54	70.2
1962	John Coleman	38	66.0

Strikeouts Per Nine Innings

(Min. 40 IP)

Year		IP	SO	AVG.
2003	**Matt Campbell**	**82.2**	**82**	**8.9**
2002	Chris Spigner	79.2	91	10.29
2001	Lee Gronkiewicz	61.2	77	11.24
2000	Kip Bouknight	144.0	143	8.9
1999	Scott Barber	44.1	51	10.35
1998	Brett Jodie	106.0	113	9.59
1997	Brett Jodie	107.1	84	7.14
1996	Brett Jodie	45.2	37	7.29
1995	J.J. Pearsall	104.0	116	10.04
1994	J.J. Pearsall	59.1	63	9.56
1993	Jason Haynie	77.1	86	10.00
1992	Rich Pratt	85.2	92	9.67
1991	Jared Baker	122.3	151	11.08
1990	Brian Williams	107 0	125	10.51
1989	Brian Williams	73.1	96	11.78
1988	Brian Williams	42.1	56	11.91
1987	Roger Brainard	49.2	60	10.87
1986	Brian Currie	70.0	60	7.71
1985	Mike Cook	141.0	168	10.72
1984	Mike Cook	91.0	81	8.01
1983	Mike Cook	81.2	64	7.05
1982	Dennis Lubert	94.0	83	7.95
1981	Dennis Lubert	117.2	90	6.88
1980	Dennis Lubert	62	55	7.98
1979	Jeff Twitty	47.2	50	9.44
1978	Bill Landrum	81.0	76	8.44
1977	Jim Lewis	149.0	145	8.76
1976	Tim Lewis	108.0	113	9.42
1975	Earl Bass	148.0	168	10.22
1974	Earl Bass	106.0	129	10.95
1973	Tim Lewis	56.1	70	11.16
1972	Earl Bass	65.2	82	11.84
1971	Alan Hilliard	46.2	49	9.45
1970	Alan Hilliard	54.0	53	8.83
1969	Jimbo Smith	75.1	52	6.21
1968	Joe Land	49.2	47	8.52
1967	Bobby Bryant	87.0	100	10.34
1966	Bobby Bryant	76.0	74	8.76
1965	Bobby Bryant	58.2	52	7.98
1964	John Coleman	66.1	41	5.56
1963	John Coleman	70.2	54	6.88
1962	John Coleman	55.0	38	5.18

Bases On Balls

Year		No.	IP
2003	**Matt Campbell**	**47**	**82.2**
2002	Gary Bell	46	110.0
2001	Kip Bouknight	53	124.0
2000	Peter Bauer	36	124.1
1999	Kip Bouknight	49	119.0
1998	Kip Bouknight	46	95.0
1997	Jason Pomar	47	71.1
1996	Brent Moore	50	64.2
1995	J.J. Pearsall	55	104.0
1994	Jason Haynie	56	92.0
1993	Jason Haynie	46	77.1
1992	Jared Baker	64	106.1
1991	Jared Baker	66	122.2
1990	Brian Williams	55	107.0
1989	Brian Williams	46	73.1
1988	Joe Cardwell	49	88.0
1987	Roger Brainard	27	49.2

Jason Haynie led the Gamecocks in strikeouts per nine innings in 1993 with 9.56. Haynie also led USC in ERA the same year at 3.43.

1986	Dave Menhart	37	70.2
1985	Mike Cook	60	141.0
1984	Mike Cook	47	91.0
1983	Gary Parmenter	36	87.1
1982	Dennis Lubert	29	94.2
1981	Bret Baynham	37	98.2
1980	Bill Landrum	30	96.0
1979	Bret Baynham	29	86.0
1978	Aaron Scott	28	90.1
1977	Jim Lewis	44	149.0
1976	Tim Lewis	49	108.0
1975	Tim Lewis	37	94.0
1974	Tim Lewis	36	74.2
1973	Alan Hilliard	37	76.2
1972	George Beam	33	54.2
1971	George Beam	37	49.0
1970	Jimbo Smith	26	22.1
1969	Jimbo Smith	24	75.1
1968	Jimbo Smith	25	51.0
1967	Bobby Bryant	48	87.0
1966	Bobby Bryant	46	76.0
1965	Bobby Bryant	45	58.2
1964	John Coleman	45	66.1
1963	John Coleman	34	70.2
1962	John Coleman	45	66.0

Fewest Walks Per Nine Innings

(Min. 40 IP)

Year		IP	BB	Avg.
2003	D. Marchbanks	135.1	25	1.67
2002	D. Marchbanks	99.1	26	2.36
2001	D. Marchbanks	57.0	15	2.37
2000	Scott Barber	106.1	20	1.69
1999	Randy Hadden	99.2	26	2.35
1998	Peter Bauer	67.2	22	2.93
1997	Brett Jodie	107.1	32	2.68
1996	Patrick Sexton	50.0	12	2.16
1995	Craig Ross	42.1	6	1.28
1994	Craig Ross	62.2	12	1.73
1993	Rich Pratt	114.1	24	1.88
1992	Rich Pratt	85.2	25	2.63
1991	Sean Hardwick	81.1	34	3.91
1990	Charlie Young	81.1	14	1.53
1989	Brian Rountree	88.2	33	3.35
1988	Brian Williams	42.1	13	2.76
1987	Lee Whatley	42.2	12	2.53
1986	Steve Boley	56.2	11	1.75
1985	Steve Boley	61.1	11	1.61
1984	Steve Boley	47.2	9	1.70
1983	Mark Calvert	65.2	23	3.15
1982	Don Gordon	102.0	19	1.68
1981	Don Gordon	110.2	16	1.30
1980	Bill Landrum	96.0	30	2.81
1979	Aaron Scott	105.0	26	2.22
1978	Bill Landrum	81.0	15	1.67
1977	Randy Martz	131.2	36	2.46
1976	Ed Lynch	68.2	22	2.90
1975	Earl Bass	148.0	34	2.06
1974	Allen Johnson	73.2	12	1.47
1973	Greg Ward	74.0	9	1.09
1972	Greg Ward	43.1	6	1.25
1971	Alan Hilliard	46.2	14	2.70
1970	Alan Hilliard	45.0	21	3.50
1969	Jimbo Smith	75.1	24	2.87
1968	Joe Land	49.2	21	3.81
1967	Billy Reitmeier	76.0	29	3.43
1966	Lov. McMichael	58.0	13	2.02
1965	Lov. McMichael	72.2	14	1.73
1964	Lov. McMichael	78		
1963	John Jones	46		
1962	George Epps	42		

Wins

Year	
2003	David Marchba
2002	Gary Bell
2001	Kip Bouknight
	Gary Bell
2000	Kip Bouknight
1999	Kip Bouknight
	Randy Hadden
1998	Kip Bouknight
1997	Brett Jodie
1996	Jason Haynie
1995	J.J. Pearsall
1994	Scott Pace
1993	Rich Pratt
1992	Matt Threehou:
1991	Jared Baker
1990	Brian Williams
1989	Matt Threehou:
	Brian Rountree
1988	Joe Cardwell
1987	Rodney Richey
1986	Dave Menhart
	Brian Currie
	Rodney Richey
1985	Mike Cook
1984	Larry Price
1983	Gary Parmente
1982	Joe Kucharski
1981	Dennis Lubert
1980	Bill Landrum
1979	Bret Baynham
	Aaron Scott
1978	Bill Landrum
1977	Randy Martz
1976	Tim Lewis
1975	Earl Bass
1974	Earl Bass
1973	Alan Hilliard
1972	George Beam
	Larry Erbaugh
1971	Larry Erbaugh
1970	Eddie Bolton
1969	Jimbo Smith
	Eddie Bolton
1968	Jimbo Smith
1967	Ronnie Evans
	Bobby Bryant
1966	Bobby Bryant
1965	Loveard McM
1964	Loveard McM
1963	John Coleman
1962	John Coleman

Opposition No. 91125615
Univ. Southern California v.
Univ. South Carolina

Applicant's
Ex. No. 164, Pg. No. 90

Applicant 01203

Batting and Fielding By Years

Year	G	AB	R	H	2B	3B	HR	RBI	SB	AVG	PO	A	E	DP	AVG
2003	67	2302	437	705	135	13	68	398	63	.306	1761	717	70	52	.973
2002	75	2757	584	868	178	18	122	526	82	.315	2028	745	71	65	.975•
2001	69	2352	484	673	131	8	110	445	82	.286	1838	693	79	41	.970
2000	66	2320	537	694	140	21	105	487	76	.299	1778	717	91	60	.965
1999	58	1960	404	588	126	10	58	360	143	.300	1546	613	77	45	.966
1998	62	2183	520	680	130	17	122	473	109	.311	1660	615	72	52	.969
1997	57	2124	605	725	125	18	94	535	103	.341	1503	636	91	56	.959
1996	53	1879	372	533	113	4	54	329	89	.284	1404	638	124	53	.943
1995	57	1930	338	504	117	7	42	297	55	.261	1499	608	98	47	.956
1994	58	2021	379	550	80	14	36	325	102	.272	1586	670	97	58	.959
1993	60	2021	433	607	107	13	51	388	141	.300	1557	601	100	42	.956
1992	64	2213	531	700	148	18	83	485	78	.316	1637	599	107	48	.954
1991	62	2097	432	604	107	12	57	381	94	.288	1578	640	98	48	.958
1990	58	1935	339	556	88	9	42	299	60	.287	1495	585	99	46	.955
1989	57	1966	413	606	98	10	51	358	88	.308	1416	542	83	41	.960
1988	64	2222	439	678	112	9	66	379	102	.305	1638	592	109	49	.953
1987	53	1845	451	584	114	11	82	396	91	.317	1365	537	103	37	.949
1986	66	2273	518	666	129	14	127•	472	51	.293	1701	700	108	65	.957
1985	69	2428	679	773	149	10	144*	570	41	.318	1768	775	103	68	.961
1984	59	2058	386	607	112	8	53	344	72	.295	1560	706	93	59	.961
1983	48	1679	363	512	93	4	57	317	78	.305	1262	536	66	38	.965
1982	58	1994	449	586	92	11	61	382	100	.294	1538	648	101	53	.955
1981	61	2150	532	679	133	8	83	470	137	.316	1642	736	124	45	.950
1980	50	1697	388	522	99	13	50	333	121	.308	1290	551	67	46	.965
1979	47	1575	286	407	64	5	44	242	116	.258	1282	637	63	37	.968
1978	45	1543	322	427	74	13	45	285	83	.277	1193	564	67	38	.963
1977	56	1913	365	541	78	13	65	308	108	.283	1487	610	84	44	.961
1976	52	1767	396	511	75	16	69	342	218	.289	1345	545	69	34	.965
1975	58	1949	389	579	84	18	57	334	142	.297	1509	579	54	39	.975
1974	56	1798	336	493	90	10	57	284	152	.274	1416	519	69	36	.966
1973	42	1380	197	348	45	6	20	151	100	.252	1092	444	59	23	.963
1972	41	1310	178	345	56	7	22	142	86	.263	1059	468	78	25	.951
1971	32	1060	158	256	45	3	26	133	66	.242	840	375	55	27	.957
1970	34	1087	117	250	31	5	12	95	59	.230	857	333	72	26	.943
1969	34	1088	111	259	37	8	14	85	29	.238	843	337	63	23	.948
1968	25	779	93	192	35	2	5	76	33	.246	624	252	30	22	.967
1967	29	1023	150	286	43	10	9	129	27	.280	793	361	46	28	.962
1966	23	758	124	189	23	5	10	95	25	.249	618	280	51	21	.946
1965	28	891	107	203	38	4	5	87	26	.228	713	319	50	23	.955
1964	27	882	126	216	26	7	6	103	28	.245	685	335	61	20	.944
1963	21	713	86	169	19	6	3	68	12	.237	—	—	—	—	—
1962	20	664	105	172	24	7	4	77	21	.259	—	—	—	—	—

+ — Led nation. • — Second in nation

Pitching By Years

Year	G	IP	H	R	ER	SO	BB	W	L	PCT	ERA
2003	67	587.0	575	268	233	478	194	45	22	.672	3.57
2002	75	676.0	686	371	320	587	296	57	18	.760	4.26
2001	69	612.2	555	273	234	545	285	49	20	.710	3.44
2000	66	592.2	538	276	231	530	220	56	10	.848	3.51
1999	58	515.1	545	313	268	501	213	35	23	.603	4.68
1998	62	553.1	582	360	307	509	237	44	18	.710	4.99
1997	57	501.0	610	425	345	406	255	33	24	.579	6.20
1996	53	468.0	579	402	308	335	249	25	28	.472	5.92
1995	57	499.2	502	335	270	476	246	32	25	.561	4.86
1994	58	528.2	516	302	249	420	275	35	23	.603	4.24
1993	60	519.0	477	270	201	500	222	39	20	.658*	3.49
1992	64	545.2	575	323	252	549	260	42	22	.656	4.16
1991	62	526.0	515	317	256	479	260	40	22	.645	4.38
1990	58	498.2	481	295	239	418	227	33	25	.569	4.31
1989	57	487.0	460	296	243	412	275	34	23	.596	4.49
1988	64	546.0	530	334	262	475	235	43	21	.672	4.32
1987	53	455.0	464	294	231	392	196	39	14	.736	4.57
1986	66	567.0	557	325	265	388	227	43	23	.652	4.21
1985	69	589.1	634	371	282	471	280	47	22	.681	4.31
1984	59	520.0	525	281	227	332	233	41	18	.695	3.93
1983	48	420.2	353	205	164	302	188	35	13	.729	3.51
1982	58	512.2	482	244	187	407	187	45	13	.776	3.28
1981	61	547.1	575	298	218	383	198	46	15	.754	3.58
1980	50	430.0	374	170	130	307	170	39	11	.780	2.72
1979	47	427.1	403	167	140	288	137	31	16	.660	2.95
1978	45	397.2	377	176	144	285	150	31	14	.689	3.26
1977	56	495.2	403	183	144	420	200	43	12	.777*	2.61
1976	52	448.1	401	226	117	389	209	38	14	.731	3.55
1975	58	503.0	337	139	112	465	176	51	6	.888*	2.00
1974	56	472.0	333	120	84	473•	153	48	8	.857	1.60
1973	42	364.0	278	139	105	327	135	26	15	.631*	2.60
1972	41	353.0	267	125	79	314	112	25	16	.610	2.01
1971	32	280.0	239	120	89	234	129	19	13	.597	2.86
1970	34	285.2	254	157	105	215	139	14	20	.412	3.31
1969	34	281.0	260	148	100	207	136	12	21	.368*	3.20
1968	25	208.0	173	95	79	175	104	14	11	.570	3.42
1967	29	265.1	197	97	76	244	125	21	8	.724	2.58
1966	23	206.0	151	79	48	148	91	15	8	.652	2.09
1965	28	237.1	227	114	82	153	101	16	12	.571	3.10
1964	27	228.1	219	99	70	108	51	15	12	.556	2.76
1963	21	180.0	192	136	73	109	76	7	14	.333	3.65
1962	20	168.2	189	141	106	92	105	9	11	.450	5.67

* — One tie game. • — Led nation.

JOE BIERNAT
.373 Career Batting Average

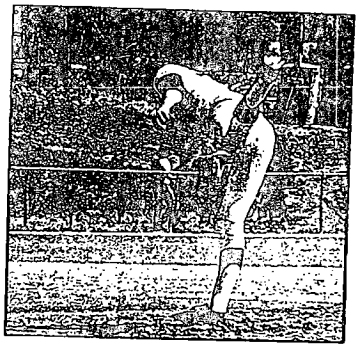

TIM LEWIS
Won 36 Career Games

MIKE CURRY
122 Career Stolen Bases

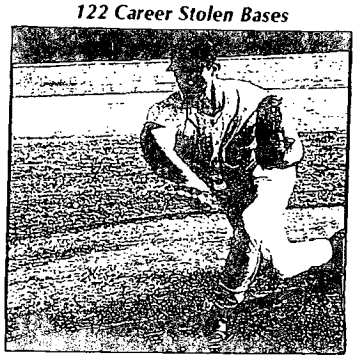

ROB MOSSER
88 Career Appearances

Opposition No. 91125615
Univ. Southern California v.
Univ. South Carolina

Applicant's
Ex. No. 164, Pg. No. 91

Applicant 01204

2004 GAMECOCK BASEBAL

NCAA Appearances

2003
College World Series at Omaha, NE
Won 1, Lost 2
Stanford def. South Carolina 8-0
South Carolina def. LSU 11-10
Stanford def. South Carolina 13-6
NCAA Super Regional at Columbia, SC
Won 2, Lost 0
South Carolina def. North Carolina 5-4
South Carolina def. North Carolina 14-4
NCAA Regional at Atlanta, GA
Won 3, Lost 0 (Finished 1st)
South Carolina def. East Carolina 4-0
South Carolina def. Stetson 7-2
South Carolina def. Stetson 9-3

2002
College World Series at Omaha, NE
Won 4, Lost 2
Georgia Tech def. South Carolina 11-0
South Carolina def. Nebraska 10-8
South Carolina def. Georgia Tech 9-5
South Carolina def. Clemson 12-4
South Carolina def. Clemson 10-2
Texas def. South Carolina 12-6
NCAA Super Regional at Columbia, SC
Won 2, Lost 1
South Carolina def. Miami (Fla.) 10-7
Miami (Fla.) def. South Carolina 5-2
South Carolina def. Miami (Fla.) 6-4
NCAA Regional at Columbia, SC
Won 3, Lost 1 (Finished 1st)
South Carolina def. Virginia Commonwealth 6-3
South Carolina def. North Carolina 9-6
North Carolina def. South Carolina 8-4
South Carolina def. North Carolina 3-1

2001
NCAA Super Regional at Palo Alto, CA
Won 1, Lost 2
Stanford def. South Carolina 11-1
South Carolina def. Stanford 4-3
Stanford def. South Carolina 3-2
NCAA Regional at Columbia, SC
Won 4, Lost 1 (Finished 1st)
South Carolina def. The Citadel 16-0
Central Florida def. South Carolina 8-6
South Carolina def. Princeton 11-7
South Carolina def. Central Florida 9-7
South Carolina def. Centaral Florida 5-2

2000
NCAA Super Regional at Columbia, SC
Won 1, Lost 2
South Carolina def. La-Lafayette 6-3
La.-Lafayette def. South Carolina 7-1
La.-Lafayette def. South Carolina 3-2
NCAA Regional at Columbia, SC
Won 3, Lost 0 (Finished 1st)
South Carolina def. Liberty 6-4
South Carolina def. Wake Forest 6-1
South Carolina def. Wake Forest 8-4

1998
Atlantic I Region Tournament at Coral Gables, FL
Won 2, Lost 2 (Finished 3rd)
South Carolina def. Florida Int. 21-9
South Carolina def. Texas Tech 9-8
Miami (Fl.) def. South Carolina 14-2
North Carolina def. South Carolina 4-2

1993
Atlantic Region Tournament at Atlanta, GA
Won 1, Lost 2 (Finished 4th)
South Carolina def. East Carolina 6-5
Wichita State def. South Carolina 3-2
Georgia Tech def. South Carolina 12-0

1992
Atlantic Region Tournament at Coral Gables, FL
Won 2, Lost 2 (Finished 3rd)
South Carolina def. Notre Dame 5-1
South Carolina def. N.C. State 9-6
Miami (Fla.) def. South Carolina 17-2
Notre Dame def. South Carolina 11-2

1988
Atlantic Region Tournament at Coral Gables, FL
Won 3, Lost 2 (Finished 2nd)
South Carolina def. James Madison 3-2
Georgia Tech def. South Carolina 7-6
South Carolina def. Towson State 5-1
South Carolina def. Georgia Tech 5-0
Miami (Fla.) def. South Carolina 10-3

1986
Atlantic Region Tournament at Coral Gables, FL
Won 1, Lost 2 (Finished 4th)
South Carolina def. Alabama 5-3
Miami (Fla.) def. South Carolina 7-5
Alabama def. South Carolina 8-7

1985
College World Series at Omaha, NE
Won 0, Lost 2 (Finished 8th)
Arkansas def. South Carolina 1-0 (14)
Oklahoma State def. South Carolina 16-11
East Region Tournament at Columbia, SC
Won 4, Lost 0 (Finished 1st)
South Carolina def. LaSalle 11-1
South Carolina def. St. John's 13-6
South Carolina def. Western Carolina 14-3
South Carolina def. LaSalle 4-2

1984
South II Region Tournament at Starkville, MS
Won 2, Lost 2 (Finished 3rd)
South Carolina def. Mississippi State 4-1
South Carolina def. North Carolina 5-4
New Orleans def. South Carolina 6-5
Mississippi State def. South Carolina 18-9

1983
East Region Tournament at Chapel Hill, NC
Won 0, Lost 2 (Finished 5th)
James Madison def. South Carolina 9-4
Delaware def. South Carolina 12-11

1982
College World Series at Omaha, NE
Won 0, Lost 2 (Finished 7th)
Stanford def. South Carolina 15-4
Oklahoma State def. South Carolina 10-8
East Region Tournament at Columbia, SC
Won 4, Lost 0 (Finished 1st)
South Carolina def. West Virginia 7-0
South Carolina def. The Citadel 6-4
South Carolina def. The Citadel 11-2
South Carolina def. West Virginia 2-1

1981
College World Series at Omaha, NE
Won 2, Lost 2 (Finished 4th)
Oklahoma State def. South Carolina 8-5
South Carolina def. Maine 12-7
South Carolina def. Mississippi State 6-5
Arizona State def. South Carolina 10-7
East Region Tournament at Columbia, SC
Won 3, Lost 0 (Finished 1st)
South Carolina def. Temple 15-6
South Carolina def. Memphis State 8-5
South Carolina def. Memphis State 11-5

1980
Atlantic Region Tournament at Clemson, SC
Won 2, Lost 2 (Finished 2nd)
South Carolina def. Georgia Southern 7-2
Clemson def. South Carolina 6-2
South Carolina def. East Tennessee State 8-5
Clemson def. South Carolina 17-12

1977
College World Series at Omaha, NE
Won 3, Lost 2 (Finished 2nd)
South Carolina def. Baylor
South Carolina def. Los Angeles State
South Carolina def. SIU-Carbondale
Arizona State def. South Carolina
Arizona State def. South Carolina
Atlantic Region Tournament at Columb
Won 4, Lost 1 (Finished 1st)
South Alabama def. South Carolina
South Carolina def. East Carolina
South Carolina def. South Alabama
South Carolina def. Wake Forest
South Carolina def. Wake Forest

1976
Atlantic Region Tournament at Columb
Won 1, Lost 2 (Finished 3rd)
South Carolina def. Virginia Tech
Clemson def. South Carolina
Furman def. South Carolina

1975
College World Series at Omaha, NE
Won 4, Lost 2 (Finished 2nd)
South Carolina def. Seton Hall
South Carolina def. Eastern Michigan
South Carolina def. Arizona State
Texas def. South Carolina
South Carolina def. Arizona State
Texas def. South Carolina
Atlantic Region Tournament at Columbia
Won 3, Lost 0 (Finished 1st)
South Carolina def. The Citadel
South Carolina def. Temple
South Carolina def. N.C. State

1974
District III Tournament at Starkville, M
Won 4, Lost 2 (Finished 2nd)
South Carolina def. N.C. State
South Carolina def. East Carolina
Miami (Fla.) def. South Carolina
South Carolina def. Georgia Southern
South Carolina def. Miami (Fla.)
Miami (Fla.) def. South Carolina

NCAA PLAYOFF REC

(includes College World Series game

Year	Won	Lost	Pct.
2003	6	2	.750
2002	9	4	.692
2001	5	3	.625
2000	4	2	.667
1998	2	2	.500
1993	1	2	.333
1992	2	2	.500
1988	3	2	.600
1986	1	2	.333
1985	4	2	.667
1984	2	2	.500
1983	0	2	.000
1982	4	2	.667
1981	5	2	.714
1980	2	2	.500
1977	7	3	.700
1976	1	2	.333
1975	7	2	.778
1974	4	2	.667
Totals	**69**	**42**	**.622**

COLLEGE WORLD SERIES RE

Year	Won	Lost	Pct.
2003	1	2	.333
2002	4	2	.667
1985	0	2	.000
1982	0	2	.000
1981	2	2	.500
1977	3	2	.600
1975	4	2	.667
Totals	**14**	**14**	**.500**

19 NCAA APPEARANCES: 1974-77, 1980-88, 1992-93, 1998, 2000-03

Opposition No. 91125615
Univ. Southern California v.
Univ. South Carolina

Applicant's
Ex. No. 164, Pg. No. 92

Applicant 01205

2003
SEC Tournament at Birmingham, AL
Won 1, Lost 2 (Tied 5th)

Alabama def. South Carolina	9-7
South Carolina def. Vanderbilt	3-2
Auburn def. South Carolina	5-1

2002
SEC Tournament at Birmingham, AL
Won 4, Lost 2 (2nd)

South Carolina def. Arkansas	10-1
LSU def. South Carolina	8-3
South Carolina def. Arkansas	6-2
South Carolina def. LSU	10-8
South Carolina def. LSU	5-4
Alabama def. South Carolina	6-2

2001
SEC Tournament at Birmingham, AL
Won 3, Lost 2 (Tied 3rd)

Miss. State def. South Carolina	2-1
South Carolina def. Auburn	5-4
South Carolina def. Georgia	10-2
South Carolina def. Miss. State	7-6
Miss. State def. South Carolina	1-0

2000
SEC Tournament at Birmingham, AL
Won 2, Lost 2 (Tied 3rd)

Kentucky def. South Carolina	6-4
South Carolina def. Auburn	11-4
South Carolina def. Kentucky	12-5
Florida def. South Carolina	12-4

1999
SEC Tournament at Birmingham, AL
Won 0, Lost 2 (Tied 7th)

Mississippi St. def. South Carolina	7-5
Louisiana State def. South Carolina	2-0

1998
SEC Tournament at Birmingham, AL
Won 0, Lost 2 (Tied 7th)

Mississippi St. def. South Carolina	9-8
Louisiana State def. South Carolina	6-0

1997
SEC Tournament at Columbus, GA
Won 0, Lost 1 (Tied 7th)

Mississippi State def. South Carolina	12-9

1995
SEC Eastern Division Tournament at Knoxville, TN
Won 0, Lost 2 (Finished 6th)

Kentucky def. South Carolina	6-2
Tennessee def. South Carolina	8-0

1994
SEC Eastern Division Tournament at Lexington, KY
Won 0, Lost 2 (Finished 5th)

Kentucky def. South Carolina	6-5
Tennessee def. South Carolina	8-1

1993
SEC Eastern Division Tournament at Columbia, SC
Won 0, Lost 2 (Finished 5th)

Georgia def. South Carolina	3-1
Vanderbilt def. South Carolina	11-7

1992
SEC Tournament at New Orleans, LA
Won 3, Lost 2 (Finished 3rd)

Arkansas def. South Carolina	8-6
South Carolina def. Vanderbilt	14-1
South Carolina def. Arkansas	9-5
South Carolina def. Florida	14-4
Louisiana State def. South Carolina	6-3

1991
Metro Conference Tournament at Salem, VA
Won 3, Lost 2 (Finished 3rd)

South Carolina def. Virginia Tech	17-1
Florida State def. South Carolina	17-0
South Carolina def. Louisville	7-5
South Carolina def. Southern Mississippi	10-8
Florida State def. South Carolina	10-9 (10)

1990
Metro Conference Tournament at Hattiesburg, MS
Won 1, Lost 2 (Finished 6th)

Cincinnati def. South Carolina	6-2
South Carolina def. Louisville	3-2
Virginia Tech def. South Carolina	2-1

1989
Metro Conference Tournament at Columbia, SC
Won 0, Lost 2 (Finished 6th)

Memphis State def. South Carolina	11-10
Virginia Tech def. South Carolina	8-4

1988
Metro Conference Tournament at Tallahassee, FL
Won 2, Lost 2 (Finished 2nd)

South Carolina def. Southern Mississippi	4-2
Florida State def. South Carolina	9-3
South Carolina def. Southern Mississippi	6-2
Florida State def. South Carolina	9-1

1987
Metro Conference Tournament at Columbia, SC
Won 1, Lost 2 (Finished 4th)

South Carolina def. Memphis State	6-2
Florida State def. South Carolina	9-5
Cincinnati def. South Carolina	19-4

1986
Metro Conference Tournament at Tallahassee, FL
Won 3, Lost 2 (Finished 2nd)

South Carolina def. Southern Mississippi	10-1
South Carolina def. Memphis State	4-3
South Carolina def. Florida State	8-5
Florida State def. South Carolina	3-0
Florida State def. South Carolina	7-2

1985
Metro Conference Tournament at Tallahassee, FL
Won 3, Lost 2 (Finished 2nd)

South Carolina def. Southern Mississippi	13-1
South Carolina def. Memphis State	19-8
South Carolina def. Virginia Tech	9-6
Florida State def. South Carolina	7-5
Florida State def. South Carolina	11-5

1984
Metro Conference Tournament at Tallahassee, FL
Won 3, Lost 2 (Finished 2nd)

South Carolina def. Florida State	4-3
South Carolina def. Southern Mississippi	8-5
South Carolina def. Cincinnati	4-3
Virginia Tech def. South Carolina	6-3
Florida State def. South Carolina	11-10

Conference Tourney Records

Year	Won	Lost	Pct.
2003*	1	2	.333
2002*	4	2	.667
2001*	3	2	.600
2000*	2	2	.500
1999*	0	2	.000
1998*	0	2	.000
1997*	0	1	.000
1995*	0	2	.000
1994*	0	2	.000
1993*	0	2	.000
1992*	3	2	.600
1991	3	2	.600
1990	1	2	.333
1989	0	2	.000
1988	2	2	.500
1987	1	2	.333
1986	3	2	.600
1985	3	2	.600
1984	3	2	.600
Totals	**29**	**37**	**.439**
SEC*	**13**	**21**	**.382**
Metro	**16**	**16**	**.500**

College World Series All-Tournament
2002 — Justin Harris, OF; Landon Powell, C
1981 — Rod Carraway, SS
1977 — Mookie Wilson, OF (unanimous); Randy Martz, P; Chuck McLean, OF
1975 — Earl Bass, P; Mark Van Bever, 2B; Steve Cook, OF

NCAA Regional MVP
2003 Atlanta — Landon Powell, C
2002 Columbia — Yaron Peters, 1B
2001 Columbia — Kip Bouknight, P
2000 Columbia — Peter Bauer, P
1985 East — Mike Cook, P
1982 East — Greg Morhardt, IB
1981 East — Jim Curl, IB

NCAA Tournament All-Region Teams
2003 Atlanta — Chris Hernandez, P; Kevin Melillo, 2B; Landon Powell, C; Steven Tolleson, OF; Bryan Triplett, 1B;
2002 Columbia — Justin Harris, 2B; Drew Meyer, SS; Yaron Peters, 1B; Blake Taylor, P;
2001 Columbia — Kip Bouknight, P; Lee Gronkiewicz, P; Marcus McBeth, OF; Michael Floyd, OF; Bryon Jeffcoat, 2B; Tim Whittaker, C; Garris Gonce, OF
2000 Columbia — Peter Bauer, P; Drew Meyer, SS; John McHenry, IF; Brandon Pack, C; Chris Plummer, 3B
1998 Atlantic I-Ryan Bordenick, C; Derick Urquhart, OF; Jay Lambert, 2B
1992 Atlantic — Jerry Shepherd, OF
1988 Atlantic — Skeets Thomas, OF; Brian Williams, P; Adrian Adkins, DH
1986 Atlantic — Dave Hollins, 3B
1985 East — Jeff Barns, SS; Dave Hollins, 3B; Scott Mackie, OF; Rob Rinehart, OF; Charlie Aldrich, DH; Mike Cook, P
1984 South II — Kent Anderson, SS; Greg Morhardt, IB
1982 East — Joe Kucharski, P; Chris Boyle, C; Greg Morhardt, IB; John Sullivan, 3B; Kent Anderson, SS; Phillip Wilson, OF
1981 East— Bobby Kish, P; Rob Lowery, C; Jim Curl, IB; Robby Vollmer, OF
1980 Atlantic — Greg Jonson, SS; Joe McCarthy, OF

SEC All-Tournament Team
2002 — Gary Bell, P; Drew Meyer, SS; Steve Thomas, OF
2001— Michael Floyd, OF; Bryon Jeffcoat, 2B
2000 — Drew Meyer, SS
1992 — Jerry Shepherd, OF; Burke Cromer, 3B; Dave Willman, C

Metro Conference All-Tournament Team
1991 — Jeff Parnell, 1B; Burke Cromer, 3B
1990 — Burke Cromer, SS
1988 — Skeets Thomas, OF; Brian Williams, 3B; Brian Williams, P
1986 — Jeff Morris, OF; Joe Datin, IB; Brian Currie, P; Dave Hollins, 3B; Jeff Churchich, DH
1985 — Jeff Barns, SS; Rob Rinehart, OF; Scott Mackie, OF
1984 — Greg Morhardt, IB; Rob Rinehart, OF; Jim St. Laurent, OF

Final National Polls

Year	Baseball America	Collegiate Baseball	USA Today
2003	10th	6th	7th
2002	2nd	2nd	2nd
2001	12th	15th	13th
2000	4th	9th	8th
1998	16th	19th	18th
1993	25th	29th	25th
1992	18th	28th	
1988	20th	17th	
1985	13th	8th	
1984		21st	
1979		21st	
1977		6th	
1976		17th	
1975		4th	
1974		9th	

Opposition No. 91125615
Univ. Southern California v.
Univ. South Carolina

Applicant's
Ex. No. 164, Pg. No. 93

Applicant 01206

2001 GAMECOCK BASEBAL

Gamecock All-Americans

SCOTT BARBER
2000

EARL BASS
1974, 1975

PETER BAUER
1998, 2000

JOE BIERNAT
1993

RYAN BORDENICK
1997, 1998

KIP BOUKNI
1998, 200

BRIAN BUSCHER
2003

MIKE COOK
1985

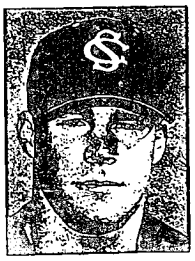
MIKE CURRY
1998

ADAM EVERETT
1998

LEE GRONKEWICZ
2001

PAUL HOLL
1981

GREG JOHNSON
1980

JOE KUCHARSKI
1982

ROB LOWERY
1981

DAVID MARCHBANKS
2003

JOHN MARQUARDT
1978

RANDY MA
1977

DREW MEYER
2002

JEFF PARNELL
1993

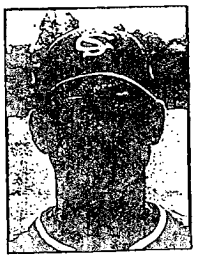
YARON PETERS
2002

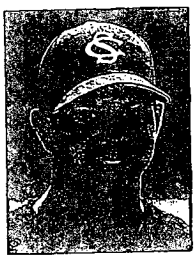
BRIAN ROBERTS
1999

HANK SMALL
1974, 1975

BLAKE TAY
2002

MAC WHITE
1993, 1994

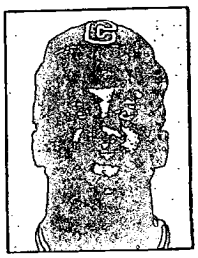
MOOKIE WILSON
1977

TIM WHITTAKER
2001

19 NCAA APPEARANCES: 1974-77, 1980-88, 1992-93, 1998, 2000-03

Opposition No. 91125615
Univ. Southern California v.
Univ. South Carolina

Applicant's
Ex. No. 164, Pg. No. 94

Applicant 01207

Carolina's Freshman All-Americans

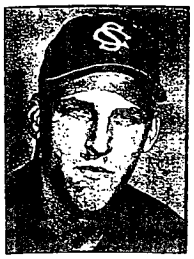

PETER BAUER
1998

KIP BOUKNIGHT
1998

MIKE CURRY
1996

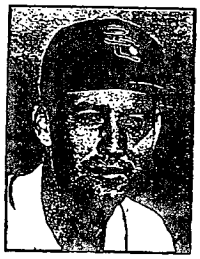

JASON HAYNIE
1993

DREW MEYER
2000

MAC WHITE
1991

Golden Spikes Award

(Awarded to the Outstanding College Player in the United States by USA Baseball)

2000 — Kip Bouknight, P

Rotary Smith Award

(Awarded to the Outstanding College Player in the United States by the Rotary Club of Houston, TX)

2000 — Kip Bouknight, P

Lefty Gomez Plate

(Awarded 1974-77 to the Outstanding Amateur Player in the United States)

1977 — Randy Martz, P

Carolina All-Americans

2003 - Brian Buscher, 3B, *Collegiate Baseball*; David Marchbanks, LHP, *ABCA, Baseball America, Collegiate Baseball, NCBWA.*

2002 - Drew Meyer, *ABCA, Baseball America, Collegiate Baseball*, Yaron Peters 1B, *ABCA, Baseball America, Baseball Weekly, Collegiate Baseball, NCBWA*, Blake Taylor, *ABCA, Baseball America, Baseball Weekly, Collegiate Baseball, NCBWA*

2001- Lee Gronkiewicz, P, *Collegiate Baseball, Baseball Weekly, Baseball America;* Tim Whittaker, C, *Baseball America*

2000 — Scott Barber, P, ABCA; Peter Bauer, ABCA; Kip Bouknight, TPX, *Baseball America, Sporting News*, ABCA, *Baseball Weekly*, NCBWA.

1999 — Brian Roberts, SS, *Baseball America* (2nd Team); *Collegiate Baseball* (3rd Team)

1998 — Adam Everett, SS, *Baseball America, ABCA* (2nd Team); NCBWA (2nd Team); TPX (3rd Team); Mike Curry, OF, *Baseball America, TPX* (2nd Team), NCBWA (3rd Team); Ryan Bordenick, UT, NCBWA (2nd Team); Kip Bouknight, P, NCBWA (3rd Team)

1997 — Ryan Bordenick, DH, Coaches; NCBWA (3rd team)

1994 — Mac White, CF, NCBWA (3rd team)

1993 — Joe Biernat, SS, NCBWA; Mac White, CF, NCBWA; Jeff Parnell, 1B, *Collegiate Baseball* (Preseason)

1985 — Mike Cook, P, Coaches; *Baseball America*

1982 — Joe Kucharski, P, Coaches

1981 — Rob Lowery, C, *Baseball Bulletin*; Paul Hollins, OF, Coaches (2nd team), *Baseball Bulletin* (2nd team)

1980 — Greg Jonson, SS, *Baseball Bulletin*

1978 — John Marquardt, 3B, Coaches

1977 — Randy Martz, P, Coaches, *Sporting News;* Mookie Wilson, OF, *Sporting News* (2nd team)

1975 — Earl Bass, P, Coaches; Hank Small, IB, Coaches

1974 — Earl Bass, P, Coaches; Hank Small, IB, Coaches (2nd team)

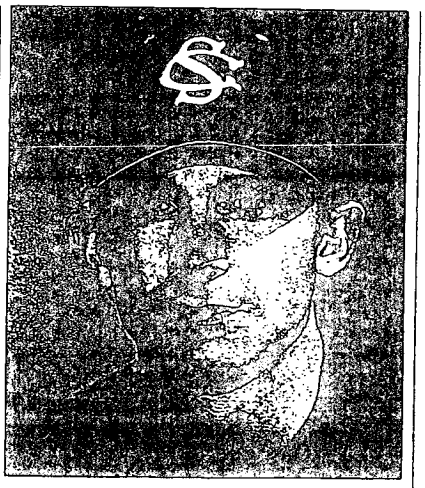

Adam Everett

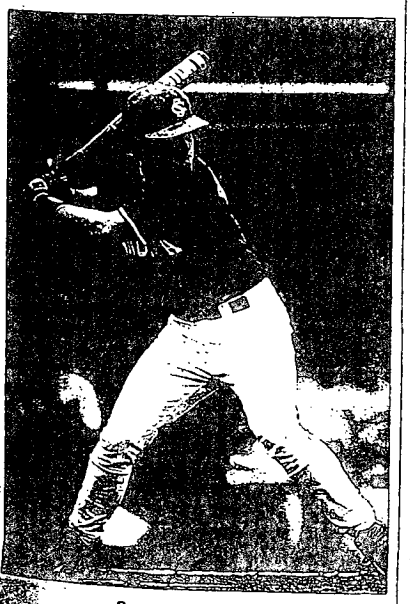

Ryan Bordenick

Freshman All-America

2000 — Drew Meyer, SS, TPX; Baseball America; *Baseball Weekly*

1998 — Kip Bouknight, P, TPX; Peter Bauer, P, TPX

1996 — Mike Curry, OF, Mizuno

1993 — Jason Haynie, P, Mizuno

1991 — Mac White, OF, *Baseball America* (2nd team)

Academic All-America

(Selected by CoSIDA)

1985 — Rob Rinehart, OF (2nd team)

1981 — Jim Curl, IB; Paul Hollins, OF (2nd team)

1980 — Jim Curl, IB; Paul Hollins, OF (3rd team)

1977 — Randy Martz, P; Mark Van Bever, 2B

1974 — John Gambrell, OF

Opposition No. 91125615
Univ. Southern California v.
Univ. South Carolina

Applicant's
Ex. No. 144, Pg. No. 95

Applicant 01208

Irby Raines Coaches' Award

(Presented by Gamecock Dugout Club. Named for the late father of Coach June Raines.)

2003 — Steven Tolleson, OF/IF
2002 — Steven Bondurant, P; Kevin Melillo, IF
2001 — David Marchbanks, P
2000 — Brandon Pack, C
1999 — Scott Barber, P
1998 — Ryan Bordenick, C
1997 — Derick Urquhart, OF
1996 — Brian Hucks, C
1995 — Mark Mapes, OF
1994 — Mark Gugino, LF
1993 — Stacy Stokes, 2B
1992 — Brian Lawler, OF
1991 — Burke Cromer, 3B
1990 — Brian Beatson, P
1989 — Mike McGee, OF
1988 — Garrett Carter, OF
1987 — Dave Smyth, OF
1986 — Riley Polk, 2B
1985 — Rob Rinehart, OF
1984 — John Sullivan, 3B
1983 — Art Finley, 2B
1982 — Don Gordon, P
1981 — Tom Williams, 2B

Taylor McEntire Most Valuable Player Award

2003 — Brian Buscher, 3B
2002 — Yaron Peters, 1B
2001 — Tim Whittaker, C
2000 — Kip Bouknight, P
1999 — Brian Roberts, SS
1998 — Adam Everett, SS
1997 — Rob Streicher, C
1996 — Jason Haynie, P
1995 — Mark Mapes, OF
1994 — Mac White, CF
1993 — Joe Biernat, SS; Rich Pratt, P
1992 — Dave Willman, C
1991 — Dave Willman, C
1990 — Skeets Thomas, OF
1989 — Tripp Cromer, SS
1988 — Garrett Carter, OF; Mark Nelson, C
1987 — Dave Smyth, OF
1986 — Jeff Morris, OF
1985 — Mike Cook, P; Joe Datin, OF
1984 — Greg Morhardt, 1B; Kent Anderson, SS
1983 — Mike Werner, P
1982 — Joe Kucharski, P
1981 — Paul Hollins, OF

Fred Brinkman Inspirational Award

2003 — Steven Bondurant, P
2002 — Trey Dyson, DH
2001 — Brennan Dees, OF
2000 — Brennan Dees, OF
1999 — Jamie Poston, P
1998 — Derick Urquhart, OF

All-Southeastern Conference

2003 — Brian Buscher, 3B; David Marchbanks, P; Landon Powell, C.
2002 — Yaron Peters, 1B; Drew Meyer, SS: Blake Taylor, RHP; Trey Dyson, DH:
2001— Garris Gonce, OF; Lee Gronkiewicz, P; Marcus McBeth, CF (2nd).
2000 — Kip Bouknight, P; Scott Barber, P; Peter Bauer, P (2nd); Drew Meyer, SS (2nd); Nate Janowicz, OF (2nd).
1999 — Tim Angiolini, DH; Brian Roberts, SS, (2nd)
1998 — Adam Everett, SS; Mike Curry, OF; Kip Bouknight, P
1997 — Ryan Bordenick, DH; Brett Jodie, P
1996 — Jason Haynie, P (2nd)
1995 — Mark Mapes, OF (2nd)
1994 — Mac White, OF; Mark Gugino, OF (2nd); Rob DeBoer, C (2nd)
1993 — Joe Biernat, SS; Rich Pratt, P; Mac White, CF; Jason Haynie, P (2nd)
1992 — D.T. Cromer, DH; Jerry Shepherd, OF; Dave Willman, C

National Coach Of The Year

2000 — Ray Tanner (*Baseball America*)

National Assistant Coach Of The Year

2002 — Jim Toman (*Baseball America/ABCA*)

SEC Player of the Year

2002 — Yaron Peters

SEC Pitcher of the Year

2002 - David Marchbanks
2000 - Kip Bouknight

SEC Male Scholar-Athlete Of The Year

2002 — Trey Dyson

SEC Coach of the Year

2000 — Ray Tanner
1998 — Ray Tanner

South Region Coach of the Year

2002 — Ray Tanner

Atlantic Region Coach Of The Year

1977 — June Raines
1975 — Bobby Richardson

All-South Region

1998 — Adam Everett, SS
1997— Ryan Bordenick, DH; Rob Streicher, C

Jason Haynie

All-Metro Conferen

1991 — Jared Baker, P; Jerry Shepher
1990 — Skeets Thomas, OF; Brian Wi Burke Cromer, SS (2nd)
1989 — Tripp Cromer, SS; Skeets (2nd); Mike McGee, OF (2nd)
1988 — Mark Nelson, C; Garrett Car Williams, SS; Adrian Adkins, DH; J P; Brian Beatson, P
1987 — Lee Whatley, P; Jeff Barns, SS; OF; Charlie Aldrich, DH
1986 — Jeff Barns, SS; Jeff Morris, OF; D
1985 — Jeff Barns, SS; Joe Datin, 1B; I OF; Mike Cook, P
1984 — Greg Morhardt, 1B; Kent An

All-Atlantic Coast Con

1971 — Buddy Caldwell, 1B (2nd); son, SS (2nd)
1970 — Buddy Caldwell, 1B (2nd)
1969— Wallie Jones, 2B
1968 — Toy McCord, SS; Wallie Jo Cash, 1B
1967 — Dan Scarpa, C; Mike Fair, Partyka, 3B
1966 — Bobby Bryant, P; Dan Scar
1965 — Dan Scarpa, C
1963 — Hoke Greiner, 2B; Jack Mc
1962 — Jack McCathern, OF
1959 — Ken Rosefield, 1B
1957 — Larry Jewell, 3B (2nd)
1956 — Larry Jewell, 3B (2nd); Fran (2nd); Jim Jarrett, UT (2nd)

Opposition No. 91125615
Univ. Southern California v.
Univ. South Carolina

Applicant's
Ex. No. 1104, Pg. No. 96

Applicant 01209

Team USA's starting shortstop, Adam Everett, and Coach Ray Tanner were both in Sydney for the 2000 Summer Olympics.

Pro Signees

(Bold face indicates played in Major Leagues)

2003 — Brian Buscher (Giants); David Marchbanks (Marlins); Steven Bondurant (A's); Justin Harris (Pirates); Jon Coutlangus (Giants); Chris Hernandez (Pirates)

2002 — Drew Meyer (Rangers); Yaron Peters (Braves); Gary Bell (Yankees); Garris Gonce (Cardinals); Blake Taylor (Indians); Trey Dyson (Royals); Steven Whetstone (White Sox); John Wesley (Blue Jays).

2001 — Marcus McBeth (Athletics); Kip Bouknight (Rockies); Bryon Jeffcoat (Braves); Brett Price (Athletics); Michael Floyd (Phillies); Tim Whittaker (Blue Jays); Lee Gronkiewicz (Indians); Tripp Kelly (Athletics); Brennan Dees (Montgomery, Ind.)

2000 — Peter Bauer (Blue Jays); Scott Barber (Diamondbacks); Brandon Pack (Rangers); Nate Janowicz (Indians); Clint Collins (Reds)

1999 — **Brian Roberts (Orioles)**; Randy Hadden (Dodgers); Jason Pomar (Athletics); Adam Poe (Rangers)

1998 — **Adam Everett (Red Sox)**; Mike Curry (Royals); **Brett Jodie (Yankees)**; Ryan Bordenick (Brewers); Derick Urquhart (Expos); Eric Stanton (Pirates); Patrick Sexton (Mets)

1997 — Rob Streicher (Expos)

1996 — Brian Hucks (Reds); Jason Haynie (Pirates)

1995 — J.J. Pearsall (Dodgers); **Jim Stoops (Giants)**

1994 — Rob DeBoer (Athletics); Mac White (Tigers); Mark Gugino (Marlins); Scott Pace (Marlins)

1993 — Rich Pratt (White Sox); Joe Biernat (Cubs)

1992 — Jared Baker (Padres); Burke Cromer (Braves); **D.T. Cromer (Blue Jays)**; Dave Willman (Brewers); Brian Lawler (Phillies)

1991 — Sean Evans (Pirates)

1990 — **Brian Williams (Astros)**

1989 — **Tripp Cromer (Cardinals)**; Brian Rountree (Tigers); Kenny Welch (Indians); Adrian Adkins (Pirates)

1988 — Garrett Carter (Braves); Mike Songini (Reds); Bobby Underwood (Pirates)

1987 — Jeff Barns (Angels); Brian Currie (Dodgers); **Dave Hollins (Padres)**; Rodney Richey (Blue Jays); Lee Whatley (Dodgers)

1986 — Joe Datin (Braves); Riley Polk (Indians); **Mike Cook (Angels)**; Rob Rinehart (Mets)

1984 — **Kent Anderson (Angels)**; Greg Morhardt (Twins); Jim St. Laurent (Rangers); Phillip Wilson (Twins)

1983 — Gary Parmenter (Cubs); Mark Calvert (Reds); Mike Werner (Blue Jays)

1982 — Joe Kucharski (Orioles); Dennis Lubert (Braves); **Don Gordon (Tigers)**; Robby Vollmer (Mariners); Kurt Korinek (Royals)

1981 — Bobby Kish (Cardinals); Paul Hollins (Mets); Joe McCarthy (Tigers); Rob Carraway (Indians); Rob Lowery (Phillies)

1980 — Greg Jonson (Royals); **Bill Landrum (Cubs)**

1979 — **Jeff Twitty (Royals)**

1978 — Chuck McLean (Kinston — Independent)

1977 — **Randy Martz (Cubs)**; **Mookie Wilson (Mets)**; **Ed Lynch (Rangers)**; **Jim Lewis (Mariners)**; Mark Van Bever (Orioles); Johnny Hinkel (White Sox); Mike Lebo (Blue Jays)

1976 — **Garry Hancock (Indians)**; **Greg Keatley (Cubs)**; Tim Lewis (Yankees); **Jim Pankovits (Astros)**; Steve Cook (Orioles)

1975 — **Hank Small (Braves)**; Earl Bass (Cardinals); Greg Ward (Orioles)

1974 — John Gambrell (Phillies); Eddie Ford (Red Sox); Allen Johnson (Tigers)

1972 — Pete Carpenter (Cardinals); Billy Petoskey (Phillies)

1971 — Buddy Caldwell (Red Sox); Butch Bolton (Braves)

1970 — **Gary Lance (Royals)**

1968 — Toy McCord (Angels)

1967 — Larry Womack (Yankees); Dan Scarpa (Mets)

Team USA

2003 — Matt Campbell, P
2002 — Landon Powell, C
1997 — Adam Everett, SS
1994 — Jason Haynie, P
1993 — Jason Haynie, P
1991 — Jared Baker, P
1989 — Brian Williams, P-OF
1986 — Dave Hollins, 3B

US Olympic Team

2000 — Adam Everett, SS (Gold Medal)

US Olympic Trials

1997 — Adam Poe, OF
1996 — Mike Curry, OF; Adam Everett, SS
1984 — Greg Morhardt, 1B

Pre-Olympic Trials

1991 — Jeff Parnell, 1B

Ray Tanner

Opposition No. 91125615
Univ. Southern California v.
Univ. South Carolina

Applicant's
Ex. No. 104, Pg. No. 97

Applicant 01210

2000 GAMECOCK BASEBAL

Year-by-Year Results

1892 (1-0, Runs 14, Opp. 8)
Manager: None

Date	Opponent	Score	WLT	Site
4/8	Mechanics	14-8	W	Columbia
4/25	Cola. (SAL)	2-9	*	Columbia
4/28	Cola. (SAL)	5-31	*	Columbia

1893 (4-0, Runs 49, Opp. 15)
Manager: None

Date	Opponent	Score	WLT	Site
4/29	Mechanics	5-2	W	Columbia
5/18	Orangeburg	12-4	W	Columbia
5/27	Mechanics	10-3	W	Columbia
6/25	Frost Mill	22-6	W	Columbia

1894 No team

1895 (0-1, Runs 4, Opp. 7)
Manager: None

Date	Opponent	Score	WLT	Site
5/2	Wofford	4-7	L	Spartanburg

1896 (3-4, Runs 63, Opp. 68)
Manager: E.R. Wilson

Date	Opponent	Score	WLT	Site
3/28	Spartanburg	6-18	L	Spartanburg
4/1	Furman	10-7	W	Greenville
4/10	Furman	9-10	L	Columbia
4/11	Mechanics	6-13 (8)	L	Columbia
4/23	YMCA	8-7 (8)	W	Columbia
4/29	YMCA	14-2	W	Columbia
5/2	Georgia	10-11	L	Columbia

1897 (4-3, Runs 73, Opp. 77)
Manager: Lee Hagood

Date	Opponent	Score	WLT	Site
4/6	Mechanics	8-14	L	Columbia
4/9	Furman	4-5	L	Columbia
4/20	Wake Forest	2-21	L	Columbia
4/23	Erskine	23-11	W	Columbia
4/30	Wofford	4-3	W	Columbia
5/5	Independents	16-8	W	Columbia
5/7	Wofford	16-15	W	Spartanburg

1898 (1-4, Runs 26, Opp. 54)
Manager: W.C. Benet, Jr.

Date	Opponent	Score	WLT	Site
4/7	Lafayette	10-11	L	Columbia
4/8	Lafayette	5-21	L	Columbia
4/28	Wofford	1-11	L	Spartanburg
4/29	Furman	1-11	L	Spartanburg
5/6	Furman	9-0	W	Columbia

1899 (1-8, Runs 47, Opp. 152)
Manager: J.C. Hughes

Date	Opponent	Score	WLT	Site
3/30	Lafayette	14-15	L	Columbia
4/1	Lafayette	2-33	L	Columbia
4/13	Wofford	2-23	L	Columbia
4/21	Furman	7-5	W	Columbia
4/29	Mechanics	6-7	L	Columbia
5/5	Wofford	4-22	L	Spartanburg
5/6	Sewanee	0-16	L	Sewanee
5/12	Clemson	8-21	L	Charleston
5/25	Charleston	4-10	L	Columbia

1900 (7-4, Runs 131, Opp. 59)
Manager: A.H. Brooker

Date	Opponent	Score	WLT	Site
3/30	Newberry	23-0	W	Columbia
4/6	Wofford	5-7	L	Columbia
4/14	The Citadel	7-8	L	Charleston
4/15	Charleston	8-7	W	Charleston
4/22	Furman	13-6	W	Greenville
4/26	Davidson	21-4	W	Columbia
5/2	Wofford	3-9	L	Spartanburg
5/3	Charleston	25-2	W	Columbia
5/5	The Citadel	9-7 (10)	W	Columbia
5/10	Bingham	13-4	W	Columbia
5/12	Clemson	4-5	L	Columbia

1901 (6-3, Runs 96, Opp. 65)
Manager: J.D. Ardrey

Date	Opponent	Score	WLT	Site
4/3	King's Mt MA	26-0	W	Columbia
4/18	SC Coed Inst	12-8	W	Edgefield
4/20	Mercer	2-6	L	Macon
4/24	Bingham	8-7	W	Columbia
4/29	Presbyterian	12-8	W	Columbia
5/1	Wofford	6-4 (8)	W	Spartanburg
5/7	The Citadel	15-16	L	Columbia
5/11	Clemson	4-12	L	Columbia
5/15	Wofford	11-4	W	Columbia

1902 (6-4, Runs 60, Opp. 41)
Manager: George Bell Timmerman

Date	Opponent	Score	WLT	Site
3/27	Hobart	5-7	L	Columbia
3/28	Hobart	9-5	W	Columbia
4/4	Brooklyn (NL)	2-5	*	Columbia
4/6	Brooklyn (NL)	6-12	*	Columbia
4/8	Newberry	6-1	W	Columbia
4/13	Brooklyn (NL)	4-6	*	Columbia
4/15	Georgia	6-4	W	Columbia
4/22	Furman	9-0	W	Columbia
4/24	Davidson	4-5	L	Columbia
4/26	Clemson	1-3	L	Columbia
4/29	Weaverville	6-0	W	Columbia
5/3	Presbyterian	12-5	W	Clinton
5/6	Newberry	2-11	L	Newberry

* – Exhibition

1903 (8-3-1, Runs 103, Opp. 63)
Coach: W. Augustus Lee

Date	Opponent	Score	WLT	Site
3/24	Sumter MA	15-6	W	Columbia
3/28	Brooklyn (NL)	2-8	*	Columbia
4/3	Presbyterian	9-2	W	Columbia
4/4	Newberry	10-9	W	Columbia
4/6	Brooklyn (NL)	5-12	*	Columbia
4/7	Horners MA	12-2	W	Columbia
4/10	N. Carolina	9-9 (8)	T	Columbia
4/13	Furman	11-1	W	Columbia
4/17	Trinity	4-5	L	Durham
4/18	N. Carolina	3-4	L	Durham
4/21	Guilford	7-6	W	Greensboro
4/29	Wofford	2-4 (6)	L	Spartanburg
5/1	Newberry	11-8	W	Newberry
5/7	Trinity	10-7	W	Columbia

* – Exhibition

1904 (3-3, Runs 39, Opp. 51)
Coach: W. Augustus Lee

Date	Opponent	Score	WLT	Site
3/26	Welch Neck	12-5	W	Columbia
4/2	Wake Forest	1-6	L	Columbia
4/3	Wake Forest	9-12	L	Columbia
4/8	Cola. (SAL)	2-8	*	Columbia
4/9	Cola. (SAL)	3-6	*	Columbia
4/11	Davidson	0-13	L	Charlotte
4/14	SC Coed In.	8-7	W	Edgefield
4/16	Cola. (SAL)	6-10	*	Columbia
4/20	Cola. (SAL)	2-13	*	Columbia
5/2	Charleston	9-8	W	Columbia

* – Exhibition

1905 (5-7-1, Runs 100, Opp. 84)
Coach: L. William Earle

Date	Opponent	Score	WLT	Site
3/13	Mechanics	17-0	W	Columbia
3/17	SC Coed In.	7-7	T	Edgefield
3/23	SC Coed In.	9-2	W	Columbia
3/31	Charleston	10-1	W	Charleston
4/1	Charleston	5-7	L	Charleston
4/2	Cola. (SAL)	1-6	*	Columbia
4/3	Cola. (SAL)	0-4	*	Columbia
4/7	Charleston	14-0	W	Columbia
4/8	Charleston.	15-12	W	Columbia
4/12	Bingham	8-9	L	Columbia
4/13	Guilford	2-5	L	Columbia
4/14	Cola. (SAL)	6-4	*	Columbia
4/20	Guilford	2-11	L	Greensboro
4/21	N. Carolina	3-5	L	Cha
4/22	N. Carolina	8-18	L	Dur
4/24	Davidson	0-7	L	Wir

* – Exhibition

1906 (1-7, Runs 30, Opp. 82)
Coach: George Needham

Date	Opponent	Score	WLT	Site
3/22	Cola. (SAL)	0-20	*	Col
3/24	Cola. (SAL)	0-6	*	Col
3/30	Oak Ridge	1-11	L	Col
4/7	Charleston	17-2	W	Co
4/10	Cola. (SAL)	2-8	*	Co
4/12	N.C.A.&M.	3-16	L	Ral
4/13	N. Carolina	3-16	L	Ch
4/14	N. Carolina	0-19	L	Gr
4/16	Oak Ridge	0-6	L	Oa
4/17	St. Mary's	3-4	L	Ch
4/30	Davidson	3-8	L	Co

* – Exhibition

1907 (11-6, Runs 92, Opp. 59)
Coach: Dicky James

Date	Opponent	Score	WLT	Sit
3/14	Mechanics	3-1	W	C
3/16	Cola. (SAL)	4-11	*	C
3/19	YMCA	9-1	W	C
3/20	Mechanics	6-2	W	C
3/27	YMCA	4-0	W	C
3/30	Clemson	2-4	L	C
4/1	Newberry	1-11	L	N
4/2	Furman	3-2	W	G
4/3	Wofford	4-2	W	S
4/4	Wofford	6-9	L	S
4/5	Davidson	2-12	L	C
4/6	St. Mary's	5-6	L	B
4/12	Newberry	2-5	L	C
4/16	Furman	5-2	W	C
4/20	Presbyterian	9-0	W	C
4/25	YMCA	12-0	W	C
4/29	Clemson	6-2	W	C
5/1	Granby	13-0	W	C

* – Exhibition

1908 (10-3-1, Runs 68, Opp. 56)
Coach: Frank Lohr

Date	Opponent	Score	WLT	
3/18	Mechanics	5-2	W	
3/20	Cola. (SAL)	3-5	*	
3/30	Buffalo (EL)	0-8	*	
3/31	Wofford	8-5	W	
4/1	Eau Claire	7-6	W	
4/3	Erskine	7-6	W	
4/7	Wofford	1-4	L	
4/8	Furman	3-3 (11)	T	
4/9	Clemson	4-2	W	
4/10	Erskine	6-4	W	
4/14	Newberry	5-4	W	
4/25	Presbyterian	3-2	W	
4/27	Presbyterian	1-0	W	
4/29	Newberry	6-12	L	
4/30	Presbyterian	0-6	L	
5/7	Furman	12-0	W	

* – Exhibition

1909 (11-6, Runs 77, Opp. 39)
Coach: R.C. (Dick) Reed

Date	Opponent	Score	WLT
3/6	Mechanics	13-1	W
3/13	Mechanics	3-0	W
3/17	Mechanics	12-1	W
3/20	Cola. (SAL)	1-3	*
3/24	Alumni	2-3	L
3/27	Cola. (SAL)	2-8	*
4/5	Davidson	2-3	L
4/6	Davidson	1-2	L
4/13	Davidson	2-1	W
4/14	Bingham	0-1	L
4/15	Virginia	1-6	L
4/16	Virginia	6-5	W
4/17	Wood. Forest	6-3	W

CONFERENCE CHAMPIONSHIPS: 1974-77, 1980-88, 1992-93, 1998, 2000-0

Opposition No. 91125615
Univ. Southern California v.
Univ. South Carolina

Applicant's
Ex. No. 164, Pg. No. 98

Applicant 01211

4/21	Charleston	7-6	W	Columbia
4/23	Wofford	6-0	W	Columbia
4/28	Bingham	7-1	W	Columbia
4/28	Bingham	4-2	W	Columbia
5/7	Clemson	3-0	W	Columbia
5/8	Clemson	2-4	L	Columbia

* – Exhibition

1910 (11-5, Runs 90, Opp. 52)
Coach: Bill Breitenstein

Date	Opponent	Score	WLT	Site
3/12	Mechanics	7-0	W	Columbia
3/15	Mechanics	6-7	L	Columbia
3/19	Mechanics	7-3	W	Columbia
3/22	Cola. (SAL)	0-13	*	Columbia
3/26	Cola. (SAL)	2-3	*	Columbia
3/28	Alumni	10-2	W	Columbia
4/1	N.C. A&M	4-8	L	Columbia
4/4	Davidson	2-6	L	Columbia
4/5	Davidson	10-5	W	Columbia
4/7	Charleston	8-4	W	Columbia
4/9	The Citadel	3-1	W	Charleston
4/14	Guilford	4-1	W	Greensboro
4/15	Va. Tech	4-1	W	Blacksburg
4/16	Wash. & Lee	3-2	W	Lexington
4/22	Wake Forest	14-6	W	Columbia
4/23	The Citadel	5-1	W	Columbia
4/27	Georgia	3-4	L	Columbia
4/28	Georgia	0-1	L	Columbia

* – Exhibition

1911 (11-6, Runs 93, Opp. 82)
Coach: P.L. Wright

Date	Opponent	Score	WLT	Site
3/8	Cola. (SAL)	2-14	*	Columbia
3/11	Cola. (SAL)	1-2	*	Columbia
3/14	Mechanics	7-1	W	Columbia
3/15	Alumni	9-5	W	Columbia
3/17	Cola. (SAL)	6-7	*	Columbia
3/18	Mechanics	3-2	W	Columbia
3/21	Cola. (SAL)	0-8	*	Columbia
3/22	Mechanics	5-2	W	Columbia
3/31	Charleston	12-0	W	Columbia
4/7	N.C.A.&M.	3-4	L	Columbia
4/10	Davidson	3-4	L	Columbia
4/13	Davidson	7-4	W	Columbia
4/18	Guilford	3-13	L	Guilford
4/20	N.C.A.&M.	6-5	W	Raleigh
4/21	Va. Christian	4-3	W	Lynchburg
4/22	Wash. & Lee	6-15	L	Lexington
4/24	Va. Mil. Inst.	0-4	L	Lexington
4/28	Davidson	6-4	W	Greenwood
4/28	Davidson	2-7	L	Greenwood
5/3	Wash. & Lee	5-4	W	Columbia
5/4	Wash. & Lee	12-5	W	Columbia

* – Exhibition

1912 (11-11, Runs 138, Opp. 101)
Coach: James G. Driver

Date	Opponent	Score	WLT	Site
3/20	Col. Amateurs	13-1	W	Columbia
3/21	Alumni	25-3	W	Columbia
3/25	Lafayette	11-6	W	Columbia
3/26	Lafayette	3-5	L	Columbia
3/28	Boston (NL)	2-13	*	Columbia
3/30	Cola. (SAL)	3-10	*	Columbia
3/1	Cola. (SAL)	5-10	*	Columbia
3/3	Penn State	11-7	W	Columbia
3/4	Penn State	7-8	L	Columbia
3/10	Wake Forest	1-3	L	Wake Forest
3/11	N.C. A&M	2-10 (6)	L	Raleigh
3/12	Wash. & Lee	2-4	L	Lexington
3/13	Va. Mil. Inst.	1-5	L	Lexington
3/15	Va. Tech	3-4	L	Blacksburg
3/16	Va. Tech	1-11	L	Blacksburg
3/17	Wm. & Mary	5-1	W	Williamsburg
3/19	Wood. Forest	21-1	W	Orange, VA
3/20	Virginia	2-10	L	Charlottesville
3/22	Davidson	2-1	W	Columbia
3/23	Davidson	7-2	W	Columbia
3/29	Wake Forest	5-3	W	Columbia
4/3	Wake Forest	4-6	L	Rock Hill
5/6	Tennessee	3-1	W	Columbia
5/7	Tennessee	5-3	W	Columbia
5/8	Tennessee	4-6	L	Columbia

* – Exhibition

1913 (11-8-1, Runs 119, Opp. 64)
Coach: James G. Driver

Date	Opponent	Score	WLT	Site
3/8	Col. Amateurs	13-8	W	Columbia
3/17	Col. Amateurs	12-5	W	Columbia
3/20	Lafayette	2-4	L	Columbia
3/21	Lafayette	4-5	L	Columbia
3/22	Lafayette	0-1	L	Columbia
3/25	Davidson	10-3	W	Columbia
3/26	Davidson	3-5	L	Columbia
3/31	Oak Ridge	7-0	W	Columbia
4/1	Oak Ridge	9-3	W	Columbia
4/3	Cobb's Stars	3-0	W	Columbia
4/9	Alumni	3-2	W	Columbia
4/10	Chas. (SAL)	4-3 (11)	*	Columbia
4/12	Chas. (SAL)	0-1	*	Columbia
4/21	Wash. & Lee	4-5	L	Lexington
4/22	Catholic	0-3	L	Washington
4/23	Virginia	1-3	L	Charlottesville
4/24	Va. Christian	18-0	W	Lynchburg
4/25	N. Carolina	3-2	W	Chapel Hill
4/26	Davidson	0-0 (7)	T	Rock Hill
4/29	Wake Forest	9-3	W	Columbia
5/7	Wash. & Lee	9-1	W	Columbia
5/8	Wash. & Lee	9-11 (8)	L	Columbia

* – Exhibition

1914 (12-7-1, Runs 82, Opp. 78)
Coach: G.I. Guerrant

Date	Opponent	Score	WLT	Site
3/18	Cola. (SAL)	7-7	*	Columbia
3/19	Cola. (SAL)	1-9	*	Columbia
3/23	Lafayette	9-7	W	Columbia
3/24	Lafayette	5-9	L	Columbia
3/25	Lafayette	3-4	L	Columbia
3/26	Brooklyn (FL)	1-14	*	Columbia
3/27	Cola. (SAL)	1-5	*	Columbia
3/28	W. Va. Wes.	3-0	W	Columbia
3/30	W. Va. Wes.	3-2	W	Columbia
4/2	Guilford	4-6	L	Columbia
4/3	Guilford	1-0+	W	Columbia
4/4	Cola. (SAL)	1-5	*	Columbia
4/15	Davidson	1-0	W	Columbia
4/16	Davidson	4-0	W	Columbia
4/17	Oak Ridge	5-0	W	Columbia
4/18	Oak Ridge	4-1	W	Columbia
4/20	Wake Forest	6-2	W	Columbia
4/21	Wake Forest	7-6	W	Columbia
4/29	Wake Forest	5-0	W	Wake Forest
4/30	Roanoke	7-4 (10)	W	Salem, VA
5/1	Va. Tech	6-9	L	Blacksburg
5/2	Va. Mil. Inst.	6-12	L	Lexington
5/4	N.C. A&M	0-3	L	Raleigh
5/6	Guilford	4-4 (12)	T	Guilford
5/7	Davidson	4-9	L	Davidson

* – Exhibition
+ – No hit game

1915 (6-11, Runs 80, Opp. 109)
Coach: Syd Smith

Date	Opponent	Score	WLT	Site
3/9	Columbia SP	4-6	L	Columbia
3/12	Columbia SP	6-5	W	Columbia
3/22	Lafayette	0-1	L	Columbia
3/23	Lafayette	4-5	L	Columbia
3/24	Lafayette	1-8	L	Columbia
3/25	Cola. (SAL)	2-13	*	Columbia
3/26	Cola. (SAL)	2-3	*	Columbia
3/27	W. Va. Wes.	6-4	W	Columbia
3/28	W. Va. Wes.	6-5 (5)	W	Columbia
4/15	Davidson	12-4	W	Columbia
4/16	Davidson	4-10	L	Columbia
4/19	Wake Forest	14-2	W	Columbia
4/20	Wake Forest	8-13	L	Columbia
4/22	Wake Forest	0-12	L	Wake Forest
4/23	N.C. A&M	1-2	L	Raleigh
4/24	Trinity	5-18	L	Durham
4/26	N. Carolina	0-6	L	Chapel Hill
4/27	Guilford	0-2	L	Guilford
4/28	St. Mary's	9-6	W	Belmont

* – Exhibition

1916 (9-14, Runs 77, Opp. 109)
Coach: Bill Clark

Date	Opponent	Score	WLT	Site
3/27	Mercer	1-0	W	Columbia
3/28	Mercer	0-5	L	Columbia
3/29	Mercer	2-5	L	Columbia
3/30	Cola. (SAL)	0-5	*	Columbia
3/31	Cola (SAL)	9-8	*	Columbia
4/4	Guilford	2-6	L	Columbia
4/5	Virginia	3-5 (8)	L	Columbia
4/8	Cola. (SAL)	4-11	*	Columbia
4/11	Va. Tech	4-3	W	Columbia
4/12	Va. Tech	1-3	L	Columbia
4/13	Wake Forest	5-13	L	Columbia
4/14	Wake Forest	6-2 (8)	W	Columbia
4/15	Wofford	8-0	W	Columbia
4/19	Tennessee	4-1 (5)	W	Columbia
4/20	Tennessee	5-9	L	Columbia
4/25	Richmond	2-3	L	Richmond
4/27	Va. Mil. Inst.	8-3	W	Lexington
4/28	Wash. & Lee	2-11	L	Lexington
4/29	Va. Tech	0-9+	L	Blacksburg
5/1	Elon	0-6	L	Elon
5/2	Guilford	3-7	L	Guilford
5/9	Wash. & Lee	3-6	L	Columbia
5/10	Wash. & Lee	6-3	W	Columbia
5/12	Clemson	4-0	W	Anderson
5/13	Clemson	5-7	L	Anderson
5/18	Wofford	3-2	W	Spartanburg

* – Exhibition
+ – Forfeit

1917 (4-7-2, Runs 65, Opp. 105)
Coach: Dixon Foster

Date	Opponent	Score	WLT	Site
3/27	Alumni	18-1	W	Columbia
3/30	Newberry	7-7	T	Newberry
3/31	Wofford	0-2	L	Spartanburg
4/2	Clemson	2-1	W	Columbia
4/3	Clemson	2-18	L	Columbia
4/4	Furman	8-8 (8)	T	Columbia
4/7	Newberry	1-14	L	Columbia
4/10	Ashev. (SAL)	4-13	*	Columbia
4/11	Cola. (SAL)	2-7	*	Columbia
4/16	Clemson	2-4	L	Clemson
4/17	Clemson	3-6	L	Clemson
4/18	Erskine	2-0	W	Due West
4/20	Newberry	3-19	L	Rock Hill
4/20	Newberry	11-9	W	Rock Hill
4/21	N. Carolina	6-16	L	Columbia

* – Exhibition

1918 (11-13, Runs 86, Opp. 69)
Coach: Dixon Foster

Date	Opponent	Score	WLT	Site
3/23	Off. Tr. Sch.	11-5	W	Columbia
3/27	81st. Division	0-20	L	Columbia
4/2	Davidson	2-1	W	Columbia
4/3	Davidson	3-5	L	Columbia
4/4	N. Carolina	3-1	W	Columbia
4/6	The Citadel	16-0	W	Columbia
4/12	Trinity	1-2	L	Columbia
4/13	Trinity	6-1	W	Columbia
4/17	Erskine	4-3	W	Columbia
4/20	Wake Forest	4-1	W	Columbia
4/23	Trinity	1-3	L	Durham
4/24	Trinity	3-4 (13)	L	Durham
4/25	N. Carolina	2-4	L	Chapel Hill
4/27	Davidson	2-3 (11)	L	Davidson
4/29	Guilford	1-7	L	Columbia
4/30	Guilford	0-5	L	Columbia
5/3	Furman	0-9	L	Columbia
5/4	Newberry	11-2	W	Columbia
5/8	Wofford	3-2	W	Columbia
5/10	Furman	2-7	L	Greenville
5/11	Wofford	4-1	W	Spartanburg
5/13	Newberry	2-3	L	Newberry

Opposition No. 91125615
Univ. Southern California v.
Univ. South Carolina

Applicant's
Ex. No. 164, Pg. No. 99

Applicant 01212

5/17	Clemson	2-3	L	Columbia
5/18	Clemson	3-2 (12)	W	Columbia

1919 (9-13, Runs 73, Opp. 93)
Coach: Dixon Foster

Date	Opponent	Score	WLT	Site
3/28	48th Infantry	9-15	L	Columbia
3/30	Base Hospital	4-15	L	Columbia
4/1	Wofford	4-6	L	Columbia
4/2	Wofford	4-3	W	Columbia
4/5	Oglethorpe	0-1	L	Columbia
4/8	48th Infantry	5-4	W	Columbia
4/12	Florida	5-3	W	Columbia
4/12	Florida	6-4	W	Columbia
4/17	Trinity	0-9	L	Columbia
4/17	Trinity	0-4	L	Columbia
4/23	Wofford	0-1	L	Spartanburg
4/24	Furman	1-3	L	Greenville
4/25	Clemson	2-1	W	Clemson
4/26	Clemson	2-8	L	Clemson
4/29	Guilford	5-2	W	Columbia
4/30	Guilford	7-0	W	Columbia
5/3	The Citadel	9-0	W	Columbia
5/5	Trinity	1-4	L	Durham
5/7	N. Carolina	0-5	L	Chapel Hill
5/8	Guilford	9-0	W	Greensboro
5/16	Clemson	0-4	L	Columbia
5/17	Clemson	0-1	L	Columbia

1920 (3-18, Runs 93, Opp. 163)
Coach: Dixon Foster

Date	Opponent	Score	WLT	Site
3/20	Camp Jackson	2-7	L	Columbia +
3/24	Camp Jackson	11-12	L	Columbia +
3/27	Camp Jackson	5-2	W	Columbia +
4/2	Camp Jackson	4-2	W	Columbia +
4/6	Cola. (SAL)	6-7	*	Columbia
4/7	Maryland	5-14	L	Columbia
4/10	Mercer	0-9	L	Columbia
4/15	Wofford	11-12	L	Columbia
4/16	Clemson	9-14 (8)	L	Columbia
4/17	Clemson	5-14	L	Columbia
4/21	Oglethorpe	4-12	L	Columbia
4/22	Oglethorpe	7-10 (10)	L	Columbia
4/27	Lynchburg	3-4 (15)	L	Lynchburg
4/28	Va. Mil. Inst.	3-4	L	Lexington
4/29	Wash. & Lee	2-3	L	Lexington
4/30	Virginia	3-8	L	Charlottesville
5/3	Navy	1-6	L	Annapolis
5/5	N.C. State	3-9	L	Raleigh
5/11	Clemson	3-5	L	Clemson
5/12	Clemson	8-5	W	Clemson
5/13	Furman	4-10	L	Greenville
5/14	Wofford	0-1	L	Greenwood

* – Exhibition
+ – VA Hospital Field

1921 (3-12-1, Runs 72, Opp. 127)
Coach: Bill Clark

Date	Opponent	Score	WLT	Site
3/19	6th Infantry	4-3	W	Columbia
3/29	Cmp. Benning	4-6	L	Columbus, GA
3/30	Yale	10-15	L	Macon, GA
4/4	Presbyterian	5-4	W	Columbia
4/7	Erskine	11-13	L	Columbia
4/9	Newberry	2-19	L	Columbia
4/12	Cola. (SAL)	5-24	*	Columbia
4/13	Cola. (SAL)	2-3	*	Columbia
4/15	Wofford	3-5 (11)	L	Columbia
4/17	The Citadel	6-3	W	Columbia
4/23	Cola. (SAL)	0-13	*	Columbia
4/28	Davidson	5-7	L	Columbia
4/29	Furman	4-10	L	Columbia
5/2	Newberry	1-3	L	Newberry
5/3	Wofford	6-6	T	Spartanburg
5/4	Furman	7-11	L	Greenville
5/5	Clemson	0-5	L	Clemson
5/6	Mercer	2-14	L	Macon
5/7	Mercer	2-3	L	Macon

* – Exhibition

1922 (8-7-1, Runs 94, Opp. 87)
Coach: Bill Clark

Date	Opponent	Score	WLT	Site
3/30	Cola. (SAL)	3-2	*	Columbia
4/3	Lynchburg	10-5	W	Lynchburg
4/4	Wash. & Lee	7-5	W	Lexington
4/5	Va. Mil. Inst.	0-8	L	Lexington
4/6	Georgetown	5-12	L	Washington
4/7	Catholic	1-10	L	Washington
4/8	Maryland	2-3	L	College Park
4/10	Charleston	15-3	W	Columbia
4/12	Yale	1-8	L	Macon, GA
4/16	Cola. (SAL)	5-8	*	Columbia
4/20	Newberry	7-7 (12)	T	Newberry
4/21	The Citadel	0-3	L	Greenwood
4/25	Furman	10-3	W	Greenwood
4/26	Clemson	1-3	L	Clemson
5/4	Furman	6-5	W	Columbia
5/9	Erskine	15-5	W	Columbia
5/13	Clemson	8-4	W	Columbia
5/17	Newberry	6-3	W	Columbia

* – Exhibition

1923 (8-8, Runs 92, Opp. 93)
Coach: Bill Clark

Date	Opponent	Score	WLT	Site
3/27	Erskine	10-7	W	Columbia
3/31	Cola. (SAL)	5-8	*	Columbia
4/3	Cola. (SAL)	1-6	*	Columbia
4/6	Maryland	4-3 (10)	W	Columbia
4/7	The Citadel	14-7	W	Columbia
4/10	Wofford	4-10	L	Columbia
4/11	Cola. (SAL)	5-3	*	Columbia
4/12	Newberry	7-8	L	Columbia
4/14	Trinity	2-20	L	Columbia
4/18	Presbyterian	10-1	W	Columbia
4/21	Furman	8-7 (11)	W	Columbia
4/23	Newberry	0-1 (13)	L	Newberry
4/24	Presbyterian	3-2 (10)	W	Clinton
4/25	Erskine	4-5	L	Due West
4/26	Furman	3-4	L	Greenville
5/2	Virginia	1-10	L	Columbia
5/7	Charleston	11-2	W	Columbia
5/11	Charleston	10-4	W	Charleston
5/12	The Citadel	1-2	L	Charleston

* – Exhibition

1924 (10-8, Runs 74, Opp. 98)
Coach: Bill Clark

Date	Opponent	Score	WLT	Site
3/28	Rich. (VL)	0-6	*	Camden
4/1	Presbyterian	6-4	W	Columbia
4/5	Lenoir	0-4	L	Columbia
4/9	Wake Forest	6-5 (10)	W	Columbia
4/14	Newberry	1-0	W	Newberry
4/15	Wofford	2-10	L	Spartanburg
4/16	Furman	1-14	L	Greenville
4/17	Clemson	0-6 +	L	Clemson
4/19	Oglethorpe	2-16	L	Atlanta
4/21	Mercer	5-3	W	Griffin, GA
4/22	Benedictine	6-1	W	Savannah
4/26	Trinity	4-10	L	Columbia
4/28	Charleston	6-4	W	Columbia
5/1	Newberry	3-1	W	Columbia
5/2	Erskine	6-1	W	Columbia
5/8	Wofford	5-7	L	Columbia
5/10	Clemson	7-8	L	Columbia
5/16	Charleston	11-3	W	Charleston
5/17	The Citadel	3-1	W	Charleston

* – Exhibition
+ – No hit game

1925 (4-9, Runs 65, Opp. 98)
Coach: Branch Bocock

Date	Opponent	Score	WLT	Site
3/25	Cola. (SAL)	4-15	*	Columbia
3/27	Cola. (SAL)	5-10	*	Columbia
4/1	Cola. (SAL)	5-17	*	Columbia
4/7	Presbyterian	13-3	W	Columbia
4/8	Furman	2-16	L	Columbia
4/14	Erskine	10-0	W	Columbia
4/16	Maryland	6-11	L	Columb
4/17	Cola. (SAL)	2-4	*	Columb
4/21	Newberry	3-4 (10)	L	Newber
4/22	Presbyterian	10-8	W	Clinton
4/23	Wofford	4-9	L	Spartanl
4/24	Clemson	2-6	L	Clemso
4/25	Furman	0-9	L	Greenvi
4/28	Wofford	5-9	L	Columb
4/30	Newberry	0-12	L	Columb
5/2	Clemson	8-7	W	Columb
5/6	Va. Tech	2-4 (7)	L	Columb

* – Exhibition

1926 (6-4, Runs 53, Opp. 34)
Coach: Branch Bocock

Date	Opponent	Score	WLT	Site
4/3	Parris Island	3-0	W	Parris I
4/5	Parris Island	6-5	W	Parris I
4/10	N.C. State	12-1	W	Raleigh
4/13	N. Carolina	2-3	L	Chapel
4/14	Duke	3-5	L	Durhar
4/17	Clemson	3-0	W	Columl
4/19	Furman	1-4	L	Columl
4/20	Cola. (SAL)	3-16	*	Columl
4/21	Erskine	13-5	W	Columl
4/28	Furman	5-8	L	Chester
5/1	Wofford	5-3	W	Columl

* – Exhibition

1927 (7-8, Runs 86, Opp. 91)
Coach: Branch Bocock

Date	Opponent	Score	WLT	Site
4/2	Cola. (SAL)	6-7	*	Colum
4/4	Cola. (SAL)	1-8	*	Colum
4/6	Presbyterian	4-8	L	Clinto
4/7	Clemson	3-4	L	Clems
4/8	Wofford	7-3	W	Spartar
4/9	Furman	9-10 (10)	L	Green
4/12	Presbyterian	1-5	L	Colum
4/13	Clemson	9-8 (11)	W	Colum
4/16	Parris Island	1-6	L	Parris I
4/18	Parris Island	2-9	L	Parris I
4/19	The Citadel	1-5	L	Charle
4/22	Auburn	2-11	L	Colum
4/23	Auburn	8-4	W	Colum
4/26	Furman	7-6	W	Colum
4/27	Erskine	9-1	W	Colum
5/4	Wofford	13-9	W	Colum
5/7	The Citadel	10-2	W	Colum

* – Exhibition

1928 (7-8-1, Runs 83, Opp. 80)
Coach: Billy Laval

Date	Opponent	Score	WLT	Site
3/31	Cola. (SAL)	0-12	*	Colum
4/3	Presbyterian	8-2	W	Colum
4/6	Aug. (SAL)	0-7	*	Colum
4/9	Maryland	8-0	W	Colum
4/12	Furman	4-18	L	Rock I
4/13	Clemson	0-6	L	Clems
4/14	Presbyterian	8-5	W	Clinto
4/18	Clemson	3-3(11)	T	Colum
4/19	Erskine	5-4(10)	W	Colum
4/23	Georgia	0-10	L	Colum
4/24	Georgia	3-5	L	Colum
4/27	Furman	11-5	W	Floren
5/2	Wofford	13-0	W	Colum
5/4	Auburn	3-6	L	Colum
5/5	The Citadel	13-0	W	Colum
5/11	Georgia Tech	0-4	L	Atlant
5/12	Georgia Tech	2-3	L	Atlant
5/14	Auburn	2-9	L	Aubur

* – Exhibition

1929 (8-4, Runs 100, Opp. 66)
Coach: Billy Laval

Date	Opponent	Score	WLT	Site
3/28	Baltimore (IL)	3-12	*	Augus
3/29	Georgia	6-10	L	Athen
3/30	Georgia	3-8	L	Athen
4/1	Clemson	2-0 (11)	W	Clems
4/6	Cola. (SAL)	3-14	*	Colum

Opposition No. 91125615
Univ. Southern California v.
Univ. South Carolina

Applicant's
Ex. No. 164, Pg. No. 106

Applicant 01213

4/8	Presbyterian	14-3	W	Columbia
4/9	Cola. (SAL)	0-5	*	Columbia
4/13	Erskine	3-6	L	Columbia
4/18	The Citadel	10-9	W	Florence
4/22	Furman	7-3	W	Columbia
4/27	Wofford	11-10	W	Columbia
4/30	Furman	4-5 (10)	L	Greenville
5/2	Georgia Tech	17-3	W	Atlanta
5/4	The Citadel	15-3	W	Columbia
5/9	Clemson	8-6	W	Columbia

* – Exhibition

1930 (14-5, Runs 135, Opp. 67)
Coach: Billy Laval

Date	Opponent	Score	WLT	Site
3/28	Erskine	5-3	W	Columbia
3/29	Erskine	14-1	W	Columbia
4/4	Presbyterian	9-0	W	Columbia
4/5	Cola. (SAL)	1-4	*	Columbia
4/11	Georgia Tech	1-2	L	Columbia
4/12	Georgia Tech	5-4	W	Columbia
4/14	Wofford	11-3	W	Columbia
4/15	Cola. (SAL)	8-9 (10)	*	Columbia
4/16	Furman	0-11	L	Greenville
4/19	Clemson	1-4	L	Clemson
4/19	Clemson	9-2	W	Clemson
4/21	Wofford	6-2	W	Spartanburg
4/24	West Virginia	7-2	W	Columbia
4/25	West Virginia	7-6	W	Columbia
4/28	Clemson	18-2	W	Columbia
4/29	Clemson	5-3	W	Columbia
5/7	N. Carolina	1-3	L	Chapel Hill
5/8	Davidson	4-5	L	Davidson
5/10	Furman	7-4	W	Columbia
5/12	Citadel	11-6	W	Orangeburg
5/13	Citadel	14-4	W	Florence

* – Exhibition

1931 (15-3, Runs 184, Opp. 59)
Coach: Billy Laval

Date	Opponent	Score	WLT	Site
4/2	Georgia Tech	11-1	W	Atlanta
4/3	Georgia Tech	4-3	W	Atlanta
4/10	Erskine	13-1	W	Columbia
4/11	Erskine	18-6	W	Columbia
4/14	Presbyterian	12-1	W	Columbia
4/15	Presbyterian	10-1	W	Columbia
4/20	Newberry	6-3	W	Columbia
4/22	Citadel	17-1	W	Charleston
4/23	Citadel	20-7	W	Charleston
4/24	Florence PDS	5-9	L	Florence
4/25	Florence PDS	9-5	W	Florence
4/28	Davidson	13-3	W	Columbia
5/2	Clemson	10-1	W	Columbia
5/4	Newberry	9-2	W	Newberry
5/8	Citadel	11-1	W	Columbia
5/9	Citadel	7-8	L	Columbia
5/13	Clemson	4-5	L	Clemson
5/14	Clemson	5-1	W	Clemson

1932 (16-7, Runs 184, Opp. 95)
Coach: Billy Laval

Date	Opponent	Score	WLT	Site
3/19	State Hospital	4-0	W	Columbia
3/26	Georgia	1-4	L	Columbia
3/28	Georgia	7-3	W	Columbia
3/30	Erskine	8-2	W	Columbia
4/1	Erskine	5-4	W	Columbia
4/4	Presbyterian	21-2	W	Clinton
4/4	Presbyterian	5-4	W	Clinton
4/7	H. of David	6-18	*	Columbia
4/12	State Hospital	4-1	W	Columbia
4/15	Clemson	4-0	W	Columbia
4/16	Clemson	4-10	L	Columbia
4/18	Newberry	1-4	L	Columbia
4/19	Newberry	10-2	W	Columbia
4/23	Pacific Mills	14-4	W	Columbia
4/26	Clemson	9-13	L	Clemson
4/26	Clemson	5-2	W	Clemson
4/28	Erskine	3-4	L	Due West
4/29	Erskine	12-1	W	Due West
5/3	Presbyterian	22-1+	W	Columbia
5/4	Presbyterian	9-8 (14)	W	Columbia
5/9	Newberry	13-5	W	Newberry
5/10	Newberry	9-5	W	Newberry
5/12	Clemson	9-10	L	Clemson
5/13	Clemson	5-6	L	Clemson

* – Exhibition
+ – No Hit Game

1933 (17-3, Runs 179, Opp. 83)
Coach: Billy Laval

Date	Opponent	Score	WLT	Site
3/27	Graniteville	4-1	W	Columbia
3/30	Clemson	5-4	W	Columbia
3/31	Clemson	6-0	W	Columbia
4/3	Furman	13-3	W	Greenville
4/4	Furman	5-6 (11)	L	Greenville
4/6	Newberry	4-3	W	Columbia
4/7	Newberry	13-3	W	Columbia
4/10	Erskine	9-8	W	Due West
4/11	Erskine	11-4	W	Due West
4/13	Presbyterian	25-5	W	Columbia
4/14	Presbyterian	14-0	W	Columbia
4/17	Clemson	4-3	W	Clemson
4/20	Furman	6-3	W	Columbia
4/21	Furman	16-3	W	Columbia
4/24	Newberry	5-6	L	Newberry
4/25	Newberry	6-3	W	Newberry
4/26	Barnwell	4-19	L	Barnwell
4/27	Erskine	14-5	W	Columbia
4/28	Erskine	7-1	W	Columbia
5/1	Presbyterian	8-3	W	Clinton

1934 (12-3, Runs 129, Opp. 43)
Coach: Billy Laval

Date	Opponent	Score	WLT	Site
3/27	Albany (IL)	2-3	*	Barnwell
3/30	U. Cl. Trenton	22-1	W	Columbia
4/2	Duke	2-3 (10)	L	Columbia
4/2	Duke	4-14	L	Columbia
4/4	Erskine	2-3	L	Columbia
4/6	N.C. State	10-4	W	Columbia
4/11	Presbyterian	14-2	W	Clinton
4/12	Clemson	8-1	W	Clemson
4/13	Cola. (PL)	5-6	*	Columbia
4/16	Newberry	8-6	W	Columbia
4/18	Wofford	15-1	W	Columbia
4/19	Erskine	5-0	W	Due West
4/20	Newberry	11-3	W	Newberry
4/23	Presbyterian	9-0	W	Columbia
4/27	Wofford	6-0	W	Spartanburg
4/28	Furman	6-1 (10)	W	Greenville
5/2	Clemson	7-4	W	Columbia

* – Exhibition

1935

(8-10, Runs 77, Opp. 96)
Coach: Dutch Stamman

Date	Opponent	Score	WLT	Site
3/23	Allen Mill.	4-8	L	Columbia
3/26	Allen Mill.	4-11	L	Columbia
3/28	Michigan St.	1-5	L	Columbia
4/1	Erskine	9-2	W	Columbia
4/8	Wofford	4-0	W	Spartanburg
4/15	Furman	11-8	W	Greenville
4/16	Clemson	4-5	L	Clemson
4/18	Presbyterian	9-8	W	Columbia
4/20	N.C. State	6-7	L	Raleigh
4/22	Duke	1-13	L	Durham
4/22	Duke	2-7	L	Durham
4/25	Erskine	3-2 (10)	W	Due West
4/29	Wofford	5-2	W	Columbia
4/30	Presbyterian	1-3	L	Clinton
5/1	Furman	9-8	W	Columbia
5/6	Newberry	0-3	L	Newberry
5/9	Clemson	2-0	W	Columbia
5/11	Newberry	2-4	L	Columbia

1936 (5-9-1, Runs 70, Opp. 108)
Coach: Dutch Stamman

Date	Opponent	Score	WLT	Site
4/3	Erskine	3-1	W	Due West
4/8	Rollins	2-6	L	Columbia
4/9	Rollins	7-5	W	Winter Park
4/11	Rollins	1-12	L	Winter Park
4/12	Rollins	7-10	L	Winter Park
4/23	Newberry	4-3 (10)	W	Columbia
4/24	Clemson	1-7	L	Columbia
4/25	The Citadel	4-7	L	Charleston
4/28	Erskine	1-4	L	Columbia
4/30	Newberry	6-12	L	Newberry
5/2	N.C. State	1-9	L	Columbia
5/5	Clemson	6-5	W	Clemson
5/6	The Citadel	9-9 (12)	T	Columbia
5/8	Presbyterian	10-11	L	Clinton
5/12	Presbyterian	8-7	W	Columbia

1937 (5-6, Runs 71, Opp. 78)
Coach: Dutch Stamman

Date	Opponent	Score	WLT	Site
4/7	Cola. (SAL)	2-8	*	Columbia
4/10	Furman	8-2	W	Greenville
4/13	Wofford	10-3	W	Spartanburg
4/15	Erskine	2-6	L	Due West
4/17	Wofford	14-5	W	Columbia
4/19	Presbyterian	5-8	L	Clinton
4/27	Clemson	4-3	W	Columbia
5/1	Erskine	8-9	L	Columbia
5/4	Presbyterian	1-11	L	Columbia
5/6	Newberry	5-10	L	Columbia
5/8	Clemson	8-5	W	Clemson
5/14	Newberry	4-8	L	Newberry

* – Exhibition

1938 (12-7, Runs 129, Opp. 82)
Coach: Vernon "Catfish" Smith

Date	Opponent	Score	WLT	Site
3/28	Ohio U.	6-10	L	Columbia
3/29	Ohio U.	6-14	L	Columbia
3/30	Michigan St.	4-10	L	Columbia
4/4	Presbyterian	4-5	L	Clinton
4/5	Erskine	10-5	W	Due West
4/7	Wofford	4-0	W	Spartanburg
4/9	The Citadel	8-2	W	Columbia
4/11	Newberry	7-3	W	Newberry
4/13	The Citadel	6-2	W	Charleston
4/14	Albany (EL)	2-16	*	Barnwell
4/22	Georgia Tech	2-7	L	Atlanta
4/23	Georgia Tech	3-2	W	Atlanta
4/25	Presbyterian	2-3 (11)	L	Columbia
4/26	Wofford	11-1	W	Columbia
4/27	Erskine	18-5	W	Columbia
4/29	Newberry	10-3	W	Columbia
5/3	Clemson	12-3	W	Clemson
5/4	Furman	1-6	L	Greenville
5/10	Clemson	3-0	W	Columbia
5/14	Furman	12-1	W	Columbia

* – Exhibition

1939 (10-11, Runs 133, Opp. 145)
Coach: Vernon "Catfish" Smith

Date	Opponent	Score	WLT	Site
3/26	Syracuse (IL)	9-2	*	Camden
3/27	Wofford	2-5	L	Columbia
3/28	Michigan St.	5-10	L	Columbia
3/29	Syracuse (IL)	0-9	*	Camden
4/3	Ohio U.	6-7	L	Columbia
4/4	Ohio U.	11-10	W	Columbia
4/7	Georgia	11-1	W	Athens
4/8	Georgia	1-10	L	Athens
4/11	The Citadel	10-4	W	Columbia
4/13	Erskine	2-1	W	Due West
4/15	Pittsburgh	10-7	W	Columbia
4/18	Newberry	5-0	W	Columbia
4/19	Furman	5-19	L	Greenville
4/21	Georgia Tech	9-7	W	Columbia
4/22	Georgia Tech	4-12	L	Columbia
4/25	Georgia	13-6	W	Columbia
4/27	Clemson	7-9	L	Clemson
4/29	Presbyterian	7-10	L	Clinton
5/1	Clemson	5-7 (10)	L	Columbia
5/3	Erskine	8-7 (10)	W	Columbia
5/4	Newberry	8-6	W	Newberry
5/8	Furman	3-5	L	Columbia
5/12	Presbyterian	1-2 (11)	L	Columbia

* – Exhibition

Opposition No. 91125615
Univ. Southern California v.
Univ. South Carolina

Applicant's
Ex. No. 164, Pg. No. 101

Applicant 01214

Year-by-Year Results

1940 (8-9, Runs 112, Opp. 115)
Coach: Ted Petoskey

Date	Opponent	Score	WLT	Site
3/22	Baltimore (IL)	1-2	*	Aiken
3/77	Michigan St.	12-14 (12)	L	Columbia
4/1	Ohio U.	5-2	W	Columbia
4/2	Ohio U.	6-1	W	Columbia
4/4	The Citadel	7-2	W	Columbia
4/5	Newberry	3-10	L	Columbia
4/11	Clemson	6-7	L	Columbia
4/13	Erskine	8-4	W	Columbia
4/15	Wake Forest	3-9	L	Bennettsville
4/18	The Citadel	18-7	W	Charleston
4/22	Presbyterian	6-10	L	Clinton
4/23	Furman	6-4	W	Greenville
4/26	Clemson	1-7	L	Clemson
4/27	Erskine	11-5	W	Due West
4/29	Davidson	5-7	L	Columbia
5/6	Furman	4-15	L	Florence
5/7	Presbyterian	6-0	W	Columbia
5/11	Newberry	5-11	L	Columbia

* – Exhibition

1941 (10-8, Runs 93, Opp. 84)
Coach: Ted Petoskey

Date	Opponent	Score	WLT	Site
3/24	Michigan St.	4-14	L	Columbia
3/25	Duke	5-9	L	Columbia
3/28	Presbyterian	1-8	L	Clinton
4/1	Erskine	10-2	W	Columbia
4/5	Newberry	6-2	W	Newberry
4/8	Furman	0-5	L	Greenville
4/19	Pittsburgh	12-3	W	Columbia
4/11	Harrisburg (EL)	2-18	*	Camden
4/15	Davidson	7-6	W	Columbia
4/19	117th Infan.	4-0	W	Columbia
4/22	Presbyterian	12-3	W	Columbia
4/25	Clemson	1-3	L	Clemson
4/26	Erskine	7-2	W	Due West
4/29	Furman	6-4	W	Columbia
5/1	Newberry	2-10	L	Newberry
5/2	Wake Forest	8-1	W	Bennettsville
5/3	Wake Forest	2-7	L	Bennettsville
5/6	Davidson	1-2	L	Davidson
5/8	Clemson	5-3	W	Columbia

* — Exhibition

1942 (6-11, Runs 77, Opp. 131)
Coach: Ted Petoskey

Date	Opponent	Score	WLT	Site
3/23	Duke	0-10	L	Columbia
3/24	Duke	4-9	L	Columbia
3/26	Toronto (IL)	3-13	*	Camden
3/30	Erskine	3-7 (11)	L	Columbia
4/1	Presbyterian	1-10	L	Clinton
4/6	Wofford	2-1	W	Spartanburg
4/7	Furman	10-5	W	Greenville
4/11	N.C. State	4-20	L	Raleigh
4/13	N. Carolina	1-12	L	Chapel Hill
4/14	Duke	0-13	L	Durham
4/17	Presbyterian	10-8	W	Columbia
4/21	Newberry	3-5	L	Columbia
4/24	Clemson	5-6	L	Clemson
4/25	Erskine	5-1	W	Due West
4/29	Furman	20-4	W	Greenville
5/2	Newberry	2-11	L	Newberry
5/5	Wofford	3-0	W	Columbia
5/8	Clemson	5-9	L	Columbia

* – Exhibition

1943 (5-6, Runs 53, Opp. 89)
Coach: + Kay Kirven

Date	Opponent	Score	WLT	Site
4/2	6th Cavalry	8-6	W	Columbia
4/3	Parris Island	2-18	L	Columbia
4/7	106th Division	3-5	L	Ft. Jackson
4/10	Shaw Field	2-7	L	Sumter
4/16	Newberry	4-20	L	Newberry
4/17	106th Division	10-11	L	Ft. Jackson
4/20	Cola. Mills	7-4	W	Cayce
4/27	Cola. Mills	1-6	L	Cayce
5/4	Cola. Police	4-2	W	Columbia
5/7	Cola. Mills	2-0	W	Columbia
5/10	Ft. Jack. Eng.	10-1	W	Ft.Jackson

+ – Student Player Coach

1944 (4-4, Runs 53, Opp. 60)
Coach: Ens. H.W. Klocker

Date	Opponent	Score	WLT	Site
5/6	Presbyterian	7-0	W	Columbia
5/8	87th Infantry	9-15	L	Columbia
5/14	Cola. Air Base	8-5	W	CAAB
5/20	87th Infantry	10-17 (10)	L	Columbia
5/21	Cola. Air Base	6-5	W	CAAB
5/27	Newberry	2-4	L	Newberry
5/28	35th Infantry	5-9	L	Ft. Jackson
6/3	Newberry	6-5	W	Columbia

1945 (8-4, Runs 84, Opp. 41)
Coach: Johnnie McMillan

Date	Opponent	Score	WLT	Site
4/20	Cola. Air Base	2-6	L	Columbia
4/27	Clemson	4-6	L	Clemson
5/4	Clemson	11-7	W	Columbia
5/5	Clemson	4-0	W	Columbia
5/8	Cola. Air Base	2-3	L	CAAB
5/11	Presbyterian	3-2	W	Columbia
5/18	Flor. Air Base	9-11 (10)	L	Columbia
5/19	Wofford	19-0 (7)	W	Spartanburg
5/25	Newberry	7-1	W	Newberry
5/26	Newberry	6-1	W	Newberry
5/30	Newberry	7-3	W	Columbia
6/1	Newberry	10-1	W	Columbia

1946 (10-13, Runs 131, Opp. 161)
Coach: Vernon "Catfish" Smith

Date	Opponent	Score	WLT	Site
3/22	Michigan St.	4-9	L	Columbia
3/23	Michigan St.	6-9	L	Columbia
3/29	Ft. Jackson	7-3	W	Ft. Jackson
4/2	Clemson	2-1	W	Columbia
4/5	Furman	8-3	W	Columbia
4/6	Furman	10-6	W	Columbia
4/8	Erskine	12-5	W	Columbia
4/9	Georgia	3-19	L	Athens
4/12	Duke	3-5	L	Columbia
4/13	Duke	2-16	L	Columbia
4/15	Ft. Jackson	5-2	W	Columbia
4/22	Presbyterian	14-7	W	Columbia
4/24	Wake Forest	3-7	L	Lumberton, NC
4/26	Presbyterian	4-11	L	Clinton
4/30	G'boro Ordn.	4-0	W	Columbia
5/7	Georgia	8-12	L	Columbia
5/9	Duke	3-5	L	Durham
5/10	Duke	10-6	W	Durham
5/13	Newberry	3-7	L	Columbia
5/15	Newberry	2-6	L	Newberry
5/17	Erskine	10-1	W	Due West
5/18	Clemson	2-12	L	Clemson
5/19	Furman	6-9	L	Greenville

1947 (8-17, Runs 180, Opp. 190)
Coach: Vernon "Catfish" Smith

Date	Opponent	Score	WLT	Site
3/27	Duke	9-4	W	Columbia
3/28	Michigan St.	2-12	L	Columbia
3/29	Michigan St.	7-13	L	Columbia
4/1	Wash. Mil. D.	9-10	L	Columbia
4/4	Erskine	3-4	L	Columbia
4/5	Virginia	6-14	L	Columbia
4/11	Clemson	1-4	L	Columbia
4/12	Clemson	8-17	L	Columbia
4/15	Presbyterian	3-7	L	Clinton
4/16	Newberry	2-7	L	Newberry
4/19	The Citadel	24-4	W	Charleston
4/25	Furman	10-7	W	Greenville
4/26	Furman	5-6	L	Greenville
4/29	Presbyterian	4-6	L	Kingstree
5/1	Duke	5-11	L	Durham
5/2	Duke	4-6	L	Durham
5/5	Newberry	12-0	W	Columbia
5/7	Wofford	11-4	W	Spartanburg
5/9	Furman	15-2	W	Columbia
5/10	Furman	13-10	W	Columbia
5/12	Erskine	8-1	W	Columbia
5/14	Wofford	3-6	L	Col
5/16	The Citadel	5-8	L	Col
5/23	Clemson	3-17	L	Cle
5/24	Clemson	8-10	L	Cle

1948 (6-14, Runs 106, Opp. 139)
Coach: Ted Petoskey

Date	Opponent	Score	WLT	Site
3/22	Michigan St.	4-3	W	Col
3/26	Duke	6-9	L	Col
3/27	Duke	10-6	W	Col
4/3	Newberry	9-4	W	Colu
4/8	N. Carolina	6-15	L	Colu
4/9	Wake Forest	1-7	L	Benn
4/10	Wake Forest	6-10	L	Benn
4/16	Clemson	7-4	W	Clem
4/17	Clemson	2-11	L	Clem
4/23	Furman	11-7	W	Gree
4/24	Furman	3-4	L	Gree
4/27	Presbyterian	0-1	L	Clint
4/30	Duke	3-6	L	Durh
5/1	Duke	7-8	L	Durh
5/3	Presbyterian	6-0+	W	Colu
5/8	Newberry	7-14	L	Newb
5/14	Furman	8-9	L	Colu
5/15	Furman	3-8	L	Colu
5/21	Clemson	2-7	L	Coum
5/22	Clemson	5-6	L	Colu

+ – No hit game

1949 (15-6, Runs 146, Opp. 107)
Coach: Ted Petoskey

Date	Opponent	Score	WLT	Site
3/15	Newberry	9-18	*	Newbe
3/29	Michigan St.	7-3	W	Colum
3/29	Michigan St.	3-5 (7)	L	Colum
4/1	Duke	7-6	W	Colum
4/2	Duke	4-3	W	VA Hos
4/6	Georgia	4-3	W	Athens
4/8	Davidson	10-8	W	Colum
4/14	Duke	2-6	L	Durham
4/15	Duke	5-9	L	Durham
4/16	N. Carolina	8-10	L	Chapel
4/23	Furman	12-11	W	Colum
4/23	Furman	11-1 (7)	W	Colum
4/25	Davidson	5-4	W	Davids
4/29	The Citadel	13-5	W	Charles
4/30	The Citadel	7-4	W	Charles
5/2	The Citadel	7-6	W	VA Hosp
5/3	The Citadel	15-2	W	Colum
5/6	Clemson	5-6 (11)	L	Clemson
5/13	Furman	1-4	L	Greenvil
5/14	Furman	9-3	W	Greenvil
5/20	Clemson	4-2	W	Columbia
5/21	Clemson	7-6	W	Columbia

– Exhibition

1950 (16-9-1, Runs 198, Opp. 135)
Coach: Ted Petoskey

Date	Opponent	Score	WLT	Site
3/27	Michigan St.	3-6	L	Columbia
3/28	Michigan St.	6-5	W	Columbia
3/31	Duke	4-7	L	Columbia
4/1	Duke	5-5 (10)	T	Columbia
4/5	Georgia	3-8	L	Athens
4/6	Mercer	12-6	W	Macon
4/8	J'ville NAS	5-4	W	Jacksonville
4/10	J'ville NAS	7-1	W	Jacksonville
4/11	J'ville NAS	8-2 (10)	W	Jacksonville
4/14	Duke	8-6	W	Durham
4/15	Duke	4-5 (12)	L	Durham
4/18	The Citadel	3-1 (7)	W	Columbia
4/18	The Citadel	10-3	W	Columbia
4/21	Furman	11-12	L	Greenville
4/22	Furman	15-0	W	Greenville
4/25	The Citadel	9-3	W	Charleston
4/26	The Citadel	21-1 (7)	W	Charleston
4/29	Georgia	3-5 (10)	L	Columbia
5/2	Davidson	8 5	W	Davidson
5/5	Clemson	5-14	L	Columbia
5/6	Clemson	10-2	W	Columbia
5/9	Davidson	8-1	W	Columbia

Opposition No. 91125615
Univ. Southern California v.
Univ. South Carolina

Applicant's
Ex. No. 164, Pg. No. 102

Applicant 01215

5/12	Furman	3-2	W	Columbia
5/13	Furman	11-5	W	Columbia
5/15	Clemson	7-8 (11)	L	Clemson
5/16	Clemson	9-18	L	Clemson

1951 (6-15, Runs 106, Opp. 169)
Coach: Ted Petoskey

Date	Opponent	Score	WLT	Site
3/22	Furman	2-0	W	Greenville
3/23	Furman	4-10	L	Greenville
3/28	Michigan St.	3-4	L	Columbia
3/30	Duke	7-12	L	Columbia
3/31	Duke	0-6	L	Columbia
4/9	Clemson	6-8	L	Clemson
4/10	Clemson	1-11	L	Clemson
4/13	Wake Forest	5-12	L	Wake Forest
4/14	Duke	6-7 (14)	L	Durham
4/21	Furman	2-6	L	Columbia
4/21	Furman	8-10 (7)	L	Columbia
4/24	Davidson	6-5	W	Columbia
4/28	The Citadel	2-0	W	Charleston
4/28	The Citadel	17-4 (7)	W	Charleston
5/1	Davidson	5-4	W	Davidson
5/4	N.C. State	6-5	W	Columbia
5/5	N. Carolina	3-13	L	Columbia
5/11	Clemson	4-12	L	Orangeburg
5/12	Clemson	5-16	L	Columbia
5/15	The Citadel	8-11 (7)	L	Columbia
5/15	The Citadel	6-13 (7)	L	Columbia

1952 (9-8, Runs 72, Opp. 70)
Coach: Ted Petoskey

Date	Opponent	Score	WLT	Site
3/25	Duke	1-3	L	Columbia
3/27	Michigan St.	1-4	L	Columbia
3/28	Michigan St.	4-1	W	Columbia
4/4	Clemson	2-5	L	Orangeburg
4/5	Clemson	6-4	W	Columbia
4/11	Wake Forest	7-4	W	Columbia
4/16	Furman	7-2	W	Columbia
4/16	Furman	9-6 (7)	W	Columbia
4/22	Davidson	7-4	W	Davidson
4/29	Davidson	6-2	W	Columbia
4/30	The Citadel	5-8 (7)	L	Orangeburg
4/30	The Citadel	3-0 (7)	W	Orangeburg
5/2	N. Carolina	0-10	L	Chapel Hill
5/3	N.C. State	6-7	L	Raleigh
5/6	The Citadel	4-3	W	Darlington
5/6	The Citadel	3-4 (7)	L	Darlington
5/9	Clemson	1-3	L	Clemson

1953 (8-11, Runs 103, Opp. 131)
Coach: Ted Petoskey

Date	Opponent	Score	WLT	Site
3/27	Furman	7-17	L	Columbia
3/28	Furman	6-2	W	Columbia
3/31	Presbyterian	7-5	W	Columbia
4/3	The Citadel	4-11	L	St. George
4/4	The Citadel	2-4	L	Charleston
4/10	N. Carolina	1-8	L	Columbia
4/13	Clemson	4-13	L	Clemson
4/14	Clemson	9-7	W	Clemson
4/17	N.C State	5-6	L	Columbia
4/20	Furman	2-11	L	Greenville
4/21	Furman	5-7	L	Greenville
4/24	The Citadel	8-5	W	Columbia
4/25	The Citadel	9-6	W	Columbia
4/28	Davidson	7-1	W	Columbia
5/1	Wake Forest	11-13	L	Wake Forest
5/2	Duke	0-4	L	Durham
5/5	Davidson	6-5	W	Davidson
5/8	Clemson	0-2	L	Columbia
5/9	Clemson	13-4	W	Columbia

1954 (10-10, Runs 91, Opp. 106)
Coach: Ted Petoskey

Date	Opponent	Score	WLT	Site
3/23	Erskine	3-2	W	Columbia
3/25	Wofford	3-0	W	Columbia
3/29	Duke	7-11	L	Columbia
3/31	Duke	4-2	W	Columbia
	Wake Forest	8-9	L	Columbia
4/6	Wake Forest	11-3	W	Columbia
4/9	N. Carolina	8-13	L	Chapel Hill
4/10	N. Carolina	3-12	L	Chapel Hill
4/13	Clemson	1-10	L	Columbia
4/23	N.C. State	1-3	L	Raleigh
4/24	N.C. State	13-5	W	Raleigh
4/28	Georgia	4-3 (14)	W	Columbia
4/29	Georgia	1-9	L	Columbia
5/4	Clemson	0-2 +	L	Clemson
5/6	The Citadel	4-5	L	Columbia
5/7	The Citadel	4-3	W	Columbia
5/14	Maryland	4-2	W	College Park
5/14	Maryland	3-6	L	College Park
5/17	Virginia	7-5	W	Charlottesville
5/18	Virginia	2-1	W	Charlottesville

+ – No hit game

1955 (10-10, Runs 122, Opp. 122)
Coach: Ted Petoskey

Date	Opponent	Score	WLT	Site
3/22	Erskine	12-1	W	Columbia
3/25	Michigan St.	3-6	L	Columbia
3/26	Michigan St.	11-19	L	Columbia
3/28	Duke	7-8 (11)	L	Columbia
3/30	Parris Island	2-6 (7)	*	Parris Island
3/30	Parris Island	9-11 (7)	*	Parris Island
4/1	N.C. State	1-3	L	Columbia
4/4	Georgia	5-4	W	Athens
4/4	Georgia	1-3 (7)	L	Athens
4/6	Virginia	10-3 (7)	W	Columbia
4/6	Virginia	6-3 (7)	W	Columbia
4/8	Maryland	3-2	W	Columbia
4/9	Maryland	2-8	L	Columbia
4/15	N.C. State	3-6	L	Raleigh
4/16	Wake Forest	7-2	W	Win. Salem
4/22	N. Carolina	2-13	L	Chapel Hill
4/23	Duke	11-5	W	Durham
4/26	Parris Island	2-9	*	Columbia
4/27	Parris Island	5-4 (11)	*	Columbia
4/30	Clemson	4-3	W	Columbia
5/6	N. Carolina	8-12	L	Columbia
5/7	Wake Forest	2-12	L	Columbia
5/11	Clemson	9-2	W	Columbia
5/13	The Citadel	15-7	W	Charleston

* – Exhibition

1956 (9-9, Runs 107, Opp. 100)
Coach: Ted Petoskey

Date	Opponent	Score	WLT	Site
3/20	Erskine	11-3	W	Columbia
3/24	Michigan St.	7-5	W	Columbia
3/27	Duke	7-4	W	Columbia
3/31	Maryland	6-1 (7)	W	College Park
3/31	Maryland	1-6 (7)	L	College Park
4/2	Virginia	11-7	W	Charlottesville
4/3	Virginia	3-8	L	Charlottesville
4/6	The Citadel	9-6	W	Columbia
4/7	The Citadel	9-3	W	Columbia
4/13	Wake Forest	8-12	L	Columbia
4/14	N.C. State	3-2	W	Columbia
4/20	N. Carolina	6-7	L	Chapel Hill
4/21	Duke	6-9	L	Durham
4/27	Clemson	1-5	L	Columbia
5/1	N. Carolina	1-2	L	Columbia
5/7	N.C. State	3-6	L	Raleigh
5/8	Wake Forest	3-11	L	Wake Forest
5/11	Clemson	12-3	W	Clemson

1957 (9-9, Runs 79, Opp. 99)
Coach: Joe Grugan

Date	Opponent	Score	WLT	Site
3/20	Parris Island	0-10	*	Parris Island
3/22	Parris Island	3-14	*	Parris Island
3/29	Maryland	12-7	W	Columbia
3/30	Virginia	7-6	W	Columbia
4/2	N. Carolina	2-3	L	Chapel Hill
4/3	Duke	4-9	L	Durham
4/4	Erskine	3-2	W	Columbia
4/8	Duke	6-3	W	Columbia
4/10	Erskine	7-5	W	Due West
4/12	Wake Forest	3-4	L	Columbia
4/13	N.C. State	5-0	W	Columbia
4/20	N. Carolina	1-6	L	Columbia
4/22	Wake Forest	0-8	L	Win. Salem
4/23	N.C. State	5-4	W	Raleigh
4/24	The Citadel	3-2	W	Columbia
4/27	Clemson	4-3	W	Columbia
4/29	The Citadel	9-13	L	Charleston
5/10	Virginia	0-5 +	L	Charlottesville
5/11	Maryland	2-9	L	College Park
5/14	Clemson	6-10	L	Clemson

+ – No hit game
* – Exhibition

1958 (7-14, Runs 80, Opp. 126)
Coach: Joe Grugan

Date	Opponent	Score	WLT	Site
3/29	Duke	2-3	L	Columbia
3/31	Michigan St.	0-12	L	Columbia
4/7	E. Carolina	4-5	L	Columbia
4/8	Wake Forest	2-16	L	Columbia
4/9	N.C. State	3-4	L	Columbia
4/10	N. Carolina	3-5	L	Columbia
4/12	Newberry	12-9	W	Columbia
4/14	Maryland	9-8	W	College Park
4/14	Maryland	4-5 (5)	L	College Park
4/15	Virginia	0-3 (7)	L	Charlottesville
4/15	Virginia	3-7 (7)	L	Charlottesville
4/19	Wake Forest	5-4	W	Columbia
4/21	Clemson	3-5	L	Clemson
4/25	Wake Forest	2-20	L	Win. Salem
4/26	N. Carolina	0-2	L	Chapel Hill
4/28	Erskine	5-1 (7)	W	Columbia
4/28	Erskine	9-1 (6)	W	Columbia
4/30	The Citadel	3-1	W	Columbia
5/3	Duke	7-4	W	Durham
5/7	The Citadel	4-5	L	Charleston
5/9	Clemson	2-9	L	Columbia

1959 (12-12, Runs 110, Opp. 94)
Coach: Joe Grugan

Date	Opponent	Score	WLT	Site
3/20	Erskine	13-1	W	Columbia
3/25	Kentucky	7-12	L	Columbia
3/26	Kentucky	2-1	W	Columbia
3/27	Maryland	2-3	L	Columbia
3/28	Virginia	6-1	W	Columbia
3/31	Wake Forest	1-3	L	Columbia
4/3	Clemson	0-11	L	Columbia
4/4	Newberry	4-5	L	Newberry
4/6	N.C. State	2-3 (8)	L	Columbia
4/6	N.C. State	8-0 (7)	W	Columbia
4/7	N. Carolina	8-3	W	Columbia
4/9	The Citadel	5-6 (8)	L	Charleston
4/9	The Citadel	3 0 (7)	W	Charleston
4/14	Virginia	0-1	L	Charlottesville
4/17	Duke	8-4	W	Columbia
4/20	Ga. Southern	9-6	W	Columbia
4/21	Ga. Southern	7-5	W	Columbia
4/24	Wake Forest	0-1 (10)	L	Win. Salem
4/25	N. Carolina	1-4	L	Chapel Hill
5/2	Duke	8-3	W	Durham
5/4	Erskine	1-4 (7)	L	Columbia
5/4	Erskine	7-2	W	Columbia
5/5	Newberry	7-5	W	Columbia
5/8	Clemson	1-10	L	Clemson

1960 (4-18, Runs 106, Opp. 161)
Coach: Joe Grugan

Date	Opponent	Score	WLT	Site
3/24	Ohio State	2-9	L	Winter Park
3/25	Amherst	12-7	W	Winter Park
3/26	Rollins	1-12	L	Winter Park
4/5	Wake Forest	2-10	L	Win. Salem
4/9	Virginia	12-3	W	Columbia
4/11	Furman	5-8	L	Columbia
4/15	N.C. State	5-6	L	Columbia
4/16	N. Carolina	5-6	L	Chapel Hill
4/18	Virginia	5-8	L	Charlottesville
4/19	Maryland	4-5	L	College Park
4/19	Maryland	11-4 (7)	W	College Park
4/23	Clemson	10-12	L	Clemson
4/26	The Citadel	3-10	L	Columbia
4/29	Ga. Southern	9-10	L	Statesboro

Year-by-Year Results

Opposition No. 91125615
Univ. Southern California v.
Univ. South Carolina

Applicant's
Ex. No. 104, Pg. No. 103

Applicant 01216

4/30	Ga. Southern	2-9	L	Statesboro
5/2	Duke	0-8 (7)	L	Columbia
5/2	Duke	5-9 (7)	L	Columbia
5/3	Wake Forest	2-5	L	Columbia
5/4	The Citadel	5-8	L	Charleston
5/5	Clemson	2-1	W	Columbia
5/9	N.C. State	2-8	L	Columbia
5/10	N. Carolina	2-3	L	Columbia

1961 (3-15, Runs 68, Opp. 122)
Coach: Joe Grugan

Date	Opponent	Score	WLT	Site
3/24	Ga. Southern	6-3	W	Columbia
3/25	Ga. Southern	9-8	W	Columbia
4/7	Wake Forest	4-1	W	Columbia
4/8	Duke	1-8	L	Columbia
4/14	N.C. State	2-3	L	Columbia
4/18	Clemson	5-21	L	Clemson
4/21	Virginia	2-5 (7)	L	Charlottesville
4/22	Maryland	8-9	L	College Park
4/22	Maryland	2-4 (6)	L	College Park
4/25	Clemson	1-3	L	Columbia
4/26	The Citadel	2-13	L	Charleston
4/28	N.C. State	2-3	L	Raleigh
4/29	N. Carolina	1-11	L	Chapel Hill
5/2	Furman	7-8 (12)	L	Greenville
5/5	Duke	0-1	L	Durham
5/6	Wake Forest	7-9	L	Win. Salem
5/9	The Citadel	2-3	L	Columbia
5/11	N. Carolina	7-9	L	Columbia

1962 (9-11, Runs 105, Opp. 140)
Coach: Joe Grugan

Date	Opponent	Score	WLT	Site
3/22	Ga. Southern	0-1 (7)	L	Statesboro
3/22	Ga. Southern	2-5 (7)	L	Statesboro
3/28	The Citadel	0-2	L	Charleston
4/2	Wash. & Lee	3-1	W	Columbia
4/4	Wash. & Lee	10-6	W	Columbia
4/6	Maryland	5-4	W	Columbia
4/8	Duke	9-6	W	Columbia
4/21	Wake Forest	4-8	L	Columbia
4/24	Clemson	4-5	L	Columbia
4/25	Furman	2-5	L	Columbia
4/27	N.C. State	4-5	L	Raleigh
4/28	N. Carolina	3-2	W	Chapel Hill
5/4	Duke	5-12	L	Durham
5/5	Wake Forest	4-13	L	Win. Salem
5/8	Clemson	17-27	L	Clemson
5/11	N.C. State	12-10	W	Columbia
5/12	N. Carolina	10-9 (10)	W	Columbia
5/15	The Citadel	3-2	W	Columbia
5/19	Virginia	0-13 (7)	L	Chapel Hill
5/19	Virginia	8-4	W	Chapel Hill

1963 (7-14, Runs 87, Opp. 136)
Coach: Joe Grugan

Date	Opponent	Score	WLT	Site
3/23	Pfeiffer	3-9	L	Columbia
3/27	Yale	9-8	W	Columbia
3/29	Ga. Southern	12-3	W	Columbia
3/30	Ga. Southern	7-4	W	Columbia
4/3	The Citadel	7-3	W	Charleston
4/9	The Citadel	5-12	L	Columbia
4/10	Furman	3-6	L	Greenville
4/12	Maryland	7-6	W	College Park
4/13	Maryland	1-8	L	College Park
4/15	Virginia	6-9	L	Charlottesville
4/16	Virginia	1-11	L	Charlottesville
4/19	N. Carolina	3-8	L	Columbia
4/20	N.C. State	3-2	W	Columbia
4/23	Clemson	2-9	L	Clemson
4/26	Duke	3-0	W	Durham
4/27	Wake Forest	5-8	L	Win. Salem
5/3	Wake Forest	0-9	L	Columbia
5/4	Duke	1-4	L	Columbia
5/10	N. Carolina	1-4	L	Chapel Hill
5/11	N.C. State	7-8	L	Raleigh
5/14	Clemson	1-5	L	Columbia

1964 (15-12, Runs 126, Opp. 99)
Coach: Bob Reising

Date	Opponent	Score	WLT	Site
3/16	Erskine	2-3	L	Columbia
3/18	Ga. Southern	4-1	W*	Ft. Stewart
3/19	Kentucky	9-6	W*	Ft. Stewart
3/20	Ga. Southern	0-3	L*	Ft. Stewart
3/21	Cars. Newman	4-3	W*	Ft. Stewart
3/24	Furman	2-4	L	Columbia
3/27	Maryland	2-1	W	Columbia
3/28	Maryland	8-2	W	Columbia
3/30	Virginia	7-10	L	Columbia
3/31	Virginia	2-4	L	Columbia
4/2	Cornell	4-2 (7)	W	Columbia
4/2	Cornell	16-0 (7)	W	Columbia
4/3	Cornell	3-2 (7)	W	Columbia
4/9	Furman	4-3	W	Greenville
4/10	Ga. Southern	6-0	W	Statesboro
4/11	Ga. Southern	2-11	L	Statesboro
4/17	N. Carolina	6-7	L	Chapel Hill
4/18	N.C. State	1-4	L	Raleigh
4/21	Erskine	2-3 (10)	L	Due West
4/23	Wake Forest	11-7	W	Win. Salem
4/24	Duke	7-2	W	Durham
4/28	Clemson	2-4	L	Columbia
5/1	Duke	3-2	W	Columbia
5/5	The Citadel	7-1	W	Charleston
5/8	N. Carolina	1-2	L	Columbia
5/9	N.C. State	8-7	W	Columbia
5/11	Clemson	3-5	L	Clemson

* – Tournament

1965 (16-12, Runs 107, Opp. 114)
Coach: Bob Reising

Date	Opponent	Score	WLT	Site
3/15	Newberry	6-5	W	Columbia
3/19	Ga. Southern	3-6	L	Columbia
3/22	Newberry	8-4 (13)	W	Newberry
3/27	Kent State	2-1 (7)	W	Columbia
3/27	Kent State	4-0 (7)	W	Columbia
3/30	Yale	6-2 (7)	W	Columbia
3/30	Yale	5-0 (7)	W	Columbia
4/1	Wm. & Mary	3-2 (7)	W*	Columbia
4/2	Ohio U.	3-4	L*	Columbia
4/2	Wm. & Mary	3-1 (7)	W*	Columbia
4/3	Ohio U.	4-5	L*	Columbia
4/6	Erskine	7-10	L	Due West
4/9	N.C. State	4-3	W	Columbia
4/10	N. Carolina	4-3	W	Columbia
4/13	Erskine	2-8	L	Columbia
4/16	Virginia	3-0	W	Charlottesville
4/17	Virginia	3-4	L	Charlottesville
4/20	Maryland	1-0 (13)	W	College Park
4/20	Maryland	0-4 (7)	L	College Park
4/23	Wake Forest	8-4	W	Columbia
4/24	Duke	3-2	W	Columbia
4/30	N.C. State	2-3	L	Raleigh
5/1	N. Carolina	4-5 (11)	L	Chapel Hill
5/4	Clemson	1-18	L	Clemson
5/7	Wake Forest	4-7	L	Win. Salem
5/8	Duke	2-1	W	Durham
5/11	The Citadel	9-3	W	Columbia
5/13	Clemson	3-9	L	Columbia

* – Tournament, VA Hospital Field

1966 (15-8, Runs 124, Opp. 79)
Coach: Dick Weldon

Date	Opponent	Score	WLT	Site
3/23	Va. Tech	4-1	W	Columbia
3/25	Virginia	11-2	W	Columbia
3/26	Virginia	6-5	W	Columbia
3/28	Yale	13-7	W	Columbia
3/30	Furman	8-1	W	Greenville
4/1	Duke	8-1	W	Columbia
4/4	Wake Forest	12-5	W	Columbia
4/8	Cars. Newman	1-0	W	Columbia
4/9	Cars. Newman	6-4	W	Columbia
4/11	Maryland	3-4	L	Columbia
4/12	Maryland	0-4	L	Columbia
4/15	N.C. State	5-6	L	Raleigh
4/16	N. Carolina	1-0	W	Chapel Hill
4/18	Erskine	2-1 (10)	W	Colum
4/22	Wake Forest	4-0	W	Win S
4/23	Duke	2-7	L	Durha
4/26	Clemson	6-11	L	Clems
4/29	N. Carolina	0-1 (10)	L	Colum
5/6	Ga. Southern	5-7	L	Statesl
5/7	Ga. Southern	11-1	W	Statesl
5/11	The Citadel	4-3 (10)	W	Charle
5/17	N.C. State	10-0	W	Colum
5/19	Clemson	2-8	L	Colum

1967 (21-8, Runs 150, Opp. 97)
Coach: Jack Powers

Date	Opponent	Score	WLT	Site
3/15	Kentucky	4-0	W	Colum
3/18	Furman	9-3	W	Colum
3/22	Bowl. Green	3-0	W	Colum
3/23	Bowl. Green	5-6	L	Colum
3/24	Shipp. State	1-2 (7)	L	Colum
3/24	Shipp. State	11-5 (7)	W	Colum
3/25	Shipp. State	9-4 (7)	W	Colum
3/25	Erskine	7-1	W	Colum
3/27	Georgia	5-0+	W	Athens
3/28	Erskine	7-3	W	Due W
4/3	Brown	7-3	W	Colum
4/4	Belmont Abb.	3-0	W	Colum
4/7	N.C. State	3-2	W	Colum
4/8	N. Carolina	6-5 (17)	W	Colum
4/11	Clemson	4-1	W	Colum
4/14	Duke	6-2	W	Durha
4/15	Wake Forest	7-4	W	Colum
4/18	Clemson	1-8	L	Clems
4/21	N. Carolina	0-3	L	Chape
4/24	The Citadel	12-5	W	Colum
4/28	Maryland	2-5	L	Colleg
4/29	Maryland	4-5	L	Colleg
5/1	Virginia	1-8	L	Charlott
5/2	Virginia	3-0	W	Charlott
5/5	Wake Forest	9-6	W	Colum
5/6	Duke	5-3	W	Colum
5/10	The Citadel	4-5	L	Charle
5/12	Ga. Southern	5-4 (15)	W	Colum
5/13	Ga. Southern	7-4	W	Colum

+ – No hit game

1968 (14-11, Runs 93, Opp. 95)
Coach: Jack Powers

Date	Opponent	Score	WLT	Site
3/16	Ga. Southern	3-7	L	Statesb
3/21	Ohio U.	2-13	L	Columl
3/23	Erskine	3-2	W	Due W
3/25	Yale	11-2	W	Columl
3/26	Yale	4-3 (10)	W	Columl
3/30	Virginia	2-3 (7)	L	Columl
3/30	Virginia	1-2 (7)	L	Columl
4/5	Wake Forest	0-3	L	Columl
4/6	Duke	7-6 (7)	W	Columl
4/6	Duke	6-0 (7)	W	Columl
4/9	Furman	7-5	W	Greenv
4/16	Clemson	5-6	L	Clemsc
4/18	Davidson	5-2	W	Columl
4/19	Maryland	1-3	L	Columl
4/23	The Citadel	5-1	W	Columl
4/26	Virginia	5-1	W	Charlott
4/30	Georgia	3-2 (17)	W	Columl
5/3	N. Carolina	5-2 (11)	W	Chapel
5/3	N. Carolina	5-2 (7)	W	Chapel
5/4	N.C. State	2-18	L	Raleigh
5/7	Clemson	0-1 (7)	L	Columl
5/7	Clemson	4-3 (7)	W	Columl
5/10	Duke	4-5	L	Durham
5/11	Wake Forest	2-0 (7)	W	Win. Sa
5/11	Wake Forest	1-2 (7)	L	Win. Sa

1969 (12-21-1, Runs 111, Opp. 148)
Coach: Jack Powers

Date	Opponent	Score	WLT	Site
3/17	Va. Tech	1-6	L	Columb
3/22	Ohio U.	9-8	W	Columb
3/24	Massachusetts	10-2	W	Columb
3/26	Furman	5-3	W	Columb
3/29	The Citadel	3-4	L	Charlest

Opposition No. 91125615
Univ. Southern California v.
Univ. South Carolina

Applicant's
Ex. No 164, Pg. No. 104

Applicant 01217

4/1	Buffalo	5-0	W	Columbia
4/4	Wake Forest	9-8	W	Tallahassee
4/4	Fla. State	3-4	L	Tallahassee
4/5	Wake Forest	6-11	L	Tallahassee
4/7	Cars. Newman	1-0	W	Statesboro
4/7	Ga. Southern	5-3	W	Statesboro
4/8	Cars. Newman	6-1	W	Statesboro
4/8	Ga. Southern	0-5	L	Statesboro
4/11	Maryland	1-5 (7)	L	Columbia
4/11	Maryland	1-5 (7)	L	Columbia
4/12	Virginia	3-4 (10)	L	Columbia
4/15	Clemson	4-4 (13)	T	Columbia*
4/19	N. Carolina	1-5	L	Chapel Hill
4/25	Duke	0-1 (13)	L	Durham
4/25	Duke	0-2 (7)	L	Durham
4/26	Wake Forest	7-8 (11)	L	Win. Salem
4/28	Ga. Southern	4-3	W	Columbia
4/29	Georgia	1-5	L	Athens
5/2	N. Carolina	4-6 (8)	L	Columbia
5/2	N. Carolina	0-10 (7)	L	Columbia
5/3	N.C. State	1-4	L	Columbia
5/7	Clemson	2-1 (7)	W	Clemson
5/7	Clemson	3-7 (7)	L	Clemson
5/9	Duke	4-1	W	Columbia
5/10	Wake Forest	2-3 (7)	L	Columbia
5/10	Wake Forest	1-5 (7)	L	Columbia
5/12	Maryland	1-3	L	College Park
5/13	Virginia	8-2 (7)	W	Charlottesville
5/13	Virginia	0-9	L	Charlottesville

* – VA Hospital Field

1970 (14-20, Runs 117, Opp. 157)
Coach: Bobby Richardson

Date	Opponent	Score	WLT	Site
3/17	Furman	1-8	L	Greenville
3/23	Massachusetts	2-4	L*	Ft. Jackson
3/24	Yale	6-1	W*	Ft. Jackson
3/25	Princeton	3-14	L*	Ft. Jackson
3/26	Duke	3-2	W*	Ft. Jackson
3/26	Toledo	14-13	W*	Ft. Jackson
3/27	Duke	2-3 (15)	L*	Ft. Jackson
4/3	Wake Forest	7-6 (10)	W	Columbia
4/4	Duke	4-5 (7)	L	Columbia
4/4	Duke	0-5 (7)	L	Columbia
4/7	Davidson	1-4	L	Davidson
4/10	N. Carolina	2-7	L	Columbia
4/11	N.C. State	3-1 (7)	W	Columbia
4/11	N.C. State	0-8	L	Columbia
4/14	Clemson	2-1 (7)	W	Columbia
4/14	Clemson	1-2 (7)	L	Columbia
4/17	Virginia	1-2	L	Charlottesville
4/18	Maryland	0-5 (7)	L	College Park
4/18	Maryland	1-0 (7)	W	College Park
4/24	Duke	3-13	L	Durham
4/25	Wake Forest	13-7	W	Win. Salem
4/25	Wake Forest	12-3	W	Win. Salem
4/28	Erskine	6-2	W	Columbia
4/29	Ga. Southern	2-5	L	Statesboro
4/30	Ga. Southern	4-5 (13)	L	Statesboro
5/1	N.C. State	6-7 (12)	L	Raleigh
5/2	N. Carolina	6-5 (7)	W	Chapel Hill
5/2	N. Carolina	2-1 (7)	W	Chapel Hill
5/5	Clemson	0-4	L	Clemson
5/7	The Citadel	2-0	W	Columbia
5/9	Virginia	1-3 (7)	L	Columbia
5/9	Virginia	4-0 (7)	W	Columbia
5/10	Maryland	1-8	L	Columbia
5/12	Georgia	2-3 (11)	L	Columbia

* – Tournament

1971 (18-12, Runs 149, Opp. 111)
Coach: Bobby Richardson

Date	Opponent	Score	WLT	Site
3/10	E. Tenn. St.	13-2	W	Columbia
3/16	Cincinnati	7-6	W	Columbia
3/17	Tennessee	7-6 (10)	W	Columbia
3/18	Tennessee	2-5	L	Columbia
3/20	W. Carolina	4-2	W	Columbia
3/22	W. Carolina	6-3	W	Columbia
3/23	Erskine	3-6	L	Due West
3/26	N. Carolina	6-2	W	Columbia
3/27	N.C. State	3-4 (14)	L	Columbia
4/2	Ga. Southern	2-3	L	Statesboro
4/3	Ga. Southern	4-0	W	Statesboro
4/6	Taylor	4-2 (7)	W	Columbia
4/6	Taylor	9-0 (7)	W	Columbia
4/9	Miami Dade	5-3	*	Miami
4/10	Miami Dade	4-6	*	Miami
4/16	Duke	2-3 (7)	L	Durham
4/16	Duke	3-4 (7)	L	Durham
4/17	Wake Forest	5-3 (10)	W	Win. Salem
4/19	Ga. Southern	8-5	W	Columbia
4/20	Ga. Southern	1-3	L	Columbia
4/24	Wake Forest	4-3	W	Columbia
4/25	Clemson	2-8	L	Clemson
4/28	The Citadel	0-2	L	Charleston
4/30	N.C. State	8-2	W	Raleigh
5/1	N. Carolina	12-5	W	Chapel Hill
5/4	Clemson	4-8	L	Columbia
5/6	Maryland	3-5	L	Columbia
5/7	Maryland	9-10	L	Columbia
5/8	Virginia	3-2	W	Columbia
5/9	Virginia	8-7	W	Columbia
5/11	Atlanta Bapt.	4-0 (7)	W	Columbia
5/11	Atlanta Bapt.	3-0 (7)	W	Columbia

* – Exhibition

1972 (25-16, Runs 188, Opp. 125)
Coach: Bobby Richardson

Date	Opponent	Score	WLT	Site
3/3	N.C. State	4-5	L	Columbia
3/4	N.C. State	3-0	W	Columbia
3/6	Louisville	3-2	W	Columbia
3/7	Louisville	13-2	W	Columbia
3/8	Louisville	13-2	W	Columbia
3/9	West Virginia	0-5	L	Columbia
3/10	West Virginia	7-13	L	Columbia
3/11	W. Carolina	1-0	W	Columbia
3/14	Baptist	6-2	W	Columbia
3/17	Cent. Mich.	3-1 (7)	W	Columbia
3/17	Cent. Mich.	0-3 (7)	L	Columbia
3/18	Duke	3-2 (7)	W	Columbia
3/18	Duke	0-1 (7)	L	Columbia
3/20	Cal-Riverside	5-1	W*	Riverside
3/21	Ariz. State	1-5	L*	Riverside
3/21	Stanford	2-8	L*	Riverside
3/23	Cornell	1-3 (10)	L*	Riverside
3/23	UCLA	4-10	L*	Riverside
3/24	Santa Clara	4-5 (11)	L*	Riverside
3/25	Tennessee	4-3	W*	Riverside
3/29	The Citadel	11-0	W	Columbia
4/4	Clemson	0-8	L	Columbia
4/5	Clemson	2-1	W	Columbia
4/6	Stetson	8-6	W	Columbia
4/7	Stetson	4-3 (10)	W	Columbia
4/10	W. Carolina	5-1	W	Columbia
4/14	Ga. Southern	1-0	W	Statesboro
4/15	Ga. Southern	4-6	L	Statesboro
4/17	App. State	10-0	W	Columbia
4/18	App. State	12-0	W	Columbia
4/19	Georgia State	9-0	W	Columbia
4/20	Georgia State	12-0	W	Columbia
4/21	Clemson	2-5	L	Sumter
4/25	The Citadel	6-0	W	Charleston
4/26	Furman	6-3	W	Columbia
4/28	Ga. Southern	3-5 (7)	L	Columbia
4/28	Ga. Southern	4-0 (7)	W	Columbia
4/29	Ga. Southern	4-3	W	Columbia
5/10	Furman	3-1 (7)	W	Columbia
5/10	Furman	1-2 (7)	L	Columbia
5/12	Georgia Tech	4-5	L	Atlanta

* – Tournament

1973 (26-15-1, Runs 200, Opp. 142)
Coach: Bobby Richardson

Date	Opponent	Score	WLT	Site
3/1	Baptist	6-0	W	Charleston
3/6	West Virginia	4-3	W	Columbia
3/7	West Virginia	0-13	L	Columbia
3/12	Cent. Mich.	10-5	W	Columbia
3/13	Cent. Mich.	4-5 (10)	L	Columbia
3/16	Alabama	0-1 (7)	L	Tuscaloosa
3/17	S. Alabama	4-5 (7)	L	Tuscaloosa
3/17	Alabama	6-0 (8)	W	Tuscaloosa
3/19	Miami Ohio	1-4	L*	Winter Park
3/19	Stetson	6-4	W	Deland
3/20	Rollins	1-4	L*	Winter Park
3/21	Princeton	5-0	W*	Winter Park
3/22	Miami Ohio	5-0	W*	Winter Park
3/23	Rollins	0-2	L*	Winter Park
3/24	Princeton	10-3	W*	Winter Park
3/27	Gardner-Webb	6-3	W	Columbia
3/28	E. Michigan	1-0 (7)	W	Columbia
3/28	E. Michigan	2-4 (7)	L	Columbia
4/2	W. Carolina	10-2	W	Columbia
4/3	The Citadel	3-4	L	Columbia
4/4	Clemson	2-4	L	Columbia
4/5	Baptist	7-2	W	Columbia
4/6	Stetson	1-4	L	Columbia
4/10	Clemson	3-1	W	Clemson
4/12	The Citadel	5-2	W	Charleston
4/13	Ga. Southern	4-2	W	Columbia
4/14	Ga. Southern	2-3	L	Columbia
4/17	Old Dominion	9-0	W	Columbia
4/17	Old Dominion	5-4	W	Columbia
4/18	Furman	7-0	W	Columbia
4/19	High Point	5-4 (16)	W	Columbia
4/20	High Point	9-8 (10)	W	Columbia
4/21	Elon	6-0	W	Columbia
4/25	App. State	9-2	W	Columbia
4/27	Ga. Southern	4-12	L	Statesboro
4/27	Ga. Southern	9-5	W	Statesboro
4/28	Clemson	5-9	L	Spartanburg
5/9	W. Carolina	0-3	L	Columbia
5/10	Furman	6-3 (10)	W	Greenville
5/11	Georgia Tech	5-5 (5)	T	Columbia
5/12	Georgia Tech	11-7 (7)	W	Columbia
5/12	Georgia Tech	2-0 (7)	W	Columbia

* – Tournament

1974 (48-8, Runs 336, Opp. 120)
Coach: Bobby Richardson

Date	Opponent	Score	WLT	Site
2/28	Baptist	9-3	W	Charleston
3/1	Lynch. Bapt.	14-3	W	Columbia
3/2	Lynch. Bapt.	17-1	W	Columbia
3/4	West Virginia	5-0	W	Columbia
3/5	Francis Marion	5-3	W	Florence
3/7	Virginia	2-0	W	Columbia
3/8	Virginia	6-3	W	Columbia
3/9	Richmond	2-0	W	Columbia
3/11	Duke	8-4 (7)	W	Durham
3/11	Duke	9-1 (6)	W	Durham
3/13	James Madison	8-0 (7)	W	Columbia
3/13	Cent. Mich.	6-5 (10)	W	Columbia
3/14	Cent. Mich.	6-7	L	Columbia
3/15	Frostburg St.	7-0 (7)	W	Columbia
3/15	Frostburg St.	1-0 (7)	W	Columbia
3/16	George Mason	10-3	W	Columbia
3/19	Yale	15-1	W	Columbia
3/21	S. Alabama	7-11	L	Mobile
3/22	S. Alabama	9-2	W	Mobile
3/23	S. Alabama	2-9	L	Mobile
3/26	Fla. State	4-1 (7)	W	Tallahassee
3/26	Fla. State	1-0 (7)	W	Tallahassee
3/28	Clemson	3-0	W	Clemson
3/29	Wake Forest	5-1	W	Columbia
3/30	Francis Marion	12-1	W	Columbia
4/1	Newberry	7-0	W	Newberry
4/5	Ga. Southern	0-2	L	Statesboro
4/6	Ga. Southern	4-6	L	Statesboro
4/8	Old Dominion	6-3	W	Columbia
4/8	Old Dominion	4-0 (7)	W	Columbia
4/9	Hunter	5-1	W	Columbia
4/10	Furman	7-1	W	Greenville
4/11	W. Carolina	8-1	W	Columbia
4/13	Georgia Tech	4-2 (7)	W	Columbia
4/13	Georgia Tech	4-1 (7)	W	Columbia
4/15	Stetson	7-4	W	Columbia
4/16	Stetson	2-1 (10)	W	Columbia
4/18	The Citadel	6-1	W	Columbia
4/19	Mercer	7-2	W	Columbia
4/20	Erskine	6-0	W	Columbia
4/22	Baptist	7-1	W	Columbia
4/23	The Citadel	4-2	W	Charleston
4/25	W. Carolina	7-6	W	Cullowhee

Opposition No. 91125615
Univ. Southern California v.
Univ. South Carolina

Applicant's
Ex. No. 144, Pg. No. 105

Applicant 01218

4/26	Ga. Southern	9-1	W	Columbia
4/27	Ga. Southern	1-4 (7)	L	Columbia
4/27	Ga. Southern	9-2 (7)	W	Columbia
4/29	Newberry	8-7	W	Columbia
5/8	Furman	4-0	W	Columbia
5/11	Georgia Tech	6-3 (7)	W	Atlanta
5/11	Georgia Tech	12-1 (7)	W	Atlanta
5/23	N.C. State	9-0	W*	Starkville
5/24	E. Carolina	5-1	W*	Starkville
5/25	Miami (Fla.)	0-5	L*	Starkville
5/25	Ga. Southern	1-0	W*	Starkville
5/27	Miami (Fla.)	3-1	W*	Starkville
5/27	Miami (Fla.)	1-2	L*	Starkville

* – NCAA District III Tournament

1975 (51-6-1, Runs 389, Opp. 139)
Coach: Bobby Richardson

Date	Opponent	Score	WLT	Site
2/28	Baptist	7-6	W	Charleston
3/4	Wofford	16-1	W	Spartanburg
3/5	West Virginia	19-2	W	Columbia
3/6	West Virginia	13-1	W	Columbia
3/7	Richmond	10-1	W	Columbia
3/8	Richmond	6-3	W	Columbia
3/11	Francis Marion	1-0 (6)	W	Florence
3/14	Virginia	6-0 (7)	W	Columbia
3/14	Virginia	5-4 (9)	W	Columbia
3/17	Miami Ohio	9-2	W*	Deland
3/18	Stetson	4-2	W*	Deland
3/19	Seton Hall	6-5	W*	Deland
3/20	Miami Ohio	3-1	W*	Deland
3/22	Stetson	6-7	L*	Deland
3/22	Seton Hall	3-4	L*	Deland
3/25	Old Dominion	19-2 (7)	W	Columbia
3/25	Old Dominion	10-0 (7)	W	Columbia
3/26	George Mason	8-0	W	Columbia
3/27	Marshall	9-1	W	Columbia
3/28	Georgia	2-1	W	Athens
3/29	Georgia	6-0	W	Athens
3/31	Howard	2-1	W	Columbia
4/1	Howard	10-0	W	Columbia
4/3	N. Carolina	6-3	W	Chapel Hill
4/4	NC Wilmington	3-2	W	Columbia
4/5	NC Wilmington	12-5	W	Columbia
4/7	The Citadel	4-2	W	Columbia
4/8	Erskine	3-0	W	Due West
4/9	St. Leo	2-1 (11)	W	Columbia
4/10	St. Leo	6-3	W	Columbia
4/12	N. Carolina	5-2	W	Columbia
4/16	Clemson	6-2	W	Columbia
4/18	Ga. Southern	2-6	L	Statesboro
4/19	Ga. Southern	8-2	W	Statesboro
4/19	Ga. Southern	7-4	W	Statesboro
4/21	Wofford	5-0	W	Columbia
4/21	Newberry	2-0	W	Columbia
4/22	Davidson	3-4	L	Columbia
4/23	Baptist	6-2	W	Columbia
4/24	Furman	6-4	W	Columbia
4/25	Ga. Southern	9-0	W	Columbia
4/26	Ga. Southern	2-1	W	Columbia
4/28	The Citadel	8-5	W	Columbia
5/8	Furman	4-3	W	Greenville
5/9	Jacksonville	4-0	W	Columbia
5/10	Jacksonville	8-1	W	Columbia
5/12	W. Carolina	8-8 (6)	T	Asheville
5/20	Georgia Tech	6-0 (7)	W	Atlanta
5/20	Georgia Tech	20-1 (7)	W	Atlanta
5/23	The Citadel	11-3	W+	Columbia
5/24	Temple	15-0	W+	Columbia
5/25	N.C. State	4-3	W+	Columbia
6/7	Seton Hall	3-1	W#	Omaha
6/8	E. Michigan	5-1 (6)	W#	Omaha
6/11	Ariz. State	6-3	W#	Omaha
6/12	Texas	6-17	L#	Omaha
6/13	Ariz. State	4-1	W#	Omaha
6/14	Texas	1-5	L#	Omaha

* – Tournament
Ç – No hit game
+ – NCAA Atlantic Region Tournament
# – College World Series

1976 (38-14, Runs 396, Opp. 226)
Coach: Bobby Richardson

Date	Opponent	Score	WLT	Site
2/28	Baptist	13-9	W	Charleston
3/1	Tenn. Temple	10-2	W	Columbia
3/4	Duke	7-3 (7)	W	Durham
3/4	Duke	16-1 (7)	W	Durham
3/5	Coastal Caro.	5-0	W	Columbia
3/6	Ga. Southern	2-9	L	Statesboro
3/8	Old Dominion	7-1 (7)	W	Columbia
3/8	Old Dominion	13-1 (7)	W	Columbia
3/10	James Madison	11-6	W	Columbia
3/10	Wm. & Mary	11-13	L	Columbia
3/11	Wm. & Mary	3-2	W	Columbia
3/13	Virginia	9-6	W	Columbia
3/13	Virginia	13-1 (7)	W	Columbia
3/15	Jacksonville	3-11	L	Jacksonville
3/17	Rollins	2-4	L	Winter Park
3/18	Florida Tech	8-0	W	Orlando
3/19	Rollins	2-4	L	Winter Park
3/20	Wisconsin	13-9	W	Winter Park
3/20	Florida Tech	7-0	W	Orlando
3/22	Va. Tech	4-3	W	Columbia
3/23	Va. Tech	5-7	L	Columbia
3/25	Francis Marion	17-1	W	Columbia
3/26	N. Carolina	1-5	L	Chapel Hill
3/27	N. Carolina	8-4	W	Chapel Hill
3/29	Toledo	2-0	W	Columbia
3/31	Mercer	7-6	W	Columbia
4/1	Ga. Southern	3-1	W	Columbia
4/2	Clemson	6-10	L	Clemson
4/3	Mercer	6-5	W	Macon
4/5	Newberry	2-3	L	Newberry
4/6	The Citadel	15-5	W	Columbia
4/8	N. Carolina	3-0	W	Columbia
4/9	Erskine	12-4	W	Columbia
4/10	App. State	12-1	W	Columbia
4/12	Furman	2-1	W	Columbia
4/13	Clemson	4-3	W	Clemson
4/15	The Citadel	13-0	W	Charleston
4/17	Davidson	22-7	W	Columbia
4/19	Furman	7-5 (12)	W	Greenville
4/20	Baptist	16-5	W	Columbia
4/22	NC Wilmington	9-8	W	Wilmington
4/23	Georgia	7-0	W	Columbia
4/24	Georgia	4-0	W	Columbia
4/26	Wofford	14-5	W	Columbia
4/27	Georgia Tech	6-3 (7)	W	Columbia
4/27	Georgia Tech	8-0 (7)	W	Columbia
5/6	Va. Tech	5-6	L	Blacksburg
5/7	Va. Tech	1-2	L	Blacksburg
5/8	Liberty Bapt.	6-13	L	Lynchburg
5/21	Va. Tech	7-6	W*	Columbia
5/22	Clemson	4-10	L*	Columbia
5/22	Furman	1-12	L*	Columbia

* – NCAA Atlantic Region Tournament

1977 (43-12-1, Runs 365, Opp. 183)
Coach: June Raines

Date	Opponent	Score	WLT	Site
3/1	Coastal Caro.	11-0	W	Columbia
3/2	Baptist	1-2 (11)	L	Charleston
3/6	James Madison	2-1 (12)	W	Columbia
3/7	Old Dominion	8-3	W	Columbia
3/8	Va. Tech	10-0	W	Columbia
3/9	Va. Tech	1-0	W	Columbia
3/10	Augusta	6-1	W	Columbia
3/11	Liberty Baptist	14-0	W	Columbia
3/12	Virginia	8-2	W	Columbia
3/14	South Florida	10-4	W	Tampa
3/15	Kentucky	14-5	W	Tampa
3/16	Tampa	8-8 (11)	T	Tampa
3/17	Eckerd	5-9	L	St.Petersburg
3/18	Eckerd	1-11	L	St.Petersburg
3/19	Fla. Southern	3-8	L	Lakeland
3/22	Cincinnati	9-4	W	Columbia
3/23	SIU-Edwardsville	5-2	W	Columbia
3/24	Francis Marion	12-10	W	Florence
3/25	N. Carolina	2-3	L	Columbia
3/26	N. Carolina	6-9	L	Columbia
3/28	Clemson	2-1	W	Clemson
3/31	Furman	13-6	W	Columbi
4/1	Mercer	2-0	W	Macon
4/2	Mercer	4-3 (10)	W	Macon
4/5	Mercer	17-2	W	Columbi
4/6	Mercer	6-2	W	Columbi
4/7	N. Carolina	3-0	W	Chapel H
4/9	Jacksonville	1-3 (7)	L	Columbi
4/9	Jacksonville	4-2 (7)	W	Columbi
4/12	Clemson	7-6 (7)	W	Columbi
4/12	Clemson	7-2 (7)	W	Columbi
4/14	Newberry	16-10	W	Columbi
4/15	Ga. Southern	5-2	W	Columbi
4/16	Ga. Southern	7-3	W	Columbi
4/18	Pfeiffer	5-4	W	Columbi
4/19	The Citadel	3-4	L	Charlesto
4/21	Wofford	5-0	W	Columbi
4/22	Tennessee	7-2	W	Columbi
4/25	Ga. Southern	3-4 (7)	L	Statesbor
4/25	Ga. Southern	9-1 (7)	W	Statesbor
4/26	The Citadel	10-4	W	Columbi
4/28	Furman	5-0	W	Greenvill
4/30	Baptist	14-0	W	Columbi
5/5	Georgia	8-2	W	Athens
5/6	Georgia Tech	8-2	W	Atlanta
5/7	Georgia Tech	9-8 (12)	W	Atlanta
5/15	DeKalb S. CC	3-2 (7)	*	Columbi
5/15	DeKalb S. CC	2-1 (7)	*	Columbi
5/20	S. Alabama	6-7	L+	Columbi
5/21	E. Carolina	4-1	W+	Columbi
5/22	S. Alabama	11-2	W+	Columbi
5/22	Wake Forest	5-2	W+	Columbi
5/23	Wake Forest	6-1	W+	Columbi
6/7	Chapin Sandl.	7-3	*	Orangeb
6/11	Baylor	3-2 (10)	W#	Omaha
6/13	Los Ang. St.	6-2	W#	Omaha
6/15	SIU-C	5-4	W#	Omaha
6/16	Ariz. State	2-6	L#	Omaha
6/18	Ariz. State	1-2	L#	Omaha

* – Exhibition
+ – NCAA Atlantic Region Tournament
# – College World Series

1978 (31-14, Runs 322, Opp. 176)
Coach: June Raines

Date	Opponent	Score	WLT	Site
2/27	Baptist	6-8	L	Charlesto
3/1	Elon	24-2	W	Columbia
3/2	Coastal Caro.	4-3	W	Columbia
3/4	Campbell	6-1 (7)	W	Columbia
3/4	Campbell	4-5 (8)	L	Columbia
3/6	James Madison	11-3	W	Columbia
3/7	E. Carolina	4-3	W	Columbia
3/11	Virginia	1-4	L	Columbia
3/12	Virginia	13-3	W	Columbia
3/13	George Mason	5-0	W	Columbia
3/14	Jacksonville	3-6	L	Jacksonvil
3/15	Jacksonville	3-1	W	Jacksonvil
3/18	Mercer	5-3	W	Macon
3/19	N. Carolina	3-4	L	Columbia
3/20	SIU-E	8-0	W	Columbia
3/21	SIU-E	3-2	W	Columbia
3/24	Lenoir Rhyne	13-1	W	Columbia
3/25	Lenoir Rhyne	13-2	W	Columbia
3/27	Stetson	3-2	W	Columbia
3/28	W. Carolina	12-9	W	Columbia
3/30	Baptist	14-2	W	Columbia
4/1	Clemson	2-10	L	Columbia
4/2	Clemson	10-6	W	Columbia
4/4	Newberry	7-3	W	Newberry
4/6	Furman	12-2	W	Greenville
4/7	Pfeiffer	7-6	W	Columbia
4/8	Mercer	8-9	L	Columbia
4/10	Ga. Southern	1-2	L	Columbia
4/11	Ga. Southern	7-3	W	Columbia
4/14	N. Carolina	11-3	W	Chapel Hi
4/15	N. Carolina	0-4	L	Chapel Hi
4/16	E. Carolina	7-9	L	Greenville
4/18	The Citadel	7-1	W	Columbia
4/19	W. Carolina	6-13	L	Asheville
4/20	Furman	7-0	W	Columbia
4/21	Wofford	15-4	W	Columbia
4/22	Tennessee	14-4	W	Knoxville

Opposition No. 91125615
Univ. Southern California v.
Univ. South Carolina

Applicant's
Ex. No. 104, Pg. No. 106

Applicant 01219

4/23	Tennessee	11-6	W	Knoxville
4/26	The Citadel	2-3	L	Charleston
4/28	Georgia Tech	6-3	W	Columbia
4/29	Georgia Tech	9-3	W	Columbia
4/30	Clemson	4-11	L	Clemson
5/2	Erskine	6-0	W	Columbia
5/14	Va. Tech	5-4 (7)	W	Blacksburg
5/14	Va. Tech	0-3 (7)	L	Blacksburg

1979 (31-16, Runs 286, Opp. 167)
Coach: June Raines

Date	Opponent	Score	WLT	Site
2/27	Baptist	9-1	W	Charleston
2/28	Lenoir Rhyne	5-2	W	Columbia
3/1	UNC Wilmington	20-8	W	Columbia
3/2	Erskine	7-2	W	Due West
3/3	E. Carolina	3-4 (10)	L	Columbia
3/4	E. Carolina	5-0	W	Columbia
3/5	Campbell	1-2	L	Columbia
3/10	Old Dominion	6-4	W	Columbia
3/11	App. State	7-3	W	Columbia
3/12	W. Carolina	6-2	W	Columbia
3/13	Wofford	3-1	W	Columbia
3/14	Furman	10-5	W	Greenville
3/15	George Mason	7-8 (11)	L	Columbia
3/16	Morris Harvey	7-5	W	Columbia
3/17	Ohio U.	14-1	W	Columbia
3/18	Ohio U.	10-6	W	Columbia
3/19	Va. Tech	12-3	W	Columbia
3/20	Va. Tech	11-8	W	Columbia
3/21	Va. Tech	6-7	L	Columbia
3/24	Clemson	1-3	L	Columbia
3/25	Clemson	7-6	W	Columbia
3/27	Mercer	3-1 (13)	W	Macon
3/28	Georgia Tech	21-4	W	Atlanta
3/29	Georgia State	1-2	L	Atlanta
3/30	West Georgia	7-2	W	Carrolton
4/1	N. Carolina	10-0	W	Columbia
4/3	NC Charlotte	10-4	W	Columbia
4/7	Ga. Southern	21-5	W	Columbia
4/8	Ga. Southern	6-5	W	Columbia
4/10	Baptist	4-1	W	Columbia
4/12	Furman	4-2	W	Columbia
4/14	Clemson	0-1	L	Clemson
4/15	Clemson	3-6	L	Clemson
4/16	Howard	4-3	W	Columbia
4/18	Pfeiffer	2-1	W	Columbia
4/19	Ga. Southern	4-1	W	Statesboro
4/20	Ga. Southern	4-5	L	Statesboro
4/21	E. Tenn. St.	3-2	W	Columbia
4/23	Francis Marion	3-4	L	Columbia
4/27	N. Carolina	0-4	L	Chapel Hill
4/28	The Citadel	3-2	W	Columbia
5/5	E. Carolina	3-2	W	Greenville
5/6	E. Carolina	4-5 (10)	L	Greenville
5/10	Miami (Fla.)	0-9	L	Columbia
5/11	Miami (Fla.)	0-9	L*	Columbia
5/12	Miami (Fla.)	1-3	L	Columbia
5/13	Miami (Fla.)	1-6	L	Columbia

* – Forfeit (SC won game on field 7-6)

1980 (39-11, Runs 388, Opp. 170)
Coach: June Raines

Date	Opponent	Score	WLT	Site
2/27	Baptist	14-2	W	Charleston
2/29	Tennessee	15-0	W	Columbia
3/6	Wofford	30-0	W	Columbia
3/10	Furman	7-2	W	Greenville
3/11	Furman	12-3	W	Greenville
3/14	E. Carolina	7-2	W	Columbia
3/15	W. Carolina	12-2	W	Columbia
3/16	Maryland	3-1	W	Columbia
3/17	N. Carolina	7-2	W	Chapel Hill
3/18	Baptist	11-4	W	Columbia
3/19	NC Charlotte	9-0	W	Columbia
3/21	Ohio U.	7-5	W	Columbia
3/22	Ohio U.	4-3	W	Columbia
3/25	Ga. Southern	2-5 (7)	L	Statesboro
3/25	Ga. Southern	3-4 (7)	L	Statesboro
3/26	Francis Marion	8-3	W	Florence
3/29	Ohio State	1-0	W	Columbia
3/29	Ohio State	9-3 (7)	W	Columbia
3/31	Baptist	10-0	W	Charleston
4/2	Miami (Fla.)	0-9	L	Coral Gables
4/3	Miami (Fla.)	0-5	L	Coral Gables
4/4	Miami (Fla.)	15-5	W	Coral Gables
4/5	Miami (Fla.)	8-1	W	Coral Gables
4/7	N. Carolina	8-5	W	Columbia
4/10	Winthrop	1-2	L	Columbia
4/10	Furman	8-0	W	Columbia
4/11	Mercer	4-1	W	Columbia
4/12	Mercer	3-5	L	Columbia
4/15	Clemson	3-9	L	Clemson
4/16	Clemson	3-4	L	Clemson
4/17	The Citadel	5-2	W	Columbia
4/18	Furman	6-3	W	Columbia
4/19	Wofford	14-0 (5)	W	Spartanburg
4/20	W. Carolina	13-10	W	Cullowhee
4/21	Pfeiffer	8-4	W	Columbia
4/23	NC Wilmington	22-2	W	Wilmington
4/24	Baptist	8-2	W	Columbia
4/25	Ga. Southern	7-4	W	Columbia
4/26	Ga. Southern	8-1	W	Columbia
4/28	Mercer	6-3	W	Macon
4/29	Wingate	6-3	W	Columbia
4/30	Erskine	6-5	W	Columbia
5/1	The Citadel	6-8	L	Charleston
5/3	NC Wilmington	10-4	W	Columbia
5/10	Clemson	6-1	W	Columbia
5/11	Clemson	4-1	W	Columbia
5/22	Ga. Southern	7-2	W*	Clemson
5/24	Clemson	2-6	L*	Clemson
5/25	E. Tenn. St.	8-5	W*	Clemson
5/25	Clemson	12-17	L*	Clemson

* – NCAA Atlantic Region Tournament

1981 (46-15, Runs 532, Opp. 298)
Coach: June Raines

Date	Opponent	Score	WLT	Site
2/27	Baptist	12-1	W	Charleston
2/28	Pembroke St.	2-0	W	Columbia
3/1	Georgia State	3-11	L	Atlanta
3/2	Georgia State	10-11	L	Atlanta
3/5	Furman	19-6	W	Greenville
3/6	Ald. Broadus	13-0	W	Columbia
3/7	N. Carolina	6-8	L	Columbia
3/8	N. Carolina	11-4	W	Columbia
3/11	Erskine	24-2	W	Due West
3/12	Howard	13-8	W	Columbia
3/13	Howard	12-0	W	Columbia
3/14	Old Dominion	18-7	W	Columbia
3/15	Austin Peay	4-0	W	Columbia
3/16	Virginia	19-7	W	Columbia
3/17	Virginia	3-2	W	Columbia
3/20	Fla. State	8-9 (10)	L	Tallahassee
3/21	Fla. State	8-5	W	Tallahassee
3/22	Fla. State	6-12	L	Tallahassee
3/23	Ga. S'western	19-13	W	Americus
3/24	Ga. S'western	15-9	W	Americus
3/25	Mercer	9-6	W	Macon
3/26	Mercer	13-2	W	Macon
3/27	Ohio State	9-1	W	Columbia
3/28	Ohio State	6-12	L	Columbia
3/29	Ohio U.	4-2	W	Columbia
3/30	Ohio U.	5-0	W	Columbia
3/31	Stetson	9-2	W	Columbia
4/1	The Citadel	8-6	W	Columbia
4/3	Clemson	6-2	W	Columbia
4/4	Clemson	12-7	W	Columbia
4/6	Winthrop	5-4	W	Rock Hill
4/7	Francis Marion	6-10	L	Columbia
4/8	Tennessee	7-4	W	Knoxville
4/10	Newberry	8-0	W	Columbia
4/13	Clemson	4-5 (11)	L	Clemson
4/14	Clemson	12-2	W	Clemson
4/17	Fla. State	5-7	L	Columbia
4/19	Fla. State	9-3	W	Columbia
4/21	Mercer	5-0	W	Columbia
4/22	The Citadel	7-4	W	Charleston
4/23	Baptist	10-3	W	Columbia
4/24	Ga. Southern	13-5	W	Columbia
4/25	Ga. Southern	7-6 (10)	W	Columbia
4/26	Pfeiffer	12-11 (10)	W	Columbia
4/27	NC Wilmington	1-5	L	Wilmington
4/28	N. Carolina	3-4	L	Chapel Hill
4/29	N. Carolina	10-1	W	Chapel Hill
5/2	Furman	10-6	W	Columbia
5/4	Wingate	8-2	W	Columbia
5/6	Ga. Southern	7-3	W	Allendale
5/16	Georgia State	5-2 (7)	W	Columbia
5/16	Georgia State	2-3 (7)	L	Columbia
5/17	Ga. Southern	0-6	L	Statesboro
5/18	Ga. Southern	6-1	W	Statesboro
5/22	Temple	15-6	W+	Columbia
5/23	Memphis St.	8-6	W+	Columbia
5/24	Memphis St.	11-5	W+	Columbia
5/31	Oklahoma St.	5-8	L#	Omaha
6/2	Maine	12-7	W#	Omaha
6/4	Mississippi St.	6-5	W#	Omaha
6/6	Arizona State	7-10	L#	Omaha

+ – NCAA East Region Tournament
# – College World Series

1982 (45-13, Runs 449, Opp. 243)
Coach: June Raines

Date	Opponent	Score	WLT	Site
3/1	Georgia Tech	9-8 (11)	W	Atlanta
3/2	Davidson	23-0	W	Columbia
3/3	Newberry	7-2	W	Newberry
3/4	Erskine	17-0	W	Columbia
3/5	E. Tenn. St.	14-4	W	Columbia
3/6	Old Dominion	7-6	W	Columbia
3/8	Francis Marion	10-4	W	Florence
3/9	Wheaton	12-0	W	Columbia
3/10	Armstrong St.	10-1	W	Columbia
3/12	Miami (Fla.)	1-2	L	Coral Gables
3/13	Miami (Fla.)	3-4 (12)	L	Coral Gables
3/14	Miami (Fla.)	6-8	L	Coral Gables
3/15	Miami (Fla.)	1-4	L	Coral Gables
3/17	Virginia	16-0	W	Columbia
3/18	Virginia	5-3	W	Columbia
3/19	Virginia	5-3	W	Columbia
3/20	Howard	11-1 (7)	W	Columbia
3/20	Howard	3-2 (7)	W	Columbia
3/21	E. Kentucky	11-3	W	Columbia
3/22	Pembroke St.	11-5	W	Columbia
3/23	Augusta	2-8	L	Columbia
3/25	Newberry	12-2	W	Columbia
3/26	Ohio State	19-1	W	Columbia
3/27	Ohio State	8-6	W	Columbia
3/28	Pfeiffer	1-0	W	Columbia
4/1	Furman	8-5	W	Greenville
4/2	Mercer	6-2	W	Macon
4/3	Mercer	16-9	W	Macon
4/7	NC Wilmington	0-14	L	Wilmington
4/9	Ga. Southern	8-4	W	Allendale
4/11	Clemson	1-4	L	Clemson
4/12	Clemson	5-4	W	Clemson
4/14	Miami (Fla.)	3-11	L	Columbia
4/15	Miami (Fla.)	8-12	L	Columbia
4/16	Miami (Fla.)	6-2	W	Columbia
4/17	Miami (Fla.)	3-19 (8)	L	Columbia
4/18	Winthrop	5-0	W	Columbia
4/19	Pembroke St.	13-4	W	Pembroke
4/21	Mercer	4-3 (7)	W	Columbia
4/21	Mercer	9-5 (7)	W	Columbia
4/22	Ga. Southern	4-0	W	Columbia
4/23	Ga. Southern	16-3	W	Columbia
4/24	Baptist	7-5 (11)	W	Charleston
4/26	The Citadel	1-0	W	Charleston
4/28	The Citadel	8-4	W	Columbia
4/30	Baptist	8-2	W	Columbia
5/1	Furman	10-4	W	Columbia
5/2	Ga. Southern	2-8	L	Statesboro
5/3	Ga. Southern	10-4	W	Statesboro
5/15	Georgia State	11-1	W	Columbia
5/16	Clemson	11-5	W	Columbia
5/17	Clemson	4-1	W	Columbia
5/27	West Virginia	7-0	W+	Columbia
5/28	The Citadel	6-4	W+	Columbia
5/30	The Citadel	11-2	W+	Columbia
5/30	West Virginia	2-1	W+	Columbia
6/5	Stanford	4-15	L#	Omaha
6/6	Oklahoma St.	8-10	L#	Omaha

+ – NCAA East Region Tournament
# – College World Series

Year-by-Year Results

Opposition No. 91125615
Univ. Southern California v.
Univ. South Carolina

Applicant's
Ex. No. 164, Pg. No. 107

Applicant 01220

2004 GAMECOCK BASEBALL

Year-by-Year Results

1983 (35-13, Runs 363, Opp. 205)
Coach: June Raines

Date	Opponent	Score	WLT	Site
2/23	Armstrong St.	7-0	W	Columbia
2/25	Methodist	7-3	W	Columbia
2/26	Baptist	7-2	W	Charleston
3/3	Erskine	20-1	W	Columbia
3/4	Clemson	0-8	L	Clemson
3/5	W. Carolina	4-2	W	Cullowhee
3/6	W. Carolina	5-6	L	Cullowhee
3/9	NC Charlotte	9-2	W	Columbia
3/10	NC Wilmington	7-3	W	Columbia
3/11	NC Wilmington	4-1	W	Columbia
3/12	Georgia Tech	3-11	L	Atlanta
3/14	Stetson	8-2	W	Deland
3/16	Jacksonville	0-4	L	Jacksonville
3/19	Mercer	5-4 (7)	W	Columbia
3/19	Mercer	3-2 (7)	W	Columbia
3/22	Newberry	15-5	W	Columbia
3/23	Tennessee	17-8	W	Columbia
3/24	Ohio State	7-6	W	Columbia
3/25	Ohio State	7-6	W	Columbia
3/26	Ohio State	2-3	L	Columbia
3/28	Francis Marion	15-2	W	Columbia
3/29	Furman	9-5	W	Greenville
3/31	Wingate	8-3	W	Columbia
4/1	W. Carolina	11-2	W	Columbia
4/4	Ga. Southern	8-0	W	Allendale
4/5	NC Wilmington	9-4	W	Wilmington
4/6	Davidson	9-6	W	Columbia
4/13	Newberry	4-6	L	Newberry
4/14	The Citadel	5-1	W	Columbia
4/15	Baptist	19-7	W	Columbia
4/16	Ga. Southern	5-7	L	Statesboro
4/17	Ga. Southern	15-8	W	Statesboro
4/19	Pfeiffer	11-6	W	Columbia
4/20	The Citadel	8-0	W	Charleston
4/21	Augusta	10-1	W	Columbia
4/23	Ga. Southern	1-3	L	Columbia
4/26	Clemson	8-3 (10)	W	Clemson
4/28	NC Charlotte	8-4	W	Charlotte
4/30	Clemson	1-8	L	Columbia
5/1	Clemson	4-3	W	Columbia
5/12	Furman	9-4	W	Columbia
5/13	Miami (Fla.)	4-3	W	Coral Gables
5/14	Miami (Fla.)	5-6 (10)	L	Coral Gables
5/15	Miami (Fla.)	7-9	L	Coral Gables
5/18	Mercer	10-3	W	Macon
5/19	Mercer	8-1	W	Macon
5/26	James Madison	4-9	L+	Chapel Hill
5/27	Delaware	11-12 (11)	L+	Chapel Hill

+ – NCAA East Region Tournament

1984 (41-18, Runs 386, Opp. 281)
Coach: June Raines

Date	Opponent	Score	WLT	Site
2/25	Baptist	8-1	W	Charleston
2/26	Methodist	9-2	W	Columbia
2/28	Armstrong St.	7-2	W	Columbia
3/1	Wingate	7-2	W	Columbia
3/2	NC Charlotte	15-2	W	Columbia
3/3	Old Dominion	16-4	W	Columbia
3/4	Francis Marion	11-2	W	Florence
3/5	Newberry	8-2	W	Newberry
3/9	Miami (Fla.)	14-9	W	Coral Gables
3/10	Miami (Fla.)	3-6	L	Coral Gables
3/11	Miami (Fla.)	11-13	L	Coral Gables
3/12	SIU-C	12-6	W	Coral Gables
3/14	Tulane	4-12	L	New Orleans
3/15	Tulane	7-11	L	New Orleans
3/16	New Orleans	6-5	W	New Orleans
3/17	New Orleans	10-1	W	New Orleans
3/18	Cincinnati	12-8	W	Columbia
3/19	Cincinnati	3-2 (7)	W	Columbia
3/19	Cincinnati	7-6 (7)	W	Columbia
3/20	Va. Tech	4-1	W	Columbia
3/21	Va. Tech	5-4	W	Columbia
3/22	Ohio State	4-8	L	Columbia
3/23	Ohio State	8-1	W	Columbia
3/24	Ohio State	4-3 (10)	W	Columbia
3/26	Georgia Tech	3-10	L	Columbia
3/30	Jacksonville	9-10	L	Columbia
3/31	Baptist	5-2	W	Columbia
4/1	Ga. Southern	7-4	W	Statesboro
4/2	Ga. Southern	11-9	W	Statesboro
4/3	Newberry	8-4	W	Columbia
4/5	Erskine	1-3	L	Columbia
4/7	Va. Tech	5-8	L	Blacksburg
4/8	Va. Tech	3-1	W	Blacksburg
4/9	Augusta	11-3	W	Columbia
4/11	Furman	5-0	W	Greenville
4/12	Pfeiffer	11-1	W	Columbia
4/13	Louisville	2-7	L	Columbia
4/15	Louisville	5-2	W	Columbia
4/16	Mercer	3-2 (7)	W	Columbia
4/16	Mercer	7-3 (7)	W	Columbia
4/17	The Citadel	5-3	W	Columbia
4/18	W. Carolina	6-8	L	Columbia
4/21	Ga. Southern	3-8	L	Columbia
4/23	The Citadel	3-4 (12)	L	Charleston
4/24	Furman	7-8	L	Columbia
4/25	NC Charlotte	6-4	W	Charlotte
4/26	Ga. Southern	4-3	W	Allendale
4/28	Florida Int.	2-1	W	Columbia
4/29	Florida Int.	4-2	W	Columbia
4/30	Florida Int.	3-1	W	Columbia
5/10	Fla. State	4-3	W*	Tallahassee
5/11	S. Mississippi	8-5	W*	Tallahassee
5/12	Cincinnati	4-3	W*	Tallahassee
5/13	Va. Tech	3-6	L*	Tallahassee
5/14	Fla. State	10-11	L*	Tallahassee
5/18	Mississippi St.	4-1	W+	Starkville
5/19	N. Carolina	5-4	W+	Starkville
5/20	New Orleans	5-6	L+	Starkville
5/21	Mississippi St.	9-18	L+	Starkville

* – Metro Conference Tournament
+ – NCAA South II Region Tournament

1985 (47-22, Runs 629, Opp. 371)
Coach: June Raines

Date	Opponent	Score	WLT	Site
2/23	Baptist	12-0	W	Charleston
2/24	NC Charlotte	16-1	W	Columbia
2/26	Armstrong St.	2-8	L	Columbia
2/27	Newberry	10-6	W	Columbia
2/28	Winthrop	6-2	W	Columbia
3/1	Wingate	16-2	W	Columbia
3/2	Georgia Tech	2-5	L	Atlanta
3/4	Erskine	15-4	W	Columbia
3/5	W. Carolina	5-7	L	Cullowhee
3/6	Pfeiffer	17-7	W	Columbia
3/8	NC Charlotte	2-8	L	Charlotte
3/9	Old Dominion	16-9	W	Columbia
3/10	Connecticut	10-4	W	Columbia
3/12	New Orleans	3-4	L	New Orleans
3/15	New Orleans	3-1	W	New Orleans
3/17	Louisville	10-1	W	Columbia
3/18	Louisville	8-6	W	Columbia
3/19	Louisville	4-0	W	Columbia
3/20	Cincinnati	11-2 (7)	W	Columbia
3/20	Cincinnati	11-10 (7)	W	Columbia
3/21	Cincinnati	29-3 (6)	W	Columbia
3/22	W. Carolina	14-7	W	Columbia
3/23	Ga. Southern	7-5	W	Columbia
3/24	Ga. Southern	5-14	L	Columbia
3/27	Furman	21-0	W	Greenville
3/28	Ohio State	17-4	W	Columbia
3/29	Ohio State	7-14	L	Columbia
3/30	Ohio State	6-3	W	Columbia
3/31	Va. Tech	7-3 (7)	W	Blacksburg
4/1	Va. Tech	13-3 (7)	W	Blacksburg
4/1	Va. Tech	4-8 (8)	L	Blacksburg
4/2	Furman	18-8	W	Columbia
4/3	Ga. Southern	8-14	L	Statesboro
4/4	Ga. Southern	4-9	L	Statesboro
4/5	Maine	4-0	W	Columbia
4/6	Maine	8-4	W	Columbia
4/7	Maine	12-13	L	Columbia
4/8	The Citadel	8-12	L	Charleston
4/9	Francis Marion	6-3	W	Columbia
4/10	Georgia	0-7	L	Athens
4/11	The Citadel	10-2	W	Columbia
4/13	Cincinnati	6-7 (9)	L	Cincinn
4/13	Cincinnati	5-7 (7)	L	Cincinn
4/14	Cincinnati	4-6	L	Cincinn
4/16	Baptist	5-3	W	Columb
4/17	Georgia	3-1	W	Columb
4/20	Louisville	12-5 (7)	W	Louisvil
4/20	Louisville	4-5	L	Louisvil
4/21	Louisville	17-0	W	Louisvil
4/23	Va. Tech	9-8	W	Columb
4/24	Va. Tech	7-6 (7)	W	Columb
4/24	Va. Tech	4-10	L	Columb
4/26	Clemson	14-2	W	Columb
4/27	Clemson	11-6	W	Columb
4/28	Clemson	6-5	W	Columb.
5/9	S. Mississippi	13-1	W*	Tallahas
5/10	Memphis St.	19-8	W*	Tallahas
5/11	Va. Tech	9-6	W*	Tallahas
5/11	Fla. State	5-7	L*	Tallahas
5/12	Fla. State	5-11	L	Tallahas
5/14	Clemson	12-6	W	Clemson
5/15	Clemson	8-6	W	Clemson
5/16	Clemson	8-3	W	Clemson
5/23	LaSalle	11-1	W+	Columbi
5/24	St. John's	13-6	W+	Columbi
5/25	W. Carolina	14-3	W+	Columbi
5/26	LaSalle	7-2	W+	Columbi.
5/31	Arkansas	0-1 (14)	L#	Omaha
6/2	Oklahoma St.	11-16	L#	Omaha

* – Metro Conference Tournament
+ – NCAA East Region Tournament
# – College World Series

1986 (43-23, Runs 518, Opp. 325)
Coach: June Raines

Date	Opponent	Score	WLT	Site
2/22	Baptist	5-6	L	Charlesto
2/23	Newberry	12-3	W	Columbia
2/24	Erskine	10-8	W	Columbia
2/25	Winthrop	4-1	W	Columbia
3/1	Georgia Tech	14-4	W	Columbia
3/2	Georgia Tech	15-14	W	Atlanta
3/4	Va. Tech	6-5 (10)	W	Blacksbur
3/5	Va. Tech	8-6 (7)	W	Blacksbur
3/5	Va. Tech	11-2 (7)	W	Blacksbur
3/7	Pfeiffer	19-8 (7)	W	Columbia
3/8	Old Dominion	3-4	L	Columbia
3/10	N. Carolina	7-9	L#	Winter Pa
3/11	Rollins	7-5	W#	Winter Pa
3/12	Michigan	4-6	L#	Winter Pa
3/13	N. Carolina	10-5	W#	Winter Pa
3/13	Rollins	13-7	W#	Winter Pa
3/18	Louisville	2-3 (7)	L	Columbia
3/18	Louisville	4-0 (7)	W	Columbia
3/21	Northwestern	10-2	W	Columbia
3/22	Northwestern	6-5 (7)	W	Columbia
3/22	Northwestern	4-5 (9)	L	Columbia
3/23	Northwestern	4-7	L	Columbia
3/25	NC Charlotte	7-4	W	Charlotte
3/26	NC Charlotte	6-1	W	Columbia
3/27	Cincinnati	7-3 (7)	W	Columbia
3/27	Cincinnati	8-1 (7)	W	Columbia
3/28	Cincinnati	6-10	L	Columbia
3/29	Maine	14-6	W	Columbia
3/30	Maine	7-5	W	Columbia
3/31	Maine	7-6	W	Columbia
3/31	W. Carolina	16-5	W	Columbia
4/1	Ga. Southern	14-3	W	Statesboro
4/2	Ga. Southern	3-5	L	Statesboro
4/4	Baptist	16-3	W	Columbia
4/5	Va. Tech	1-5 (7)	L	Columbia
4/5	Va. Tech	1-6 (7)	L	Columbia
4/6	Va. Tech	5-6	L	Columbia
4/8	Ga. Southern	6-9	L	Columbia
4/10	Cincinnati	4-2 (7)	W	Cincinnati
4/10	Cincinnati	1-2 (7)	L	Cincinnati
4/11	Cincinnati	9-4	W	Cincinnati
4/12	Louisville	7-0 (7)	W	Louisville
4/12	Louisville	7-2 (7)	W	Louisville
4/13	Louisville	18-4	W	Louisville
4/16	Wofford	11-4	W	Columbia
4/17	The Citadel	25-10	W	Charleston
4/18	Wingate	5-0	W	Columbia

1 106

19 NCAA APPEARANCES: 1974-77, 1980-88, 1992-93, 1998, 2000-03

4/20	Ga. Southern	5-3	W	Columbia
4/22	The Citadel	4-5	L	Columbia
4/25	Clemson	5-16	L	Clemson
4/26	Clemson	5-9	L	Clemson
4/27	Clemson	9-4 (12)	W	Clemson
4/29	Baptist	23-4	W	Columbia
4/30	Furman	6-0	W	Greenville
5/1	Furman	9-5	W	Columbia
5/3	Clemson	11-14	L	Columbia
5/4	Clemson	5-0	W	Columbia
5/5	Clemson	6-7	L	Columbia
5/8	S. Mississippi	10-1	W*	Tallahassee
5/9	Memphis St.	4-3	W*	Tallahassee
5/10	Fla. State	8-5	W*	Tallahassee
5/11	Fla. State	0-3	L*	Tallahassee
5/11	Fla. State	2-7	L*	Tallahassee
5/23	Alabama	5-3	W+	Coral Gables
5/24	Miami (Fla.)	5-7	L+	Coral Gables
5/25	Alabama	7-8	L+	Coral Gables

– Tournament
* – Metro Conference Tournament
+ – NCAA Atlantic Region Tournament

1987 (39-14, Runs 451, Opp. 294)
Coach: June Raines

Date	Opponent	Score	WLT	Site
2/23	Newberry	18-0	W	Newberry
2/24	Erskine	15-0	W	Newberry
2/25	Francis Marion	10-2	W	Florence
3/1	Ga. Southern	18-13	W	Statesboro
3/2	Ga. Southern	11-5	W	Statesboro
3/3	Armstrong St.	4-3 (11)	W	Columbia
3/4	Augusta	13-4	W	Columbia
3/5	Old Dominion	6-2	W	Columbia
3/6	Pfeiffer	11-0	W	Columbia
3/7	Old Dominion	5-13	L	Columbia
3/11	Stetson	4-3	W	Deland
3/13	South Florida	1-11	L	Tampa
3/14	South Florida	5-7	L	Tampa
3/15	Virginia	7-3	W	Columbia
3/17	Furman	5-3	W	Greenville
3/18	Louisville	6-4	W	Columbia
3/19	Louisville	5-7	L	Columbia
3/20	Louisville	8-4	W	Columbia
3/21	Baptist	4-1 (7)	W	Charleston
3/21	Baptist	4-6 (7)	L	Charleston
3/22	Ga. Southern	6-2	W	Columbia
3/23	Ga. Southern	13-6	W	Columbia
3/25	Northwestern	4-2	W	Columbia
3/28	Cincinnati	11-7 (7)	W	Cincinnati
3/29	Cincinnati	8-2 (7)	W	Cincinnati
4/1	The Citadel	8-3	W	Charleston
4/4	Va. Tech	11-4	W	Columbia
4/4	Va. Tech	14-9	W	Columbia
4/5	Va. Tech	9-8	W	Columbia
4/7	Louisville	4-1 (7)	W	Louisville
4/7	Louisville	15-2 (7)	W	Louisville
4/8	Louisville	12-10	W	Louisville
4/10	New Orleans	7-8	L	Columbia
4/11	New Orleans	7-11	L	Columbia
4/12	New Orleans	6-11	L	Columbia
4/14	Cincinnati	6-1 (7)	W	Columbia
4/14	Cincinnati	5-4 (7)	W	Columbia
4/15	Cincinnati	15-11	W	Columbia
4/16	Winthrop	18-5	W	Columbia
4/17	Newberry	14-6	W	Columbia
4/18	Francis Marion	9-3	W	Columbia
4/20	Clemson	3-5	L	Clemson
4/21	Clemson	3-7	L	Clemson
4/22	Methodist	10-7	W	Columbia
4/27	The Citadel	8-5	W	Columbia
4/29	Furman	10-3	W	Columbia
4/30	Baptist	13-9 (7)	W	Columbia
4/30	Baptist	17-9 (7)	W	Columbia
5/2	Clemson	3-5	L	Columbia
5/3	Clemson	7-8	L	Columbia
5/14	Memphis State	6-2	W*	Columbia
5/15	Fla. State	5-9	L*	Columbia
5/16	Cincinnati	4-19	L*	Columbia

* – Metro Conference Tournament

1988 (43-21, Runs 439, Opp. 334)
Coach: June Raines

Date	Opponent	Score	WLT	Site
2/26	Northwestern	2-4	L	Columbia
2/27	Northwestern	15-6	W	Columbia
2/28	Northwestern	7-5	W	Columbia
2/29	Campbell	10-0	W	Columbia
3/1	Campbell	2-1	W	Columbia
3/5	New Orleans	5-8	L	New Orleans
3/6	New Orleans	9-4	W	New Orleans
3/7	S. Alabama	2-10	L	Mobile
3/8	S. Alabama	6-4	W	Mobile
3/12	South Florida	5-3	W	Columbia
3/13	South Florida	4-3	W	Columbia
3/14	Louisville	9-8	W	Columbia
3/15	Louisville	9-5	W	Columbia
3/15	Louisville	16-7	W	Columbia
3/16	N. Carolina	2-3	L	Chapel Hill
3/17	N. Carolina	5-11	L	Chapel Hill
3/19	Ohio State	8-16	L	Columbia
3/20	Ohio State	9-3 (7)	W	Columbia
3/20	Ohio State	8-7 (7)	W	Columbia
3/21	Ga. Southern	8-7	W	Columbia
3/22	Ga. Southern	2-6	L	Columbia
3/24	W. Carolina	7-6	W	Cullowhee
3/26	S. Mississippi	7-4	W	Columbia
3/27	S. Mississippi	7-8	L	Columbia
3/29	Ga. Southern	17-9	W	Statesboro
3/30	Ga. Southern	7-6	W	Columbia
4/2	Va. Tech	2-13 (7)	L	Blacksburg
4/2	Va. Tech	6-4 (8)	W	Blacksburg
4/3	Va. Tech	7-9	L	Blacksburg
4/4	Baptist	5-6	L	Columbia
4/5	NC Charlotte	15-7	W	Columbia
4/8	Cincinnati	6-1 (7)	W	Cincinnati
4/8	Cincinnati	1-3 (7)	L	Cincinnati
4/9	Louisville	4-3 (7)	W	Louisville
4/9	Louisville	8-3 (7)	W	Louisville
4/10	Louisville	15-3	W	Louisville
4/13	NC Charlotte	6-5	W	Charlotte
4/16	Va. Tech	10-6 (7)	W	Columbia
4/16	Va. Tech	7-0 (7)	W	Columbia
4/17	Va. Tech	10-1	W	Columbia
4/19	The Citadel	9-8 (11)	W	Charleston
4/20	Georgia	1-5	L	Athens
4/21	Furman	5-4	W	Columbia
4/22	Clemson	6-7	L	Clemson
4/23	Clemson	11-7	W	Clemson
4/24	Clemson	5-8	L	Clemson
4/25	Furman	16-4	W	Greenville
4/26	The Citadel	15-4	W	Columbia
4/27	Georgia	11-1	W	Columbia
4/30	Clemson	2-5	L	Columbia
5/1	Clemson	7-6	W	Columbia
5/7	Baptist	3-5	L	Charleston
5/13	Cincinnati	10-5	W	Columbia
5/14	Cincinnati	10-4	W	Columbia
5/15	Cincinnati	2-1	W	Columbia
5/19	S. Mississippi	4-2	W*	Tallahassee
5/20	Fla. State	3-9	L*	Tallahassee
5/21	S. Mississippi	6-2	W*	Tallahassee
5/21	Fla. State	1-9	L*	Tallahassee
5/26	James Madison	3-2	W+	Coral Gables
5/27	Georgia Tech	6-7	L+	Coral Gables
5/28	Towson State	5-1	W+	Coral Gables
5/29	Georgia Tech	5-0	W+	Coral Gables
5/29	Miami (Fla.)	3-10	L+	Coral Gables

* – Metro Conference Tournament
+ – NCAA Atlantic Region Tournament

1989 (34-23, Runs 413, Opp. 296)
Coach: June Raines

Date	Opponent	Score	WLT	Site
2/19	Jacksonville	5-8	L	Jacksonville
2/22	Winthrop	6-2	W	Columbia
2/26	W. Carolina	13-1	W	Columbia
2/26	W. Carolina	17-0	W	Columbia
3/1	Furman	14-1	W	Greenville
3/3	S. Mississippi	6-16	L	Hattiesburg
3/7	S. Alabama	4-9	L	Mobile
3/8	S. Alabama	6-7 (12)	L	Mobile
3/9	Alabama	5-12	L	Tuscaloosa
3/10	E. Carolina	7-4	W	Columbia
3/11	App. State	8-15	L	Columbia
3/14	Baptist	6-3	W	Charleston
3/15	Winthrop	17-6	W	Rock Hill
3/17	Fla. State	5-6	L	Columbia
3/18	Fla. State	4-3	W	Columbia
3/19	Fla. State	5-4 (10)	W	Columbia
3/20	Ga. Southern	13-5	W	Columbia
3/21	Ga. Southern	14-5	W	Columbia
3/24	Xavier	7-2	W	Columbia
3/25	Louisville	8-1 (7)	W	Columbia
3/25	Louisville	11-7 (7)	W	Columbia
3/26	Louisville	7-6	W	Columbia
3/27	Georgia Tech	5-3	W	Columbia
3/28	Coastal Caro.	2-5	L	Conway
3/29	Baptist	2-1	W	Columbia
3/31	Clemson	1-7	L	Clemson
4/1	Clemson	6-12	L	Clemson
4/2	Clemson	6-9	L	Clemson
4/3	The Citadel	17-7	W	Columbia
4/4	Cola. Mets	8-5	*	Columbia
4/5	Furman	8-0	W	Columbia
4/9	Cincinnati	5-6 (7)	L	Cincinnati
4/9	Cincinnati	12-5 (7)	W	Cincinnati
4/11	Mercer	3-1 (7)	W	Columbia
4/11	Mercer	1-0 (7)	W	Columbia
4/12	Georgia	6-1	W	Columbia
4/14	Va. Tech	5-10	L	Blacksburg
4/16	Va. Tech	3-6 (7)	L	Blacksburg
4/16	Va. Tech	0-4 (7)	L	Blacksburg
4/17	Campbell	12-9	W	Columbia
4/18	Coastal Caro.	10-3	W	Columbia
4/20	Clemson	3-5	L	Columbia
4/21	Clemson	8-3	W	Columbia
4/22	Clemson	7-1	W	Columbia
4/23	Limestone	19-10	W	Columbia
4/24	The Citadel	5-6 (12)	L	Charleston
5/4	Jacksonville	2-3 (11)	L	Columbia
5/6	Memphis St.	4-6 (7)	L	Columbia
5/6	Memphis St.	12-0 (7)	W	Columbia
5/7	Memphis St.	16-10	W	Columbia
5/8	Georgia Tech	7-8	L	Atlanta
5/10	Cent. Florida	0-1 (7)	L	Columbia
5/10	Cent. Florida	6-3 (9)	W	Columbia
5/12	Ga. Southern	7-3	W	Statesboro
5/13	Ga. Southern	3-1	W	Statesboro
5/14	NC Charlotte	8-5	W	Columbia
5/17	Memphis St.	10-11	L+	Columbia
5/19	Va. Tech	4-8	L+	Columbia

* – Exhibition
+ – Metro Conference Tournament

1990 (33-25, Runs 339, Opp. 295)
Coach: June Raines

Date	Opponent	Score	WLT	Site
2/15	Jacksonville	3-5	L	Jacksonville
2/17	Campbell	13-5	W	Columbia
2/20	Baptist	1-0	W	Columbia
2/23	Northwestern	0-4	L#	Columbia
2/24	Northwestern	8-5	W	Columbia
2/25	Northwestern	9-2	W	Columbia
2/28	Erskine	9-4	W	Columbia
3/2	Alabama	4-6	L	Tampa
3/3	South Florida	4-5	L	Tampa
3/4	W. Michigan	4-9	L	Tampa
3/7	Baptist	9-8 (8)	W	Charleston
3/9	Sou. Miss.	3-4	L	Columbia
3/10	Sou. Miss.	5-1	W	Columbia
3/11	Sou. Miss.	5-4	W	Columbia
3/13	Wichita State	5-3	W	Columbia
3/14	Wichita State	0-1 (12)	L	Columbia
3/15	Wichita State	4-6	L	Columbia
3/18	Tulane	5-3 (7)	W	New Orleans
3/18	Tulane	4-2 (7)	W	New Orleans
3/19	Ga. Southern	10-4	W	Columbia
3/20	Ga. Southern	10-14	L	Columbia
3/21	NC Charlotte	16-4	W	Columbia
3/22	Jacksonville	7-12	L	Columbia
3/30	Kent State	1-2 (7)	L	Columbia
3/30	Kent State	5-3 (7)	W	Columbia

Opposition No. 91125615
Univ. Southern California v.
Univ. South Carolina
Applicant's
Ex. No. 104, Pg. No. 109
Applicant 01222

2004 GAMECOCK BASEBALL

Year-by-Year Results

3/31	Clemson	0-6	L	Greenville
4/1	Clemson	5-6 (11)	L	Clemson
4/2	Clemson	0-9	L	Clemson
4/3	The Citadel	13-12	W	Columbia
4/4	Cola. Mets	13-11	*	Columbia
4/5	NC Charlotte	5-7	L	Charlotte
4/7	Cincinnati	5-4	W	Columbia
4/7	Cincinnati	8-5	W	Columbia
4/8	Cincinnati	4-6	L	Columbia
4/10	The Citadel	5-3	W	Charleston
4/11	Baptist	8-0	W	Columbia
4/12	Clemson	21-2	W	Columbia
4/13	Va. Tech	5-8	L	Columbia
4/14	Va. Tech	6-0	W	Columbia
4/15	Va. Tech	3-8	L	Columbia
4/16	Campbell	16-10	W	Columbia
4/17	Georgia Tech	1-0	W	Columbia
4/18	Georgia Tech	10-5	W	Columbia
4/20	Fla. State	6-9	L	Tallahassee
4/21	Fla. State	6-5	W	Tallahassee
4/22	Fla. State	3-6	L	Tallahassee
4/24	Winthrop	7-1	W	Columbia
4/25	Coastal Caro.	1-12	L	Columbia
4/28	Memphis St.	7-1 (7)	W	Memphis
4/28	Memphis St.	10-5 (7)	W	Memphis
5/6	Clemson	5-4 (9)	W	Columbia
5/6	Clemson	7-3 (7)	W	Columbia
5/10	Georgia Tech	7-4 (7)	W	Atlanta
5/10	Georgia Tech	1-11 (7)	L	Atlanta
5/12	Ga. Southern	9-5	W	Statesboro
5/13	Ga. Southern	5-12	L	Statesboro
5/16	Cincinnati	2-6	L+	Hattiesburg
5/17	Louisville	3-2	W+	Hattiesburg
5/18	Va. Tech	1-2	L+	Hattiesburg

– No hit game
* – Exhibition
+ – Metro Conference Tournament

1991 (40-22, Runs 432, Opp. 317)
Coach: June Raines

Date	Opponent	Score	WLT	Site
2/9	Jacksonville	7-2	W	Jacksonville
2/15	Charleston	13-8	W	Columbia
2/16	Chas. So.	10-4	W	Charleston
2/17	Newberry	4-3	W	Columbia
2/20	Winthrop	7-0	W	Columbia
2/23	Chas. So.	13-3	W	Columbia
2/24	Wofford	7-2	W	Columbia
2/26	Ga. Southern	13-9	W	Columbia
2/27	Ga. Southern	2-3	L	Columbia
2/28	NC Charlotte	8-3	W	Columbia
3/1	NC Charlotte	7-8 (1)	L	Charlotte
3/2	Charleston	10-1	W	Columbia
3/4	Georgia	3-7	L	Athens
3/5	Coastal Caro.	15-0	W	Columbia
3/6	Augusta	5-1	W	Columbia
3/9	New Orleans	5-0 (7)	W	Columbia
3/9	New Orleans	11-3 (7)	W	Columbia
3/10	New Orleans	9-5	W	Columbia
3/11	Ga. Southern	8-6	W	Statesboro
3/12	Ga. Southern	9-7	W	Statesboro
3/15	S. Mississippi	7-8	L	Hattiesburg
3/16	S. Mississippi	3-4	L	Hattiesburg
3/17	S. Mississippi	17-7	W	Hattiesburg
3/19	Louisville	21-4	W	Columbia
3/19	Louisville	2-1 (7)	W	Columbia
3/20	Louisville	4-1	W	Columbia
3/21	Ohio U.	10-8	W	Columbia
3/22	Clemson	12-4	W	Columbia
3/23	Clemson	11-10	W	Columbia
3/24	Clemson	3-5	L	Columbia
3/26	Georgia	1-0	W	Columbia
3/28	Clemson	5-7	L	Clemson
3/30	Cincinnati	8-12	L	Cincinnati
3/31	Cincinnati	1-2 (7)	L	Cincinnati
3/31	Cincinnati	9-6	W	Cincinnati
4/2	Georgia Tech	4-3	W	Columbia
4/4	Clemson	1-10	L	Clemson
4/5	Fla. State	2-4	L	Columbia
4/6	Fla. State	3-7	L	Columbia
4/7	Fla. State	9-4	W	Columbia
4/9	The Citadel	11-6	W	Charleston
4/10	Campbell	8-5	W	Columbia
4/12	Va. Tech	3-4	L	Blacksburg
4/14	Va. Tech	13-4 (7)	W	Blacksburg
4/14	Va. Tech	5-6 (7)	L	Blacksburg
4/16	Wichita State	6-17	L	Wichita
4/18	Wichita State	2-16	L	Wichita
4/22	The Citadel	1-3	L	Columbia
4/23	Georgia Tech	7-4	W	Atlanta
4/25	Clemson	6-7	L	Clemson
4/28	Memphis St.	3-1 (8)	W	Columbia
4/28	Memphis St.	4-0 (7)	W	Columbia
5/8	Jacksonville	6-4	W	Columbia
5/9	Coastal Caro.	4-7	L	Conway
5/11	Tulane	4-3	W	Columbia
5/11	Tulane	6-4 (7)	W	Columbia
5/12	Tulane	1-3	L	Columbia
5/15	Va. Tech	17-1	W*	Salem, VA
5/16	Fla. State	0-17	L*	Salem, VA
5/17	Louisville	7-5	W*	Salem, VA
5/18	S. Mississippi	10-8	W*	Salem, VA
5/18	Fla. State	9-10 (10)	L*	Salem, VA

* – Metro Conference Tournament

1992 (42-22, Runs 531, Opp. 323)
Coach: June Raines

Date	Opponent	Score	WLT	Site
2/13	W. Carolina	3-2	W	Columbia
2/15	Chas. So.	15-7	W	Charleston
2/16	Charleston	24-3	W	Columbia
2/19	Winthrop	12-5	W	Columbia
2/22	Chas. So.	13-2	W	Columbia
2/26	Ga. Southern	3-2	W	Columbia
2/26	Ga. Southern	2-5	L	Columbia
2/27	Ga. Southern	6-2	W	Statesboro
2/29	Coastal Caro.	5-3	W	Conway
3/1	Ga. Southern	7-13	L	Statesboro
3/2	Campbell	14-3	W	Columbia
3/4	NC Charlotte	1-2	L	Charlotte
3/5	NC Charlotte	11-0	W	Columbia
3/7	Richmond	11-7	W	Columbia
3/8	Richmond	8-4	W	Columbia
3/9	Kansas	10-8	W	Jacksonville
3/11	Jacksonville	8-5 (7)	W	Jacksonville
3/11	Jacksonville	3-8	L	Jacksonville
3/12	Wagner	14-2 (8)	W	Jacksonville
3/15	Charleston	19-2	W	Columbia
3/17	West Virginia	7-1	W	Columbia
3/18	West Virginia	13-1	W	Columbia
3/19	West Virginia	7-4	W	Columbia
3/21	Louisiana St.	1-4 @	L#	Columbia
3/21	Louisiana St.	1-3 (9)	L#	Columbia
3/22	Louisiana St.	0-5	L#	Columbia
3/26	Clemson	8-6	W	Columbia
3/28	Arkansas	3-8	L#	Fayetteville
3/28	Arkansas	2-7 (7)	L#	Fayetteville
3/29	Arkansas	20-11	W#	Fayetteville
4/1	Coastal Caro.	4-1	W	Columbia
4/2	The Citadel	32-5	W	Columbia
4/4	Auburn	1-4	L#	Auburn
4/4	Auburn	2-3 (8)	L#	Auburn
4/5	Auburn	0-6	L#	Auburn
4/8	Clemson	3-5	L	Clemson
4/9	The Citadel	1-0	W	Charleston
4/11	Georgia	4-5	L#	Columbia
4/11	Georgia	8-3 (7)	W#	Columbia
4/12	Georgia	16-12	W#	Columbia
4/14	Winthrop	5-6	L	Columbia
4/18	Vanderbilt	21-1	W#	Nashville
4/18	Vanderbilt	7-5 (7)	W#	Nashville
4/19	Vanderbilt	18-7 (8)	W#	Nashville
4/21	Clemson	9-10	L	Clemson
4/23	Winthrop	10-3	W	Fort Mill
4/25	Tennessee	12-18	L#	Columbia
4/25	Tennessee	6-5 (7)	W#	Columbia
4/26	Tennessee	14-3	W#	Columbia
5/2	Florida	4-2	W#	Gainesville
5/2	Florida	4-3 (7)	W#	Gainesville
5/3	Florida	7-10	L#	Gainesville
5/9	Kentucky	11-4	W#	Columbia
5/9	Kentucky	4-3 (7)	W#	Columbia
5/10	Kentucky	16-5	W#	Columbia
5/13	Arkansas	6-8	L*	New Orleans
5/14	Vanderbilt	14-1	W*	New Orleans
5/15	Arkansas	9-5	W*	New Orle
5/16	Florida	11-4	W*	New Orle
5/17	Louisiana St.	3-6	L*	New Orle
5/22	Notre Dame	5-1	W+	Coral Gal
5/23	N.C. State	9-6	W+	Coral Gal
5/24	Miami (Fla.)	2-17	L+	Coral Gal
5/25	Notre Dame	2-11	L+	Coral Gal

@ – First Southeastern Conference Game
# – Southeastern Conference Game
* – SEC Tournament
+ – NCAA Atlantic Region Tournament

1993 (39-20-1, Runs 433, Opp. 270)
Coach: June Raines

Date	Opponent	Score	WLT	Site
2/13	Chas. So.	5-2	W	Charlest
2/17	Coastal Caro.	6-7 (12)	L	Conway
2/18	Ga. Southern	9-1	W	Columbi
2/19	Chas. So.	14-1	W	Columbi
2/20	Campbell	14-6	W	Columbi
2/22	Ga. Southern	15-2	W	Statesbo
2/24	Jacksonville	2-1	W	Columbi
2/27	Coastal Caro.	7-2	W	Columb
2/28	Winthrop	5-6	L	Rock Hi
3/5	Charleston	5-10	L	Columb
3/6	James Madison	11-2	W	Columb
3/7	James Madison	10-1	W	Columb
3/9	The Citadel	5-12	L	Columb
3/10	App. State	13-1	W	Columb
3/11	Va. Tech	5-6	L	Columb
3/12	Va. Tech	13-2 (8)	W	Columb
3/15	Yale	10-3	W	Columb
3/16	The Citadel	7-0	W	Charlest
3/17	Geo. Wash.	12-1	W	Columb
3/18	Geo. Wash.	5-4 (10)	W	Columb
3/20	NC Charlotte	9-2	W	Columb
3/21	NC Charlotte	11-3	W	Charlott
3/22	Towson State	22-5	W	Columb
3/24	Winthrop	14-0	W	Columb
3/27	Louisiana St.	3-10	L#	Baton Rc
3/27	Louisiana St.	1-6 (7)	L#	Baton Rc
3/28	Louisiana St.	9-9 (10)	T#	Baton Rc
3/30	Ga. Southern	16-7	W	Columb
4/3	Arkansas	18-11	W#	Columb
4/3	Arkansas	8-1 (7)	W#	Columb
4/4	Arkansas	5-3	W#	Columb
4/6	Clemson	3-17	L	Clemso
4/7	Clemson	8-9	L	Columb
4/10	Auburn	6-5	W#	Columb
4/10	Auburn	5-4 (7)	W#	Columb
4/11	Auburn	7-1	W#	Columb
4/14	Ga. Southern	1-0	W	Statesbc
4/17	Georgia	2-5	L#	Athens
4/17	Georgia	4-1 (7)	W#	Athens
4/18	Georgia	8-0	W#	Athens
4/21	Clemson	7-8 (11)	L	Clemso
4/24	Vanderbilt	6-1	W#	Columb
4/24	Vanderbilt	4-0 (7)	W#	Columb
4/25	Vanderbilt	7-8	L#	Columb
4/27	Furman	9-2	W	Columb
5/1	Tennessee	3-9	L#	Knoxvil
5/1	Tennessee	4-3 (7)	W#	Knoxvil
5/2	Tennessee	3-5	L#	Knoxvil
5/8	Florida	0-5	L#	Columb
5/8	Florida	11-7 (7)	W#	Columb
5/9	Florida	7-1	W#	Columb
5/13	Clemson	8-5	W	Columb
5/15	Kentucky	3-1	W#	Lexingt
5/15	Kentucky	2-4 (7)	L#	Lexingt
5/16	Kentucky	10-8	W#	Lexingt
5/20	Georgia	1-3	L*	Columb
5/21	Vanderbilt	7-11	L*	Columb
5/27	E. Carolina	6-5	W+	Atlanta
5/28	Wichita State	2-3	L+	Atlanta
5/29	Georgia Tech	0-12	L+	Atlanta

– Southeastern Conference Game
* – SEC Eastern Division Tournament
+ – NCAA Atlantic Region Tournament

19 NCAA APPEARANCES: 1974-77, 1980-88, 1992-93, 1998, 2000-03

Opposition No. 91125615
Univ. Southern California v.
Univ. South Carolina

Applicant's
Ex. No. 104, Pg. No. 110

Applicant 01223

2004 GAMECOCK BASEBALL

Year-by-Year Results

1994 (35-23, Runs 379, Opp. 302)
Coach: June Raines

Date	Opponent	Score	WLT	Site
2/12	Chas. So.	11-5	W	Columbia
2/13	NC Wilmington	3-0	W	Columbia
2/15	Ga. Southern	13-5	W	Columbia
2/16	The Citadel	8-0	W	Charleston
2/19	Chas. So.	10-6	W	Charleston
2/20	Charleston	5-1	W	Columbia
2/22	The Citadel	15-2	W	Columbia
2/25	Illinois	10-3	W	Columbia
2/26	Illinois	16-7	W	Columbia
2/27	Illinois	6-0	W	Columbia
2/28	Chas. So.	3-2	W	Columbia
3/3	Ga. Southern	10-7 (7)	W	Statesboro
3/3	Ga. Southern	7-11 (7)	L	Statesboro
3/5	Wright State	10-4	W	Columbia
3/6	Wright State	8-6	W	Columbia
3/7	Radford	10-1	W	Columbia
3/8	Radford	1-4	L	Columbia
3/10	Ga. Southern	5-10	L	Columbia
3/11	NC Charlotte	5-6 (11)	L	Charlotte
3/12	NC Charlotte	14-2	W	Columbia
3/13	Charleston	6-3	W	Columbia
3/15	W. Carolina	2-9	L	Columbia
3/16	Clemson	7-4	W	Clemson
3/19	Morehead State	13-4	W	Columbia
3/20	Morehead State	7-6 (10)	W	Columbia
3/22	Winthrop	3-2	W	Columbia
3/23	The Citadel	2-3	L	Charleston
3/25	Alabama	4-8	L#	Columbia
3/26	Alabama	10-0	W#	Columbia
3/27	Alabama	3-2	W#	Columbia
3/30	The Citadel	9-8 (11)	W	Columbia
4/1	Mississippi	4-7	L#	Oxford
4/2	Mississippi	1-12	L#	Oxford
4/3	Mississippi	5-2	W#	Oxford
4/6	Clemson	2-7	L	Columbia
4/8	Mississippi St.	5-0	W#	Starkville
4/9	Mississippi St.	4-6	L#	Starkville
4/10	Mississippi St.	7-2	W#	Starkville
4/13	Clemson	5-4 (17)	W	Columbia
4/15	Georgia	7-8	L#	Columbia
4/16	Georgia	24-12	W#	Columbia
4/17	Georgia	4-8	L#	Columbia
4/20	Clemson	4-3	W	Clemson
4/23	Vanderbilt	8-6	W#	Nashville
4/23	Vanderbilt	16-6	W#	Nashville
4/24	Vanderbilt	9-7	W#	Nashville
4/26	Winthrop	3-5	L	Fort Mill
4/29	Tennessee	0-15	L#	Columbia
4/30	Tennessee	1-9	L#	Columbia
5/1	Tennessee	3-10	L#	Columbia
5/6	Florida	3-5	L#	Gainesville
5/7	Florida	5-6 (10)	L#	Gainesville
5/8	Florida	6-3 (15)	W#	Gainesville
5/13	Kentucky	0-2	L#	Columbia
5/14	Kentucky	9-8	W#	Columbia
5/15	Kentucky	2-4	L#	Columbia
5/19	Kentucky	5-6	L*	Lexington
5/20	Tennessee	1-8	L*	Lexington

– Southeastern Conference Game
* –SEC Eastern Division Tournament

1995 (32-25, Runs 338, Opp. 335)
Coach: June Raines

Date	Opponent	Score	WLT	Site
2/10	Va. Military	6-2	W	Charleston
2/12	The Citadel	5-9	L	Charleston
2/19	Charleston	3-1	W	Columbia
2/20	Chas. So.	2-4	L	Columbia
2/21	The Citadel	7-3	W	Columbia
2/24	Northwestern	5-13	L	Columbia
2/25	Richmond	2-4 (10)	L	Columbia
2/26	Coastal Caro.	5-8	L	Columbia
3/2	UNC Charlotte	4-7	L	Charlotte
3/4	East Carolina	8-4	W	Wilmington
3/5	Geo. Mason	13-7	W	Wilmington
3/6	NC Wilmington	6-0	W	Wilmington
3/7	The Citadel	3-1	W	Charleston
3/8	NC Charlotte	5-3	W	Columbia
3/10	Duquesne	16-10	W	Columbia
3/11	Duquesne	8-0 (7)	W	Columbia
3/11	Duquesne	9-1 (7)	W	Columbia
3/13	Liberty	10-11	L	Columbia
3/14	Chas. So.	2-0	W	Charleston
3/15	Furman	6-5	W	Columbia
3/17	Butler	9-1	W	Columbia
3/18	Butler	21-5	W	Columbia
3/20	Ohio	6-1	W	Columbia
3/22	The Citadel	10-4	W	Columbia
3/24	Alabama	2-9	L#	Tuscaloosa
3/25	Alabama	12-5	W#	Tuscaloosa
3/26	Alabama	4-5	L#	Tuscaloosa
3/28	Clemson	4-2	W	Columbia
3/31	Mississippi	1-5	L#	Columbia
4/1	Mississippi	6-5	W#	Columbia
4/2	Mississippi	3-20	L#	Columbia
4/4	at Clemson	2-7	L	Clemson
4/7	Mississippi St.	6-1	W#	Columbia
4/8	Mississippi St.	2-3	L#	Columbia
4/9	Mississippi St.	7-3	W#	Columbia
4/12	Clemson	1-11	L	Clemson
4/14	Georgia	0-7	L#	Athens
4/15	Georgia	8-2	W#	Athens
4/16	Georgia	8-9	L#	Athens
4/18	Ga. Southern	9-4	W	Statesboro
4/19	Ga. Southern	3-0	W	Columbia
4/21	Vanderbilt	4-3	W#	Columbia
4/22	Vanderbilt	9-2	W#	Columbia
4/23	Vanderbilt	0-3	L#	Columbia
4/26	Clemson	6-18	L	Columbia
4/28	Tennessee	12-6 (10)	W#	Knoxville
4/29	Tennessee	7-15	L#	Knoxville
4/30	Tennessee	1-5	L#	Knoxville
5/5	Florida	7-5	W#	Columbia
5/6	Florida	7-5	W#	Columbia
5/7	Florida	8-7	W#	Columbia
5/10	Winthrop	1-13	L	Columbia
5/12	Kentucky	4-3 (10)	W#	Lexington
5/13	Kentucky	10-12	L#	Lexington
5/14	Kentucky	11-22	L#	Lexington
5/18	Kentucky	2-6	L*	Knoxville
5/19	Tennessee	0-8	L*	Knoxville

– Southeastern Conference Game
* –SEC Eastern Division Tournament

1996 (25-28, Runs 402, Opp. 372)
Coach: June Raines

Date	Opponent	Score	WLT	Site
2/10	Charleston	13-4	W	Columbia
2/11	Winthrop	3-4	L	Rock Hill
2/13	NC Charlotte	17-13	W	Columbia
2/16	Florida Int.	8-3	W	Jacksonville
2/17	Jacksonville	1-10	L	Jacksonville
2/17	Florida Int.	6-23 (6)	L	Jacksonville
2/18	Jacksonville	8-4	W	Jacksonville
2/21	Ga. Southern	6-7	L	Statesboro
2/23	Richmond	8-2	W	Columbia
2/24	Richmond	5-4	W	Columbia
2/25	Richmond	12-7	W	Columbia
2/28	Ga. Southern	5-9	L	Columbia
3/1	Chas. So.	17-11	W	Columbia
3/2	Chas. So.	1-2	L	Charleston
3/8	Auburn	10-11 (10)	L#	Auburn
3/9	Auburn	10-9	W#	Auburn
3/10	Auburn	8-15	L#	Auburn
3/13	The Citadel	13-5	W	Columbia
3/15	Mississippi	17-1	W#	Oxford
3/16	Mississippi	17-11	W#	Oxford
3/17	Mississippi	22-12	W#	Oxford
3/20	The Citadel	4-1	W	Charleston
3/22	Mississippi St.	5-2	W#	Columbia
3/23	Mississippi St.	5-17	L#	Columbia
3/24	Mississippi St.	6-5 (14)	W#	Columbia
3/29	Arkansas	1-8	L#	Fayetteville
3/30	Arkansas	1-2	L#	Fayetteville
3/31	Arkansas	13-2	W#	Fayetteville
4/3	Clemson	2-4	L	Columbia
4/5	Louisiana St.	2-15	L#	Columbia
4/7	Louisiana St.	2-0 (7)	W#	Columbia
4/7	Louisiana St.	2-4 (7)	L#	Columbia
4/9	Charleston	17-2	W	Columbia
4/10	Clemson	0-11	L	Clemson
4/12	Georgia	11-1	W#	Columbia
4/13	Georgia	2-7	L#	Columbia
4/14	Georgia	15-14	W#	Columbia
4/17	Clemson	0-8	L	Clemson
4/19	Vanderbilt	6-10	L#	Nashville
4/20	Vanderbilt	10-16	L#	Nashville
4/21	Vanderbilt	8-7 (12)	W#	Nashville
4/23	Clemson	5-7	L	Columbia
4/26	Tennessee	3-10	L#	Columbia
4/27	Tennessee	11-10	W#	Columbia
4/28	Tennessee	3-2	W#	Columbia
5/1	Furman	9-8 (12)	W	Columbia
5/3	Florida	4-7	L#	Columbia
5/4	Florida	2-12	L#	Columbia
5/5	Florida	6-13	L#	Columbia
5/8	NC Charlotte	4-12	L	Kannapolis
5/10	Kentucky	3-8	L#	Lexington
5/11	Kentucky	1-6	L#	Lexington
5/12	Kentucky	2-4	L#	Lexington

– Southeastern Conference Game

1997 (33-24, Runs 605, Opp. 425)
Coach: Ray Tanner

Date	Opponent	Score	WLT	Site
2/7	Charleston	9-8	W	Columbia
2/8	Charleston	12-0	W	Columbia
2/9	Charleston	25-8	W	Columbia
2/12	Davidson	22-1	W	Columbia
2/15	East Tenn. St.	11-2	W	Charleston
2/16	The Citadel	4-3 (11)	W	Charleston
2/19	Chas. So.	1-2	L	Columbia
2/21	Kent	6-8	L	Columbia
2/22	Kent	15-8	W	Columbia
2/23	Kent	21-4	W	Columbia
2/27	Ga. Southern	16-6	W	Stateboro
2/28	West Virginia	8-11(8)	L	Columbia
3/1	West Virginia	8-3	W	Columbia
3/2	West Virginia	25-0	W	Columbia
3/4	Va. Military	16-6	W	Columbia
3/5	Va. Military	18-4	W	Columbia
3/7	Auburn	17-3	W#	Columbia
3/8	Auburn	6-10	L#	Columbia
3/9	Auburn	6-21	L#	Columbia
3/12	Ga. Southern	10-9	W	Columbia
3/14	Mississippi	10-2	W#	Columbia
3/15	Mississippi	13-6	W#	Columbia
3/16	Mississippi	16-4	W#	Columbia
3/19	W. Carolina	30-12	W	Columbia
3/21	Mississippi St.	3-6	L#	Starkville
3/22	Mississippi St.	8-5(10)	W#	Starkville
3/23	Mississippi St.	8-11	L#	Starkville
3/26	The Citadel	3-5	I	Columbia
3/28	Arkansas	8-11	L#	Columbia
3/29	Arkansas	14-9	W#	Columbia
3/30	Arkansas	7-30	L#	Columbia
4/2	Clemson	11-3	W	Clemson
4/4	Louisiana St.	8-9	L#	Baton Rouge
4/5	Louisiana St.	8-7	W#	Baton Rouge
4/6	Louisiana St.	10-11(7)	L#	Baton Rouge
4/9	Clemson	1-15	L	Columbia
4/11	Georgia	14-10	W#	Athens
4/12	Georgia	5-17	L#	Athens
4/13	Georgia	6-4	W#	Athens
4/15	Wofford	16-4	W	Columbia
4/16	Clemson	9-12	L	Clemson
4/18	Vanderbilt	9-15	L#	Columbia
4/19	Vanderbilt	7-5	W#	Columbia
4/20	Vanderbilt	10-9	W#	Columbia
4/21	Wofford	12-1	W	Columbia
4/23	Clemson	38-16	W	Columbia
4/25	Florida	5-8	L#	Gainesville
4/26	Florida	1-5	L#	Gainesville
4/27	Florida	1-2	L#	Gainesville
5/3	Tennessee	3-7	L#	Knoxville
5/3	Tennessee	7-10	L#	Knoxville
5/4	Tennessee	12-3	W#	Knoxville
5/6	Furman	10-5	W	Columbia
5/9	Kentucky	5-7	L#	Columbia
5/10	Kentucky	12-5	W#	Columbia
5/11	Kentucky	0-5	L#	Columbia
5/14	Mississippi St.	9-12	L*	Columbus

Opposition No. 91125615
Univ. Southern California v.
Univ. South Carolina

Applicant's
Ex. No 164, Pg. No. 111

Applicant 01224

2004 GAMECOCK BASEBALL

Year-by-Year Results

–Southeastern Conference Game
* – Southeastern Conference Tournament Game

1998 (44-18, Runs 520, Opp. 360)
Coach: Ray Tanner

Date	Opponent	Score	WLT	Site
2/7	Charleston	6-7	L	Columbia
2/8	Charleston	10-5	W	Columbia
2/11	Davidson	13-4	W	Columbia
2/13	W. Carolina	11-5	W	Charleston
2/14	Old Dominion	10-15	L	Charleston
2/15	The Citadel	8-3	W	Charleston
2/18	W. Carolina	3-0	W	Columbia
2/20	Cleveland St.	7-3	W	Columbia
2/21	Cleveland St.	15-2	W	Columbia
2/22	Cleveland St.	10-1(7)	W	Columbia
2/25	Chas. So.	5-2	W	Columbia
2/27	Marshall	4-3	W	Columbia
2/28	Marshall	8-7	W	Columbia
3/1	Marshall	8-5	W	Columbia
3/3	Va. Military	14-11	W	Columbia
3/4	Va. Military	8-5	W	Columbia
3/6	Arkansas	1-11	L#	Fayetteville
3/8	Arkansas	16-17	L#	Fayetteville
3/11	Geo. Mason	6-3	W	Columbia
3/13	Tennessee	9-8	W #	Columbia
3/14	Tennessee	4-7	L#	Columbia
3/15	Tennessee	4-3	W#	Columbia
3/17	Charleston	22-8	W	Columbia
3/18	Wofford	13-5	W	Columbia
3/20	Alabama.	3-1	W#	Columbia
3/21	Alabama	0-11	L#	Columbia
3/22	Alabama	11-10 (11)	W#	Columbia
3/24	Georgia State	12-6	W	Columbia
3/25	Georgia State	15-0	W	Columbia
3/27	Auburn	6-2	W#	Auburn
3/28	Auburn	7-6	W#	Auburn
3/29	Auburn	11-6 (10)	W#	Auburn
4/1	Clemson	4-6	L	Columbia
4/3	Mississippi	10-8	W#	Oxford
4/4	Mississippi.	4-2	W#	Oxford
4/5	Mississippi	9-7	W#	Oxford
4/8	Furman	8-2	W	Columbia
4/10	Georgia	14-4	W#	Columbia
4/11	Georgia	1-3	L#	Columbia
4/12	Georgia	8-2	W#	Columbia
4/14	The Citadel	4-8	L	Columbia
4/15	Wofford	15-1	W	Spartanburg
4/17	Florida	1-7	L#	Columbia
4/18	Florida	17-2	W#	Columbia
4/19	Florida	9-3	W#	Columbia
4/24	Vanderbilt	20-4	W#	Nashville
4/25	Vandrbilt	4-3	W#	Nashville
4/26	Vanderbilt	14-5	W#	Nashville
5/1	Mississippi St.	0-16	L#	Columbia
5/2	Mississippi St	4-10	L#	Columbia
5/3	Mississippi St	6-2 (8)	W#	Columbia
5/6	Presbyterian	5-4	W	Columbia
5/6	Chas. So.	4-0	W	Columbia
5/8	Kentucky	7-8 (11)	L#	Lexington
5/9	Kentucky	14-15 (10)	L#	Lexington
5/10	Kentucky	17-6	W#	Lexington
5/13	Mississippi St.	8-9	L*	Birmingham
5/14	Louisiana St.	0-6	L*	Birmingham
5/21	Florida Int.	21-9	W +	Coral Gables
5/22	Texas Tech	9-8	W +	Coral Gables
5/23	Miami (Fla.)	2-14	L +	Coral Gables
5/24	North Carolina	2-4	L +	Coral Gables

–Southeastern Conference Game
* – Southeastern Conference Tournament Game
+ –NCCA Atlantic I Region Tournament

1999 (35-23, Runs 404, Opp. 313)
Coach: Ray Tanner

Date	Opponent	Score	WLT	Site
2/6	Charleston	5-4	W	Columbia
2/7	Charleston	10-1	W	Columbia
2/13	Davidson	14-0	W	Columbia
2/14	Davidson	15-1	W	Columbia
2/19	Old Dominion	1-2	L	Charleston
2/20	Richmond	4-5	L	Charleston
2/21	The Citadel	9-4	W	Charleston
2/25	Chas. Sou.	2-5	L	Columbia
2/26	Geo. Wash.	6-0	W	Columbia
2/27	Geo. Wash.	9-2	W	Columbia
2/28	Geo. Wash.	15-10	W	Columbia
3/3	Wofford	13-3	W	Columbia
3/5	Duquesne	7-4	W	Columbia
3/6	Duquesne	7-4	W	Columbia
3/7	Duquesne	14-6	W	Columbia
3/9	Radford	3-2	W	Columbia
3/10	Radford	2-3	L	Columbia
3/12	Mississippi	5-3	W#	Columbia
3/13	Mississippi	8-2	W#	Columbia
3/13	Mississippi	7-9	L#	Columbia
3/17	Elon	7-5	W	Columbia
3/19	Mississippi St.	0-13	L#	Starkville
3/20	Mississippi St.	4-3	W#	Starkville
3/21	Mississippi St.	6-7	L#	Starkville
3/23	Winthrop	8-5	W	Ft. Mill
3/26	Vanderbilt	15-8	W#	Columbia
3/27	Vanderbilt	12-2	W#	Columbia
3/28	Vanderbilt	3-2	W#	Columbia
4/2	Alabama	8-13	L#	Tuscaloosa
4/3	Alabama	5-14	L#	Tuscaloosa
4/4	Alabama	12-4	W#	Tuscaloosa
4/7	The Citadel	5-4(10)	W	Columbia
4/9	Georgia	1-8	L#	Athens
4/10	Georgia	5-10	L#	Athens
4/11	Georgia	9-7	W#	Athens
4/14	Clemson	7-8	L	Columbia
4/16	Auburn	5-4	W#	Columbia
4/17	Auburn	11-6	W#	Columbia
4/18	Auburn	2-1	W#	Columbia
4/20	Furman	4-2	W	Columbia
4/21	Clemson	4-5	L	Clemson
4/23	Florida	15-14	W#	Gainesville
4/24	Florida	4-8	L#	Gainesville
4/25	Florida	4-5	L#	Gainesville
4/27	Charleston	12-7	W	Columbia
4/28	App. State	12-3	W	Hickory
5/1	Kentucky	10-11(11)	L#	Columbia
5/2	Kentucky	4-5(7)	L#	Columbia
5/2	Kentucky	4-7(7)	L#	Columbia
5/8	Tennessee	3-2	W#	Knoxville
5/8	Tennessee	3-4	L#	Knoxville
5/9	Tennessee	5-4(14)	W#	Knoxville
5/11	Duke	11-6	W	Columbia
5/14	Arkansas	2-8	L#	Columbia
5/15	Arkansas	16-6	W#	Columbia
5/16	Arkansas	5-13	L#	Columbia
5/19	Mississippi St.	5-7(10)	L*	Birmingham
5/20	Mississippi	0-2	L*	Birmingham

— Southeastern Conference Game
* — Southeastern Conference Tournament Game

2000 (56-10, Runs 537, Opp. 276)
Coach: Ray Tanner

Date	Opponent	Score	WLT	Site
2/4	Charleston So.	13-5	W	Columbia
2/5	Charleston So.	10-2	W	Columbia
2/11	Old Dominion	3-1	W	Charleston
2/12	East Carolina	12-1	W	Charleston
2/13	The Citadel	4-2	W	Charleston
2/18	Delaware St.	19-0	W	Columbia
2/19	Delaware St.	16-1	W	Columbia
2/20	Delaware St.	9-1	W	Columbia
2/22	Campbell	10-2	W	Columbia
2/25	Charleston	4-0	W	Columbia
2/26	Charleston	5-2	W	Columbia
2/27	Charleston	10-3	W	Columbia
3/3	Radford	8-4	W	Columbia
3/4	Radford	7-4	W	Columbia
3/5	Radford	13-1	W	Columbia
3/8	Furman	13-2	W	Columbia
3/10	Auburn	12-6	W#	Auburn
3/11	Auburn	10-9	W#	Auburn
3/12	Auburn	8-7	W#	Auburn
3/14	UNC-Asheville	3-1	W	Columbia
3/17	Florida	5-2	W#	Columbia
3/18	Florida	7-3	W#	Columbia
3/19	Florida	8-17	L #	Columbia
3/22	Wofford	17-2	W	Columbia
3/24	Louisiana St.	6-8	L#	Baton Rou
3/25	Louisiana St.	6-7	L#	Baton Rou
3/26	Louisiana St.	9-7	W#	Baton Rou
3/28	Charleston	4-1	W	Columbia
3/29	Elon	5-7	L	Columbia
3/31	Alabama	4-1	W#	Columbia
4/1	Alabama	2-0	W#	Columbia
4/2	Alabama	3-1	W#	Columbia
4/5	The Citadel	6-5	W	Columbia
4/7	Mississippi St.	1-0	W#	Columbia
4/8	Mississippi St.	4-3	W#	Columbia
4/9	Mississippi St.	7-6 (11)	W#	Columbia
4/12	Clemson	6-3	W	Clemson
4/14	Vanderbilt	14-5	W#	Nashville
4/15	Vanderbilt	2-1	W#	Nashville
4/16	Vanderbilt	7-3	W#	Nashville
4/18	Davidson	15-0	W	Columbia
4/19	Clemson	9-8 (12)	W	Columbia
4/22	Kentucky	15-5	W #	Lexington
4/22	Kentucky	11-10 (10)	W#	Lexington
4/23	Kentucky	18-6	W#	Lexington
4/26	UNC-Asheville	7-3	W	Asheville
4/28	Georgia	9-5	W#	Columbia
4/29	Georgia	7-5	W#	Columbia
4/30	Georgia	9-5	W#	Columbia
5/5	Arkansas	8-2	W#	Fayetteville
5/6	Arkansas	10-11	L#	Fayetteville
5/7	Arkansas	3-9	L#	Fayetteville
5/9	Duke	10-9	W	Durham
5/12	Tennessee	14-3	W#	Columbia
5/13	Tennessee	9-1	W#	Columbia
5/14	Tennessee	11-7	W#	Columbia
5/17	Kentucky	4-6	L *	Birminghar
5/18	Auburn	11-4	W*	Birminghar
5/19	Kentucky	12-5	W*	Birminghar
5/20	Florida	4-12 (8)	L *	Birminghar
5/26	Liberty	6-4	W$	Columbia
5/27	Wake Forest	6-1	W$	Columbia
5/28	Wake Forest	8-4	W$	Columbia
6/2	La.-Lafayette	6-3	W @	Columbia
6/3	La.-Lafayette	1-7	L@	Columbia
6/4	La.-Lafayette	2-3	L@	Columbia

— Southeastern Conference Game
* — Southeastern Conference Tournament Game
$ — NCAA Regional
@ — NCAA Super Regional

2001 (49-20, Runs 484, Opp. 273)
Coach: Ray Tanner

Date	Opponent	Score	WLT	Site
2/3	Wofford	9-0	W	Columbia
2/4	Wofford	8-0	W	Columbia
2/6	C. Carolina	8-5	W	Columbia
2/9	Va. Comm.	7-2	W	Charleston
2/10	Richmond	4-2	W	Charleston
2/11	Old Dominion	16-3	W	Charleston
2/16	Delaware St.	10-0	W	Columbia
2/17	Delaware St.	7-2	W	Columbia
2/18	Delaware St.	12-2	W	Columbia
2/23	George Mason	9-7	W	Columbia
2/24	George Mason	1-0	W	Columbia
2/25	George Mason	9-1	W	Columbia
3/3	Clemson	21-8	W	Clemson
3/4	Clemson	4-7	L	Columbia
3/7	Furman	4-5	L	Columbia
3/9	Arkansas	16-5	W#	Columbia
3/10	Arkansas	7-4	W#	Columbia
3/11	Arkansas	9-3	W#	Columbia
3/13	Davidson	19-1	W	Columbia
3/14	Butler	1-0	W	Columbia
3/16	Tennessee	6-0	W#	Knoxville
3/17	Tennessee	5-2	L#	Knoxville
3/18	Tennessee	5-3	L#	Knoxville
3/23	Vanderbilt	4-1	W#	Columbia
3/24	Vanderbilt	7-1	W#	Columbia
3/25	Vanderbilt	13-1	W#	Columbia
3/27	Coll. of Charleston	5-3	W	Charleston
3/28	Elon	13-2	W	Columbia
3/30	Alabama	1-12	L#	Tuscaloosa
3/31	Alabama	2-13	L#	Tuscaloosa
4/1	Alabama	5-7	L#	Tuscaloosa
4/4	Furman	8-2	W	Greenville

19 NCAA APPEARANCES: 1974-77, 1980-88, 1992-93, 1998, 2000-03

Opposition No. 91125615
Univ. Southern California v.
Univ. South Carolina

Applicant's
Ex. No. 164, Pg. No. 112

Applicant 01225

2004 GAMECOCK BASEBALL

Year-by-Year Results

4/6	LSU	3-5	L#	Columbia
4/7	LSU	5-12	L#	Columbia
4/8	LSU	4-2	W#	Columbia
4/10	The Citadel	12-7	W	Charleston
4/11	The Citadel	4-2	W	Columbia
4/13	Mississippi St.	6-2	W#	Starkville
4/14	Mississippi St.	3-4	L#	Starkville
4/15	Mississippi St.	7-8	L#	Starkville
4/18	Clemson	9-3	W	Columbia
4/20	Georgia	4-9	L#	Athens
4/21	Georgia	4-5	L#	Athens
4/22	Georgia	6-0	W#	Athens
4/25	Clemson	2-1	W	Clemson
4/27	Auburn	10-9	W#	Columbia
4/28	Auburn	7-4	W#	Columbia
4/29	Auburn	3-5	L#	Columbia
5/1	Wofford	12-3	W	Spartanburg
5/2	Charleston So.	4-3	W	Columbia
5/4	Kentucky	11-0	W#	Columbia
5/5	Kentucky	10-0	W#	Columbia
5/6	Kentucky	12-3	W#	Columbia
5/11	Florida	6-3	W#	Gainesville
5/12	Florida	7-14	L#	Gainesville
5/13	Florida	6-4	W#	Gainesville
5/16	Mississippi St.	1-2	L*	Birmingham
5/17	Auburn	5-4	W*	Birmingham
5/18	Georgia	10-2	W*	Birmingham
5/19	Mississippi St.	7-6	W*	Birmingham
5/19	Mississippi St.	0-1	L*	Birmingham
5/25	The Citadel	16-0	W$	Columbia
5/26	Central Florida	6-8	L$	Columbia
5/26	Princeton	11-7	W$	Columbia
5/27	Central Florida	9-7	W$	Columbia
5/27	Central Florida	5-2	W$	Columbia
6/1	Stanford	1-11	L@	Palo Alto
5/2	Stanford	4-3	W@	Palo Alto
5/3	Stanford	2-3	L@	Palo Alto

— Southeastern Conference Game
* — Southeastern Conference Tournament Game
$ — NCAA Regional
@ — NCAA Super Regional

2002 (57-18, Runs 584, Opp. 371)
Coach: Ray Tanner

Date	Opponent	Score	WLT	Site
2/8	Charleston So.	11-3	W	Columbia
2/9	Charleston So.	19-1	W	Columbia
2/10	Charleston So.	3-2	W	Columbia
2/15	East Tenn. St.	14-2	W	Columbia
2/16	East Tenn. St.	7-4	W	Columbia
2/17	East Tenn. St.	14-5	W	Columbia
2/22	Va. Comm.	5-3	W	Myrtle Beach
2/23	Georgia Tech	8-3	W	Myrtle Beach
2/24	C. Carolina	11-2	W	Myrtle Beach
3/2	Clemson	7-9	L	Columbia
3/3	Clemson	10-11 (10)	L	Clemson
3/5	UNC Asheville	10-4	W	Columbia
3/6	William & Mary	6-5	W	Columbia
3/8	Seton Hall	5-1	W	Columbia
3/9	Seton Hall	6-2	W	Columbia
3/10	Seton Hall	10-5	W	Columbia
3/12	Purdue	15-2	W	Columbia
3/13	Davidson	15-0	W	Columbia
3/15	Mississippi St.	4-12	L#	Starkville
3/16	Mississippi St.	5-3	W#	Starkville
3/17	Mississippi St.	9-6	W#	Starkville
3/20	Wofford	15-6	W	Columbia
3/22	Florida	2-1	W#	Columbia
3/23	Florida	5-14	L#	Columbia
3/24	Florida	6-4	W#	Columbia
3/27	The Citadel	1-5	L	Charleston
3/29	Alabama	6-10 (13)	L#	Columbia
3/30	Alabama	9-6	W#	Columbia
3/31	Alabama	4-3	W#	Columbia
4/3	Wofford	11-0	W	Columbia
4/5	Arkansas	4-7	L#	Fayetteville
4/6	Arkansas	7-8 (15)	L#	Fayetteville
4/10	The Citadel	2-0	W	Columbia
4/12	Vanderbilt	7-5	W#	Nashville
4/13	Vanderbilt	10-1	W#	Nashville
4/14	Vanderbilt	20-13	W#	Nashville
4/17	Clemson	8-6	W	Clemson
4/19	LSU	8-9	L#	Columbia
4/20	LSU	4-2	W#	Columbia
4/21	LSU	4-3	W#	Columbia
4/24	Clemson	1-4	L#	Columbia
4/26	Kentucky	6-4 (10)	W#	Lexington
4/28	Kentucky	6-4	W#	Lexington
4/28	Kentucky	12-6	W#	Lexington
5/1	Wofford	5-4	W	Spartanburg
5/3	Ole Miss	17-12	W#	Columbia
5/4	Ole Miss	6-4	W#	Columbia
5/5	Ole Miss	2-4	L#	Columbia
5/10	Tennessee	10-6	W#	Columbia
5/11	Tennessee	7-8	L#	Columbia
5/12	Tennessee	5-3	W#	Columbia
5/14	Charleston So.	16-4	W	Charleston
5/15	Furman	14-0	W	Charleston
5/17	Georgia	11-9	W#	Athens
5/18	Georgia	12-4	W#	Athens
5/19	Georgia	4-2	W#	Athens
5/22	Arkansas	10-1	W*	Birmingham
5/23	LSU	3-8	L*	Birmingham
5/24	Arkansas	6-2	W*	Birmingham
5/25	LSU	10-8	W*	Birmingham
5/25	LSU	5-4	W*	Birmingham
5/26	Alabama	2-6	L*	Birmingham
5/31	Va. Comm.	6-3	W$	Columbia
6/1	North Carolina	9-6	W$	Columbia
6/2	North Carolina	4-8	L$	Columbia
6/2	North Carolina	3-1	W$	Columbia
6/7	Miami (Fla.)	10-7	W@	Columbia
6/8	Miami (Fla.)	2-5	L@	Columbia
6/9	Miami (Fla.)	6-4	W@	Columbia
6/14	Georgia Tech	0-11	L%	Omaha
6/16	Nebraska	10-8	W%	Omaha
6/18	Georgia Tech	9-5	W%	Omaha
6/19	Clemson	12-4	W%	Omaha
6/21	Clemson	10-2	W%	Omaha
6/22	Texas	6-12	L%	Omaha

— Southeastern Conference Game
* — Southeastern Conference Tournament Game
$ — NCAA Regional
@ — NCAA Super Regional
% — College World Series

2003 (45-22, Runs 437, Opp. 268)
Coach: Ray Tanner

Date	Opponent	Score	WLT	Site
2/7	Charleston So.	9-7	W	Columbia
2/8	Charleston So.	5-8	L	Columbia
2/9	Charleston So.	11-2	W	Columbia
2/14	James Madison	7-6 (10)	W	Charleston
2/15	Old Dominion	10-3	W	Charleston
2/19	The Citadel	7-5	W	Charleston
2/21	Duquesne	12-2	W	Columbia
2/22	Duquesne	7-5	W	Columbia
2/23	Duquesne	9-0	W	Columbia
3/1	Clemson	0-8	L	Clemson
3/2	Clemson	6-4	W	Columbia
3/4	Gardner Webb	11-1	W	Columbia
3/5	Furman	9-2	W	Columbia
3/7	Radford	4-5	L	Columbia
3/8	Radford	7-1	W	Columbia
3/9	Radford	5-1	W	Columbia
3/12	W. Carolina	5-2	W	Columbia
3/14	Arkansas	7-2	W#	Columbia
3/16	Arkansas	1-2 (7)	L#	Columbia
3/16	Arkansas	1-4 (7)	L#	Columbia
3/19	Wofford	29-4 (7)	W	Columbia
3/21	Tennessee	0-3	L#	Knoxville
3/22	Tennessee	2-4	L#	Knoxville
3/23	Tennessee	6-10	L#	Knoxville
3/26	Furman	5-7	L	Greenville
3/28	Vanderbilt	2-0	W#	Columbia
3/29	Vanderbilt	11-7	W#	Columbia
3/30	Vanderbilt	8-3	W#	Columbia
4/2	Clemson	2-4	L	Columbia
4/4	LSU	1-5	L#	Baton Rouge
4/5	LSU	8-5	W#	Baton Rouge
4/6	LSU	4-12	L#	Baton Rouge
4/9	Clemson	2-4	L	Clemson
4/11	Florida	9-4	W#	Gainesville
4/12	Florida	10-2	W#	Gainesville
4/13	Florida	4-13	L#	Gainesville
4/16	Wofford	7-1	W	Columbia
4/19	Mississippi St.	4-3	W#	Columbia
4/19	Mississippi St.	2-1	W#	Columbia
4/20	Mississippi St.	1-2	L#	Columbia
4/22	UNC Asheville	5-1	W	Columbia
4/23	Davidson	13-4	W	Columbia
4/25	Ole Miss	5-6	L#	Oxford
4/26	Ole Miss	13-2	W#	Oxford
4/27	Ole Miss	9-2	L#	Oxford
4/30	Wofford	23-2	W	Spartanburg
5/2	Kentucky	5-4	W#	Columbia
5/3	Kentucky	7-2	W#	Columbia
5/4	Kentucky	5-0	W#	Columbia
5/9	Alabama	2-1	W#	Tuscaloosa
5/10	Alabama	9-6	W#	Tuscaloosa
5/11	Alabama	5-1	W#	Tuscaloosa
5/14	The Citadel	4-7	L	Columbia
5/16	Georgia	5-2	W#	Columbia
5/17	Georgia	14-2	W#	Columbia
5/18	Georgia	5-2	W#	Columbia
5/22	Alabama	7-9	L*	Birmingham
5/23	Vanderbilt	3-2	W*	Birmingham
5/24	Auburn	1-5	L*	Birmingham
5/30	East Carolina	4-0	W$	Atlanta
5/31	Stetson	7-2	W$	Atlanta
6/1	Stetson	9-3	W$	Atlanta
6/6	North Carolina	5-4	W@	Columbia
6/7	North Carolina	14-4	W@	Columbia
6/13	Stanford	0-8	L%	Omaha
6/15	LSU	11-10	W%	Omaha
6/17	Stanford	6-13	L%	Omaha

— Southeastern Conference Game
* — Southeastern Conference Tournament Game
$ — NCAA Regional
@ — NCAA Super Regional
% — College World Series

Opposition No. 91125615
Univ. Southern California v.
Univ. South Carolina

Applicant's
Ex. No. 1104, Pg. No. 113

Applicant 01226

2004 GAMECOCK BASEBALL

College World Series Teams

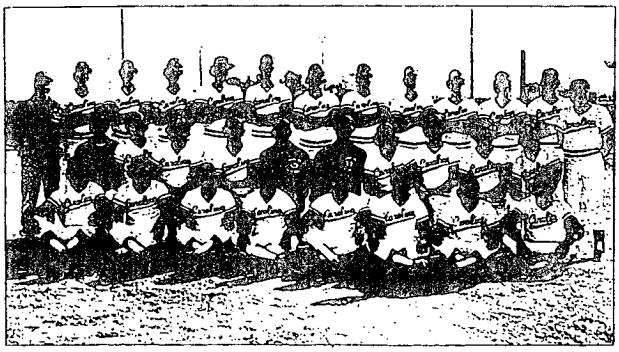

1975 • 51-6-1 • 2nd at CWS

1977 • 43-12-1 • 2nd at CWS

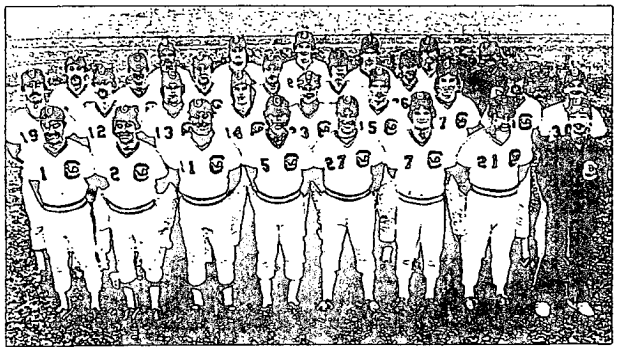

1981 • 46-15 • 4th at CWS

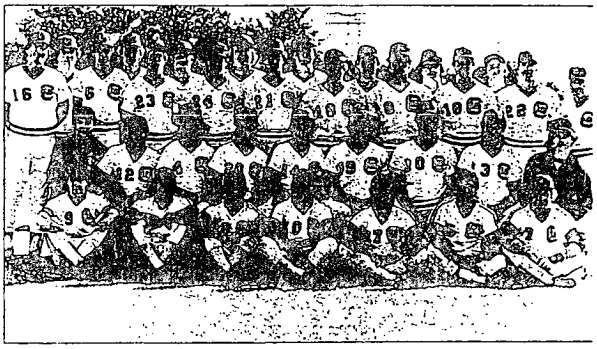

1982 • 45-13 • 7th at CWS

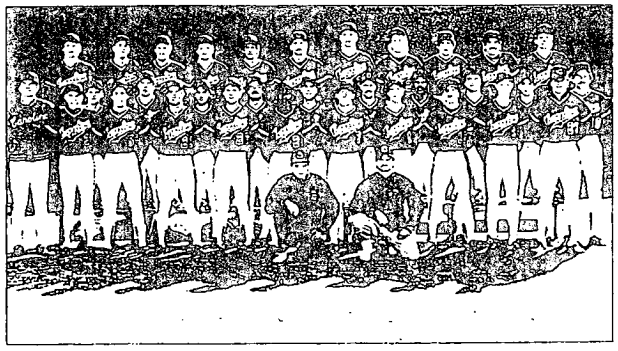

1985 • 47-22 • 7th at CWS

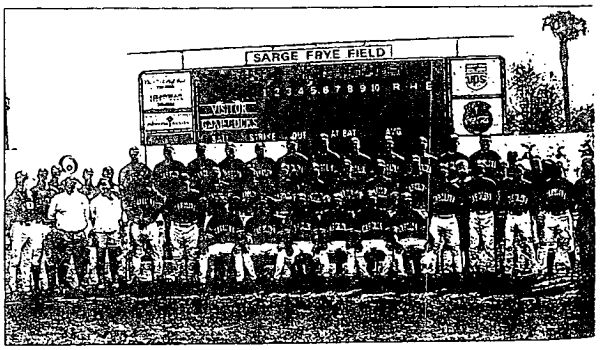

2002 • 57-18 • 2nd at CWS

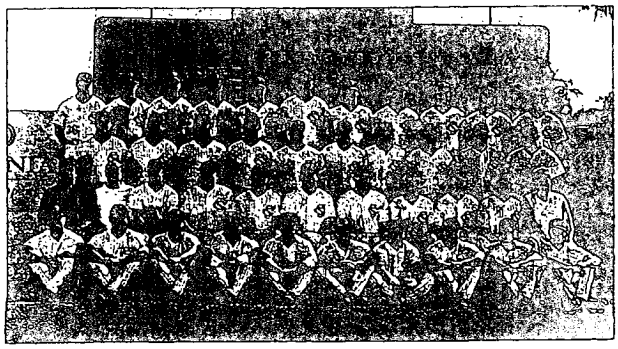

2003 • 45-22 • 6th at CWS

19 NCAA APPEARANCES: 1974-77, 1980-83, 1992-93, 1998, 2000-03

Opposition No. 91125615
Univ. Southern California v.
Univ. South Carolina

Applicant's
Ex. No 164, Pg. No. 114

Applicant 01227

Alabama

Crimson Tide

Series Record: 16-16

Runs: Alabama 188, South Carolina 163

1973	Alabama	1-0
	South Carolina	6-0
1986	South Carolina	5-3*
	Alabama	8-7*
1989	Alabama	12-5
1990	Alabama	6-4
1994	Alabama	8-4
	South Carolina	10-0
	South Carolina	3-2
1995	Alabama	9-2
	South Carolina	12-5
	Alabama	5-4
1998	South Carolina	3-1
	Alabama	11-0
	South Carolina	11-10 (10)
1999	Alabama	13-8
	Alabama	14-5
	South Carolina	12-4
2000	South Carolina	4-1
	South Carolina	2-0
	South Carolina	3-1
2001	Alabama	12-1
	Alabama	13-2
	Alabama	7-5
2002	Alabama	10-6 (13)
	South Carolina	9-6
	South Carolina	4-3
	Alabama	6-2#
2003	South Carolina	2-1
	South Carolina	9-6
	South Carolina	5-1
	Alabama	9-7#

 # SEC Tournament
** NCAA Regional*

Arkansas

Razorbacks

Series Record: 15-18

Runs: South Carolina 249, Arkansas 234

1985	Arkansas	1-0 (14)*
1992	Arkansas	8-3
	Arkansas	7-2
	South Carolina	20-11
	Arkansas	8-6#
	South Carolina	9-5#
1993	South Carolina	18-11
	South Carolina	8-1
	South Carolina	5-3
1996	Arkansas	8-1
	Arkansas	2-1
	South Carolina	13-2
1997	Arkansas	11-8
	South Carolina	14-9
	Arkansas	30-7
1998	Arkansas	11-1
	Arkansas	17-16 (7)
1999	Arkansas	8-2
	South Carolina	16-6
	Arkansas	13-5
2000	South Carolina	8-2
	Arkansas	11-10
	Arkansas	9-3
2001	South Carolina	16-5
	South Carolina	7-4
	South Carolina	9-3
2002	Arkansas	7-4
	Arkansas	8-7(15)
	South Carolina	10-1#
	South Carolina	6-2#
2003	South Carolina	7-2
	Arkansas	2-1(7)
	Arkansas	4-1 (7)

** College World Series*
 # SEC Tournament

Auburn

Tigers

Series Record: 19-12

Runs: South Carolina 202, Auburn 199

1927	Auburn	11-2
	South Carolina	8-4
1928	Auburn	6-3
	Auburn	9-2
1992	Auburn	4-1
	Auburn	3-2
	Auburn	6-0
1993	South Carolina	6-5
	South Carolina	5-4
	South Carolina	7-1
1996	Auburn	11-10
	South Carolina	10-9
	Auburn	15-8
1997	South Carolina	17-3
	Auburn	10-6
	Auburn	21-6
1998	South Carolina	6-2
	South Carolina	7-6
	South Carolina	11-5 (10)
1999	South Carolina	5-4
	South Carolina	11-6
	South Carolina	2-1
2000	South Carolina	12-6
	South Carolina	10-9
	South Carolina	8-7
	South Carolina	11-4#
2001	South Carolina	10-9
	South Carolina	7-4
	Auburn	5-3
	South Carolina	5-4#
2003	Auburn	5-1#

 # SEC Tournament

Florida

Gators

Series Record: 22-18

Runs: Florida 249, South Carolina 239

1919	South Carolina	5-3
	South Carolina	6-4
1992	South Carolina	4-2
	South Carolina	4-3
	Florida	10-7
	South Carolina	11-4#
1993	Florida	5-0
	South Carolina	11-7
	South Carolina	7-1
1994	Florida	5-3
	Florida	6-5 (10)
	South Carolina	6-3 (15)
1995	South Carolina	7-5
	South Carolina	7-5
	South Carolina	8-7
1996	Florida	7-4
	Florida	12-2
	Florida	13-6
1997	Florida	8-5
	Florida	5-1
	Florida	2-1
1998	Florida	7-1
	South Carolina	17-2
	South Carolina	9-3
1999	South Carolina	16-14
	Florida	8-4
	Florida	5-4
2000	South Carolina	5-2
	South Carolina	7-3
	Florida	17-8
	Florida	12-4#
2001	South Carolina	6-3
	Florida	14-7
	South Carolina	6-4
2002	South Carolina	2-1
	Florida	14-5
	South Carolina	6-4
2003	South Carolina	9-4
	South Carolina	10-2
	Florida	13-4

#SEC Tournament

Georgia

Bulldogs

Series Record: 42-34

Runs: South Carolina 442, Georgia 394

1899	Georgia	11-10
1902	South Carolina	6-4
1910	Georgia	4-3
	Georgia	1-0
1928	Georgia	10-0
	Georgia	5-3
1929	Georgia	10-6
	Georgia	8-3
1932	Georgia	4-1
	South Carolina	7-3

Opposition No. 91125615
Univ. Southern California v.
Univ. South Carolina

Applicant's
Ex. No. 144, Pg. No. 115

Applicant 01228

1939	South Carolina	11-1
	Georgia	10-1
	South Carolina	13-6
1946	Georgia	19-3
	Georgia	12-8
1949	South Carolina	4-3
1950	Georgia	8-3
	Georgia	5-3 (10)
1954	South Carolina	4-3
	Georgia	9-1
1955	South Carolina	5-4
	Georgia	3-1
1967	South Carolina	5-0*
1968	South Carolina	3-2 (17)
1969	Georgia	5-1
1970	Georgia	3-2 (11)
1975	South Carolina	2-1
	South Carolina	6-0
1976	South Carolina	7-0
	South Carolina	4-0
1977	South Carolina	8-2
1985	Georgia	7-0
	South Carolina	3-1
1988	Georgia	5-1
	South Carolina	8-1
1989	South Carolina	6-1
1991	Georgia	7-3
	South Carolina	1-0
1992	Georgia	5-4
	South Carolina	8-3
	South Carolina	16-12
1993	Georgia	5-2
	South Carolina	4-1
	South Carolina	8-0
	Georgia	3-1#
1994	Georgia	8-7
	South Carolina	24-12
	Georgia	8-4
1995	Georgia	7-0
	South Carolina	8-2
	Georgia	9-8
1996	South Carolina	11-1
	Georgia	7-2
	South Carolina	15-14
1997	South Carolina	14-10
	Georgia	17-5
	South Carolina	6-4
1998	South Carolina	14-4
	Georgia	3-1
	South Carolina	8-2
1999	Georgia	8-1
	Georgia	10-5
	South Carolina	9-7
2000	South Carolina	9-5
	South Carolina	7-5
	South Carolina	9-7
2001	Georgia	9-4
	Georgia	5-4
	South Carolina	6-0
	South Carolina	10-2#
2002	South Carolina	11-9
	South Carolina	12-4
	South Carolina	4-2
2003	South Carolina	5-2
	South Carolina	14-2
	South Carolina	5-2

* *No Hit Game*
 # SEC Tournament

Kentucky
Wildcats

Series Record: 26-19
Runs: South Carolina 338, Kentucky 252

1959	Kentucky	12-7
	South Carolina	2-1
1964	South Carolina	9-6
1967	South Carolina	4-0
1977	South Carolina	14-5
1992	South Carolina	11-4
	South Carolina	4-3
	South Carolina	16-5
1993	South Carolina	3-1
	Kentucky	4-2
	South Carolina	10-8
1994	Kentucky	2-0
	South Carolina	9-8
	Kentucky	4-2
	Kentucky	6-5#
1995	South Carolina	4-3 (10)
	Kentucky	12-10
	Kentucky	22-11
	Kentucky	6-2#
1996	Kentucky	8-3
	Kentucky	6-1
	Kentucky	4-2
1997	Kentucky	7-5
	South Carolina	12-5
	Kentucky	5-0
1998	Kentucky	8-7 (11)
	Kentucky	15-14 (10)
	South Carolina	17-6
1999	Kentucky	11-10 (11)
	Kentucky	5-4 (7)
	Kentucky	7-4 (7)
2000	South Carolina	15-5
	South Carolina	11-10 (10)
	South Carolina	18-6
	Kentucky	6-4%
	South Carolina	12-5%
2001	South Carolina	11-0
	South Carolina	10-0
	South Carolina	12-3
2002	South Carolina	6-4
	South Carolina	6-4
	South Carolina	12-6
2003	South Carolina	5-4
	South Carolina	7-2
	South Carolina	5-0

% SEC Tournament
#SEC Eastern Division Tournament

Louisiana State
Tigers

Series Record: 10-19-1
Runs: LSU 202, South Carolina 141

1992	Louisiana State	[illegible]
	Louisiana State	[illegible]
	Louisiana State	[illegible]
	Louisiana State	6-
1993	Louisiana State	1[illegible]
	Louisiana State	[illegible]
	Tie	9-9 ([illegible]
1996	Louisiana State	1[illegible]
	South Carolina	[illegible]
	Louisiana State	[illegible]
1997	Louisiana State	[illegible]
	South Carolina	[illegible]
	Louisiana State	11-10
1998	Louisiana State	6-
2000	Louisiana State	[illegible]
	Lousiana State	[illegible]
	South Carolina	[illegible]
2001	Louisiana State	[illegible]
	Louisiana State	1[illegible]
	South Carolina	[illegible]
2002	Louisiana State	[illegible]
	South Carolina	[illegible]
	South Carolina	[illegible]
	Louisiana State	8-
	South Carolina	10-
	South Carolina	5-
2003	Louisiana State	[illegible]
	South Carolina	[illegible]
	Louisiana State	1[illegible]
	South Carolina	11-1[illegible]

* College World Series
 # SEC Tournament

Mississippi
Rebels

Series Record: 16-9
Runs:SouthCarolina 203, Mississippi 148

1994	Mississippi	7
	Mississippi	12
	South Carolina	5
1995	Mississippi	5
	South Carolina	6
	Mississippi	20
1996	South Carolina	17
	South Carolina	17-1
	South Carolina	22-1
1997	South Carolina	10
	South Carolina	13
	South Carolina	16
1998	South Carolina	10
	South Carolina	4
	South Carolina	9
1999	South Carolina	5
	South Carolina	8
	Mississippi	9
	Mississippi	2[illegible]

Opposition No. 91125615
Univ. Southern California v.
Univ. South Carolina

Applicant's
Ex. No. 164, Pg. No. 116

Applicant 01229

2002	South Carolina	17-12
	South Carolina	6-4
	Mississippi	4-2
2003	Mississippi	6-5
	South Carolina	13-2
	Mississippi	2-0

#SEC Tournament

Mississippi State

Bulldogs

Series Record: 20-19

Runs: Mississippi State 223, South Carolina 193

1981	South Carolina	6-5*
1984	South Carolina	4-1+
	Mississippi State	18-9+
1994	South Carolina	5-0
	Mississippi State	6-4
	South Carolina	7-2
1995	South Carolina	6-1
	Mississippi State	3-2
	South Carolina	7-3
1996	South Carolina	5-2
	Mississippi State	17-5
	South Carolina	6-5
1997	Mississppi State	6-3
	South Carolina	8-5
	Mississippi State	11-8
	Mississippi State	12-9#
1998	Mississippi State	16-0
	Mississippi State	10-4
	South Carolina	6-2 (8)
	Mississippi State	9-8#
1999	Mississippi State	13-0
	South Carolina	4-3
	Mississippi State	7-6
	Mississippi State	7-5#
2000	South Carolina	1-0
	South Carolina	4-3
	South Carolina	7-6 (11)
2001	South Carolina	6-2
	Mississippi State	4-3
	Mississippi State	8-7
	Mississippi State	2-1#
	South Carolina	7-6#
	Mississippi State	1-0#
2002	Mississippi State	12-4
	South Carolina	5-3
	South Carolina	9-6
2003	South Carolina	4-3
	South Carolina	2-1
	Mississippi State	2-1

 # SEC Tournament
**College World Series*
+NCAA Regional

Tennessee

Volunteers

Series Record: 28-24

Runs: South Carolina 314, Tennessee 302

1912	South Carolina	3-1
	South Carolina	5-3
	Tennessee	6-4
1916	South Carolina	4-1
	Tennessee	9-5
1971	South Carolina	7-6(10)
	Tennessee	9-5
1972	South Carolina	4-3
1977	South Carolina	7-2
1978	South Carolina	14-4
	South Carolina	11-6
1980	South Carolina	15-0
1981	South Carolina	7-4
1983	South Carolina	17-8
1992	Tennessee	18-12
	South Carolina	6-5
	South Carolina	14-3
1993	Tennessee	9-3
	South Carolina	4-3
	Tennessee	5-3
1994	Tennessee	15-0
	Tennessee	9-1
	Tennessee	10-3
	Tennessee	8-1#
1995	South Carolina	12-6
	Tennessee	15-7
	Tennessee	5-1
	Tennessee	8-0#
1996	Tennessee	10-3
	South Carolina	11-10
	South Carolina	3-2
1997	Tennessee	7-3
	Tennessee	10-7
	South Carolina	12-3
1998	South Carolina	9-8
	Tennessee	7-4
	South Carolina	4-3
1999	South Carolina	3-2
	Tennessee	4-3
	South Carolina	5-4 (14)
2000	South Carolina	14-3
	South Carolina	9-1
	South Carolina	11-7
2001	South Carolina	6-0
	Tennessee	5-2
	Tennessee	5-3
2002	South Carolina	10-6
	Tennessee	8-7
	South Carolina	5-3
2003	Tennessee	3-0
	Tennessee	4-2
	Tennessee	10-6

 # SEC Eastern Division Tournament

Vanderbilt

Commodores

Series Record: 33-6

Runs: South Carolina 355, Vanderbilt 190

1992	South Carolina	21-1
	South Carolina	7-5
	South Carolina	18-7
	South Carolina	14-1#
1993	South Carolina	6-1
	South Carolina	4-0
	Vanderbilt	8-7
	Vanderbilt	11-7@
1994	South Carolina	8-6
	South Carolina	16-6
	South Carolina	9-7
1995	South Carolina	4-3
	South Carolina	9-2
	Vanderbilt	3-0
1996	Vanderbilt	10-6
	Vanderbilt	16-10
	South Carolina	8-7
1997	Vanderbilt	15-9
	South Carolina	7-5
	South Carolina	10-9
1998	South Carolina	20-4
	South Carolina	4-3
	South Carolina	14-5
1999	South Carolina	15-8
	South Carolina	12-2
	South Carolina	3-2
2000	South Carolina	14-5
	South Carolina	2-1
	South Carolina	7-3
2001	South Carolina	4-1
	South Carolina	7-1
	South Carolina	13-1
2002	South Carolina	7-5
	South Carolina	10-1
	South Carolina	20-13
2003	South Carolina	2-0
	South Carolina	11-7
	South Carolina	8-3
	South Carolina	3-2#

#SEC Tournament
@SEC Eastern Division Tournament

All-Time Letterwinners

A • A • A

Abbott, Lawrence 1935
Adams, Brian 1994-1995
Adams, Chris 1991-92
Adams, Eddie 1978
Adams, Mike 1990-91
Adams, Milton 1913-14-15-16
Adams, Pat 1921-24-25
Adams, Red 1925-26-28
Adams, Tiger 1944-45
Adkins, Adrian 1988
Adler, Tony 2001-02
Aiken, J. H. 1902-03-04
Aleffer, Al 1944
Aldrich, Charlie 1985-86-87
Allen, Gus 1919
Allen, Gus 1949-50-51
Allen, Neil 1943
Alexander, Clay 1934-35-36
Alexander, Wilson 1947
Alvarez 1915-16
Anderson, Billy (Butch) 1968-69-70-71
Anderson, Kent 1982-83-84
Anderson, Walker 1949-50
Andrews, Red 1946-47
Angiolini, Tim 1998-99
Arbinger, Jason 1996
Ashton 1906
Askins, Hal 1935
Aycock, Calhoun 1941

B • B • B

Babel, Jeb 1981-82
Badolato, Jim 1993-94
Bailey, Scott 1986-87-88
Baker 1923
Baker, Jared 1990-91-92
Baksh, Ray 1993-94-95
Barber, Scott 1998-99-2000
Barfield, Howard 1970-71
Bargiacchi, Fred 1948
Barkley, Rick 1972-73
Barksdale, Bruce 1914-15-16
Barksdale, Carl 1911
Barnett, Al 1964-65
Barns, Jeff 1985-86-87
Baroody, Mac 1997
Barron, C. H. 1899
Barron, Red 1925
Bascuas, Ernie 2000
Bass, Earl 1972-74-75
Bates, Jeff 1917
Bates, Nick 1999
Bauer, Peter 1998-99-2000
Baxter, Dick 1938-39-40
Baynham, Brett 1978-79-80-81
Beall, Julian 1930
Beall, Ted 1918
Beam, George 1970-71-72-73
Beamon, Nick 1987
Beatson, Brian 1987-88-89-90
Beaumont, Chuck 1995
Belk, Jukey 1922-23
Bell, Gary 2001-02
Belser, Irvine 1909-10
Belser, J.E. 1901-02-03-04
Belser, Richie Hugh 1905-06-07-08
Bennett, T.J. 1900
Berlin, Henry 1947-49
Bernstein, Russ 1944
Berry, A.L. 1897-99
Biemat, Joe 1992-93
Blackmon, Bill 1944
Blair, Horace 1933-34-35
Blair, Roy 1931-32-33
Bledsoe, Ross 1980
Blewett 1903-05
Blount, Alston 1920
Blume, Bill 1944-45
Boatwright, W.H. 1924
Boatwright, Mark 1979-80
Boineau, Ed (Bru) 1930-31
Boley, Steve 1984-85-86
Bolton, Eddie 1969-70
Bondurant, Steven 2000-01-02-03
Bono, Chris 2001
Boozer 1912-13
Bordenick, Ryan 1995-96-97-98
Bouknight, Kip 1998-99-2000-01
Boulware, Herbert 1906
Bowen 1918
Boyd, Bill 1926-27
Boyle, Chris 1981-82-83-84
Boylston, Donnie 1925
Brabham, P.E. 1925
Brainard, Roger 1987-88
Branham, Donnie 1971-72-73-75
Bravo, Rico 1999-2000-02-03
Bray, Steven 1997
Brazell, Carl 1953-54-55
Brembs, Dutch 1945
Brice, J. 1897
Brice, Tom 1923
Bricker, Mike 1987-88-89-90
Bridges, Bobby 1959
Brigham, Bill 1930-31
Brockington, Paul 1938-39-40
Brogdon, Clint 1934-35-36
Brooker, A.H. 1897-98-99-1900
Brooker, L.C. 1903-04-05
Brooker, N.W. 1897
Brooker, R.F. 1899
Brooks, David 1996
Broome, Stephen 2003
Brotherton, Howard 1965
Brown, Ansel (Jackie) 1970
Brown, Bill 1936
Brown, Charles 1907
Brown, Chuck 1935
Brown, George 1917
Brown, Hardin 1987-88-89
Brown, John Willis 1934-35-36
Brown, Roger 1959-60-61
Brown, Sheldon 2001
Browning, Buck 1916-17
Bryant, Bobby 1965-66-67
Bullock, Red 1921
Burgess, Lee 1987
Burke, Kevin 1982
Burke, Sam 1926-27
Burkhalter, L.L. 1897
Burney, Will 1907
Burns, John 1937-38-39
Burns, L. 1906
Buscher, Brian 2002-03
Byrd, Francis 1919
Byrd, Sam 1947

C • C • C

Cafe', Sadry 2003
Calcutt 1922
Caldwell, Buddy 1968-69-70-71
Calvert, Mark 1980-81-82-83
Camp, Bill 1948-49-50-51
Campbell, Matt 2002-03
Campbell, Michael 2003
Cardwell, Joe 1988-89
Cargill, Doug 1966
Carlos, Jay 1997
Carpenter, Pete 1971-72
Carraway, Rod 1980-81
Carroll 1909
Carter, Chris 2001
Carter, Garrett 1985-86-87-88
Cartwright, George 1908
Carwile, R.E. 1899-1900-01
Cash, Bill 1967-68-69
Caskey, Mike 1954
Causey, Toots 1924-25
Chakales, Jamie 1975-76-77-78
Chambliss, John Paul 1965
Chandler, C. 1917
Chandler, Dick 1916-17
Chandler, S.R. 1920
Chandler, Walter 1927-28-29
Chastain, Billy 1989
Chester, Eddie 1965-66-67
Childs, L.D. 1901-02
Chinnes, Lloyd 1948-49-50
Choate, Drew 1971-72-73-74
Christopher, Reggie 1963-64
Churchich, Jeff 1985-86
Churchwell, Donnie 1969-70-71
Claffey, Joe 1945
Clark, G.T. 1946
Clark, L.N. (Monk) 1927-28
Clark, Tom 1950
Clarke, Sumpter 1915-16-17-18
Clary, Ed 1937-38-39
Clary, Wilburn 1935-36-37
Clay 1903-05
Cogburn, W.C. (Red) 1901-02-04
Coker, Donald 1955
Coker, Robby 1983-84
Coleman, John 1962-63-64
Collins, Clint 1998-99-2000
Commander 1908
Conrad 1918
Clemmons 1920
Cloyd 1920
Cook, Mike 1983-84-85
Cook, Steve 1975-76
Cooley, John 1954-55-56
Cooper, Bill 1927-28-29
Cooper, W.A. 1900
Cope, Alfred (Whitey) 1938
Corigliano, Pete 1968-69
Corley, Dave 1963-64-65
Correll, Ernie 1931-32-33
Couch, Jack 1946-47-48-49
Coutlangus, Jon 2002-03
Covington 1911
Cox, Jimmy 1952-53-54
Cox, Tommy 1945-46
Craig, Jim 1957-58-59
Crapps, Ronnie 1976-77-78-79
Crawford, George 1940-41
Crawford, Quincy 1947
Cribb, Keith 1947-48-49
Cromer, Burke 1989-90-91-92
Cromer, D.T. 1990-91-92
Cromer, Mike 1974-75
Cromer, Tripp 1987-88-89
Cross, Bob 1955-56
Curl, Jim 1978-79-80-81
Currie, Brian 1985-86-87
Curry, Mike 1996-97-98

D • D • D

Danner, Matt 1997-98
Datin, Joe 1985-86
Davis, 1918
Davis, Bundy 1908
Davis, C.F. 1900-01-02-03
Davis, John 1906-07-08
DeBoer, Rob 1991-92-93-94
Dees, Brennan 2000
Demario, Angelo 1941
Desportes, U.G. 1908
Destino, Frank 1958
Dezenzo, Mike 1992-93-94-95
Diaz, Chris 1993-94-95
Dick, Anthony 1923
Dickert, L.C. 1925
Dickson, 1903-04-05
Dietz, Emmett 1952
Donald, Cliff 2002-03
Donald, Jerry 1957-58
Donelan, Bill 1930
Dour, Craig 1994-95-96-97
Driver, Everett 1945-46
DuBose, Pierce 1912
DuBose, Theodore 1906
Duckett, Fred 1951-52-53
Duckworth 1917
Dunham, Earl 1941-42-43
Dunlap, Dunnie 1964-65
Durham, Earl (Big) 1937-38
Durham, Lit 1937
Dusenbury, Barney 1948-49
Duval 1903-04
Dyson, Trey 1999-2000-01-02

E • E • E

Eaddy, 1925
Eargle, Guy (Bugsy) 1968
Earhart, Griff 1959-60-61
Easterling, Jeff 1992-93
Edens, H.H. (Hap) 1929-30-31
Edens, Welser 1913-14
Edmunds, Harry 1895-96-97
Edwards, Brian 1961
Edwards, Ray 1929
Edwards, Sean 1993-94
Edwards, Van 1937
Edwins 1921
Ellenburg, Bob 1959-60
Ellerbe, Frank 1953-54-55-56
Elzey 1916
Elliott, Roger 1964
Ellis, Fred 1936
Epps, George 1960-61-62
Erbaugh, Larry 1969-70-71-72
Erwin 1923

Opposition No. 91125615
Univ. Southern California v.
Univ. South Carolina

Applicant's
Ex. No. 144, Pg. No. 118

Applicant 01231

Evans, J.G. 1899
Evans, Ray 1917-18-19-20
Evans, Les 1964-65-66
Evans, Rocky 2002
Evans, Ronnie 1967-68
Evans, Sean 1991
Evans, Steve 1921
Evatt, Red 1940
Everett, Adam 1997-98

F • F • F

Fair 1908
Fair, Mike 1966-67-68
Faircloth, Grady 1950-51
Fant, John 1903-04-05
Farnsworth, John 1961-62-63
Farr, Jim 1926-27-28
Farquharson, Etienne 1979-80
Fears 1944
Felder, William 1900-01-02
Fetner, Red 1944-45
Fetner, Ted 1962-63
Fillingim, Van Earl 1941-42
Finley, Art 1981-82-83
Fisher, Jim 1949-50
Fisher, Pete 1983-84
Fisher, Ward 1956-57
Fleming, Jim 1973-74-75-76
Flowers 1915-16
Floyd, Haynie 1951-52
Floyd, Michael 2001
Floyd, Terry 1968-69
Ford, Eddie 1972-73-74
Fort 1914
Foster 1930
Fountain, Dick 1945-46
Fox, Neil 1981-82-83-84
Foxworth, W.H. 1910
Fraser, Jimmy 1951-52
Frick, Buddy 1955
Frierson, Bill 1956
Frye, Jerry: 1959
Fulmer, Ronnie 1969-70-71
Funderburke, Marion 1958

G • G • G

Gaalema, Hal 1978-79
Gage, T.M. 1912
Galloway, Bennett 1993-94
Gambrell, John 1971-72-73-74
Gant 1903-05
Gardiner, Nick 2003
Garland, H.C. 1907
George, Mel 1942
Gibbes, James 1906-07-08
Gibson, Claude 1908-09-10
Gibson, J. Heyward 1903-05
Gibson, Thomas 1909-10
Gilland, Dan 1904-05
Gilland, Luke 1900-01-02-03
Gilray, Chris 1988
Gleason, H.H. (Whitey) 1944
Gmitter, Joe 1989-90
Goddard, Craig 1988-89
Godshall, Lefty 1926-27-28
Gonce, Garris 2001-02
Good, Jim 1935-36-37
Goodlake, E.E. 1945
Gordon, Don 1980-81-82
Graham, Albert 1924
Gramling, Johnny 1952
Grant 1914
Grantz, Jeff 1973-74-75-76
Grasso, Eddie 1961-62
Graydon, Clint 1910
Graydon, William 1914
Green, Charles 1913-14
Greenfield, Bob 1939-40
Greenwood, Jared 2002-03
Gregg, Davy 2003
Gregory, John 2003
Greiner, Hoke 1962-63-64
Gresham, 1909
Gressette, Marion 1921-22-23
Gressette, Tatum 1922
Grich, Rich 1963-64-65
Griner, Joe 1945
Gronkiewicz, Lee 1999-2000-01
Gross, J. 1927
Groves, Roger 1959-60
Grugan, Joe 1939-40-41
Gugino, Mark 1992-93-94
Gunter, Guy 1901-02-03-04

H • H • H

Hadden, Randy 1999
Hagan, Harold (Bo) 1947-49-50
Hagood 1918
Halsall, Walter (Mouse) 1943
Hambright, Fred 1932-33-34
Hamilton, Harry 1933-34
Hamlin 1906
Hancock, Garry 1975
Hardee, Joey 1987
Hardwick, Sean 1990-91-92
Harley, Bill 1930-31-32
Harper, Charles 1909-10
Harris, J.B. 1899
Harris, Justin 2002-03
Harrison, Dean 1991
Harrison, Skimp 1942-43
Harvey, Brantley 1920-21
Harvin, Will (Red) 1947
Harwas, Oliver 1996
Hatcher, Wade 1982-84
Havird, Oliver 1909-10
Haynie, Jason 1993-94-95-96
Heckle, Billy 1971-72
Heise, Harvey 1981-82-83-84
Henderson, Dana 1933-34-35
Henderson, F.H. 1907
Hendon 1944
Henson, J.B.(Pinhead)1937-39-40
Henson, Lucian 1937-38-39
Herbert 1909
Hernandez, Chris 2002-03
Hernandez, Larry 1982-83
Heyward, Barnwell 1905-06-07
Heyward, Daniel 1914
Hicks, N.B. (Swetto) 1930-31-32
Hightower, Etienne 1996-97
Hill, Eddie 1970-71-72-73
Hilliard, Alan 1970-71-72-73
Hinkel, John 1974-75-76-77
Hinson, Kevin 1993-94
Hoff, Eddie 1997-98
Hofferth, Tom 1952-53-54
Holland, Bill 1922-23-24
Holler, Ed (Punky) 1961-62
Holliday, Carlyle 1941-42
Hollins, Dave 1985-86-87
Hollins, Paul 1978-79-80-81
Horton, Ernest 1915-16-17
Horton, Tack 1921
Hoshour, Chad 1996-97
Houston, Phil 1969-70-71-72
Howell, Pepper 1946
Hoxit, Truman 1940-41-42
Hucks, Brian 1994-95-96
Hughes, R.O. 1955
Hughes, Tex 1945
Hunt, Jarred 1999
Hutchens, Hal 1976-77-78-79
Hyman, Waldo 1941-42
Hymson, June 1939-40-41

I • I • I

Iller, Wes 1995
Ingram, Bill 1949
Insana, Jim 1976
Irby, Pierce 1905-06-07

J • J • J

Jackson, A.P. 1925-27
James, Bernard 1935-36-37
James, Charles (Foots) 1945
James, William 1908
Janowicz, Nate 1999-2000
Jarrett, Jim 1953-54-55-56
Jasciewicz, Alex 1924
Jeffcoat, Bryon 1998-99-2000-01
Jeffords, Bill 1923-24-25-26
Jenkins, Bill 1931-32-33
Jenkins, Glenn 1984-85
Jenkins, Lewis 1985-86
Jewell, Larry 1955-56-57
Jodie, Brett 1996-97-98
Johnson, Allen 1973-74
Johnson, Dietrich 1994
Johnson, Jerry 1963-64
Johnson, Joe 1943
Johnson, Mike 1971-72-73-74
Johnson, Randy 1994
Johnson, Roy 1936
Johnston, Joe 1948-49
Jones, Curtis 1957-58-59
Jones, Demos 1951
Jones, Dempsey 1906-07-08
Jones, Dempsey 1950
Jones, George 1958
Jones, John 1962-63
Jones, Marty 1998
Jones, R. 1909
Jones, T. 1910-11
Jones, Tommy 1969-70
Jones, Wallie 1967-68-69
Jonson, Greg 1977-78-79-80
Jordan, Wade 2003
Joye, Steve 1966
Joyner 1929

K • K • K

Kalmbach, Lynn 1936-37
Kanian, Leonard 1940-41
Keatley, Greg 1975-76
Kearse, Faber 1923
Keels, Bo 1929-30-31
Kelly, Bill 1963
Kelly, Tripp 1998-99-2000-01
Kennedy, Dean 1990-91
Kern, Bob 1920-21-22-23
Kerr, Robert 1915
Ketchum, Dave 1956-57-58
Killian, Keith 1982-83-84-85
Kimrey, Bill 1975
Kincaid, James (Blackie) 1950-54
King, Adron 1949
King, Benton 1951
King, David 1973
King, Steve 1973-75-76-77
Kirby, Bryan 1997
Kirkman 1926
Kirven, Kay 1942-43
Kish, Bobby 1979-80-81
Kish, Mark 1976-77-78-79
Kite, Red 1945
Kleinknecht, Bob 1970-71-72-73
Klugh, W.B. 1910
Kneece, J.J. (Country) 1934-35-36
Knox, Frankie 1962-63
Knox, Mic 1998-99
Kohn, August 1918-19
Kolbert, Steve 1992-93
Kondro, Brett 1998-99
Korinek, Kurt 1982
Kraly, Steve 1979
Kucharski, Joe 1980-81-82
Kuldell, Curley 1944

L • L • L

Laing, Pat 1969
Lalor, Conor 2003
Lamar, Billy 1926-27-28
Lamb, Ronnie 1964-65
Lambert, Jay 1998-99
Lambert, Scott 1985-86
Lambright 1920
LaMotte, Bill 1964-65-66
Latorre, John (Lip) 1951
Lance, Gary 1969-70
Land, Joe 1968-69-70
Lane, Pete 1947
Laney 1895
Landrum, Bill 1978-80
Landry, Joe 1978-79
Laneham, Pat 1945
Lansford, Jimmy 1961-62-63
Langston, Dan 1912-13-14-15
Langston, John 1919-20-21-22
Langston, L.A. 1914-15
Lassonde, Pat 1971-72
Lattimore, Bill 1950
Laval, Buddy 1930-31
Lavigne, Ray 1974-75
Lawhorne, Ernie 1943
Lawler, Brian 1989-90-91-92
Lawton 1917
Lawrimore, J.B. 1957-58
Lee, Buddy 1954-55
Lee, Ricky 1980
Leech, Jose,ph 1915
LeHeup, Andy 1973-74-75
Leitner, John 1941-42

Lemmon, Murphy 1956-57-58
Lendenski, Eddie 1985-86
Leopard, Eddie 1981
Leviton, Matt 1995
Lewis, Jim 1976-77
Lewis, Keith 1987
Lewis, Tim 1973-74-75-76
Lewis, Will 1988-89-90-91
Lillard, Joe 1924-25
Lillo, Phil 1987-88
Link, Wally 1944
Little, D. 1899
Littlejohn, J.N. 1900
Livornese, Tony 1969-70
Long, Charlie 1947
Long, J.C. 1924-25
Long, Johnny 1977-78
Lowery, Rob 1980-81
Lowry, Billy 1938-39-40
Lubert, Dennis 1979-80-81-82
Luckstone, Tom 1972-73-74-75
Lyles, Jimmy 1944-45
Lynch, Doug 1986-87
Lynch, Ed 1974-75-76-77
Lyon, Jack 1938

M • M • M

Mack, Derrick 1989
Mack, James 1911
Mackie, Scott 1982-83-84-85
MacLane, Tommy 2001
Magan, Bill 1961
Magin, Ray 1944-45
Major 1919
Makar, Craig 1990
Malone, A.W. 1900
Malloy, T.W. 1903-04
Mapes, Mark 1995-96
Marchbanks, David 2001-02-03
Marquhardt, John 1978-79
Martin, Charlie 1915-16
Martin, W.C. 1903-05
Martz, Randy 1977
Mason 1895
Mason 1905
Marzullo, Arnie 1969
Matusek, Frank 1973-74
Mauro, Bob 1966-67-68
Mayes 1905
Maynard, Wally 1992-93-94-95
McAndrew, Jovi 1989-90
McBeth, Marcus 1999-2000-01
McCarthy, Joe 1980-81
McCathern, Jack 1962-63-64
McCord, Toy 1967-68
McCrady, Shack 1932
McCravy, Capers 1937-38
McCutchen, Thomas 1895
McCutchen, Will 1899
McDaniel, Trey 2003
McDougall, Allie 1932-33
McGee, Mike 1989-90
McGhee, John 1899
McGowan, M. 1912
McGowan, Bill 1912-13
McGuire, Mike 1992-93
McHenry, John 2000
McKay, Douglas 1903-05
McLaurin, C.H. 1897
McLean, Chuck 1974-75-76-77
McMichael, Loveard 1964-65-66
McMillan, Mark 1983
McMillan, Tom 1909-10-11-12-13
McSween 1911-12
McTeer 1914
Meade, Pete 1986-87
Medlin, Wallie 1967-68
Melillo, Kevin 2002-03
Menhart, Dave 1986-87-88
Messemer, Ray 1978
Metts, Arthur (Reddy) 1910-11-12-13
Metzger, John 1989-90
Meyer, Drew 2000-01-02
Meyer, Frankie 1924
Mikell, P.V. 1897
Mills, John 1911-12-13-14
Mills, Muddy 1940
Miller 1921
Miller, Billy 1925-26-27
Miller, Billy 1942-43
Miller, Bobby 1984-85
Mirando, Al 1960
Mirmow, Eddie 1919
Mitchell, Allen 1985-86
Mitchell, Jack 1950-51
Mixon, Tom 1976-78
Mobley, Bo 2000
Moise 1901
Molnar,Gene 1953-54
Montgomery, C 1895
Moody, Tommy 1970-71-72
Moore, Bobby 1964
Moore, Brent 1994-95-96-97
Moore, J. Ott 1910-11-12
Moore, Paul 1903-05
Moorman 1895
Morgan, Dan 1959
Morhardt, Greg 1982-83-84
Morris, Bill 1993-94
Morris, Jeff 1985-86
Moseley 1924
Moseley, Dick 1963-64-65
Mosser, Rob 1990-91-92-93
Munn, John 1933-34-35
Murphy, Bart 1977-78
Murrell, Dave 1965
Myers, Donnie 1965

N • N • N

Nelson, Mark 1985-86-87-88
Nelson, Shane 1999-2000
Ness, Richard 1976-77-78-79
Newhouse, Casey 1995
Newman, Everett 1959-60-61
Newman, T.H. 1946
Newton, F.C. 1916
Nichols, Lee 1989
Nicholson, Don 1944
Nidiffer, Buddy 1956-57-58
Noble, Bob 1944-45
Nolan, Hubert 1927-28-29
Norman, Chris 1984
Norrell, Carroll 1957-58-59
Northcutt, Bobby 1964-65
Norton, Leon 1956-57-58

O • O • O

O'Bryan 1901
Oglesby, R.C. 1912
Ottinger 1944
Oliver, Gene 1903-04-05
Ouzts, Bill 1931-32-33
Ouzts, Kenneth 1934
Owens, Sam 1910-11-12-13

P • P • P

Pace, Scott 1992-93-94
Pacitti, Gregg 1995
Pack, Brandon 2000
Padgett, Dean 1947
Pankovits, Jim 1974-75-76
Paris, Steve 1970
Parker 1895
Parker 1918
Parker, Bruce 1984
Parks, Hank 2003
Parler, J.D. 1923-24
Parmenter, Gary 1983
Parnell, Jeff 1990-91-92-93
Parone, Harry 1946-47-48-49
Parrish, R.L. 1899
Parrish, Robbie 1974-75-76-77
Partyka, Frank 1966-67-68
Patrone, Joe 1939-40-41
Pearsall, J.J. 1993-94-95
Pelham, C.P. 1899-1900
Perozo, Rex 1984-85
Perrin, Lewis 1906-07-08
Perrin, W.B. 1908-09
Perritt, Olin 1913
Perry, Mac 1965
Peters, Pete 1922-23
Peters, Yaron 2001-02
Petoskey, Billy 1970-71-72
Petty, Archie 1939
Phillips, Ashley 1939
Phillips, Keith 1944-45
Pickett, Bayard 1943
Pinkerton, Jim 1946-47-48-49
Pittman, Jack 1965
Plaxico, Arthur 1914-15
Plamman, George 1944
Player, Roy 1941-42
Plexico, Jeremy 2000
Plummer, Chris 2000-01
Poe, Adam 1997-98-99
Poliakoff, Matthew 1932
Polk, Riley 1985-86
Pomar, Jason 1996-97-98-99
Pope, Kyle 2002
Porter, Jimmie 1919-20-21-22-23
Porter, Jimmie 1929-30-31
Posey, Sammy (Rube) 1905
Poston 1925
Poston, Jamie 1997-98-99-2000
Powell, Landon 2001-02-03
Pratt, Rich 1990-91-92-93
Price, Brett 1999-2000-01
Price, Larry 1982-83-84-85
Pridgen, Bill 1952
Proctor, Louis 1947
Pudlock, Bruce 1970-71-72-73
Purdy, Leonard 1923
Pyne, Mark 1987

Q • Q • Q

Quick, Melvin 1959-60

R • R • R

Radar, Kirby 1949-50
Ramsey, Bob 1957-58
Rast, Ed 1954
Ravan, Steve 1965-66
Rawl, Aaron 2002-03
Rawl, Otis 1951-52-53
Ready, Roger 1949
Reames, Jay 1994
Reaves, H.A. 1925-26-27
Reece, Cleon 1957-58-59
Reed, Casey 1983-84-85-86
Reed, Richard 1904-05
Reeves, Dan 1964
Reeves, Zach 2003
Reid, Buzzy 1966
Reitmeier, Billy 1967-68-69
Rembert, Henry 1906-07-08-09
Repsher, Don 1974-75-76-77
Reynolds, Jason 1995
Reynolds, Tommy 1932-33
Reynolds, Tommy 1959
Rhame, Bebe 1949-50
Rhame, Lee 1923-24
Rhea, Ken 1962-63
Rhino, Tim 1982
Rhoden, Graham 1939-40-41
Richards, James P. 1920-21-22
Richards, "Liberty Hill" 1914-15
Richards, Porter 1931-32
Richardson, Roger 1983
Richbourg, J.A. 1897
Richey, Rodney 1986-87
Riddle, Matt 2000-01-02-03
Rickett, Sandy 1989-90
Ridgik, Mark 1982
Riggins, Lefty 1926-28-29
Rinehart, Rob 1984-85
Rios, Marcos 1999-2000
Ripley, Rip 1946
Ritch, Paul 1927-28
Rivers, Dean 1948-49
Rizzuto, Phil 1976
Robbins, Bob 1933-34
Roberts, Brian 1999
Roberts, Johnny 1945
Robinson, Bobby 1960-61-62
Robinson, Gene 1938-39-40
Robinson, Melvin(Bo)1970-71-72-73
Rodgers, Randy 1978-79
Rogers, Bill 1925-26-27
Rogers, Bobby 1949-50-51
Rogers, Chandler 1927-28
Rogers, John (Jeep) 1942
Rogers, Robby 1972-73-74
Rollings, Bob 1967
Rollins, Allen 1931
Roof, Jimmy 1957-58-59
Rose, Ted 1993-94
Roskie, Ken 1941-42
Ross, Craig, 1993-94
Ross, Jason 2002
Rountree, Brian 1988-89
Rudisill, Bill 1913-14

Opposition No. 91125615
Univ. Southern California v.
Univ. South Carolina

Applicant's
Ex. No. 164, Pg. No. 120

Applicant 01233

Rudisill, Fred 1914
Rudolph, Chuck 1944-45-46
Ruehr, Fred 1902
Ruff, Laney 1961-62-63
Rush, George 1990-91
Rushing, Greg 1994-95

S • S • S

Saccone, Michael 1996
Sadler 1911
Salley, Kenneth 1926-27-28
Sanders, Country 1921-22-23
Sawyer, Clint 1985-86
Scarpa, Dan 1965-66-67
Schacte 1916
Scott 1927
Scott, Aaron 1978-79
Scott, Mitchell 1947-48-50
Scott, Scotty 1926-27-28
Seaborn, Cole 1916-17-18-20
Seaton, Tim 2002-03
Seoane, Charlie 1988
Seiderman, S.C. (Si) 1926
Sexton, Patrick 1996-98
Shand, Monroe 1900
Shaw 1943
Shaw, H.B. 1910
Shea, Jimmy 1954
Shea, Walt 1948-49-50-51
Sheltich 1925
Shepherd, Jerry 1991-92
Sherer, Frank 1947-48-49-50
Shore, Bunky 1956-58-60
Shuler, John 1913-14
Shull, Ken 1972-73-74
Siau, Dan 1986
Sikes, Eddie 1930-31
Simmons, John 1981
Simpson, Charles 1906-07-08-09
Simpson, F.W. 1910
Simrill, Frank 1916-17
Sims, Chad 1989
Sims, Cy 1915-16-17
Sims, Lana 1916-17-18
Siopes, Mike 1987-88
Sisk, Mike 1972-74
Sizemore, W.C. 1920
Skalangya, Johnny 1944-45-46
Skinner, Rube 1919
Small, David 1974-75-76-77
Small, Hank 1972-73-74-75
Small, Martin 1979-80-81
Smith, 1915
Smith, Bobby 1924-25-26
Smith, Bobby 1961-62
Smith, Claude 1911-12
Smith Demetric 1999-2002-03
Smith, Hyde 1919
Smith, Jimbo 1968-69-70
Smith, Larry 1951
Smith, Lewis 1907-08-09
Smith, Sydney 1902-03
Smith, Thomas 1928-29-30
Smyth, Dave 1986-87
Snipes 1916
Snipes, Rock 1922-23-24
Snoddy, Fred 1943-47
Sosgini, Mike 1987-88
Spahr 1896
Spahr, H.L 1900-01-02
Speer, Tyler 1997
Spigner, Chris 1999-2000-01-02
Spires, Tony 1988-89
Spotts, Al 1952-53-54
St. Laurent, Jim 1983-84
Stamey, Craig 1987-88
Stamper, John 2001
Stanley, Don 1968-69-70
Stanley, Mark 2003
Stanton, Eric 1996-97-98
Stark, Marcus 1941-42
Stegall, Randy 1994-95
Stein, Andy 1990-91
Stephens, Billy 1951-52
Stephens, Charles (Rusty) 1949
Stephenson,Charlie 1948-49-50-51
Stoddard, Bob 1927-28-29
Stoddard, Hugh 1929-30
Stokes, Ernie 1935
Stokes, Johnny 1950-51-52
Stokes, Pete 1956-57-58
Stokes, Stacy 1991-92-93-94
Stokes, Tom 1990-91
Stone, Jerry 1960
Stoney, A. Burnet 1914-15
Stoops, Jim 1992-93-94-95
Streicher, Rob 1996-97
Strickland, Mickey 1960
Strong, Scotty 1995
Stroud, Heber (Rock) 1938-39-40
Sullivan, John 1981-82-83-84
Suttle, A.B. 1944
Swindell, Jeff 1982
Swink, Marion 1924-25-26
Swink, William 1925-26-27-28
Swygert, Bud 1959-60-61
Swygert, John 1906
Sykes, John 1947-48-49-50
Szakacsi, John (Cy) 1948-49-50
Szwejbka, Ryan 1994-95-96-97

T • T • T

Tabor, Lewis 1936-37-38
Tarrer, Bill 1955
Tarrer, E.T. 1899
Tarter, Mike 1991-92-93-94
Tate, Bruce 1941-45-46
Taylor, Blake 2001-02
Taylor, Bo 1983-85
Taylor, George 1895-96-97
Taylor, Keith 1979-80
Taylor, Mark 1986-87-88
Taylor, Walter 1906
Teal, Isom 1922
Tedards, J. 1906
Thaw, Jamey 1980-81-82
Theusen, Dick 1955-56-58
Thomas, Scott 1974-75-76-77
Thomas, Skeets 1988-89-90
Thomas, Steve 2000-01-02
Thompson 1924
Thompson 1944
Thompson, Matt 1996-97
Thompson, Randy 1991-92
Thrasher, Bill 1944-45
Threehouse, Matt 1989-91-92-93
Timmons, Herbert 1920
Tindall, Bob 1945
Toalson, Mike 1976-77-78
Tolleson, Steven 2003
Tolman, Adam 2002
Tomlin, Don 1935-36-37
Tompkins, Bennie 1933
Tompkins, Freddie 1933
Tonelli, Joe 1964-65-66
Toney, C.L. 1917
Townsend 1911
Townsend, Scott 1963
Traynham, Tom 1963
Triplett, Bryan 2003
Trippett, Bogan 1908-09-10
Trusheim, D.C. 1944
Tufenkjian, Otto 1964-65
Tunstall, Heyward 1952-53-54-55
Tunstall, Howard 1952-53-54-55
Turnball, W.C.R. 1899
Turner, Damarious 1995
Twitty, Jeff 1978-79
Tyler, Guy 1925

U • U • U

Underwood, Bobby 1987-88
Urbanciz, Don 1968-69
Urquhart, Derick 1995-96-97-98
Usher, Jimmy 1958

V • V • V

Van Bever, Mark 1975-76-77
Vaughan, Archie 1930-31-32
Vaughn, James(Dinky) 1936
Verner, Jim 1897-98-99
Vollmer, Robby 1979-80-81
Von Kolnitz, Alfred (Fritz) 1912-13

W • W • W

Waddill, Cornelius 1900-01-02
Walker 1905
Walker 1915
Walker, Matt 1999
Wallace, Chisholm 1921-22-23
Walling, Dave 1940
Walters, Brandon 1996-97
Ward, Greg 1972-73-74-75
Ward, Herb 1967
Waring, Bob 1916-17-18
Waring, Clark 1916-17-19
Waring, George 1915
Waring, Wingate 1909-10-11
Waters 1916-17
Watkins, Brad 1996
Watkins, William 1906
Watson 1905
Watson, Herbert 1932-34
Watson, Rob 1994-95-96-97
Watson, Roy 1934-35-36
Watts, John 1910-11-12-13
Way, Granville 1945-46-47
Webster 1922-24-26
Webster, Allie 1895-96-97
Weil, Scott 1996-97
Welch, Kenny 1988-89
Welch, Ty 1989-90
Wells 1915
Wells, Rube 1951
Werner, Mike 1982-83
Wesley, John 2000-02
Wessinger 1918
West, Steve 1988
Westbrook, Price (Wes) 1978-79
Whetstone, Steven 1999-2000-01-02
Whaley 1915
Whatley, Lee 1986-87
Wheeler, Joe 1921-22-23-24
White, Derek 1982-83-84-85
White, Guy 1944-45
White, Lou 1929
White, Mac 1991-92-93-94
Whitener, W.C. (Chip) 1911
Whitfield, Jake 1997
Whittaker, Tim 1998-99-2000-01
Wilds, Samuel 1903-05-06
Wideman, James 1910-11
Willcox, White 1903-04-05
Williams, Ben Joe 1937-38-39
Williams, Brian 1988-89-90
Williams, Charley 1961-62-63
Williams, Duke 1996
Williams, Joe 1937
Williams, Tom 1977-78-79-80
Williamson, Hook 1934-35-36
Willis, Runt 1946-47
Willman, Dave 1989-90-91-92
Wilson 1903
Wilson, A. 1920
Wilson, Matt 1998-2000-01-02
Wilson, Phillip 1982-83
Wilson, Raymond 1920
Wilson, Roger (Red) 1947-49
Wilson, William (Mookie) 1977
Wimberly, Bob 1926-27-28
Windus, Mike 1927-28-29
Withers, H.H. 1900
Withers, J.B. 1901-02-03
Witt, Tray 1987-88-89
Wohrman, Bill 1953-54-55
Wojcicki, Larry 1971-72-73-74
Wolf 1912
Wolf, Grayson 1932-33-34
Wolfe, Bill 1917-18
Wolfe, Oliver 1937-38-39
Womack, Larry 1966-67-68
Worthington, Al 1973
Wyche, Cyril 1908-10
Wyche, Grant 1911

Y • Y • Y

Yancey, Hogan 1900-01
Yonce, Walker 1933-34
Young, Charlie 1988-89-90-91
Young, Duckett 1928
Youngblood, E.W. 1925

Z • Z • Z

Zimmerman, Dan 1899-1900
Zuckerman, George 1938

Opposition No. 91125615
Univ. Southern California v.
Univ. South Carolina

Applicant's
Ex. No. 164, Pg. No. 121

Applicant 01234

Johnny Gramling (2000)

Dan Reeves (1977)

Bobby Bryant (1979)

Jeff Grantz (1985)

Fifteen athletes who played baseball are among the 76 persons selected to the University of South Carolina Athletic Hall of Fame since the shrine's inception in 1967, but only two of them were selected primarily for accomplishments on the baseball diamond.

Pitcher Earl Bass was inducted into the USC Hall of Fame in 1979 and first baseman Hank Small in 1980. They were teammates under Coach Bobby Richardson, 1972-75. Bass compiled a 34-3 career pitching record and was a first team All-America choice in 1974 and 1975. His career earned run average was 1.34 and he struck out 392 batters in 328 2/3 innings. He pitched 10 complete game shutouts.

Small's career batting average was .354. He hit a school record 47 home runs, scored 155 runs and drove in 184 runs. He was second team All-American in 1974 and first team in 1975.

Earl Bass (1989)

June Raines (2000)

One Hall of Fame inductee was chosen primarily f basketball exploits and 12 mainly for their accomplishn on the football field.

Freddie Tompkins was an All-America basketball p in 1933 and also earned a baseball letter that year. He charter inductee into the Hall of Fame in 1967.

Football players named to the Hall of Fame with the lettered in baseball and the year they were inducted int Hall of Fame in parenthesis, included Johnny Gramling, (2000), Roger "Red" Wilson, 1947-49 (1999), Bill Woh 1953-55 (1999), Earl Dunham, 1941-43 (1997), T Gressette, 1922 (1993), Jeff Grantz, 1973-76 (1985), B Bryant, 1965-67 (1979), Dan Reeves, 1964 (1977), Ed Boineau, 1930-31 (1970), Fred Hambright, 1932-34(1 Bill Rogers, 1925-27 (1969), and Alfred H. "Fritz" Von Kc 1912-13 (1967). One coach, June Raines (2000), was the coach for 20 years, from 1976-1996. He compiled an o record of 763-380-2.

Opposition No. 91125615
Univ. Southern California v.
Univ. South Carolina

Applicant's
Ex. No. 164, Pg. No. 122

Applicant 01235

Brett Paul Jodie - Born March 2, 1977 at Lexington, SC, 6-4, 195. Batted right, threw right. Lettered at Carolina 1996-97-98.

Year	Club	Lea.	G	IP	W	L	Pct.	H	R	ER	SO	BB	ERA
2001	New York	A	1	2.0	0	1	.000	7	6	6	0	1	127.0
	San Diego	N	7	23.1	0	1	.000	19	12	12	13	12	4.63
National League			7	23.1	0	1	.000	19	12	12	13	12	4.63
American League			1	2.0	0	1	.000	7	6	6	0	1	127.0
Major League			8	25.1	0	2	.000	26	18	18	13	13	6.39

Jeffrey Adam (Adam) Everett - Born Feb. 5, 1977 at Austell, GA, 6-0, 156. Bats right, throws right. Lettered at Carolina 1997-98 (Also played at North Carolina State 1996).

Year	Club	Lea.	Pos.	G	AB	R	H	2B	3B	HR	RBI	AVG
2001	Houston	N	SS-PR	9	3	1	0	0	0	0	0	.000
2002	Houston	N	SS	40	88	11	17	3	0	0	4	.193
2003	Houston	N	SS	128	387	51	99	18	3	8	51	.256
Major League Totals				177	478	63	116	21	3	8	55	.243

Major League Stolen Bases: 2001 (1); 2002 (3); 2003 (8) total 12.

Shortstop Adam Everett was a first-round draft pick in 1999 and has played in the Boston Red Sox and Houston Astros organizations.

Brian Michael Roberts - Born Oct. 9, 1977 at Durham, NC, 5-9, 174. Bats right and left, throws right. Lettered at Carolina 1999 (Also played at North Carolina-Chapel Hill, 1997-98).

Year	Club	Lea.	Pos.	G	AB	R	H	2B	3B	HR	RBI	AVG
2001	Baltimore	A	SS-2B	75	273	42	69	12	3	2	17	.253
2002	Baltimore	A	SS-2B	37	128	18	29	6	0	1	11	.227
2003	Baltimore	A	2B	112	460	65	124	22	4	5	41	.270
Major League Totals				224	861	125	222	40	7	8	69	.258

Major League Stolen Bases: 2001 (12) 2002 (9); 2003 (23) total 44.

Michael David (Dave) Hollins — Born May 25, 1966 at Buffalo, NY, 6-1, 190. Batted left and right, threw right. Lettered at Carolina 1985-86-87.

Year	Club	Lea.	Pos.	G	AB	R	H	2B	3B	HR	RBI	AVG
1990	Philadelphia	N	3B-1B	72	114	14	21	0	0	5	15	.184
1991	Philadelphia	N	3B-1B	56	151	18	45	10	2	6	21	.298
1992	Philadelphia	N	3B	156	586	104	158	28	4	27	93	.270
1993	Philadelphia	N	3B	143	543	104	148	30	4	18	93	.273
1994	Philadelphia	N	3B	44	162	28	36	7	1	4	26	.222
1995	Philadelphia	N	3B	65	205	46	47	12	2	7	25	.229
	Boston	A	3B	5	13	2	2	0	0	0	1	.154
1996	Minnesota	A	3B	122	422	71	102	26	0	13	53	.242
	Seattle	A	3B	27	94	17	33	3	0	3	25	.351
1997	Anaheim	A	3B	149	572	101	165	29	2	16	85	.288
1998	Anaheim	A	3,1,DH	101	363	60	88	16	3	11	39	.242
1999	Toronto	A	3B-DH	27	99	12	22	5	0	2	6	.222
2001	Cleveland	A	DH	2	5	0	1	0	0	0	0	.200
2002	Philadelphia	N	DH-1B	14	17	1	2	0	0	0	0	.118
National League				550	1778	315	457	87	13	67	273	.257
American League				433	1568	263	413	79	5	45	209	.263
Major League Totals				983	3346	578	870	166	18	112	482	.260

All-Star Game Record

Year	Club	Pos.	G	AB	R	H	2B	3B	HR	RBI	AVG
1993	National League	PH	1	1	0	1	1	0	0	0	1.000

Championship Series Record

Year	Club	Lea.	Pos.	G	AB	R	H	2B	3B	HR	RBI	AVG
1993	Philadelphia	N	3B	6	20	2	4	1	0	2	4	.200

World Series Record

Year	Club	Lea.	Pos.	G	AB	R	H	2B	3B	HR	RBI	AVG
1993	Philadelphia	N	3B	6	23	5	6	1	0	0	2	.261

Brian Oneal Williams — Born Feb. 15, 1969 at Lancaster, SC, 6-2, 200. Batted right, threw right. Lettered at Carolina 1988-89-90.

Year	Club	Lea.	G	IP	W	L	Pct.	H	R	ER	SO	BB	ERA
1991	Houston	N	2	12.0	0	1	.000	11	5	5	4	4	3.75
1992	Houston	N	16	96.1	7	6	.538	92	44	42	42	54	3.92
1993	Houston	N	42	82.0	4	4	.500	76	48	44	56	38	4.83
1994	Houston	N	20	78.1	6	5	.545	112	64	50	49	41	5.74
1995	San Diego	N	44	72.0	3	10	.231	79	54	48	75	38	6.00
1996	Detroit	A	40	121.0	3	10	.231	145	107	91	72	85	6.77
1997	Baltimore	A	13	24.0	0	0	—	20	8	8	14	18	3.00
1999	Houston	N	50	67.1	2	1	.667	69	35	33	53	35	4.41
2000	Chicago	N	22	24.1	1	1	.500	28	27	26	14	23	9.62
2000	Cleveland	A	7	18.0	0	0	—	23	9	8	6	8	4.00
National League			196	432.1	23	28	.451	467	277	248	293	233	5.16
American League			60	163.0	3	10	.231	188	124	107	92	111	5.91
Major League Totals			256	595.1	26	38	.406	655	401	355	385	344	5.37

Roy Bunyan (Tripp) Cromer III — Born Nov. 21, 1967 at Lake City, SC, 6-3, 170. Batted right, threw right. Lettered at Carolina 1987-88-89.

Year	Club	Lea.	Pos.	G	AB	R	H	2B	3B	HR	RBI	AVG
1993	St. Louis	N	SS	10	23	1	2	0	0	0	0	.087
1994	St. Louis	N	SS	2	0	1	0	0	0	0	0	—
1995	St. Louis	N	SS	105	345	36	78	19	0	5	18	.226
1997	Los Angeles	N	IF	28	86	8	25	3	0	4	20	.291
1998	Los Angeles	N	2B	6	6	1	1	0	0	1	1	.167
1999	Los Angeles	N	IF	33	52	5	10	0	0	2	8	.192
2000	Houston	N	IF	9	8	2	1	0	0	0	0	.125
2003	Houston	N	IF	3	4	0	1	0	1	0	1	.250
Major League Totals				196	524	54	118	22	1	12	48	.225

David Thomas (D.T.) Cromer — Born March 19, 1971 at Lake City, SC, 6-2, 190. Batted left, threw left. Lettered at Carolina 1990-91-92.

Year	Club	Lea.	Pos.	G	AB	R	H	2B	3B	HR	RBI	AVG
2000	Cincinnati	N	1B-OF	35	47	7	16	4	0	2	8	.340
2001	Cincinnati	N	PH-IB	50	57	7	16	3	0	5	12	.281
Major League Totals				85	104	14	32	7	0	7	20	.308

James Wellington (Jim) Stoops — Born June 30, 1972 at Edison,NJ, 6-3, 179. Batted right, threw right. Lettered at Carolina 1992-93-94-95.

Year	Club	Lea.	G	IP	W	L	Pct.	H	R	ER	SO	BB	ERA
1998	Colorado	N	3	4.0	1	0	1.000	5	1	1	0	3	2.25

Horace Michael (Mike) Cook — Born August 14, 1963 at Charleston, SC, 6-3, 200. Batted left, threw right. Lettered at Carolina 1983-84-85.

Year	Club	Lea.	G	IP	W	L	Pct.	H	R	ER	SO	BB	ERA
1986	California	A	5	9.0	0	2	.000	13	12	9	6	7	9.00
1987	California	A	16	34.1	1	2	.333	34	21	21	27	18	5.50
1988	California	A	3	3.2	0	1	.000	4	2	2	2	1	4.91
1989	Minnesota	A	15	21.1	0	1	.000	22	12	12	15	17	5.06
1993	Baltimore	A	2	3.0	0	0	----	1	0	0	3	2	0.00
Major League Totals			41	71.1	1	6	.143	74	47	44	53	45	5.55

Thomas William (Bill) Landrum — Born Aug. 17, 1957 at Columbia, SC, 6-2, 185. Batted right, threw right. Lettered at Carolina 1978-80 (Injured in 1979).

Year	Club	Lea.	G	IP	W	L	Pct.	H	R	ER	SO	BB	ERA
1986	Cincinnati	N	10	13.1	0	0	—	23	11	10	14	4	6.75
1987	Cincinnati	N	44	65.0	3	2	.600	68	35	34	42	34	4.71
1988	Chicago	N	7	12.1	1	0	1.000	19	8	8	6	3	5.84
1989	Pittsburgh	N	56	81.0	2	3	.400	60	18	15	51	28	1.67
1990	Pittsburgh	N	54	71.2	7	3	.700	69	22	17	39	21	2.13
1991	Pittsburgh	N	61	76.1	4	4	.500	76	32	27	45	19	3.18
1992	Montreal	N	18	20.0	1	1	.500	27	16	16	7	9	7.20
1993	Cincinnati	N	18	21.2	0	2	.000	18	9	9	14	6	3.74
Major League Totals			268	361.1	18	15	.545	360	151	136	218	124	3.38

Major League Saves: 1987 (2); 1989 (26); 1990 (13); 1991 (17).

Championship Series Record

Year	Club	Lea.	G	IP	W	L	Pct.	H	R	ER	SO	BB	ERA
1990	Pittsburgh	N	2	2	0	0	—	0	0	0	1	0	0.00
1991	Pittsburgh	N	1	1	0	0	—	2	1	1	2	2	9.00
Totals			3	3	0	0	—	2	1	1	3	2	3.00

William Haywood (Mookie) Wilson — Born Feb. 9, 1956 at Bamberg, SC, 5-10, 170. Batted right and left, threw right. Lettered at Carolina 1977.

Year	Club	Lea.	Pos.	G	AB	R	H	2B	3B	HR	RBI	AVG
1980	New York	N	OF	27	105	16	26	5	3	0	4	.248
1981	New York	N	OF	92	328	49	89	8	8	3	14	.271
1982	New York	N	OF	159	639	90	179	25	9	5	55	.279
1983	New York	N	OF	152	638	91	176	25	6	7	51	.276
1984	New York	N	OF	154	587	88	162	28	10	10	54	.276
1985	New York	N	OF	93	337	56	93	16	8	6	26	.276
1986	New York	N	OF	123	381	61	110	17	5	9	45	.289
1987	New York	N	OF	124	385	58	115	19	7	9	34	.299
1988	New York	N	OF	112	378	61	112	17	5	8	41	.296
1989	New York	N	OF	80	249	22	51	10	1	3	18	.205
	Toronto	A	OF	54	238	32	71	9	1	2	17	.298
1990	Toronto	A	OF	147	588	81	156	36	4	3	51	.265
1991	Toronto	A	OF	86	241	26	58	12	4	2	28	.241
National League Totals				1116	4027	592	1113	170	62	60	342	.276
American League Totals				287	1067	139	285	57	9	7	96	.267
Major League Totals				1403	5094	731	1398	227	71	67	438	.274

Major League Stolen Bases: 1980 (7); 1981 (24); 1982 (58); 1983 (54); 1984 (46); 1985 (24); 1986 (25); 1987 (21); 1988 (15); 1989 (12NY, 7Tor); 1990 (23); 1991 (11). Total 327.

Championship Series Record

Year	Club	Lea.	Pos.	G	AB	R	H	2B	3B	HR	RBI	AVG
1986	New York	N	OF	6	26	2	3	0	0	0	1	.115
1988	New York	N	OF	4	13	2	2	0	0	0	1	.154
1989	Toronto	A	OF	5	19	2	5	0	0	0	2	.263
1991	Toronto	A	DH-OF	3	8	1	2	0	0	0	0	.250
Totals				18	66	7	12	0	0	0	4	.182

Tied Championship Series record for most at bats game (7), Oct. 15, 1985 (16 in.).

World Series Record

Year	Club	Lea.	Pos.	G	AB	R	H	2B	3B	HR	RBI	AVG
1986	New York	N	OF	7	26	3	7	1	0	0	0	.269

Kent McKay Anderson — Born Aug. 12, 1963 at Timmonsville, S.C., 6-1, 180. Batted right, threw right. Lettered at Carolina 1982-83-84.

Year	Club	Lea.	Pos.	G	AB	R	H	2B	3B	HR	RBI	AVG
1989	California	A	SS-2B	86	223	27	51	6	1	0	17	.229
1990	California	A	SS-2B	49	143	16	44	6	1	1	5	.308
Major League Totals				135	366	43	95	12	2	1	22	.260

Major League Stolen Bases: 1989 (1).

James Franklin (Jim) Pankovits — Born Aug. 6, 1955 at Richmond, Va., 5-10, 197. Batted right, threw right. Lettered at Carolina 1974-75-76.

Year	Club	Lea.	Pos.	G	AB	R	H	2B	3B	HR	RBI	AVG
1984	Houston	N	2B-SS	53	81	6	23	7	0	1	14	.284
1985	Houston	N	IF-OF	75	172	24	42	3	0	4	14	.244
1986	Houston	N	IF-OF	70	113	12	32	6	1	1	7	.283
1987	Houston	N	2B-OF	50	61	7	14	2	0	1	8	.230
1988	Houston	N	2B-OF	68	140	13	31	7	1	2	12	.221
1990	Boston	A	2B	2	0	0	0	0	0	0	0	—
National League Totals				316	567	62	142	25	2	9	5	
American League Totals				2	0	0	0	0	0	0	(	
Major League Totals				318	567	62	142	25	2	9	5	

Championship Series Record

Year	Club	Lea.	Pos.	G	AB	R	H	2B	3B	HR	RB
1986	Houston	N	PH	2	2	0	0	0	0	0	(

Donald Thomas (Don) Gordon — Born Oct. 10, 1959 at New N.Y., 6-1, 175. Batted right, threw right. Lettered at Carolina 81-82.(Also played at Citadel)

Year	Club	Lea.	G	IP	W	L	Pct.	H	R	ER	SO
1986	Toronto	A	14	21.1	0	1	.000	28	20	17	13
1987	Cleveland	A	26	50.2	0	3	.000	57	36	23	23
1988	Cleveland	A	38	59.1	3	4	.429	65	33	29	20
Major League Totals			78	131.2	3	8	.273	150	89	69	56

Major League Saves: 1986 (1); 1987 (1); 1988 (1). Total (3).

Edward Francis (Ed) Lynch — Born Feb. 25, 1956 at Brooklyn, N 210. Batted right, threw right. Lettered at Carolina 1974-75-76-

Year	Club	Lea.	G	IP	W	L	Pct.	H	R	ER	SO
1980	New York	N	5	19.0	1	1	.500	24	12	11	9
1981	New York	N	17	80.0	4	5	.444	79	32	26	27
1982	New York	N	43	139.1	4	8	.333	145	57	55	51
1983	New York	N	30	174.2	10	10	.500	208	94	83	44
1984	New York	N	40	124.0	9	8	.529	169	77	62	62
1985	New York	N	31	191.0	10	8	.556	188	76	73	65
1986	NY (l)-Chi. (23)		24	101.1	7	5	.583	107	48	42	58
1987	Chicago	N	58	110.1	2	9	.182	130	74	66	80
Major League Totals			248	939.2	47	54	465	1050	470	418	396

Major League Saves: 1982 (2); 1984 (2); 1987 (4). Total (8).

Ronald Garry (Garry) Hancock — Born Jan. 23, 1954 at Tam 6-0, 195. Batted left, threw right. Lettered at Carolina 1975.

Year	Club	Lea.	Pos.	G	AB	R	H	2B	3B	HR	RI
1978	Boston	A	OF-DH	38	80	10	18	3	0	0	
1980	Boston	A	OF-DH	46	115	9	33	6	0	4	1
1981	Boston	A	OF-DH	26	45	4	7	3	0	0	
1982	Boston	A	OF-DH	11	14	3	0	0	0	0	
1983	Oakland	A	OF-DH	100	256	29	70	7	3	8	
1984	Oakland	A	OF-PH	51	60	2	13	2	0	0	
Major League Totals				272	570	57	141	21	3	12	(

(Hancock pitched 1.1 innings in 1984, allowing O H, O R, O SO, O BB, ERA 0.00)

Randy Carl Martz — Born May 28, 1956 at Harrisburg, PA, 6- Batted left, threw right. Lettered at Carolina 1977.

Year	Club	Lea.	G	IP	W	L	Pct.	H	R	ER	SO
1980	Chicago	N	6	30.0	1	2	.333	28	14	7	5
1981	Chicago	N	33	108.0	5	7	.417	103	49	44	32
1982	Chicago	N	28	147.2	11	10	.524	157	80	69	40
1983	Chicago	A	1	5.0	0	0	—	4	2	2	1
American League Totals			1	5.0	0	0	—	4	2	2	1
National League Totals			67	285.2	17	19	.472	288	143	120	77
Major League Totals			68	290.2	17	19	.472	292	145	122	78

Major League Saves: 1981 (6), 1982 (1). Total (7).

James Martin (Jim) Lewis — Born Oct. 12, 1955 at Miami, FL, 6 Batted right, threw right. Lettered at Carolina 1976-77.

Year	Club	Lea.	G	IP	W	L	Pct.	H	R	ER	SO
1979	Seattle	A	2	20.0	0	—	—	10	7	4	0
1982	New York	A	1	0.2	0	0	—	3	7	4	0
1983	Minnesota	A	6	18.0	0	0	—	24	13	13	8
1985	Seattle	A	2	4.2	0	1	.000	8	4	4	1
Major League Totals			11	25.1	0	1	.000	45	31	25	9

Gregory Steven (Greg) Keatley — Born Sept. 12, 1953 at Pr WV, 6-2, 200. Batted right, threw right. Lettered at USC 1975-

Year	Club	Lea.	Pos.	G	AB	R	H	2B	3B	H	RI
1981	Kans. City	A	C	2	0	0	0	0	0	0	

Opposition No. 91125615
Univ. Southern California v.
Univ. South Carolina

Applicant's
Ex. No. 104, Pg. No. 124

Applicant 01237

Jeffrey Dean (Jeff) Twitty — Born Nov. 10, 1957 at Lancaster, SC, 6-2, 185. Batted left, threw left. Lettered at Carolina 1978-79.

Year	Club	Lea.	G	IP	W	L	Pct.	H	R	ER	SO	BB	ERA
1980	Kans. City	A	13	22.0	2	1	.667	33	17	15	9	7	6.14

George Henry (Hank) Small — Born July 31, 1953 at Atlanta, GA, 6-3, 205. Batted right, threw right. Lettered at USC 1972-73-74-75.

Year	Club	Lea.	Pos.	G	AB	R	H	2B	3B	H	RBI	AVG
1978	Atlanta	N	1B	1	4	0	0	0	0	0	0	.000

Gary Dean Lance — Born Dec. 24, 1913 at Greenville, SC, 6-3, 195. Batted right, threw right. Lettered at Carolina 1969-70.

Year	Club	Lea.	G	IP	W	L	Pct.	H	R	ER	SO	BB	ERA
1977	Kansas City	A	1	2.0	0	0	—	2	1	1	0	2	4.50

George Edward Jeffcoat — Born Dec. 24, 1913 at New Brookland, SC, died Oct. 13, 1978 at Leesville, SC, 5-11, 175. Batted right, threw right. Attended Carolina 1933.

Year	Club	Lea.	G	IP	W	L	Pct.	H	R	ER	SO	BB	ERA
1936	Brooklyn	N	40	95.2	5	6	.456	84	—	48	46	63	4.52
1937	Brooklyn	N	21	54.1	1	3	.250	58	—	31	29	27	5.13
1939	Brooklyn	N	1	2.0	0	0	—	2	—	0	1	0	0.00
1943	Boston	N	8	17.2	1	2	.333	15	—	6	10	10	3.06
Major League Totals			70	169.2	7	11	.389	159	—	85	86	100	4.51

David Lamar Coble — Born Dec. 24, 1912 at Monroe, NC, died Oct. 15, 1971 at Orlando, Fla., 6-1, 183. Batted right, threw right. Attended Carolina 1933-34.

Year	Club	Lea.	Pos.	G	AB	R	H	2B	3B	HR	RBI	AVG
1939	Philadelphia	N	C	15	25	2	7	1	0	0	0	.280

Elzie Clise Dudley — Born Aug. 8, 1903 at Graham, NC, 6-1, 195. Batted left, threw right. Attended Carolina 1923-24.

Year	Club	Lea.	G	IP	W	L	Pct.	H	R	ER	SO	BB	ERA
1929	Brooklyn	N	35	156.2	6	14	.300	202	—	99	33	64	5.69
1930	Brooklyn	N	21	66.2	2	4	.333	103	—	47	18	27	6.35
1931	Philadelphia	N	30	179.0	8	14	.364	206	—	70	50	56	3.52
1932	Philadelphia	N	13	17.2	1	1	.500	23	—	14	5	8	7.13
1933	Pittsburgh	N	1	0.1	0	0	—	6	—	5	0	1	135.00
Major League Totals			100	420.1	17	33	.340	540	—	235	106	156	5.03

Major League Saves: 1930 (1); 1933 (1). Total (2)

Wyatt Eure (Roxy) Snipes — Born Oct. 28, 1896 at Marion, SC, died May 1, 1941 at Fayetteville, NC, 6-0, 185. Batted left, threw right. Attended USC 1921-24. Received Bachelor of Laws degree 1924.

Year	Club	Lea.	Pos.	G	AB	R	H	2B	3B	HR	RBI	AVG
1923	Chicago	A	PH	1	1	0	0	0	0	0	0	.000

Sumpter Ellis Clarke — Born Oct. 18, 1897 at Savannah, GA, died March 16, 1962 at Knoxville, TN, 5-11, 170. Batted right, threw right. Lettered at Carolina 1915-16-17-18.

Year	Club	Lea.	Pos.	G	AB	R	H	2B	3B	HR	RBI	AVG
1920	Chicago	N	3B	1	3	0	1	0	0	0	0	.333
1923	Cleveland	A	OF	1	3	0	0	0	0	0	0	.000
1924	Cleveland	A	OF	45	104	17	24	6	1	0	11	.231
National League Totals				1	3	0	1	0	0	0	0	.333
American League Totals				46	107	17	24	6	1	0	11	.224
Major League Totals				47	110	17	25	6	1	0	11	.227

Bert Edgar (Chappy, Ed) Chaplin — Born Bert Edgar Chapman Sept. 25, 1893 at Pelzer, SC, died Aug. 15, 1978 at Sanford, FL, 5-7, 158. Batted left, threw right. Attended Carolina 1912-13-14.

Year	Club	Lea.	Pos.	G	AB	R	H	2B	3B	HR	RBI	AVG
1920	Boston	A	C	4	5	2	1	1	0	0	1	.200
1921	Boston	A	C-PH	3	2	0	0	0	0	0	0	.000
1922	Boston	A	C-PH	28	69	8	13	1	1	0	6	.188
Major League Totals				35	76	10	14	2	1	0	7	.184

Alfred Holmes (Fritz) Von Kolnitz — Born May 20, 1893 at Charleston, SC, died March 18, 1948 at Mt. Pleasant, SC, 5-11, 170. Batted right, threw right. Lettered at Carolina 1912-13.

Year	Club	Lea.	Pos.	G	AB	R	H	2B	3B	HR	RBI	AVG
1914	Cincinnati	N	3B-OF	41	104	8	23	2	0	0	6	.221
1915	Cincinnati	N	IF-OF	50	78	6	15	4	1	0	6	.192
1916	Chicago	A	3B	24	44	1	10	3	0	0	7	.227
American League Totals				24	44	1	10	3	0	0	7	.227
National League Totals				91	182	14	38	6	1	0	12	.209
Major League Totals				115	226	15	48	9	1	0	19	.212

Sydney E. Smith — Born Aug. 31, 1883 at Smithville, SC, died June 5, 1961 at Orangeburg, SC, 5-10, 190. Batted right, threw right. Lettered at Carolina 1902-03. Head Coach 1915.

Year	Club	Lea.	Pos.	G	AB	R	H	2B	3B	HR	RBI	AVG
1908	Philadelphia (46) St. Louis (27)	A	C-1B	73	204	14	40	12	4	1	15	.196
1910	Cleveland	A	C	9	27	1	9	1	0	0	2	.333
1911	Cleveland	A	C-3B-1B	58	154	8	46	8	1	0	21	.299
1914	Pittsburgh	N	C	5	11	1	3	0	0	0	1	.273
1915	Pittsburgh	N	PH	1	1	0	0	0	0	0	0	.000
American League Totals				140	385	23	95	21	5	1	39	.247
National League Totals				6	12	1	3	0	0	0	1	.250
Major League Totals				146	397	24	98	21	5	1	40	.247

James McCutchen (Doc) McJames — Born James McCutchen James Aug. 27, 1873 at Willimasburg, SC, died Sept. 23, 1901 at Charleston, SC. Threw right (Played guard on Carolina's first football team in 1892).

Year	Club	Lea.	G	IP	W	L	Pct.	H	R	ER	SO	BB	ERA
1895	Washington	N	2	17.0	1	1	.500	17	—	3	9	16	1.59
1896	Washington	N	37	280.1	12	20	.375	310	—	133	103	135	4.27
1897	Washington	N	44	323.2	15	23	.395	361	—	130	156	137	3.61
1898	Baltimore	N	45	374.0	27	15	.643	327	—	98	178	113	2.36
1899	Brooklyn	N	37	275.1	19	15	.559	295	—	107	105	122	3.50
1901	Brooklyn	N	13	91.0	5	6	.455	104	—	48	42	40	4.75
Major League Totals			178	1361.1	79	80	.497	1414	—	519	593	563	3.43

Major League Saves: 1897 (1); 1898 (2); 1899 (1); TOTAL: (4)

Brian Roberts has spent the last three seasons playing as a member of the Baltimore Orioles.

Opposition No. 91125615
Univ. Southern California v.
Univ. South Carolina

Applicant's
Ex. No. 164, Pg. No. 125

Applicant 01238

GAMECOCKS IN THE MINOR LEAGUES

At least 26 University of South Carolina alumni played professional baseball at the minor league level in the 2003 season.

Position Players

PLAYER	CLASS	CLUB	AVG.	G	AB	R	H	2B	3B	HR	I
Ryan Bordenick	IND	Quebec	.231	52	186	22	43	13	1	2	
Brian Buscher	A	Hagerstown	.275	54	200	19	55	7	1	0	
Jon Coutlangus	A	Salem-Keizer	.301	51	176	34	53	7	3	1	
Tripp Cromer	AAA	New Orleans	.252	84	242	29	61	15	3	4	
Mike Curry		San Antonio	.276	134	518	89	143	30	10	3	
Trey Dyson	A	Kinston (Clev.)	.364	7	22	5	8	1	0	1	
	A	*Wimington (KC)*	*.275*	*128*	*458*	*64*	*126*	*31*	*0*	*14*	
Justin Harris	A	Williamsport	.234	50	171	18	40	6	0	0	
Dave Hollins	AAA	Scranton	.204	29	98	12	20	2	2	2	
Bryon Jeffcoat	AA	Greenville	.260	37	100	15	26	5	0	0	
	A	*Myrtle Beach*	*.240*	*37*	*96*	*12*	*23*	*4*	*0*	*1*	[illegible]
Marcus McBeth	A	Kane County	.256	68	234	30	60	9	3	4	[illegible]
	A	*Modesto*	*.130*	*15*	*54*	*7*	*7*	*0*	*0*	*0*	[illegible]
Drew Meyer	AA	Frisco	.316	26	98	14	31	1	1	0	[illegible]
	A	Stockton	.281	94	398	59	112	16	9	5	[illegible]
Yaron Peters	A	Rome	.286	86	318	46	91	27	1	11	4
	A	Myrtle Beach	.170	35	112	9	19	3	1	2	5
Derick Urquhart	A	Brevard County	.213	59	160	13	34	5	2	1	1
	AA	*Harrisburg*	*.176*	*4*	*17*	*2*	*3*	*1*	*0*	*0*	*3*
Tim Whittaker	A	Dunedin	.282	86	287	34	81	22	0	1	4
	AA	*New Haven*	*.000*	*5*	*10*	*0*	*0*	*0*	*0*	*0*	*0*

Pitchers

Player	Class	Club	W-L	SV	ERA	G	IP	H	BB	SO
Scott Barber	AAA	Tuscon	1-0	0	2.05	5	22.0	19	5	4
	A	*Lancaster*	*10-7*	*0*	*5.31*	*23*	*134.0*	*165*	*39*	*89*
Peter Bauer	AA	New Haven	5-6	0	4.96	29	103.1	116	45	60
Gary Bell	A	Battle Creek	1-3	0	3.08	10	38.0	31	20	27
	A	*Tampa*	*3-3*	*0*	*4.04*	*22*	*62.1*	*58*	*31*	*52*
Steven Bondurant	A	Vancouver	0-4	2	3.53	14	58.2	51	20	54
Kip Bouknight	AA	Tulsa	10-7	0	4.04	26	158.1	28	57	101
Lee Gronkiewicz	A	Kinston	2-3	37	2.41	51	56.0	50	14	46
Chris Hernandez	A	Williamsport	1-2	20	1.64	20	38.1	28	16	41
Brett Jodie	IND	Somerset	12-5	0	3.78	24	135.2	145	37	88
David Marchbanks	AA	Carolina	0-1	0	3.00	1	6.0	4	5	3
	A	*Greensboro*	*0-1*	*0*	*2.12*	*3*	*17.0*	*16*	*1*	*15*
Brett Price	A	Modesto	2-1	1	2.98	41	54.1	41	38	64
Chris Spigner	IND	Richmond	11-4	0	2.12	21	140.0	101	134	54
John Wesley	A	Charleston WV	2-5	0	3.48	8	41.1	38	13	31

Opposition No. 91125615
Univ. Southern California v.
Univ. South Carolina

Applicant's
Ex. No. 164, Pg. No. 126

Applicant 01239

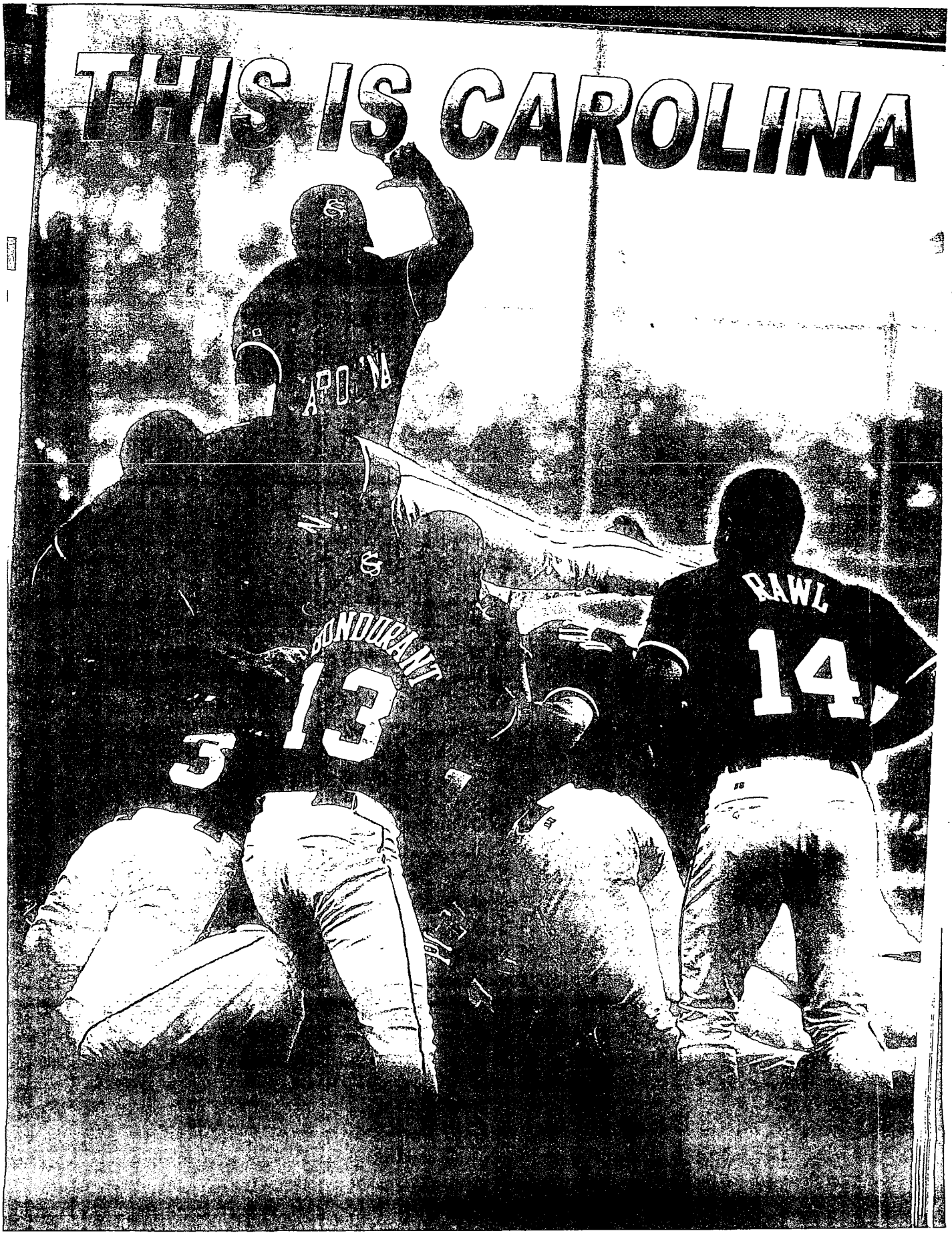
THIS IS CAROLINA
DUNDURANT
13
RAWL
14

Founded in 1801, the University of South Carolina has a rich tradition and history but is clearly on the move in its third century.

President Andrew Sorensen, who was formally invested as the university's 27th president in December (2002), is in his second full year on campus.

The Gamecock basketball teams played their first games in the sparkling new Carolina Center, a $65 million athletic and entertainment center. The women's team officially christened the 18,000-seat facility on Nov. 22 with a 72-58 victory over rival Clemson, with a record 17,712 fans.

Three months later, the Strom Thurmond Wellness and Fitness Center opened to students. The palatial, 192,000-square-foot edifice includes a 52-foot climbing wall; volleyball, basketball, racquetball and squash courts; an auxiliary gym for floor hockey, soccer and social functions; indoor and outdoor swimming pools; whirlpools and saunas; a wet classroom for water-program instruction; and an indoor track on the third floor, giving runners and walkers a lofty view of campus and downtown. A cardiovascular deck features treadmills, rowers, steppers and stationary bicycles and overlooks a 19,000-square-foot strength and conditioning area.

Adjacent to the Thurmond Center, construction of Greek housing continues, with eight new houses expected to be completed by the beginning of the 2003 fall semester. The Greek village would then comprise 12 houses and could accommodate up to five more.

Funded research, a crucial component of the university's mission, is thriving. Buoyed by last fall's announcement of a record $11 million grant from the National Institutes for Health to study colorectal cancer, USC is well positioned to match or exceed previous levels.

Among the new leaders on campus is Vice President for University Advancement T.W. Hudson Akin, formerly the executive director of Ball State's University Development and that university's top fund-raiser. Akin, who began work at USC in the spring, oversees alumni relations, development, governmental relations, media relations, public affairs and publications.

From the original campus located just blocks from the Statehouse, the university has grown to comprise eight campuses throughout the state with a significant impact on the state's economy. According to a 2000 report, USC's eight campuses contribute $1.4 billion annually to South Carolina's economy and support 22,400 jobs.

Enrollment on all eight campuses is more than 37,000. Students can pursue undergraduate degree programs in 124 subject areas, and graduate and professional programs are offered in law, me pharmacy and many other disciplines.

On the Columbia campus, enrollment is 25,140. That in 16,567 undergraduates, 7,321 graduate students and 1,252 sional-degree students. Eighty-eight percent of the students ar South Carolina, but students come from all 50 states and 111 countries.

When they graduate, students become part of a vast an alumni network numbering more than 200,000 around the The USC Alumni Association, one of the largest in the SEC, b membership exceeding 30,000.

Some of the developments that reflect the scope and stre USC's endeavors:

- The National Institutes of Health awarded USC an $11 r grant to study the cause, prevention and treatment of col cancer, the third most common cause of new cancer cases and in the United States. It is the largest grant in the university's l and creates a prestigious NIH-designated Center of Biom Research Excellence (COBRE) at USC, aimed at increasi number of NIH-funded biomedical researchers in South Car
- The university's graduate program in international busi the top-ranked public-university program in the country and among all institutions, according to U.S. News and World R 2003 survey. U.S. News' most recent ranking, released in the was the 14th consecutive report that had USC ranked either second nationally in graduate international-business educatio fall, USC retained its No. 1 ranking in the publication's undergraduate international-business programs.
- In its 2003 "Best Colleges Guide," U.S. News also rank university's program for first-year students No. 1 in the nation the category, "Programs that Really Work," which singled o demic programs that lead to student success.
- USC recently announced a multi-million-dollar gift of in tual property from DuPont that will significantly enhance emerging fuel-cell program and raise the university's researc file. The centerpiece of the gift is a process that converts hydro acid to chlorine gas, which is used to manufacture plastics process from DuPont allows manufacturers to recycle the ch gas into continued production of plastics, thus eliminating th for expensive shipping and treatment of the acid at a secure
- USC students have won a number of prestigious a including two $25,000 Rotary International Ambassadorial Sc ships for the 2003 - 04 academic year; one Harry S. Truman Scholarship, worth $30,00 2003 Barry M. Goldwater Scholarship, wort $7,500; a $35,000 Jack Kent Cooke Under ate Scholarship; a $10,000 Golden Key A and two Boyd McWhorter Scholarships $5,000 each from the SEC. Another student USA TODAY's 2003 All-USA College Aca third team. Also, three journalism student prestigious Dow Jones Newspaper Fund e summer internships, the second year in a ro university has produced three winners.
- Psychology professor Dr. Ron Prinz was aw a $4.8-million NIH grant to continue studyi long-term development of children. He will factors that influence healthy social and emo outcomes in children from kindergarten th middle school.
- The Carolina Reporter, the student-run ne per based in the College of Mass Communic and Information Studies, was recently recog as the Best All-Around Non-Daily Newspa the Nation by the Society of Professional Jo ists (SPJ). Earlier named the top non-daily Southeast region, the Carolina Reporter we

President George W. Bush was the keynote speaker at the May 2003 commencement exercises at The Carolina Center.

Opposition No. 91125615
Univ. Southern California v.
Univ. South Carolina

Applicant's
Ex. No. 164, Pg. No. 128

Applicant 01241

against other region winners in the national competition and came away with the top award.

◦ USC's film library has received a film-preservation grant of $502,537, including $251,268 from the National Endowment for the Humanities (NEH). The grant will be used to preserve approximately 225 edited newsreel stories and associated outtakes, together with supplemental paper documents from the first two years of sound-on-film newsreel production.

◦ Three grants totaling nearly $5 million have been awarded to the Arnold School of Public Health to study diabetes in youth, possible causes of diabetes and the psychological and physical impact of the disease. Two other major grants from the Centers for Disease Control and Prevention have put the university in leadership roles in a couple of crucial areas. A $5.2 million, three-year grant will assist communities around the nation in their efforts to prevent HIV, the virus that causes AIDS. A grant of nearly $1 million will enable the school to house a national center to address the threat of bioterrorism.

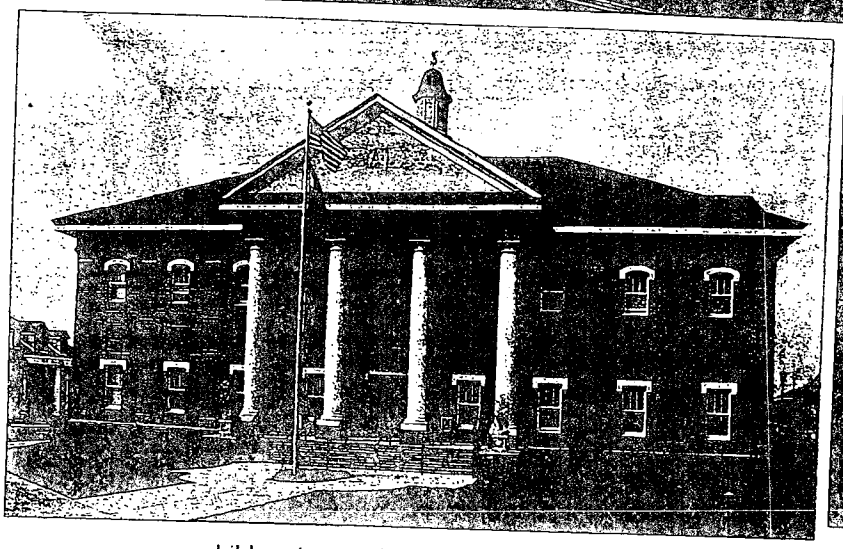

The Columbia Campus

◦ USC received a $1 million gift to establish the first endowed chair in the Department of Mathematics. The gift comes from the estate of Dr. Marguerite Z. Hedberg, a USC math professor for 30 years, and will establish the Wyman Loren Williams and Ernest Albert and Marguerite Zeigel Hedberg Chair of Mathematics.

◦ Environmental researcher Dr. Joan Bernhard's study of marine life, published in the prestigious journal Science, has raised questions about global climate change and the evolution of life.

◦ Geologist Dr. Robert Thunell's research, published in the journal Nature, sheds light on how the tropics may be a hot spot for global climate change.

◦ Exercise scientist Dr. Russ Pate is leading a study, funded by a $1.3 million NIH grant, on physical activity among children in preschools. The study is aimed at reducing the alarming rate of obesity, believed to be caused partly by decreased physical activity.

◦ Ernest L. "Ernie" Ellis, director of the University of South Carolina's Division of Law Enforcement and Safety, recently received the Order of the Silver Crescent, representing the "highest honor awarded for contribution of service to profession and community."

◦ USC opened Newsplex, a 5,700-square-foot prototype of newsrooms of the future. The center, built on the concept of converging media, will train journalists and students in the latest technologies and techniques for disseminating news using every available medium: television, newspaper, radio, the Internet and wireless technology, such as pagers and cell phones.

◦ The university libraries house many comprehensive, valuable collections, including the letters of Ernest Hemingway and related materials, the world's most comprehensive collection of F. Scott Fitzgerald research materials, the literary archive of writer Joseph Heller, the archive of James Ellroy and a collection of works by some of America's most influential 19th-century American writers.

◦ Carolina's historic Horseshoe is listed on the National Register of Historic Places.

◦ Thomson Student Health Center recently earned reaccreditation by the Accreditation Association for Ambulatory Health Care (AAAHC) for the maximum three-year period. The center is one of only 150 to have received national accreditation and is among the first centers to earn the designation.

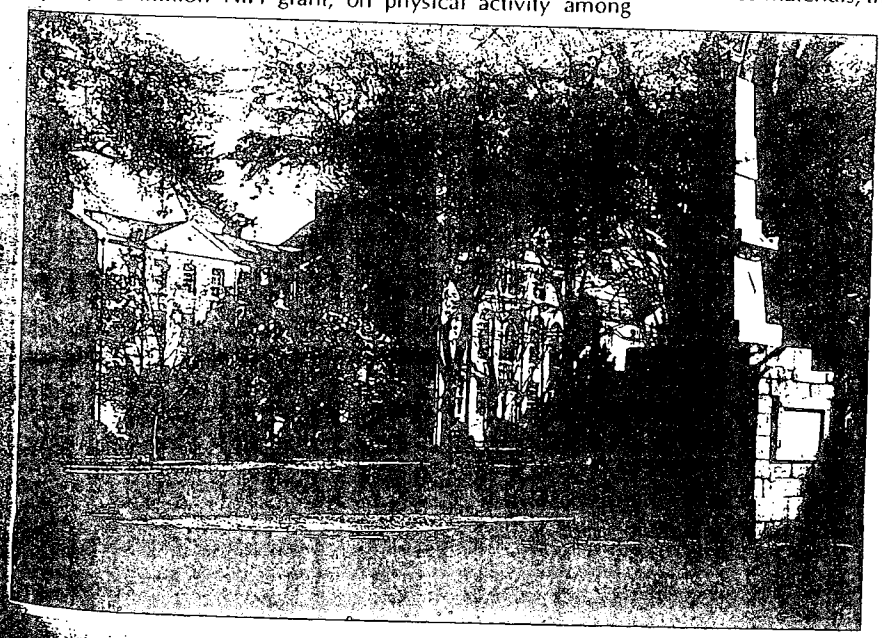

Opposition No. 91125615
Univ. Southern California v.
Univ. South Carolina

Applicant's
Ex. No. 164, Pg. No. 129

Applicant 01242

The University of South Carolina Athletics Department extends a caring and committed effort tow helping our students' intellectual, cultural, physical and social development. To support this comm ment, the Department of Athletics has created an academic support program to assist student-athle with their transition from high school to college. The primary objective of the Carolina Acader Resources and Enrichment Services (CARES) program is to assist student-athletes in their efforts complete their degree requirements and to develop the skills necessary to be productive members society.

The CARES program is conveniently housed in the Academic Enrichment Center in the Roc adjacent to Sarge Frye Field. The staff of the Academic Enrichment Center provides student-athletes w accurate and timely information about both University of South Carolina requirements and procedu and NCAA rules and regulations. The academic advisors within the CARES program assist the stude athletes' pursuit of undergraduate degrees through the development and evaluation of their acader plans based on the student-athletes' individual educational and career objectives. The CARES st encourages student-athletes to take advantage of and participate in all of the educational opportunit of the University of South Carolina.

The Academic Enrichment Center supports the mission of the University of South Carolina. Student-athletes are presented with many unparalleled challenges while attempting to balance academics and athletics at the Division I level. To meet these challenges, the NCAA has developed the CHAMPS/Life Skills program to assist colleges and universities with the preparation of their student-athletes for life beyond intercollegiate athletics. The CHAMPS/Life Skills program is designed to help bridge the gap between participating in intercollegiate athletics and experiencing the culture of campus life.

The Carolina Academic Resources and Enrichment Services (CARES) program is the University of South Carolina's NCAA CHAMPS/ Life Skills program. The CARES program provides the following components that are critical to the overall development of all student-athletes:

- Athletic Excellence
- Academic Excellence
- Personal Development
- Career Development
- Community Service

The CHAMPS/Life Skills program focuses on the unique strengths of student-athletes in an effort to meet their individual needs as they participate in the CARES programming efforts.

Academic Advising

Advising South Carolina student-athletes during their pursuit of an undergraduate degree is the single most important function of the CARES program. The approach that the Academic Enrichment Center uses to advise student-athletes involves the collaborative efforts of student-athletes, department and college advisors, and the Academic Enrichment Center staff. This action plan is tailored to the particular needs of each student-athlete to provide them with the best academic schedule possible.

Each varsity sport at South Carolina is assigned an academic advisor. The Athletics Department employs five full-time academic advisors to work with each of South Carolina's varsity sports. Each advisor understands and supports the mission, academic policies and the philosophies that govern the University of South Carolina. Furthermore, the academic advisors are able to provide accurate knowledge of university and college degree requirements, as well as NCAA degree requirements. This knowledge includes an understanding of university and department academic courses, professor assignme course content, and prerequisites needed for academic degrees.

Tutorial Program

The tutorial program for student-athletes at South Carolina is of the most complete and comprehensive in the Southeastern Cor ence. The tutoring program is designed to supplement the knowle that student-athletes gain in the classroom, with direct one on interaction with a tutor. The Athletics Department hires over 60 tu each semester to provide additional academic support for its stud athletes. Each tutor who is hired by the Athletics Department recei training and instruction from the CARES staff and Compliance Of before they begin working with student-athletes. Any athlete request a tutor for any course.

Career Development

The career development aspect of the CHAMPS/Life Skills gram at South Carolina is designed to assist student-athletes with tl career planning. The Academic Enrichment Center works closely w the campus Career Center in promoting career exploration for student-athletes. The Athletics Department has established the Gar cock Career Network to assist current student-athletes with car exploration. The Gamecock Career Network is comprised of forr

Opposition No. 91125615
Univ. Southern California v.
Univ. South Carolina

Applicant's
Ex. No 1104, Pg. No. 136

Applicant 01243

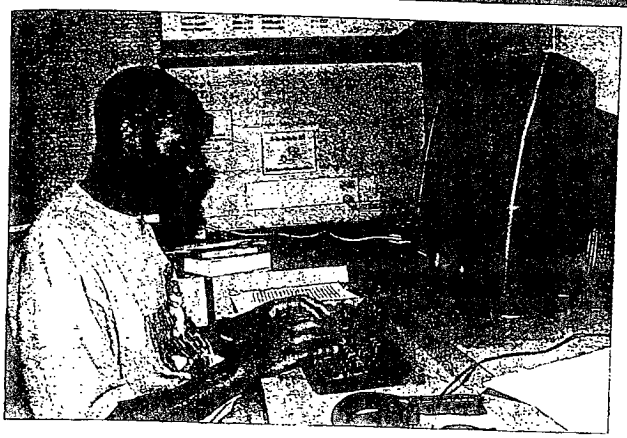

Gamecock student-athletes willing to assist current Gamecock student-athletes in seeking internships, practicums, and full and part-time employment. The Athletics Department also hosts an evening Career Fair during the spring semester to allow student-athletes the opportunity to meet with prospective employers. The Career Fair provides an opportunity for student-athletes to meet with members of the Gamecock Career Network in a relaxed, on-campus environment.

Community Service

The Athletics Department sponsors a community service program for South Carolina student-athletes, coaches, and staff. The program, Team Gamecocks, provides South Carolina student-athletes the opportunity to volunteer their time to organizations located throughout the greater Columbia area. South Carolina student-athletes visit various hospitals, schools, and public library programs along with responding to organization's individual service requests throughout the academic year. Many USC student-athletes have received recognition for volunteering their time, with a number being honored by the Southeastern Conference Good Works teams. The Southeastern Conference Good Works team recognizes outstanding volunteer efforts of student-athletes at all 12 SEC member institutions. Among those honored in the past year were Corey Jenkins of football, and Michael Boynton of the men's basketball team.

Personal Development

The personal development aspect of the CHAMPS/Life Skills program encompasses a variety of areas. It includes nutritional counseling and eating disorders screening; healthy relationships programming; alcohol and drug education in conjunction with the Athletics Departments Wellness Committee and medicine staff; financial management; stress and time management; manners and etiquette; conflict resolution; effective communication; and other wellness topics. The CARES staff selects programs to support each Gamecock student-athlete in their pursuit of athletic, academic, and personal excellence.

Carolina Student-Athletes on the 2002-03 SEC Academic Honor Roll

Baseball
Steven Bondurant
Rico Bravo
Trey Dixon
Garris Gonce
Kevin Melillo
Yaron Peters
Landon Powell
Matt Riddle
Stephen Thomas
Steven Whetstone
Matt Wilson

Men's Basketball
Michael Boynton
John Giuppelli
Marius Petravicius

Women's Basketball
Linda Hoglund
Kelly Morrone
Petra Uhlehla

Equestrian
Lisa Boykin
Kelly Curtman
Brooke Spitzer
Tracy Tomala
Sarah-Kate Tomasi
Lisa Wilson

Football
Ryan Beaver
William Bryan
Joey Bowers
Tyler Dean
Shane Hall
Brandon Jeffcoat
Nick Johnson
Erik Kimrey
Matthew Richard
Preston Thorne
Chad Walker
Daniel Weaver
Lenny Williams

Men's Golf
Nash Elliot
Alex Hamilton
Jason Huguet
Matt Robinson
West Sirelb
Jake Thompson

Women's Golf
Tiffany Calafygiotu
Adrienne Gautreaux
Kristy McPherson
Marci Robinson
Kacey Thompson
Kory Thompson

Men's Soccer
Michael Buchmeyer
Jack Cummings
Tim Glowienka
Chris Herron
Dave Moore
Ryan Stocking
Anthony Vitagliano

Women's Soccer
Lydia Bienias
Erica Bowie
Melinda Carter
Corinne Creech
Ashley Gosnell
Kelly Hudson
Melissa Hutson
Alison Jurrow
Rebecca Leeper
Kanika McAlpine
Kristen Schreiber
Jessica Ward
Ashley Williams
Stacy Zelek

Softball
Adrianna Bagelas
Amber Curtis
Jodi Fittro
Kristen Hall
Samantha Jennings
Stacey Johnson
Megan Matthews
Danielle Quinones
Melissa Sandel
Debralee Troesh

Men's Swimming & Diving
Javier Botello
Brad Brown
Brandon Buslepp
Cory Conway
Liz Dartes
Dean Emmerton
Brandon Hulko
Conor Leehaus
Chris McCarty
Ed Murphy
Josh Parkin
Tomas Szucs

Women's Swimming & Diving
Kristen Butler
Katie Camp
Browyn Dedekind
Sarah Doyle
Holly Hodges
Christine Hong
Lauren King
Sarah Musser
Carol Ann McHugh
Anna Nunn
Tracey Richardson
Amy Vinson
Lauren Wade

Men's Tennis
Ben Atkinson
Rob Cassidy
David Nelson
Rodrigo Pacheco
Seth Rose
Carl Wermee
Marcus Wesman

Women's Tennis
Kathy Bovanovich
Catherine Brown
Audrey Georee
Katarina Markovski
Jennifer Rhodman
Lynn Yin Tan
Magda Wojdylo

Volleyball
Sam Albani
Nicole Curry
Megan Hoop
Nikica Perovic
Cally Plummer
Amy Prall
Liz Price

Men's Track & Field
Scott Alsup
Matt Carroll
Sean Krawiecki
Olukile Lekoto
Gary Martin
Chris Pressley
Chris Steddum
Ben Yocum

Women's Track & Field
Rhonda Abdul-Malik
Karlee Butler
Kinsey Eschenburg
Aysha Grant
Manoe Groves
Elizabeth Keeler
Michelle Lewis
India Odum
Kathryn Orr
Rachel Smith
Abby Sox
Lori Vorkunas
Demetra Washington

Carolina Student-Athletes on the 2002-2003 President's List (4.0)

Baseball
Justin Harris
Conor Lalor

Equestrian
Lisa Boykin
Brooke Spitzer
Amy Strong

Football
Joey Bowers

Women's Golf
Tiffany Calafygiotu
Erica Battle

Women's Soccer
Erica Bowie
Stacy Burnchman
Kimberly Criss
Becky Leeper
Elise Matthews
Kristen Schreiber
Amanda Thurber

Softball
Amber Curtis
Jodi Fittro
Melissa Sandel
Ashley Smith

Men's Swimming & Diving
Ian Balman
Josh Boyd

Women's Swimming & Diving
Kristen Butler
Holly Hodges
Christine Hong
Lauren King
Tracey Richardson
Haley Skaggs

Men's Track & Field
Steven Mance
Jacob Minskey

Women's Track & Field
Katherine Benning
Elizabeth Keeler
Jennifer Lake
Demetra Washington

Volleyball
Sam Albani

Opposition No. 91125615
Univ. Southern California v.
Univ. South Carolina

Applicant's
Ex. No. 164, Pg. No. 131

Applicant 01244

At the University of South Carolina, the student-athlete has the opportunity to pursue a bachelor's degree in any one of 80 programs of study with the option of adding advanced education courses for teacher preparation and certification. Master's degrees are awarded in 175 fields, and the doctorate is offered in 70 fields. Also, the Juris Doctor (J.D.) degree is awarded by the School of Law, the Doctor of Medicine (M.D.) degree by the School of Medicine and the Doctor of Pharmacy (Pharm.D.) degree is awarded by the College of Pharmacy.

The University's academic programs at the Columbia campus are administered through the following 19 units:

- College of Applied Professional Sciences
- College of Business Administration
- College of Criminal Justice
- College of Education
- College of Engineering
- The School of the Environment
- Coll. of Journalism & Mass Communications
- The School of Law
- College of Liberal Arts
- College of Library & Information Science
- The School of Medicine
- The School of Music
- College of Nursing
- College of Pharmacy
- The School of Public Health
- College of Science and Mathematics
- College of Social Work
- South Carolina Honors College
- The Graduate School

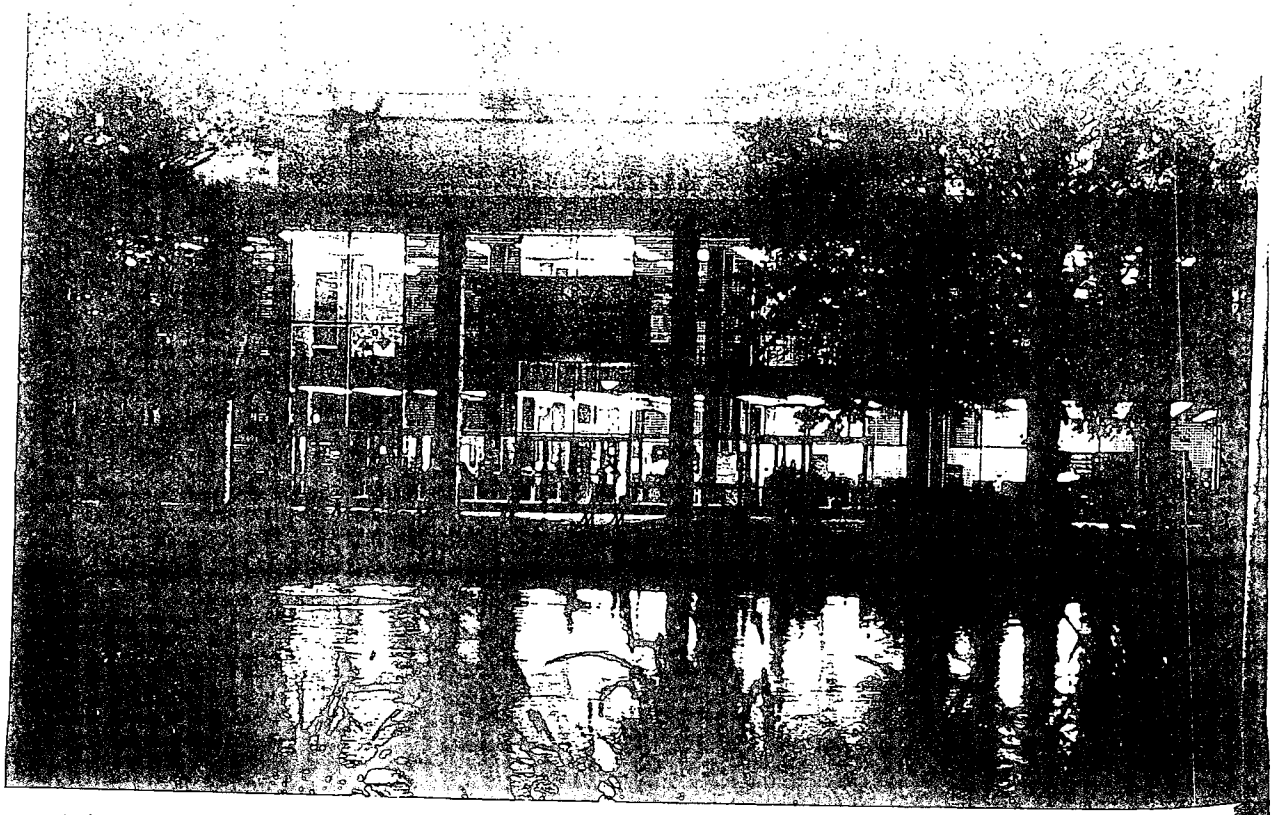

Opposition No. 91125615
Univ. Southern California v.
Univ. South Carolina

Applicant's
Ex. No 104, Pg. No. 132

Applicant 01245

Susan Aude – News Anchor, WIS-TV
Charles Austin – First Assistant City Manager, Dept. of Public Safety
Barbara Lawrence Bellows, Ph.D – Professor of History, Middlebury College
Donald Ralph Belt, Jr. – Senior Editor and Middle East Expert, The National Geographic Society
Stephen Benjamin – Director of S.C. Dept. of Probation, Parole and Pardon Services
Joseph Burckhalter - Retired distinguished professor emeritus, Michigan; National Inventors Hall of Fame
Andrew Card - President George W. Bush's Chief of Staff
Ed Chen – National Correspondent, Washington Bureau of LA Times
Dr. Jeanne-Marie Col – Senior Interregional Adviser in Public Administration, United Nations
Rita Cosby – Senior correspondent Fox News
Stanley Donen – Producer and Director of Singing in the Rain, On the Town (deceased)
Mike Dunleavy – Head Coach of NBA's Los Angeles Clippers; former NBA head coach, Portland Trail Blazers, Milwaukee Bucks, Los Angeles Lakers
Mark Ellis – Film and Television Action Coordinator/Director (movies include Jerry Maguire, Any Given Sunday, The Waterboy)
Alex English - Former NBA All-Star; Asst. Coach of the Philadelphia 76'ers
Tim and Karen Faber – Opened first temporary staffing office in Greenville
Charles Frazier – Novelist Cold Mountain
Kathryn George Frost – Brigadier General, U.S. Army Adjutant
Leeza Gibbons– Former syndicated talk show host
Roosevelt Giles – Founder and President, Information Management Systems
Lindsey Graham – U.S. Senator
John Harvey – Professor of Psychology, University of Iowa
Jim Hodges – Former South Carolina Governor
Richard Holcomb - Chairman & CEO, Strikeiron
Fritz Hollings – U.S. Senator, former governor
Amy Houser – Genetics counselor
Jasper Johns – Artist
Robert Johnson – Organized largest food drive in the U.S.
Sister Carol Keehan – CEO Providence Hospital, Washington, D.C.
Mary Kennemuir – Senior Vice President of Merrill Lynch of South Carolina
David King – NASA Launch Director, Kennedy Space Center
Raphael Carl Lee – Professor of Plastic Surgery, University of Chicago
Ed Lynch – Former General Manager, Chicago Cubs
Casey Manning – Judge, 5th Circuit Court, Columbia, S.C.
Peter McCausland – Chairman & CEO, Airgas, Inc.
Robert McNair – Owner of NFL's newest team - The Houston Texans
George Meetze - Chaplain of the South Carolina Senate
Darla Moore – Wall Street financier; donated largest gift to any university in the state to USC Business School
Marianne Morris - LPGA Tour Player
Elisabeth Muhlenfeld - President, Sweet Briar College; Pulitzer Prize Nominee
The Hon. Harriet S. O'Neill – Supreme Court Justice, Texas Supreme Court
Mike Ochse - Producer and Owner of Passport Productions, Inc. (clients include Fox Sports, Walt Disney World and The Golf Channel)
Marie-Louise Ramsdale – Lawyer and founder of City Year; Former Director of City Steps
Dr. Margaret and Samuel Richardson – First female missionary to Africa (deceased)
Dick Riley – Former South Carolina Governor; former U.S. Secretary of Education
Ralph Roe – Manager, Space Shuttle Vehicle Engineering, Johnson Space Center
Henry M. Rothberg – Chairman/Founder, Laticrete International, Inc.
Bob Royall – United States Ambassador
Shigeru Sekine – President, Nikko Chemicals
Sterling Sharpe - Former NFL Pro Bowler, former host of ESPN NFL Game Day
Rear Admiral Jacob Lawrence Shuford – Assistant Commander, Navy Personnel Command (Distribution) (US Navy)
Brad Smith - Began the Souper Bowl of Caring
John Swearingen - Retired Chairman, Standard Oil Co.
Peter Agbor-Tabi – Minister of Higher Education in Cameroon, Africa
Jean Toal – Chief Justice Judge, S.C. Supreme Court
Dr. Julianne Still Thrift – President of Salem College
Henrie Monteith Treadwell – Program Director, W.K. Kellogg Foundation, Battle Creek, Mich.
Patrick Tyler – Moscow Bureau, NY Times
Dr. Charles Ume – Professor of Mechanical Engineering, Georgia Tech University
Van Earl Wright – TV sport anchor, Fox Sports

Charles Austin

Rita Cosby

Lindsey Graham

Darla Moore

2004 GAMECOCK BASEBALL

Success After Competition

Hootie Johnson (above), who lettered in football at USC from 1950-52, is a successful banker and the Chairman of the Augusta National Golf Club, which hosts the prestigious Master's Tournament. Three-time All-American Kyle Thompson is currently one of the top money winners on the Nationwide Tour. Dawn Ellerbe (right), a 12-time USATF champion, 2000 U.S. Olympian and four-time NCAA champion at USC, is now a volunteer coach. The members of "Hootie and the Blowfish" (below left) attended USC, including Jim "Soni" Sonefeld, who played soccer for USC. Hootie played an MTV Unplugged concert on the USC Horseshoe the week of Fairweather Johnson's release. Their previous album, Cracked Rear View, won a number of Grammy Awards. Alex English (above right) is eighth on the NBA all-time scoring list with 25,343 points. He led the NBA in scoring in the decade of the '80s while playing for Denver. Alex was inducted into the Basketball Hall of Fame in September of 1997, and is now an Assistant Coach with the Philadelphia 76'ers. Former All-American Clint Mathis (right) is one of the stars of the USA's World Cup team and plays for the Metrostars in the MLS and was featured on the covers of Sports Illustrated and ESPN, the Magazine, during the Summer of 2002.

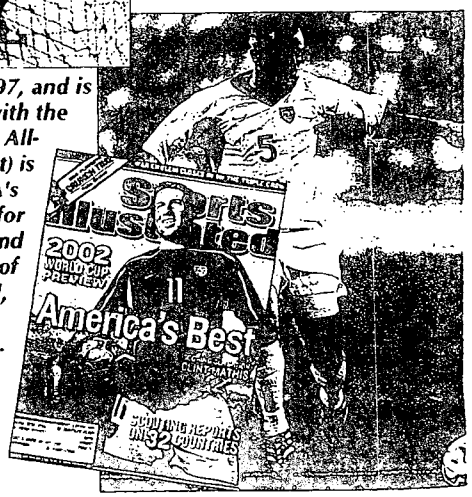

132

19 NCAA APPEARANCES: 1974-77, 1980-88, 1992-93, 1998, 2000-03

2001 GAMECOCK BASEBALL

Success After Competition

Sheldon Brown plays with the Philadelphia Eagles. He is working toward his degree in Retailing.

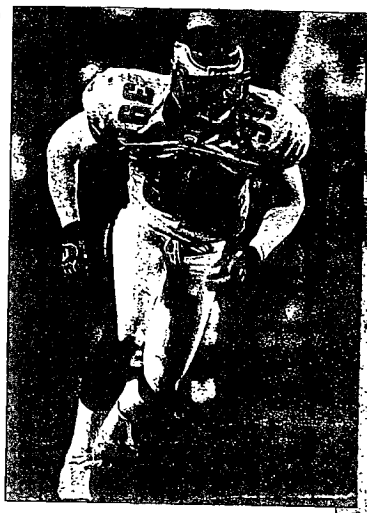

Kerry Fraas (above), a former All-American swimmer, went on to pursue a law degree at North Carolina. She is currently doing tax and corporate transactional work at the law firm of Moore and Van Allen, PLLC in Charlotte, N.C. Gamecock soccer player Melinda Carter (below) joined the Atlanta Beat, a member of the W-USA Professional Women's Soccer League, in 2003. Former USC quarterback Todd Ellis (lower left) graduated from USC's Law School and now practices law in Columbia at Smith, Ellis and Stuckey. Ellis is the radio play-by-play voice for the Gamecock football team. (left) Infielder Brian Roberts is in his third year as a member of the Baltimore Orioles. Former All-American Adam Everett (above left) won a gold medal with Team USA at the 2000 Sydney Olympics as the starting shortstop and now plays for the Houston Astros. Martha Parker-Hester (above center) who played basketball for USC from 1985-89, practices medicine in Columbia. Samuel Foster (left) ran track at USC from 1977-80 and is a member of the University's Board of Trustees. Shaunzinski Gortman (upper right), is a member of Carolina's 1,000 point club. Gortman plays for the WNBA's Minnesota Lynx. Former five-time NCAA champion Terrence Trammell (above right) won a silver medal at the 2000 Sydney Olympics and followed it up by winning the 2001 World title indoors (60m hurdles). Marianne Morris (right), who played golf at USC from 1983-87, is currently playing on the LPGA Tour.

Opposition No. 91125615
Univ. Southern California v.
Univ. South Carolina

Applicant's
Ex. No. 164, Pg. No. 135

Applicant 01248

2004 GAMECOCK BASEBALL

Gamecock Facilities

More than $110 million in athletic facilities improvements have taken place at South Carolina over the past four years. These additions include: south end zone expansion at Williams-Brice Stadium; premium seating, executive boxes and press box at Williams-Brice Stadium; football office complex; football practice fields; football scoreboard with a state-of-the-art replay board; interior remodeling underneath the west stands, including a refurbished lockerroom, new Heisman Trophy Room and a new players' lounge; landscaping project around perimeter of State Fairgrounds; basketball/volleyball practice facility with offices; soccer stadium; additions and improvements to softball and baseball stadiums; improvements to Olympic sports lockerrooms and practice facilities, including a new surface at the Weems Baskin Track Complex.

A new $65 million basketball arena-The Colonial Center-opened in November, 2002 and has proven to be an excellent venue for sports and entertainment in the Midlands area. This crown jewel facility ranks as one of the finest basketball arenas in the Southeastern part of the U.S.

These improvements have enabled USC to become a leader in athletic facilities in the SEC.

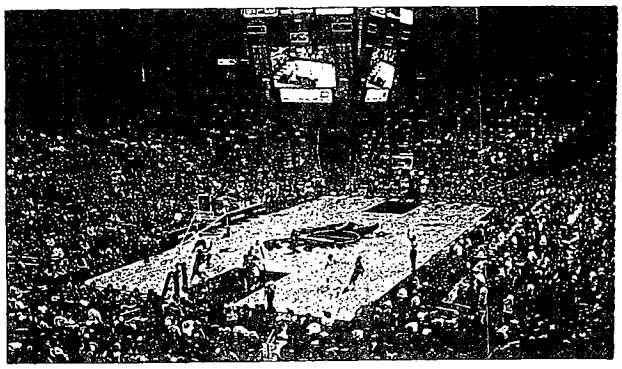

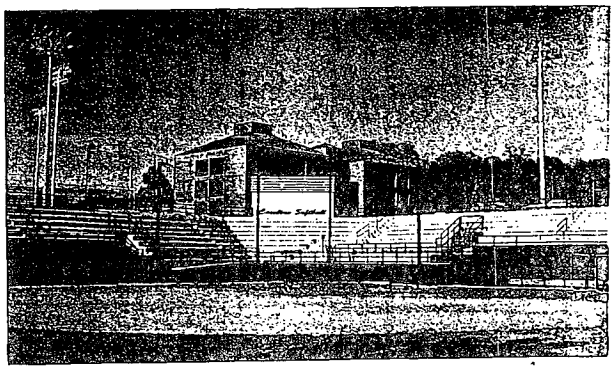

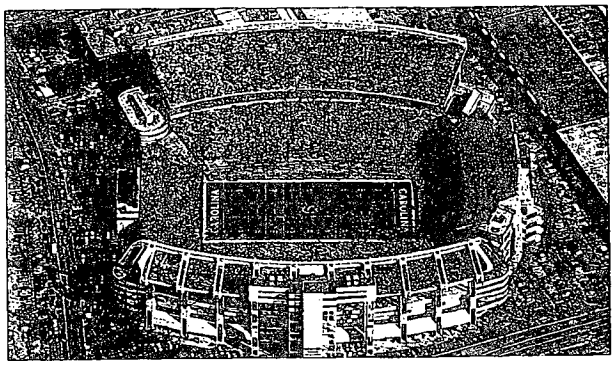

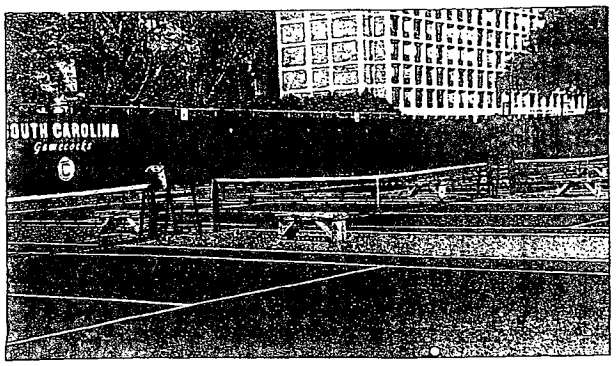

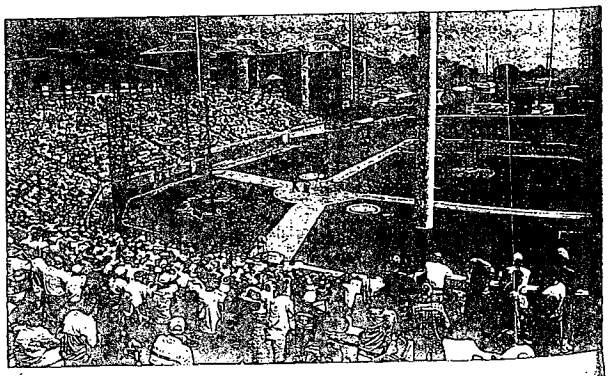

Williams-Brice Stadium (top left); Maxcy Gregg Tennis Center (bottom left); Colonial Center (top right); Beckham Softball Field (top middle right); Weems Baskin Track & Field (bottom middle right); and Sarge Frye Field (bottom right).

19 NCAA APPEARANCES: 1974-77, 1980-88, 1992-93, 1998, 2000-03

2004 GAMECOCK BASEBALL

Gamecock Facilities

"As we continue to build championship-caliber programs at South Carolina, we have made a commitment to provide our student-athletes and coaches with the type of quality facilities necessary to successfully compete at the Southeastern Conference and national levels. The improvements that have been made to our athletic facilities are evidence of that commitment and are also indicative of the terrific support we receive from our loyal Gamecock fans."

Dr. Mike McGee
Athletics Director

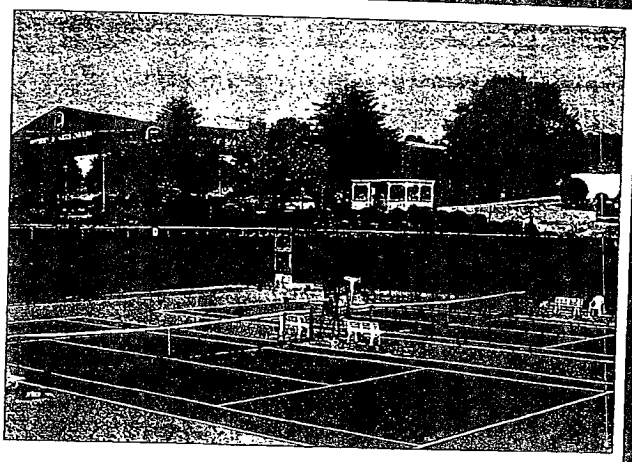

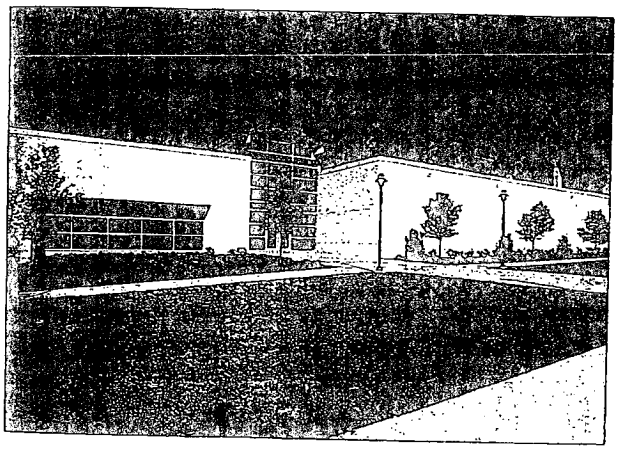

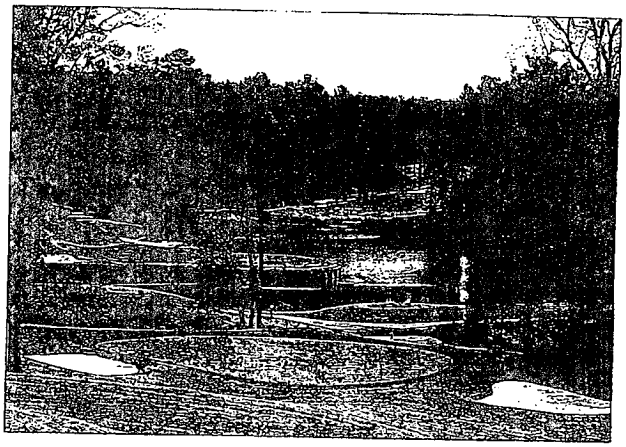

Volleyball Competition/Basketball Practice Facility (left); Sam Daniel Tennis Facility (upper right); the University Club (above); and Eugene E. Stone III Soccer Stadium (bottom).

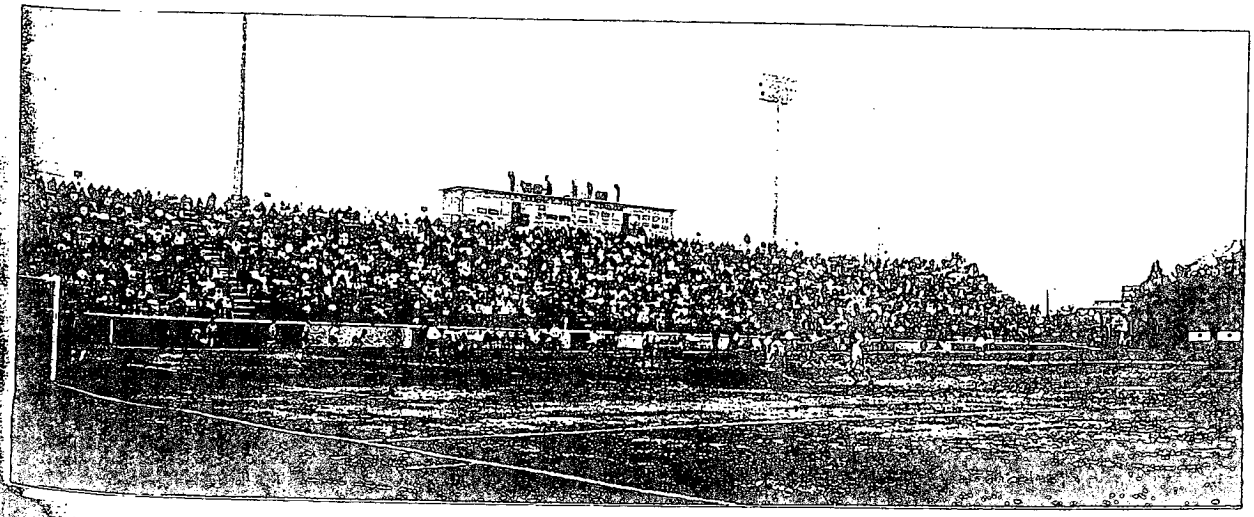

2002 & 2003 COLLEGE WORLD SERIES PARTICIPANT

Opposition No. 91125615
Univ. Southern California v.
Univ. South Carolina

Applicant's
Ex. No. 164, Pg. No. 137

Applicant 01250

The Weight Room

Pat Moorer, Carolina's Director of Strength and Conditioning, is committed to helping you become a top notch athlete. Moorer has the professional staff in place that can help the athletes succeed in the weight room and on the playing fields. Moorer is joined by assistant strength and conditioning coaches Billy Anderson, Dan Austin, Darby Rich and Mike Golden.

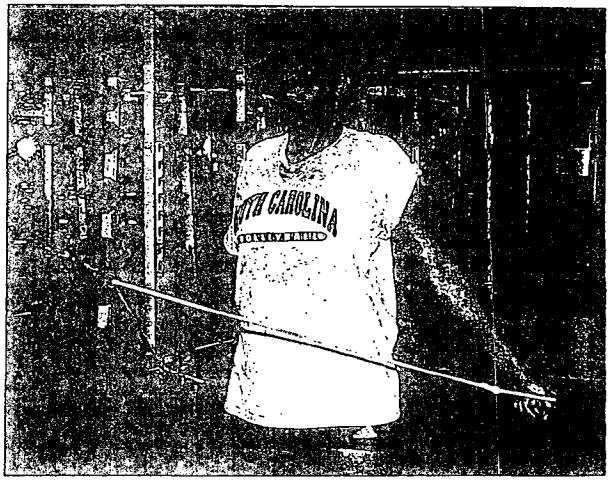

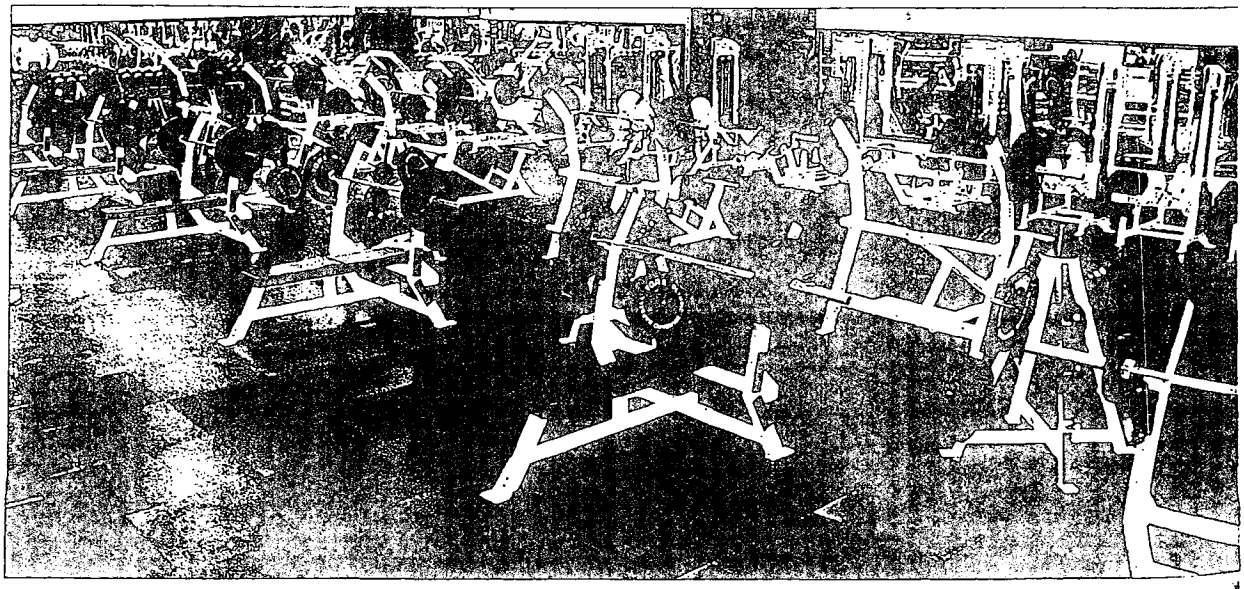

Opposition No. 91125615
Univ. Southern California v.
Univ. South Carolina

Applicant's
Ex. No. 104, Pg. No. 138

Applicant 01251

The Training Room

South Carolina's Head Athletic Trainer, Assistant Athletics Director Rod Walters, is in his 14th year at the helm of USC's Sport Medicine Department. Walters' philosophy on rehabilitation has been developed over the more than 25 years he has spent in the field of athletic training. Walters' philosophy on Sports Medicine is simple - good health and medical care go hand in hand with good education - and good education to medical students involves the practice of good health care - especially when applied to physically active populations.

Walters' attitude toward health care is evident at USC with the opportunity to provide clinical rotations for the athletic training and medical students, and provide a clinical elective for the Family Practice residents.

The student-athletes are offered excellent care, including daily medical clinics in the training room by physicians specializing in Family and Preventative Medicine with additional certification in Sports Medicine. The University of South Carolina physicians oversee the day to day general medical concerns of the student-athletes and coordinate the Sports Medicine fellowship within the Department of Family and Preventative Medicine.

The athletic training facility at the Stadium has a complete x-ray service. Dr. Walters and his staff of 11 certified athletic trainers serve the student-athletes at four athletic department training rooms on campus.

Opposition No. 91125615
Univ. Southern California v.
Univ. South Carolina

Applicant's
Ex. No. 164, Pg. No. 139

Applicant 01252

2004 GAMECOCK BASEBALL

Columbia, South Carolina

Located in the heart of South Carolina, Columbia is a city that combines all the graces of a rich past with the vibrance of the emerging Sunbelt. Columbia has become the commercial and governmental center for the state and has developed its banking, commerce, industry, government and education into one of the most diversified economies to be found anywhere in the Southeast. Although it offers many glimpses into history as the state capital, the city is equally mindful of the future. It numbers among the fastest-growing Southern cities (with a metropolitan population in excess of 500,000) and is a veritable hotbed of development.

Combine that with a world of vacation possibilities, loads of southern sunshine, modern facilities and ample attractions, you can see why Columbia and the State of South Carolina are recognized as prime destinations for meetings, conventions and visits. Beaches, lakes, mountains and many other major cities are all within easy reach of this capital city.

Average Monthly Temperatures in Columbia

January	56
February	59
March	67
April	79
May	83
June	89
July	91
August	91
September	85
October	76
November	67
December	58

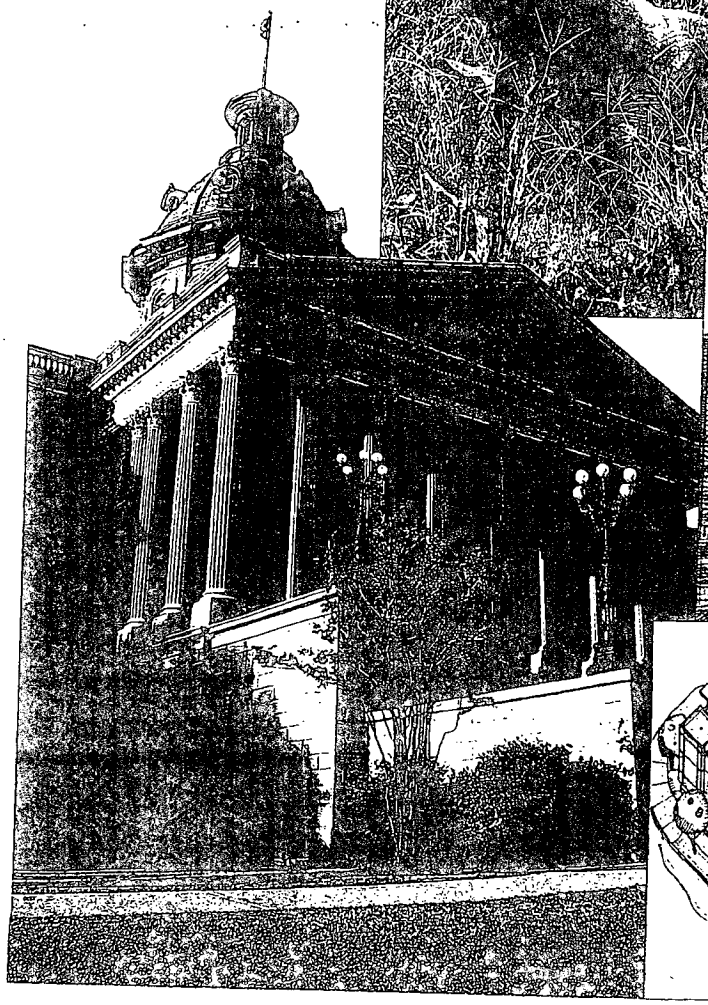

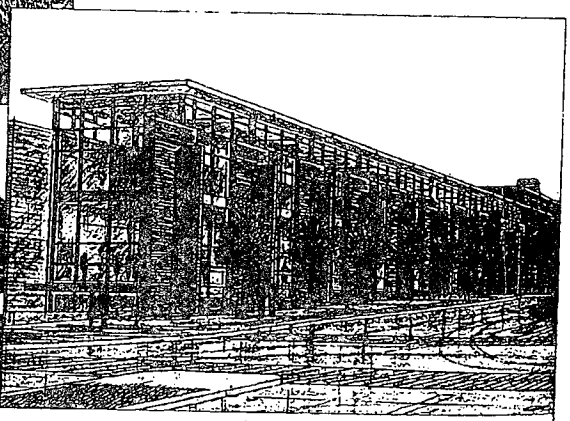

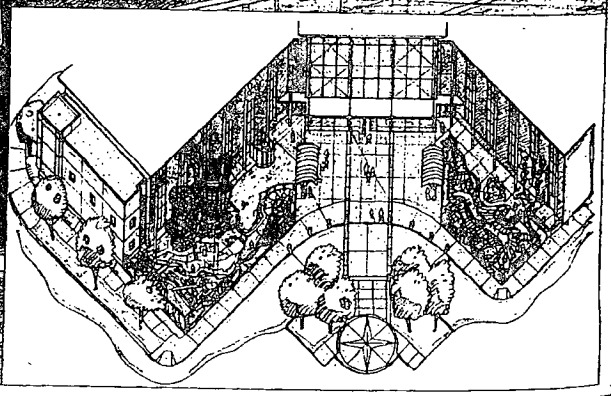

Left: The Riverbanks Zoo in Columbia features more than 2,000 animals in natural exhibits including its newest - Gorillas in the Mist. Below middle: The new Convention Center currently being built in downtown Columbia. Bottom: EdVenture Children's Museum opened in November, 2003 and is one of the top children's museums in the country and the nation's ninth largest museum for kids.

19 NCAA APPEARANCES 1974-77 1980-88 1992-93 1998, 2000-03

Opposition No. 91125615
Univ. Southern California v.
Univ. South Carolina

Applicant's
Ex. No. 164, Pg. No. 140

Applicant 01253

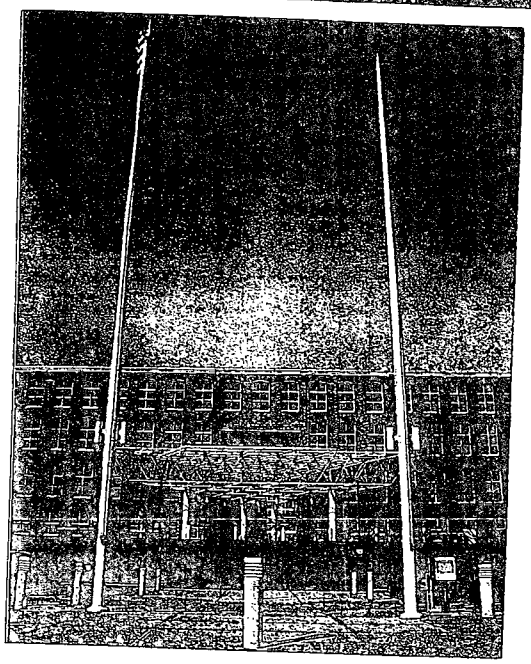

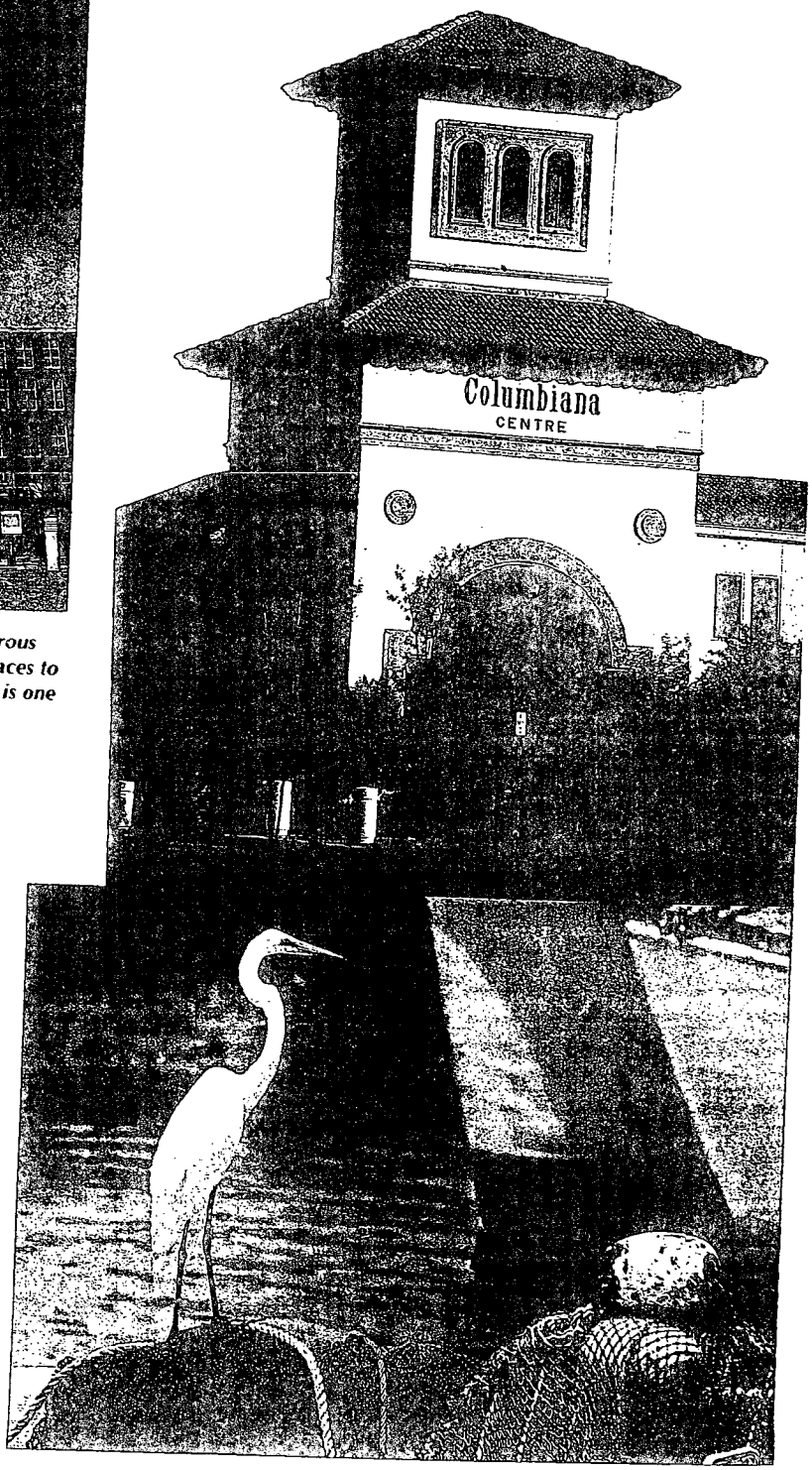

Above: The State Museum is home to numerous exhibits. Right: Columbia has a number of places to socialize, relax and shop. Columbiana Center is one of three major malls in Columbia.

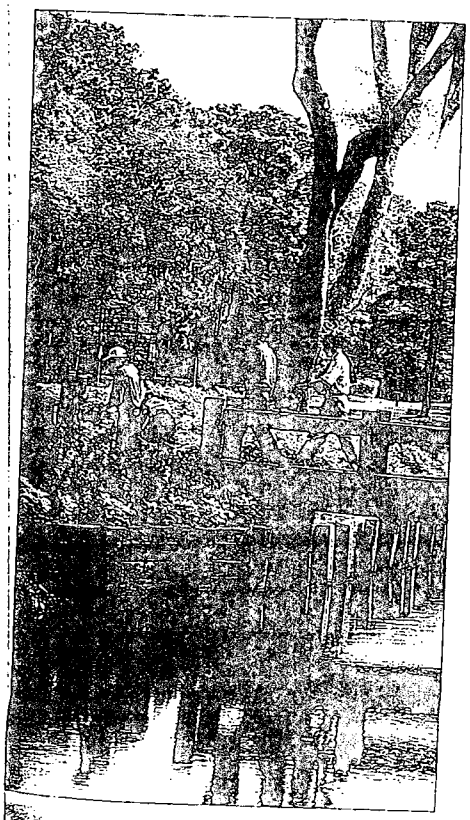

Left: Golfing is a favorite pastime in South Carolina. Above: There are numerous lakes and rivers in the Midlands area with numerous types of wildlife and fish.

Opposition No. 91125615
Univ. Southern California v.
Univ. South Carolina

Applicant's
Ex. No. 164, Pg. No. 141

Applicant 01254

While Columbia is the centerpiece of the great state of South Carolina, there are a variety of other choice areas and attractions to see. Hilton Head Island is one of the most famous resorts in the world and has been the site of several championship sporting events. Charleston, settled in 1670 as old Charles Towne, is the state's oldest and most historic city and is a bustling seaport. The 60 miles of wide, white beaches stretching from Georgetown to the North Carolina border is known as "The Grand Strand," and includes the popular resort of Myrtle Beach.

The upstate area features beautiful mountain scenery, lakes and many other areas of interest. Columbia and the Palmetto State — places that are proud of their history and eager to unveil their future.

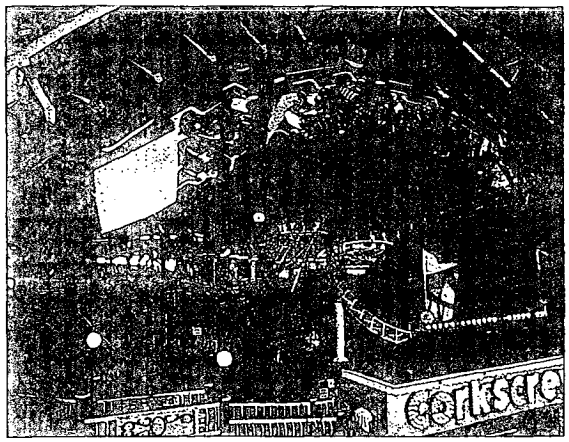

Columbia hosts the South Carolina State Fair every October.

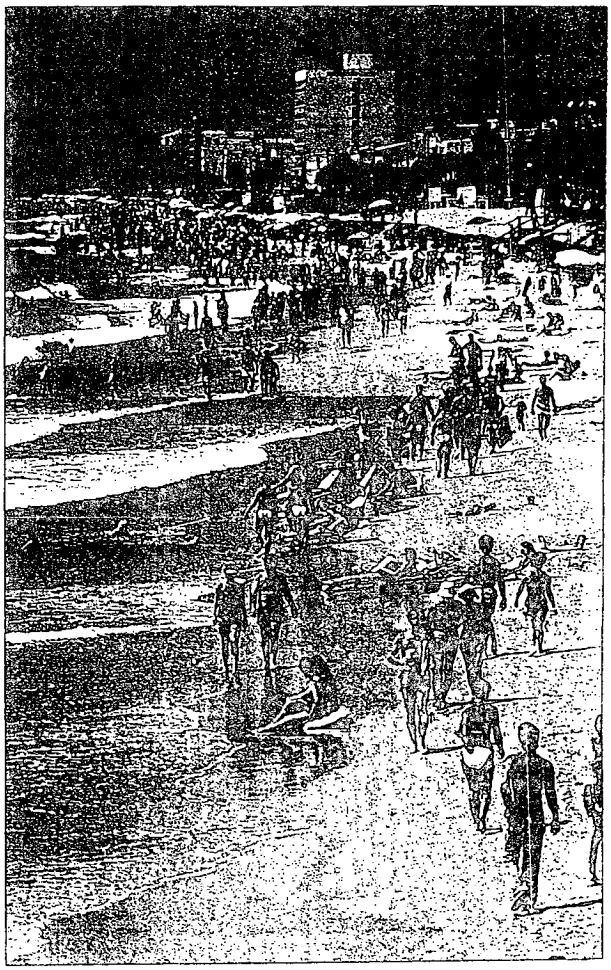

Above: South Carolina's beaches and inlets draw visitors from all over the world.

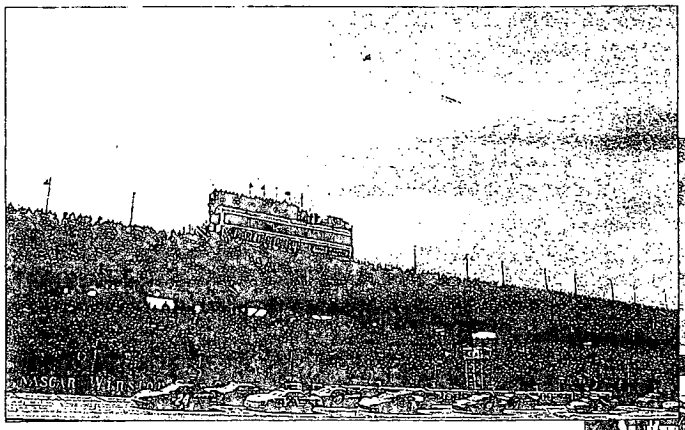

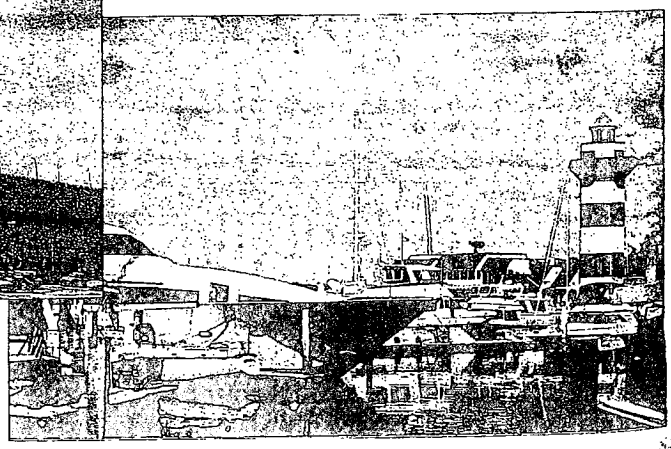

Above: Darlington Raceway, located an hour from Columbia, is one of NASCAR's most fabled tracks and is the home of the TranSouth 500. Right: The harbor at Hilton Head is one of the top sight-seeing locations in South Carolina.

Opposition No. 91125615
Univ. Southern California v.
Univ. South Carolina

Applicant's
Ex. No. 144, Pg. No. 142

Applicant 01255

2004 GAMECOCK BASEBALL

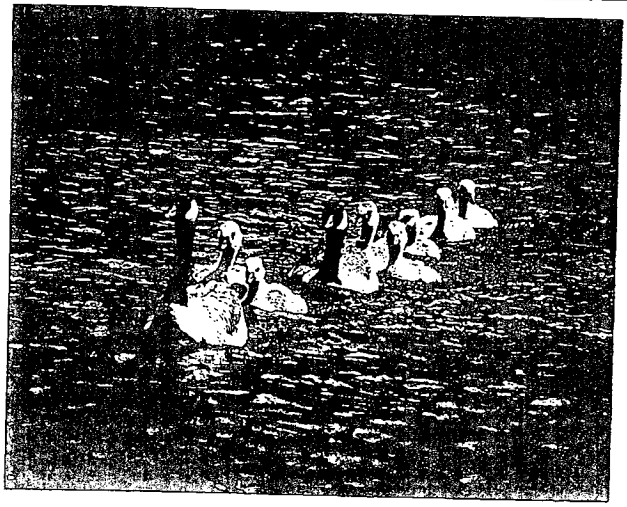

The Palmetto State

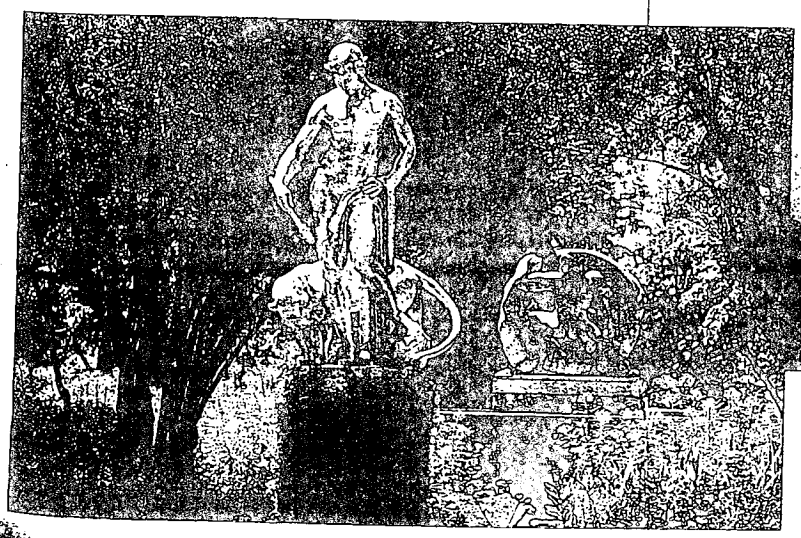

Left: Brookgreen Gardens, located south of Myrtle Beach at Murrells Inlet, is home to the world's largest collection of outdoor American sculpture.

141

2002 & 2003 COLLEGE WORLD SERIES PARTICIPANT

2004 GAMECOCK BASEBALL

2002-03 ... Gamecocks Strive For Athletic and Academic Excellence

The University of South Carolina Athletics Department continued its quest for athletic and academic excellence during the 2002-03 school year. From championship-caliber performances on the playing fields, to a continuing upward trend in academic standing, to superlative graduation rates, the Gamecock program has risen to become one of the nation's elite. Recording its second straight top 20 finish in the NACDA Director's Cup all-sports national rankings, earning post-season berths in virtually all of its sports, and maintaining a high grade point average in the classroom are all indicative of the quality of achievements Carolina student-athletes accomplished this past year. Combine that with a high-water mark in annual fundraising, continued support from the Gamecock faithful and exemplary community service participation on the part of the athletes, and it's no surprise that the eyes of the nation are focused on Carolina Athletics, as it continues its journey towards building a championship program across the board.

2003 NACDA Director's Cup Top 20 Standings

1.	Stanford	1420.5
2.	Texas	1084
3.	Ohio State	1074.8
4.	Michigan	1037.3
5.	Penn State	993
6.	UCLA	943.75
7.	Florida	935.75
8.	North Carolina	933.5
9.	California	884.75
10.	Arizona State	860.75
11.	Minnesota	845
12.	Auburn	822.75
13.	Notre Dame	822.5
	Southern California	822.5
15.	Georgia	784.75
16.	Arizona	760
17.	Washington	732
18.	**South Carolina**	**701**
19.	Virginia	690
20.	Oklahoma	643.25

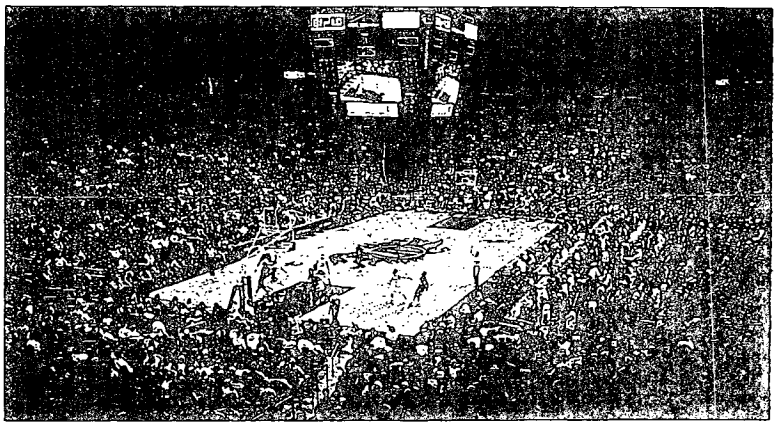

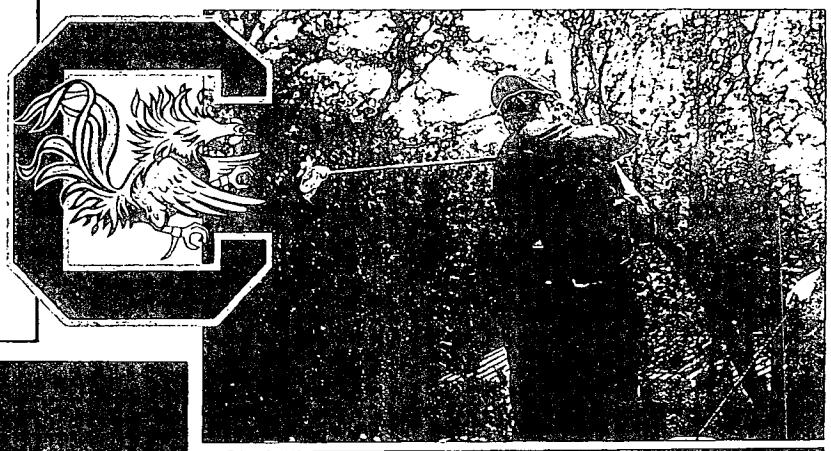

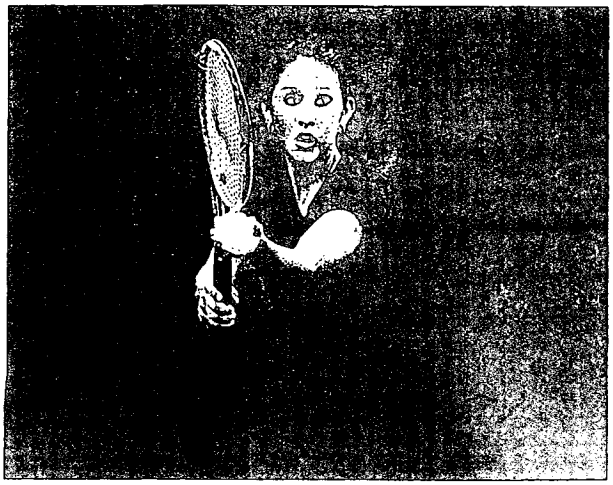

"We congratulate our student-athletes and coaches for an outstanding year. The commitment to excellence has been made across the board and it's rewarding to see the efforts of our athletes and coaches come to fruition. Our coaches have recruited the caliber of young people it takes to compete at the highest level and all of our coaches have set their standards high."

- Mike McGee
USC Director of Athletics

19 NCAA APPEARANCES: 1974-77, 1980-88, 1992-93, 1998, 2000-03

Opposition No. 91125615
Univ. Southern California v.
Univ. South Carolina

Applicant's
Ex. No. 144, Pg. No. 144

Applicant 01257

2004 GAMECOCK BASEBALL

Championship-Caliber Programs

The Carolina Athletics Program Achieved the Following in 2002-03

- Posted its second consecutive top 20 finish in the NACDA Director's Cup national all-sports rankings (#18), which is a first in the program's history
- Advanced to the NCAA College World Series for the second straight year and saw its baseball team win its fourth SEC Eastern Division title in the past five seasons
- Compiled its second straight top 10 ranked football recruiting class - a first in the program's history - and for the second year in a row, sold more than 60,000 football season tickets
- Recorded top 10 finishes at both the NCAA Indoor and Outdoor Track Championships for both the women (2,3) and men (4,10) ... Head Coach Curtis Frye was selected as an assistant coach for Team USA at the 2004 Summer Olympics in Athens, Greece
- Opened its new 18,000-seat Colonial Center in grand style, with the women's basketball team defeating Clemson before 17,712 fans, the largest crowd to ever see a basketball game in the state of South Carolina ... The women's team went on to make their second straight NCAA Tournament appearance and posted their second consecutive 20-win season
- The Colonial Center opened to rave reviews and was the site for such concerts as Bruce Springsteen, Jimmy Buffett, Billy Joel, Elton John, The Eagles, and LL Cool J
- A record-tying 11 teams had grade point averages which exceeded the USC student body average(2.960) during the 2003 spring semester
- The current football graduation rate, as calculated by the American Football Coaches Association, is 76 percent, which is an all-time high and ranks as one of the top 16 football graduation rates in Division 1-A
- Raised a record $11.7 million through the Gamecock Club, providing Carolina with one of the most successful fundraising organizations in all of college sports
- Saw 16 of its teams advance to NCAA postseason competition - which equals the most in school history
- Continued to have its student-athletes involved in the community, with the department's public service organization - "Team Gamecocks" - indeed making a difference in the Midlands area

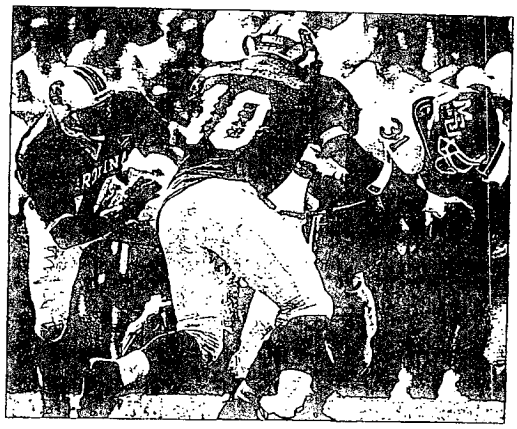

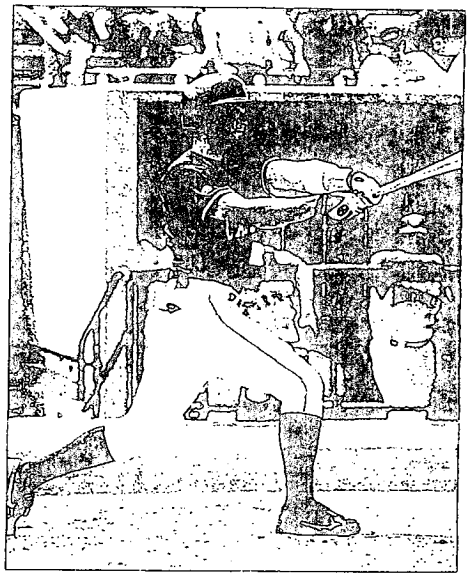

2002 & 2003 COLLEGE WORLD SERIES PARTICIPANT

2004 GAMECOCK BASEBALL

Team Gamecocks

The Athletics Department sponsors a community service progam for South Carolina student-athletes. The program, Team Gamecocks, is a volunteer organization that allows South Carolina student-athletes the opportunity to volunteer their time to organizations located throughout the greater Columbia area. The Academic Enrichment Center staff organizes the Team Gamecocks program. South Carolina student-athletes visit various hospitals, schools, and public library programs along with responding to organizations' individual service requests throughout the academic year. Many USC student-athletes have received recognition for volunteering their time throughout the year, with a number of South Carolina student-athletes being honored by the Southeastern Conference Good Works teams. The Southeastern Conference Good Works team, recognizes outstanding volunteer efforts for all student-athletes at all 12 SEC member institutions.

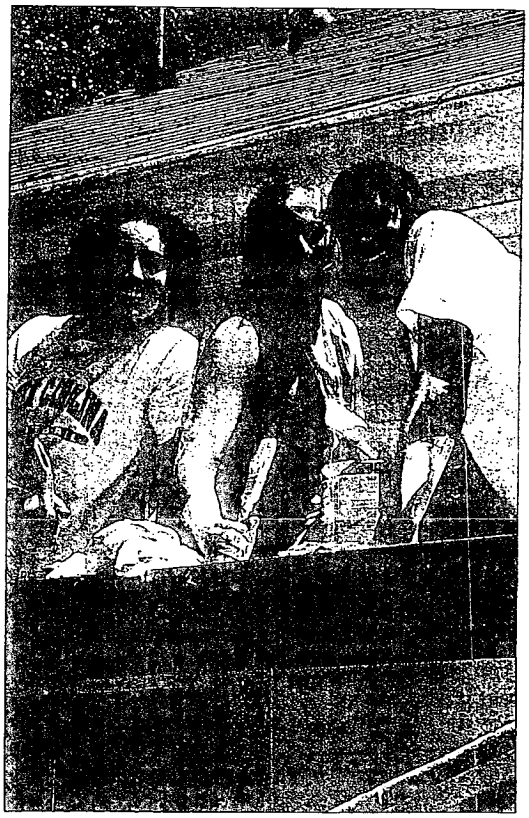

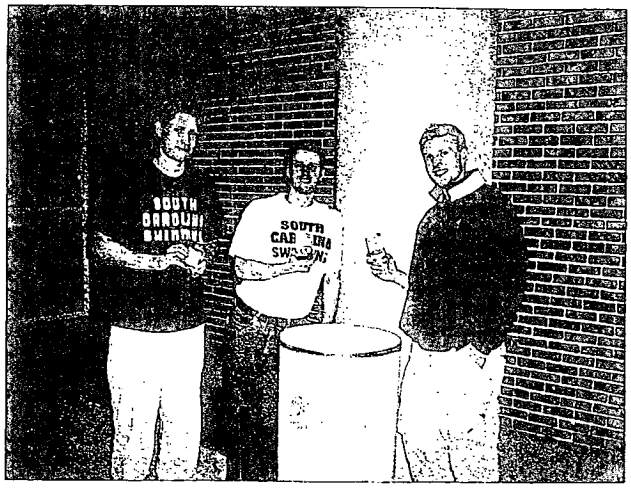

144

19 NCAA APPEARANCES: 1974-77, 1980-88, 1992-93, 1998, 2000-03

2004 GAMECOCK BASEBALL

Giving Back to the Community

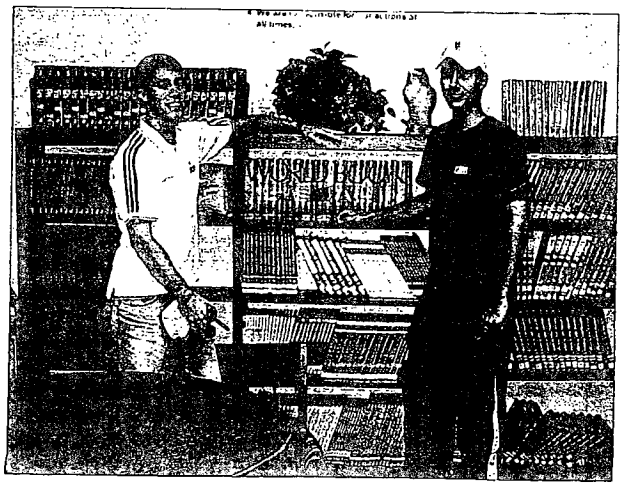

2002 & 2003 COLLEGE WORLD SERIES PARTICIPANT

2004 GAMECOCK BASEBALL

National Media

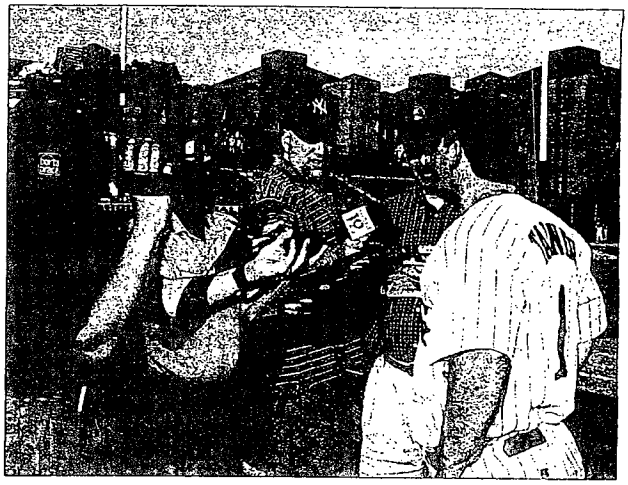

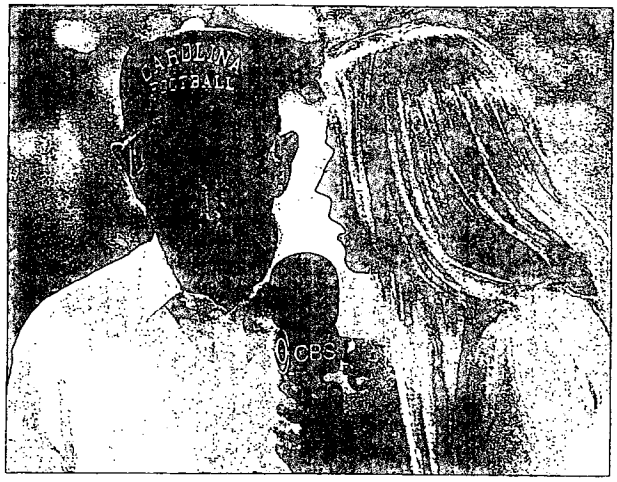

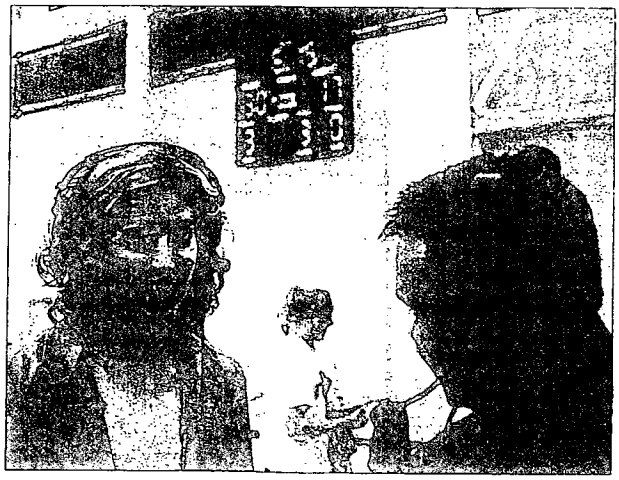

19 NCAA APPEARANCES: 1974-77, 1980-88, 1992-93, 1998, 2000-03

Opposition No. 91125615
Univ. Southern California v.
Univ. South Carolina

Applicant's
Ex. No. 164, Pg. No. 148

Applicant 01261

2004 GAMECOCK BASEBALL

Best Fans in the Country

147

2002 & 2003 COLLEGE WORLD SERIES PARTICIPANT

Nickname

The University of South Carolina is the only major college athletic program in the country that uses "Fighting Gamecocks" as its official nickname and mascot. The University's athletic teams have been known as Gamecocks for almost 100 years.

At the turn of the century, after struggling for more than a decade under numerous nicknames, the school's football team was first referred to unofficially as "Game Cocks."

In 1903, Columbia's morning newspaper, The State, shortened the name to one word and South Carolina teams have been Gamecocks ever since.

Those early teams must have been a feisty and spirited group. A gamecock, of course, is a fighting rooster known for its spirit and courage. A cock fight, which was a popular sport throughout the United States in the 19th century, would last until the death of one of the combatants. Cock fighting has been outlawed by most states for humanitarian reasons, but it is still held surreptitiously in many areas.

The state of South Carolina has long been closely connected with the breeding and training of fighting gamecocks. General Thomas Sumter, famed guerilla fighter of the Revolutionary War, was known as "The Fighting Gamecock."

School Colors

Garnet and Black were adopted near the turn of the century as the official colors of the University of South Carolina athletic teams.

The colors are dominant ones on the gamecock, which is the University's official mascot for its athletic teams.

"2001"

The University of South Carolina Gamecocks feature perhaps the most unique and electrifying pregame entry in all of college football. In fact, *The Sporting News* rated USC's "2001" as the most exciting pregame entry in all of college football. As the minutes wind down on the game clock prior to the opening kickoff, the Gamecocks leave the locker room following final pregame instruction from their coaching staff and assemble in the tunnel in the southwest corner of Williams-Brice Stadium. Then, as the crowd of more than 82,000 begins its roar of anticipation, the first notes of the theme song from "2001 — A Space Odyssey" blare over the stadium sound system. As the music continues, the enthusiasm of the crowd is feverish. Finally, at just the exact moment, in perfect coordination with the music, the Gamecocks hit the field running, and the stadium goes wild.

This magical moment has been captured by national television, including ESPN, CBS, ABC, Jefferson-Pilot, ESPN-2 and WTBS, during those networks' telecasts of games at Williams-Brice Stadium. It is indeed one of the special traditions in college football.

The theme "2001" corresponds with the University's Bicentennial, which was celebrated two years ago.

Retired Numbers

Four Gamecocks have had their jersey numbers retired over the years at the University of South Carolina.

Sterling Sharpe, who wore #2, is the school's all-time leading receiver with 169 catches for 2,497 yards and 17 touchdowns. Sharpe had his jersey retired following the 1987 regular season. He became only the second Gamecock to have his jersey retired while he was still active at the school. In fact, both Sharpe and George Rogers played in the Gator Bowl in their final collegiate game. Sharpe was a number one draft pick by the Green Bay Packers in 1988.

Probably the school's most well known player was also USC's Heisman Trophy winner — George Rogers. He had his #38, retired during halftime ceremonies at Carolina's final 1980 home game. Rogers was the first USC player to have his jersey retired while still active at the school.

Running back Steve Wadiak, who wore #37 for Carolina, 1948-51, was the first to have his number retired, after a tragic automobile accident claimed his life. Wadiak, who still appears throughout the South Carolina record book, was the school's all-time rushing leader for 28 years after his senior season.

Wadiak, who rushed for 2,878 yards in his career, had his mark passed by Rogers in 1980. Wadiak led his team in scoring and rushing all four years he played.

Center Mike Johnson, #56, became gravely ill before the start of his junior season, and the illness cut short a potentially great football career. Johnson had finished his sophomore campaign as the regular center. When he died in 1965, his number was retired.

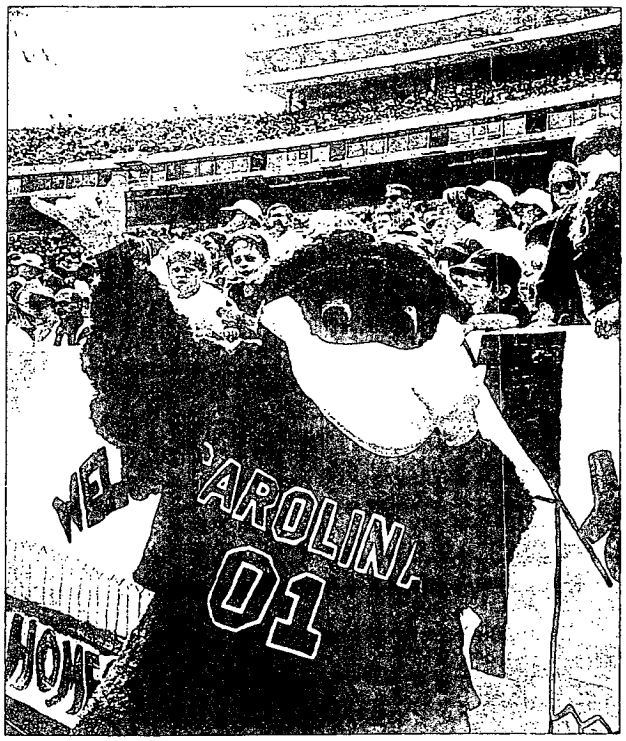

Cocky - South Carolina's mascot.
The USC mascot was named the Capital One National Mascot of the Year in 2003 and also captured National Championship titles in 1986 and 1994.

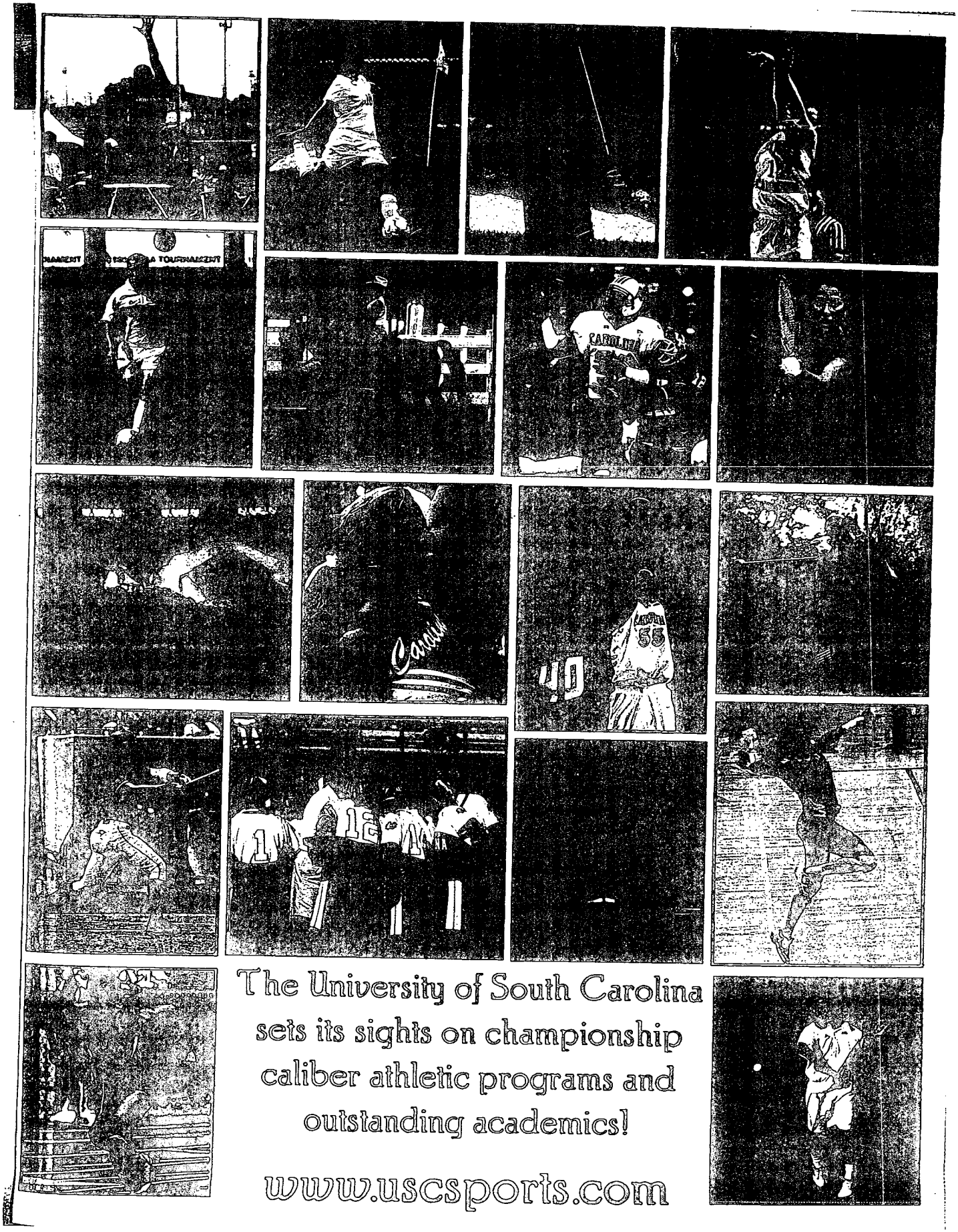
The University of South Carolina
sets its sights on championship
caliber athletic programs and
outstanding academics!
www.uscsports.com

SARGE FRYE FIELD

Home of the Gamecocks

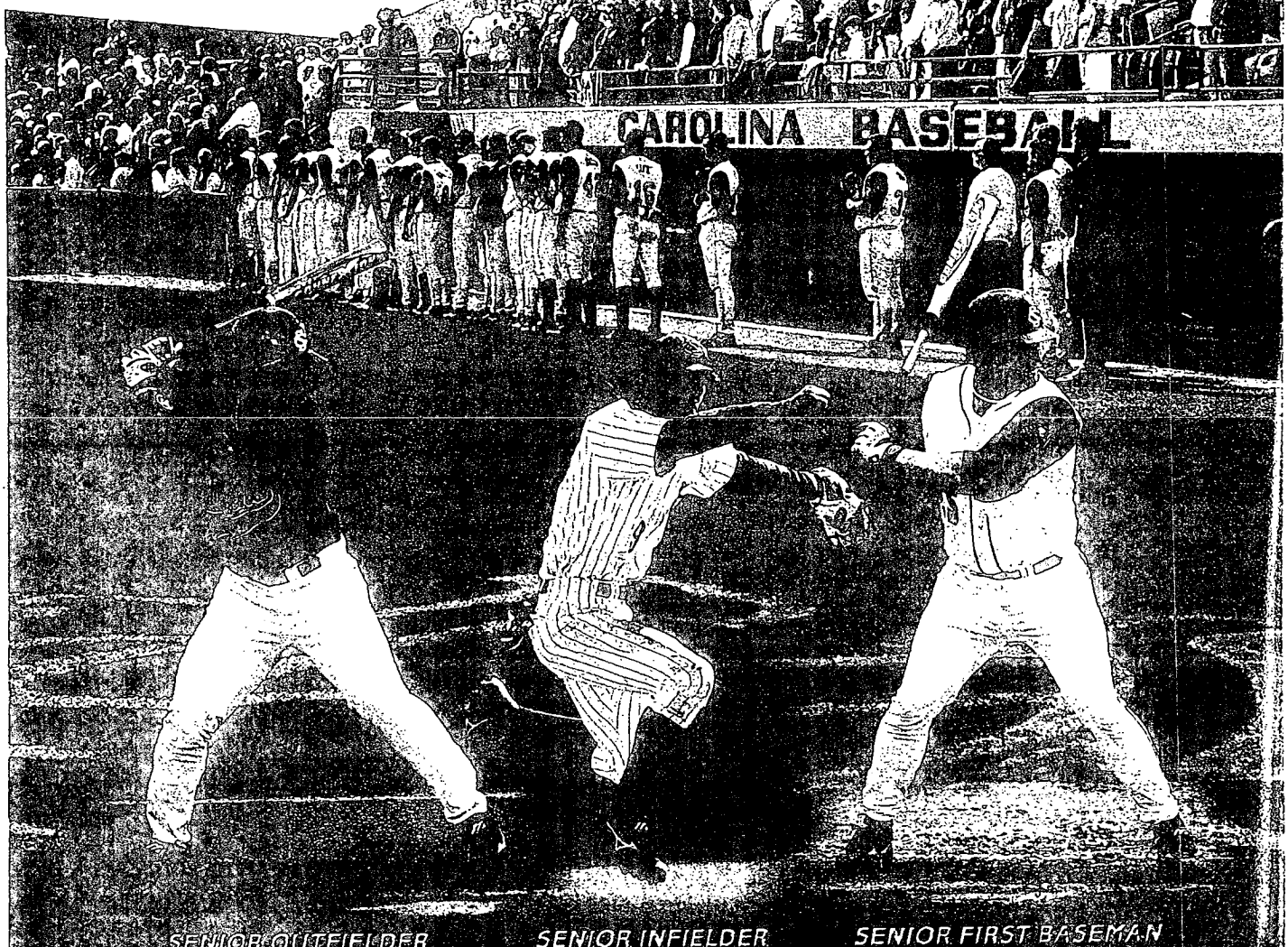

SENIOR OUTFIELDER — SENIOR INFIELDER — SENIOR FIRST BASEMAN

2004 GAMECOCK BASEBALL SCHEDULE

FEBRUARY*

7	at Wofford	2 pm

MARCH

7	at Clemson	2 pm*
26	at Arkansas	7:35 pm
27	at Arkansas*	3:05 pm
28	at Arkansas*	1:35 pm
31	*BATTLE OF THE BORDER (Ft. Mill, S.C.)* vs. North Carolina	7 pm

APRIL

2	at Vanderbilt*	8 pm
3	at Vanderbilt*	3 pm
4	at Vanderbilt*	2 pm
7	at Clemson	1:15 pm
16	at Kentucky*	6:30 pm
17	at Kentucky*	2 pm
18	at Kentucky*	1 pm

MAY

7	at Auburn*	7:30 pm
8	at Auburn*	7:30 pm
9	at Auburn*	2:30 pm
12	at The Citadel	7 pm
21	at Georgia*	7 pm
22	at Georgia*	4 pm
23	at Georgia*	2 pm
26-31	at SEC Tournament (Hoover, Ala.)	

JUNE

4-6	NCAA REGIONALS
11-13	NCAA SUPER REGIONALS
18-28	COLLEGE WORLD SERIES (Omaha, Neb.)

All game times are eastern and subject to change
Home games listed in
** - SEC Game*

Opposition No. 91125615
Univ. Southern California v.
Univ. South Carolina

Applicant's
Ex. No 164, Pg. No. 152

Applicant 01265

CERTIFICATE OF SERVICE

I hereby certify that a true and correct copy of the foregoing APPLICANT'S NOTICE OF RELIANCE NO. 6 RELATING TO DOCUMENTS PRODUCED DURING DISCOVERY IN THIS ACTION AND ADMISSIBLE BY NOTICE OF RELIANCE PURSUANT TO STIPULATION BETWEEN ALL PARTIES is being placed in the United States mail, first class, postage prepaid, on March 10, 2006, addressed to the following:

Michael S. Adler, Esquire
Gibson, Dunn, & Crutcher, LLP
2029 Century Park East, Suite 4000
Los Angeles, CA 90067-3026

Attorneys for Opposer University of Southern California

Peggy Belousti
Administrative Assistant

March 10, 2006

IN THE UNITED STATES PATENT AND TRADEMARK OFFICE

BEFORE THE TRADEMARK TRIAL AND APPEAL BOARD

University of Southern California	)	Opposition No. 91125615
	)	
Opposer,	)	Serial No. 75/358,031
	)	
vs.	)	Mark: SC (Stylized)
	)	
University of South Carolina,	)	Filed: September 16, 1997
	)	
Applicant.	)	Published: May 18, 1999
	)	

APPLICANT'S NOTICE OF RELIANCE NO. 7 RELATING TO DOCUMENTS PRODUCED DURING DISCOVERY IN THIS ACTION AND ADMISSIBLE BY NOTICE OF RELIANCE PURSUANT TO STIPULATION BETWEEN ALL PARTIES

Pursuant to Stipulation Regarding Documents entered into between Opposer the University of Southern California ("Opposer" or "California") and Applicant, the University of South Carolina, ("Applicant" or "South Carolina") (collectively "Parties") on or about December 16, 2005, and filed with the Board on December 29, 2005, the Parties have agreed that certain documents produced in discovery in this case may be admitted into evidence by means of a Notice of Reliance. Specifically, the Parties stipulated as follows with respect to the documents identified below:

> Opposer University of Southern California ("California") and University of South Carolina ("Carolina") (collectively "Parties") agree and stipulate that for the purposes of this action, the following documents are authentic and may be admitted into evidence by means of a notice of reliance. The Parties further agree and stipulate that for the purposes of this action these documents shall be considered as business records and/or ancient documents, and the Parties waive any other hearsay objections to the documents *except* that the Parties retain the right to object to material in such documents that constitutes hearsay with hearsay to the extent that such objections would have been otherwise available.

In accordance with TBMP §§ 704.11 and 705, documents may be made of record in an inter partes proceeding before the Board by stipulation of the parties. Attached as Exhibits 165 through 168, respectively, are true and correct copies of the following documents produced in discovery in this action and stipulated to by the Parties:

Applicant's Exhibit No.	Bates Range	Description
165	Applicant 00010 – Applicant 00015	TTAB Opinion filed November 3, 1999 regarding Concurrent Use Proceeding No. 1089.
166	Applicant 00016 – Applicant 00023	1997 Consent Agreement between California and South Carolina regarding concurrent use of the mark "USC".
167	Applicant 00469 – Applicant 00472	1981 Consent Agreement between California and South Carolina regarding concurrent use of the mark "USC".
168	OPP 01352 – OPP 01364	Consent to Use Agreement between the University of Southern California and Spelman College dated February, 1993.

Applicant hereby gives Notice that it will rely upon these documents. The documents are relevant in this action to demonstrate the following: (a) that California has previously agreed that there is not a likelihood of confusion between similar trademarks of the Applicant and Opposer; (b) the length of time of concurrent use without confusion; (c) that California's "SC" mark is weak and California does not have the right to exclude others from the use of the letters "SC"; (d) that there are no instances of actual confusion; (e) the market interface between Applicant and Opposer; and (f) the extent of potential confusion.

[SPACE INTENTIONALLY LEFT BLANK]

Dated: March 10, 2006

NELSON MULLINS RILEY & SCARBOROUGH, L.L.P.

By: _____

John C. McElwaine
Federal Bar No. 6710
Matthew D. Patterson
Federal Bar No. 7788
Liberty Building, Suite 600
151 Meeting Street
Post Office Box 1806 (29402)
Charleston, SC 29401
(843) 853-5200

Attorneys for University of South Carolina

CERTIFICATE OF MAILING

I certify that the foregoing document regarding Opposition No. 91125615 is being deposited with the United States Postal Service as Express Mail Post Office to Addressee, Express Mail Label No. EH771200211US, postage prepaid, in a box addressed to the Trademark Trial & Appeal Board, P.O. Box 1451, Alexandria, VA 22313-1451 on March 10, 2006.

_____
Peggy S. Belbusti

McLeod

UNITED STATES DEPARTMENT OF COMMERCE
Patent and Trademark Office
Trademark Trial and Appeal Board
2900 Crystal Drive
Arlington, Virginia 22202-3513

NOV 3 1999
PAT. & T.M. OFFICE

Concurrent Use No. 1089

University of South Carolina

v.

University of Southern California

Before Rice, Hairston and McLeod Administrative Trademark Judges.

Opinion by McLeod, Administrative Trademark Judge:

The University of South Carolina ("Carolina") has filed an application for concurrent use registration of the mark USC for educational services, namely, providing classes, courses and seminars at the undergraduate, post-graduate, adult education and professional levels; and entertainment services, namely, conducting athletic and cultural events, and musical, dance theatrical and dramatic performances.[1] Carolina seeks registration of the mark for the area comprising the states of Wisconsin, Mississippi, Michigan, Indiana, Kentucky, Tennessee, Alabama, Georgia, South Carolina, North Carolina, Virginia, West Virginia, Ohio, Pennsylvania, Maryland, New York, Arkansas, Louisiana, Connecticut, Maine, Vermont, New

[1] Application Serial No. 75/138,304, filed July 23, 1996, claiming dates of first use in 1890.

performances" for the area comprising the states of Wisconsin, Mississippi, Michigan, Indiana, Kentucky, Tennessee, Alabama, Georgia, South Carolina, North Carolina, Virginia, West Virginia, Ohio, Pennsylvania, Maryland, New York, Arkansas, Louisiana, Connecticut, Maine, Vermont, New Hampshire, New Jersey, Florida, Rhode Island, Delaware, the District of Columbia and Alaska."

California is entitled to concurrent use registration for the mark USC for "educational services, namely, providing classes, courses and seminars at the undergraduate, graduate, post-graduate, adult education and professional levels; and entertainment services, namely, conducting athletic and cultural events, and musical, dance, theatrical and dramatic performances" for the area comprising the states of Washington, Oregon, California, Nevada, Idaho, Arizona, Utah, Colorado, Wyoming, Montana, New Mexico, Texas, north Dakota, South Dakota, Nebraska, Kansas, Oklahoma, Minnesota, Iowa, Missouri, Massachusetts, Illinois and Hawaii.

J. E. Rice

J. E. Rice

P. T. Hairston

L. K. McLeod

L. K. McLeod
Administrative Trademark
Judges, Trademark Trial
and Appeal Board

Hampshire, New Jersey, Florida, Rhode Island, Delaware, the District of Columbia and Alaska."

The application lists The University of Southern California ("California") as the exception to Carolina's exclusive right to use the mark. California owns an involved concurrent use application, filed prior to Carolina's application, for the mark USC for educational services, namely, providing classes, courses and seminars at the undergraduate, graduate, post-graduate, adult education and professional levels; and entertainment services, namely, conducting athletic and cultural events, and musical, dance, theatrical and dramatic performances for the area comprising the states of Washington, Oregon, California, Nevada, Idaho, Arizona, Utah, Colorado, Wyoming, Montana, New Mexico, Texas, north Dakota, South Dakota, Nebraska, Kansas, Oklahoma, Minnesota, Iowa, Missouri, Massachusetts, Illinois and Hawaii.[2] California's application lists Carolina as the exception to its exclusive right to use the mark.

For purposes of concluding this proceeding, the parties filed a "settlement/consent agreement." The parties agree that there is no likelihood of confusion between their respective uses of the USC mark, given the differences between the

[2] Application Serial No. 75/116,291, filed June 10, 1996, claiming dates of first use in 1910. California also owns the unrestricted Registration No. 2,193,488, issued October 6, 1998, for the mark THE DOCTORS OF USC for health care and medical services, namely, a multi-specialty group practice and Registration Nos. 1,240,848, issued June 7, 1983, for the mark USC for sweatshirts and T-shirts, all goods being offered and sold to persons through university authorized channels of trade.

Carolina and California territories, and that neither party is aware of any instances of actual confusion. In order to avoid any confusion in the future, the parties will make an effort to use "the University of Southern California" and "the University of South Carolina," respectively, on all advertising and promotional materials for the services which display the involved mark. (Consent Agreement ¶¶ 3-4). Additionally, the parties stipulate that they will not use each other's "logo, trademark, service mark, mascot, school song or nickname" in connection with their own USC mark. (Consent Agreement ¶¶ 1-2). The parties agree, among other things, that money damages alone are not adequate remedy for any breach of the consent agreement, and that the non-breaching party may obtain and enforce injunctive relief as necessary. (Consent Agreement ¶ 11).

Upon careful consideration of the parties' agreement, we believe that the parties have established prima facie that concurrent use of the involved marks is not likely to cause confusion, to cause mistake or to deceive. *See* Section 2(d) of the Trademark Act. Accordingly, the parties are entitled to concurrent use registrations as set forth below.

Decision: Carolina is entitled to concurrent use registration of the mark USC for "educational services, namely, providing classes, courses and seminars at the undergraduate, post-graduate, adult education and professional levels; and entertainment services, namely, conducting athletic and cultural events, and musical, dance theatrical and dramatic

NEXSEN PRUET JACOBS & POLLARD, LLP
ATTORNEYS AND COUNSELORS AT LAW

MICHAEL A. MANN
PARTNER

DIRECT DIAL
803-253-8282
mm@npjp.com

February 1, 1999

U.S. Patent and Trademark Office
Trademark Trial and Appeal Board
2900 Crystal Drive
Arlington, Virginia 22202-3513

Re: Concurrent Use No. 1089

Dear Sir or Madam:

Enclosed please find a two identical Consent Agreements between the University of South Carolina and the University of Southern California.

Note that one copy contains the signature of **Thomas L. Stepp, Secretary of Board of Trustees, University of South Carolina and Dennis F. Dougherty, Senior Vice President, Administration, University of Southern California.**

Please contact me at (803) 771-8900 if you have any questions on the enclosures.

Sincerely,

Michael A. Mann
Attorney for
University of South Carolina

cc: DeAnne H. Ozaki

Opposition No. 91125615
Univ. Southern California v.
Univ. South Carolina

Applicant's
Ex. No. 165, Pg. No. 5

NPCOL2:325735.1-LT (MM) 017285-23

1441 MAIN STREET, SUITE 1500, COLUMBIA, SC (29201) ■ POST OFFICE DRAWER 2426, COLUMBIA, SC (29202)
803-771-8900 ■ FAX 803-253-8277

OFFICES ALSO IN:

CHARLESTON, SOUTH CAROLINA GREENVILLE, SOUTH CAROLINA MYRTLE BEACH, SOUTH CAROLINA CHARLOTTE, NORTH CAROLINA

Concurrent Use No. 1089	}	
University of Southern California	}	Consent Agreements
v.	}	
University of South Carolina	}	

The parties to this proceeding have reached a settlement/consent agreement in this manner and are attached.

In view of the foregoing both parties request approval of the concurrent use applications on the mark, "USC".

Michael A. Mann
Attorney for University of South Carolina

NPCOL2:325735.1-LT (MM) 017285-23