

ITU

IN THE UNITED STATES PATENT AND TRADEMARK OFFICE

Applicant: Movado LLC
Serial No: 76/044,388
Filed: May 9, 2000
Mark: CELESTINA
Class: 14
Our Ref: MOVA 00/04375

122935



12-06-2001
U.S. Patent & TMO/TM Mail Rcpt D

DEC 13 2001
11:59 AM
DEC 13 P 3:13

T.M.S.D.
I.T.U. UNIT

ALLEGATION OF USE

FEE
Assistant Commissioner for Trademarks
2900 Crystal Drive
Arlington, Virginia 22202-3513

Applicant is the owner of the mark sought to be registered and has adopted and is now using in commerce the above mark on or in connection with all goods identified in this application and requests that said mark be registered in the United States Patent and Trademark Office on the Principal Register established by the Act of July 5, 1946.

The mark was first used on the goods anywhere at least as early as February, 2001 and was first used on the goods in commerce at least as early as February, 2001.

One specimen showing the mark as currently used in commerce is presented herewith.

Applicant's attorney's check for the fees associated with this filing is attached. If this amount is incorrect or insufficient, please charge any deficiency or overage to applicant's

attorney's deposit account number 230825.

12/13/2001 EPINA1 00000037 76044388

01 FC:363

100.00 OP

"Express Mail" mailing label No. EL906202062US Date of Deposit December 6 2001
I hereby certify that this paper or fee is being deposited with the United States Postal Service "Express Mail Post Office to Addressee" service under 37 CFR 1.10 on the date indicated above and is addressed to the Assistant Commissioner for Trademarks, 2900 Crystal Drive, Arlington, Virginia 22202-3513.

Annette Presser
(Printed name of person mailing paper or fee)

Annette Presser
(Signature)

DECLARATION

The undersigned, being hereby warned that willful false statements and the like so made are punishable by fine or imprisonment, or both, under 18 U.S.C. § 1001, and that such willful false statements may jeopardize the validity of this document, declares that he/she is properly authorized to execute this paper on behalf of the Owner; and all statements made of his/her own knowledge are true and all statements made on information and belief are believed to be true.

MOVADO LLC

By: Robert Gilman  
[signature]

Name: Robert Gilman  
[printed or typed]

Title (if applicable): \_\_\_\_\_

Date: November 30, 2001



12-06-2001

U.S. Patent & TMOtc/TM Mail RoptDt. #01

*Jay Roberts*  
JEWELERS



WAYS TO SAY "I LOVE YOU"

# MOVADO



12-06-2001

U.S. Patent & TMO®/TM Mail RoptDt. #01

- A. Men's SE, with silver Museum dial and sapphire crystal. \$950
- B. Men's Eliro Chronograph, solid stainless steel with curved sapphire crystal. \$1,495
- C. Introducing Elliptica, men's solid stainless steel with curved sapphire crystal. \$1,495
- D. Ladies' Elliptica 18K gold and stainless steel with curved sapphire crystal. \$1,995
- E. Ladies' Esperanza, solid stainless steel with diamond bezel, mother-of-pearl dial and sapphire crystal. \$1,990
- F. Ladies' Luko, 14K gold with diamond bezel and sapphire crystal. \$3,290
- G. Ladies' Celestina, 14K gold-plated with black Museum dial and sapphire crystal. \$895

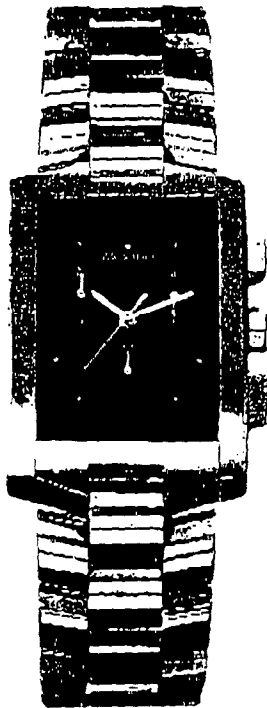
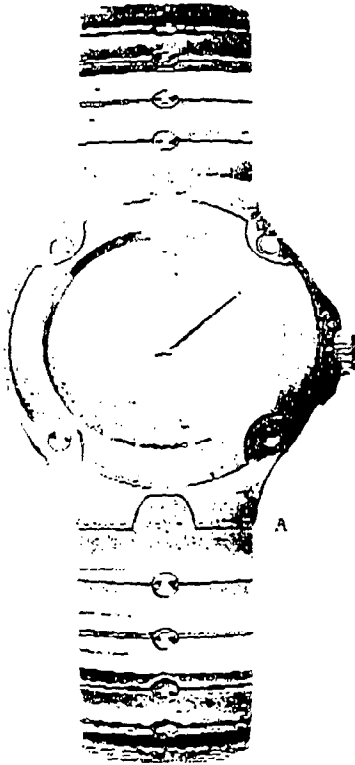

Introducing Elliptica, avant-garde yet classic, integrated design and contoured to follow the wrist.

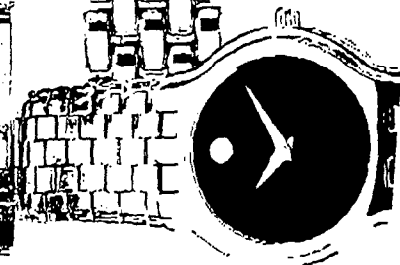
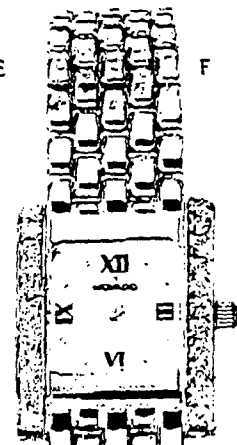
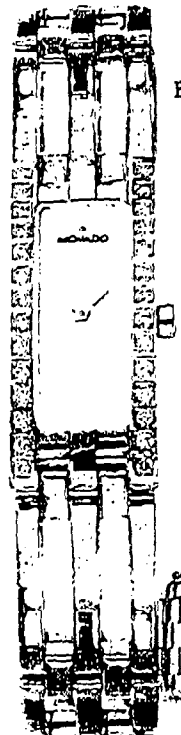

# MOVADO

the art of time





12-06-2001

U.S. Patent & TMO/c/TM Mail Rcpt Dt. #01

# TACORI

- A. Yellow diamond semi-mount with white diamonds, .40 ct.t.w., platinum. \$2,645\*
- B. Sapphire semi-mount with hand engraving, 1.10 ct.t.w., platinum. \$3,685\*
- C. Emerald-cut diamond semi-mount, 2.00 ct.t.w., platinum. \$7,900\*
- D. Princess-cut diamond semi-mount, .80 ct.t.w., platinum. \$4,170\*
- E. Round brilliant diamond semi-mount, .85 ct.t.w., platinum. \$5,120\*
- F. Diamond wedding band, .25 ct.t.w., platinum. \$1,310
- G. Diamond wedding band, 1.00 ct.t.w., platinum. \$4,455

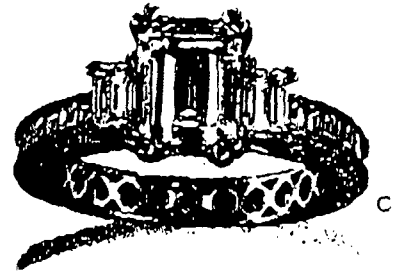

TO ORDER CALL 1-888-828-TIME

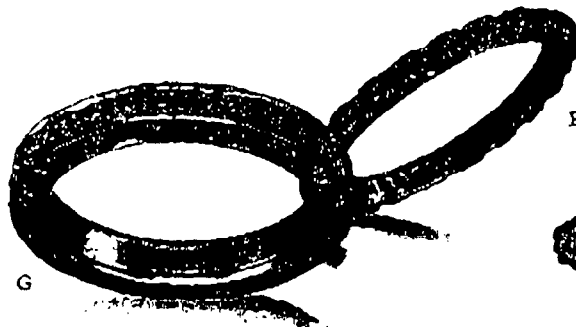

# TACORI

\* center stone sold separately

*John Roberts*

Some items may be available in limited quantities.

PRST STD  
U.S. POSTAGE