ESTTA Tracking number: **ESTTA461887**
Filing date: **03/15/2012**

IN THE UNITED STATES PATENT AND TRADEMARK OFFICE
BEFORE THE TRADEMARK TRIAL AND APPEAL BOARD

| | |
|---|---|
| Proceeding | 92046185 |
| Party | Plaintiff<br>Amanda Blackhorse, Marcus Briggs, Phillip Gover, Shquanebin Lone-Bentley, Jillian Pappan, and Courtney Tsotigh |
| Correspondence Address | JESSE WITTEN<br>DRINKER BIDDLE AND REATH LLP<br>1500 K STREET NW, SUITE 1100<br>WASHINGTON, DC 20005-1209<br>UNITED STATES<br>Jesse.Witten@dbr.com, John.Ferman@dbr.com, Lee.Roach@dbr.com, Stephen.Wallace@dbr.com |
| Submission | Other Motions/Papers |
| Filer's Name | Jesse A. Witten |
| Filer's e-mail | Jesse.Witten@dbr.com, dctrademarks@dbr.com, Jennifer.Criss@dbr.com |
| Signature | /Jesse A. Witten/ |
| Date | 03/15/2012 |
| Attachments | Part 6 of 60 BLA-TTAB-00732 - 00804.pdf ( 75 pages )(8378030 bytes ) |

**IN THE UNITED STATES PATENT AND TRADEMARK OFFICE**
**BEFORE THE TRADEMARK TRIAL AND APPEAL BOARD**

In re Registration No. 1,606,810 (REDSKINETTES)
Registered July 17, 1990,

Registration No. 1,085,092 (REDSKINS)
Registered February 7, 1978,

Registration No. 987,127 (THE REDSKINS & DESIGN)
Registered June 25, 1974,

Registration No. 986,668 (WASHINGTON REDSKINS & DESIGN)
Registered June 18, 1974,

Registration No. 978,824 (WASHINGTON REDSKINS)
Registered February 12, 1974,

and Registration No. 836,122 (THE REDSKINS—STYLIZED LETTERS)
Registered September 26, 1967

| | | |
|---|---|---|
| Amanda Blackhorse, Marcus Briggs, Phillip Gover, Jillian Papan, and Courtney Tsotigh, | ) | |
| Petitioners, | ) | |
| v. | ) | Cancellation No. 92/046,185 |
| Pro-Football, Inc., | ) | |
| Registrant. | ) | |

**ATTACHMENT TO PETITIONERS' FIRST NOTICE OF RELIANCE**

**PART 6 OF 60**

**BLA-TTAB-00732 – BLA-TTAB-00804**

Respectfully Submitted,

_/s/Jesse A. Witten_____

Jesse A. Witten
Jeffrey J. Lopez
John D. V. Ferman
Lee Roach
Stephen J. Wallace
DRINKER, BIDDLE & REATH, LLP
1500 K Street, N.W., Suite 1100
Washington, D.C. 20005
Telephone: (202) 842-8800
Fax: (202) 842-8465
Jesse.Witten@dbr.com
Jeffrey.Lopez@dbr.com
John.Ferman@dbr.com
Lee.Roach@dbr.com
Stephen.Wallace@dbr.com

*Counsel for Petitioners*

# The REDSKIN

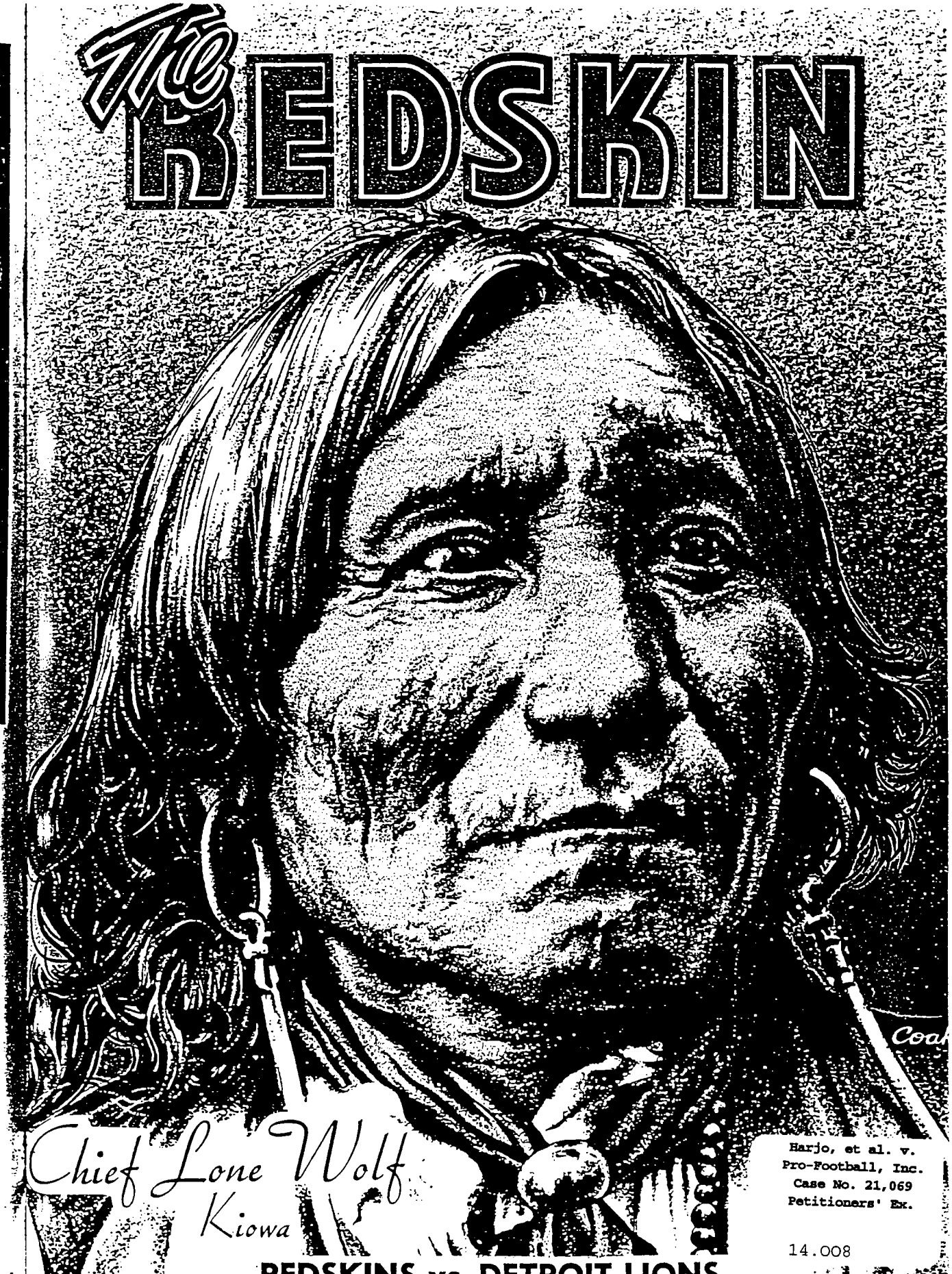


Harjo, et al. v.
Pro-Football, Inc.
Case No. 21,069
Petitioners' Ex.

14.008

**REDSKINS vs. DETROIT LIONS**

*November 11, 1956* *Price 50c Incl. Tax*

d in it
of
y by

h-
u
your
use.

72

0001493

EXHIBIT
25

# The REDSKIN

S_0009219

**REDSKINS vs. NEW YORK GIANTS**

*November 18, 1956* *Price 50c Incl. Tax*

Harjo, et al. v.
Pro-Football, Inc.
Case No. 21,069
Petitioners' Ex.

14.009

BLA-TTAB-00733

# The REDSKIN

in it
f
by

u
your
ise.

72

Harjo, et al. v.
Pro-Football, Inc.
Case No. 21,069
Petitioners' Ex.

14.010

**REDSKINS vs. PHILADELPHIA EAGLES**

*December 9, 1956* *Price 50c Incl. Tax*

0001497

BLA-TTAB-00734

# The REDSKIN

**REDSKINS vs. NEW YORK GIANTS**

*October 13, 1957* *Price 50c incl. Tax*

Harjo, et al. v.
Pro-Football, Inc
Case No. 21,069
Petitioners' Ex.

14.011

0001502

# The REDSKIN

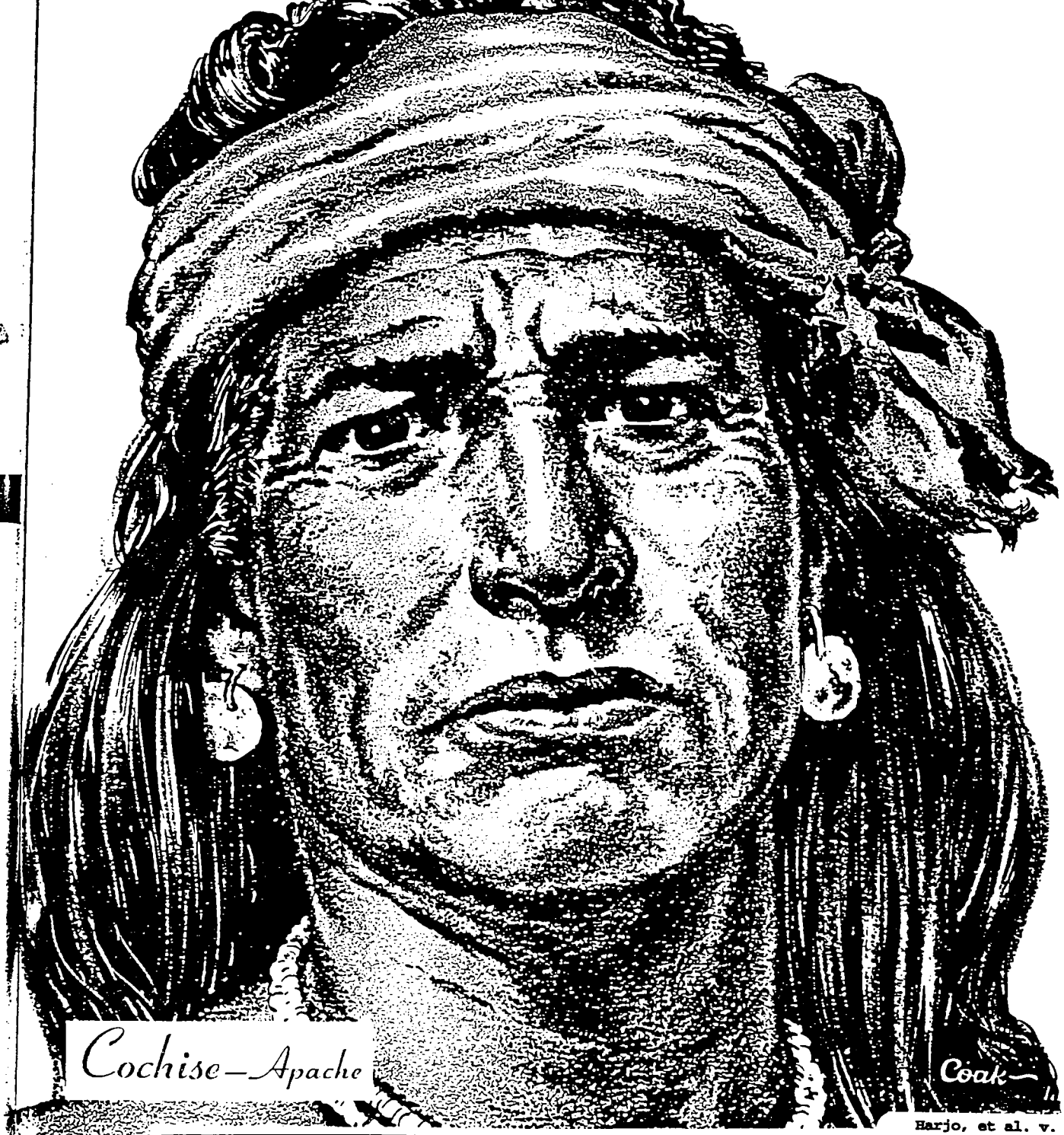


**REDSKINS vs. CHICAGO CARDINALS**

*October 20, 1957* *Price 50c incl. Tax*

Harjo, et al. v.
Pro-Football, Inc
Case No. 21,069
Petitioners' Ex.

14.012

0001505

BLA-TTAB-00736

# The REDSKIN

**REDSKINS vs. BALTIMORE COLTS**

*November 10, 1957* *Price 50c incl. Tax*

Harjo, et al. v.
Pro-Football, Inc.
Case No. 21,069
Petitioners' Ex.

14.013

0001508

BLA-TTAB-00737

# The REDSKIN

**REDSKINS vs. PHILADELPHIA EAGLES**

*December 8, 1957* *Price 50c incl. Tax*

Harjo, et al. v.
Pro-Football, Inc.
Case No. 21,069
Petitioners' Ex.

14.014

0001514

BLA-TTAB-00738

# The REDSKIN

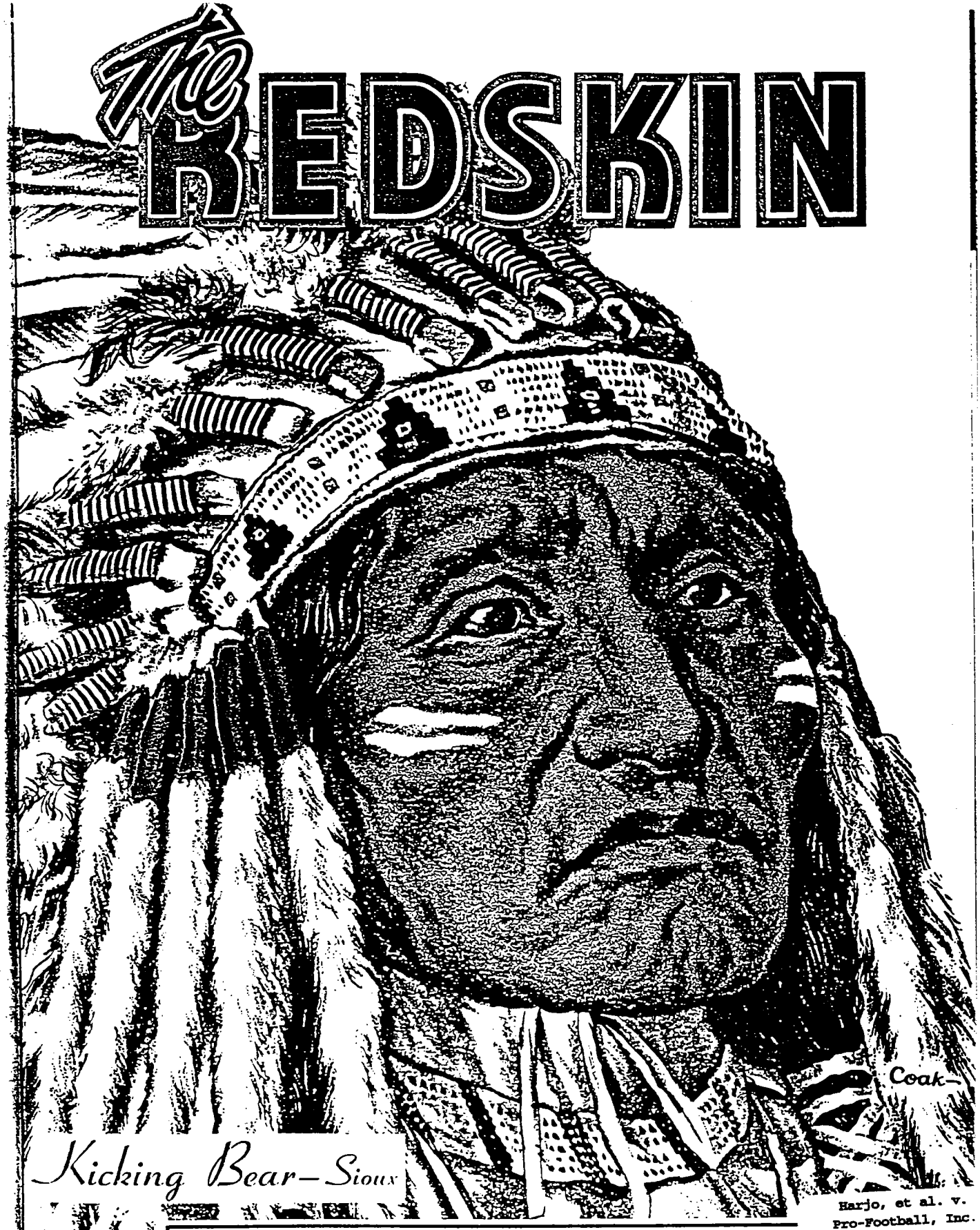


*Kicking Bear—Sioux*

**REDSKINS vs. NEW YORK GIANTS**

*October 12, 1958* *Price 50c Incl. Tax*

Harjo, et al. v.
Pro-Football, Inc.
Case No. 21,069
Petitioners' Ex.

14.015

0001523

BLA-TTAB-00739

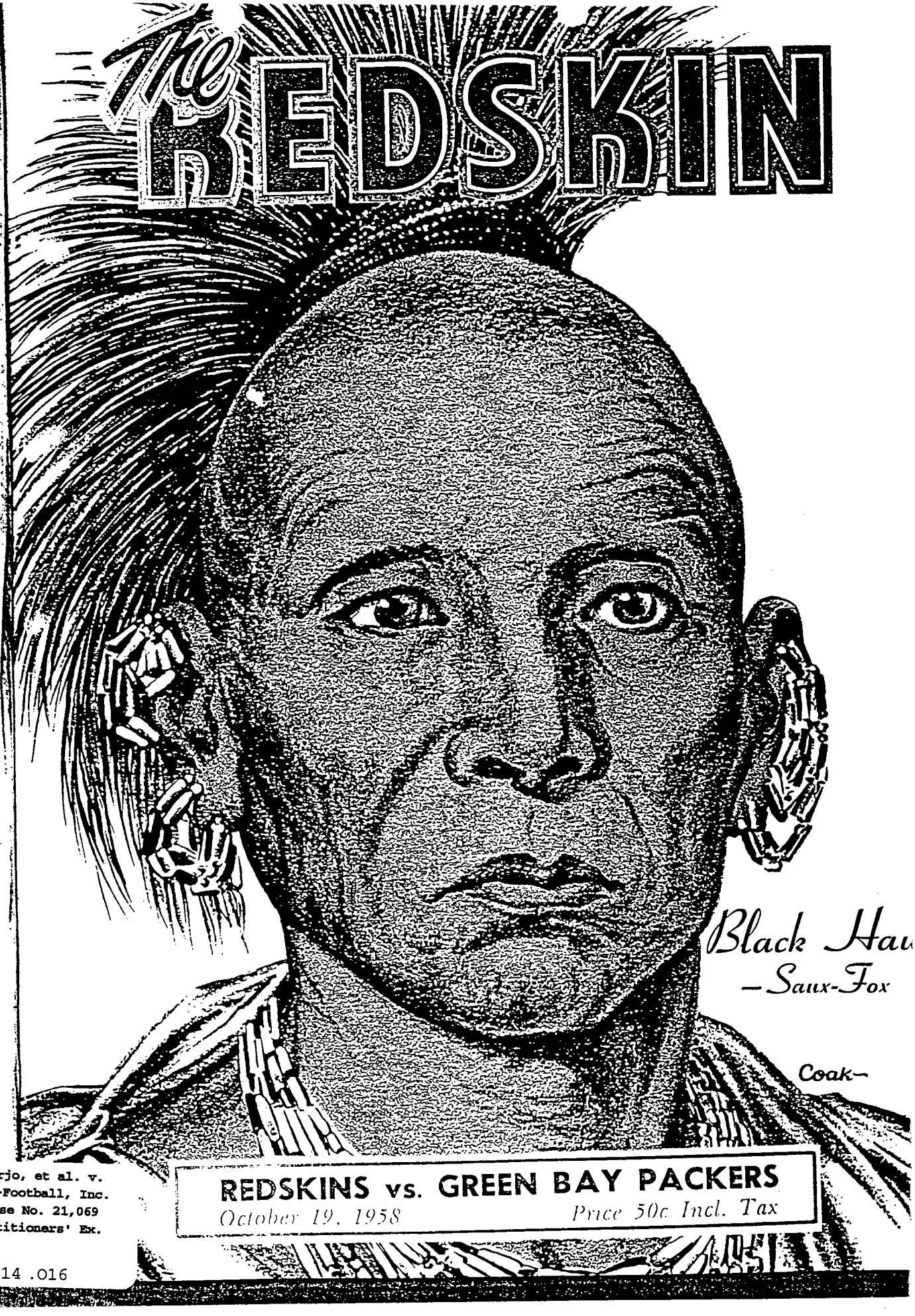


Harjo, et al. v.
Pro-Football, Inc.
Case No. 21,069
Petitioners' Ex.

INC. 14 .016

0001526

# The REDSKIN

**REDSKINS vs. CHICAGO CARDINALS**

*November 9, 1958* *Price 50c Incl. Tax*

72

Harjo, et al. v.
Pro-Football, Inc.
Case No. 21,069
Petitioners' Ex.

14.017

0001529

BLA-TTAB-00741

# The REDSKIN

**REDSKINS vs. CLEVELAND BROWNS**

*November 16, 1958* *Price 50c Incl. Tax*

Harjo, et al. v.
Pro-Football, Inc.
Case No. 21,069
Petitioners' Ex.

INC.

14.018

0001532

BLA-TTAB-00742

EXHIBIT
26

# The REDSKIN

Satanta–Kiowa

## REDSKINS vs. PITTSBURGH STEELERS

December 7, 1958 Price 50c Incl. Tax

Harjo, et al. v.
Pro-Football, Inc.
Case No. 21,069
Petitioners' Ex.

14.019

S_0009197

BLA-TTAB-00743

# The REDSKIN

Quanah Parker—Comanche

**REDSKINS vs. CHICAGO CARDINALS**

*October 11, 1959* *Price 50c Incl. Tax*

Harjo, et al. v.
Pro-Football, Inc.
Case No. 21,069
Petitioners' Ex.

14.020

0001542

EXHIBIT
23
Doloria

# The REDSKIN

**REDSKINS vs. PITTSBURGH STEELERS**

October 18, 1959 — Price 50c Incl. Tax

Harjo, et al. v.
Pro-Football, Inc.
Case No. 21,069
Petitioners' Ex.

S_0009193

14.021

EXHIBIT
Deloria

# The REDSKIN

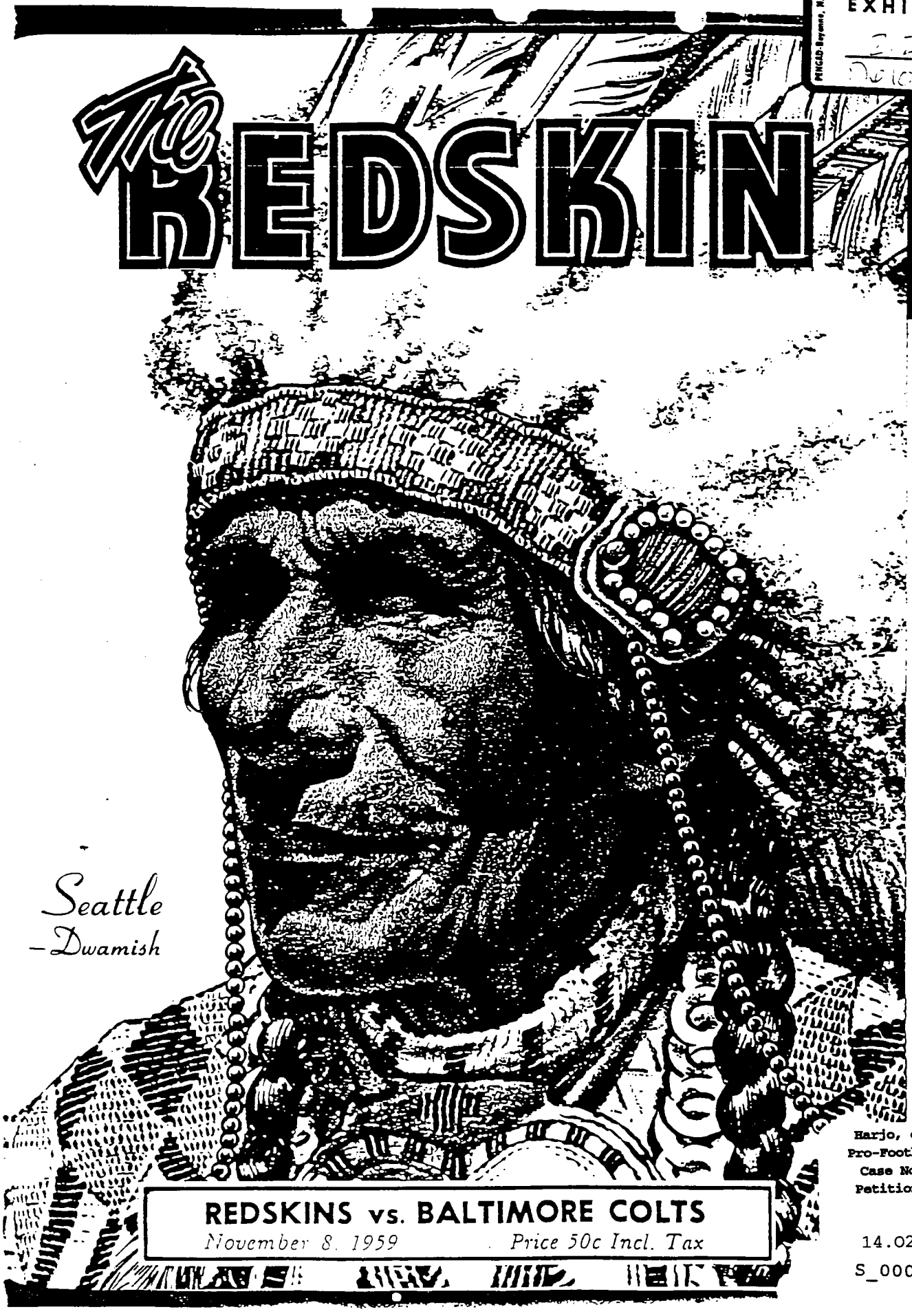

*Seattle*
*—Dwamish*

**REDSKINS vs. BALTIMORE COLTS**

*November 8, 1959* *Price 50c Incl. Tax*

Harjo, et al. v.
Pro-Football, Inc.
Case No. 21,069
Petitioners' Ex.

14.022
S_0009191

BLA-TTAB-00746

# The REDSKIN

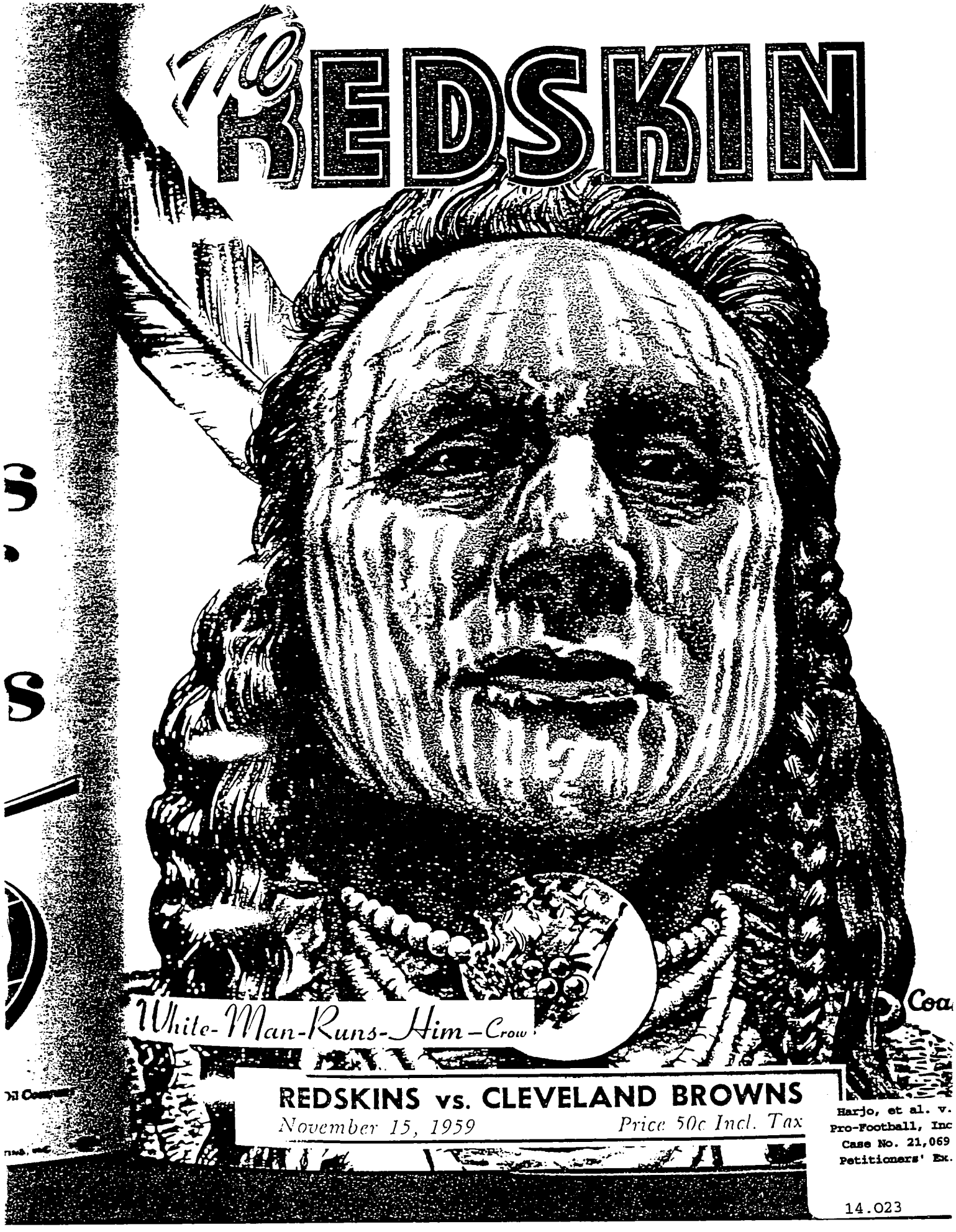


**REDSKINS vs. CLEVELAND BROWNS**

*November 15, 1959* *Price 50c Incl. Tax*

Harjo, et al. v.
Pro-Football, Inc
Case No. 21,069
Petitioners' Ex.

14.023

0001553

EXHIBIT

# The REDSKIN

**REDSKINS vs. CLEVELAND BROWNS**

*November 17, 1957* *Price 50c incl. Tax*

Harjo, et al. v.
Pro-Football, Inc.
Case No. 21,069
Petitioners' Ex.

S_0009209

14.024

EXHIBIT
21
Deloria

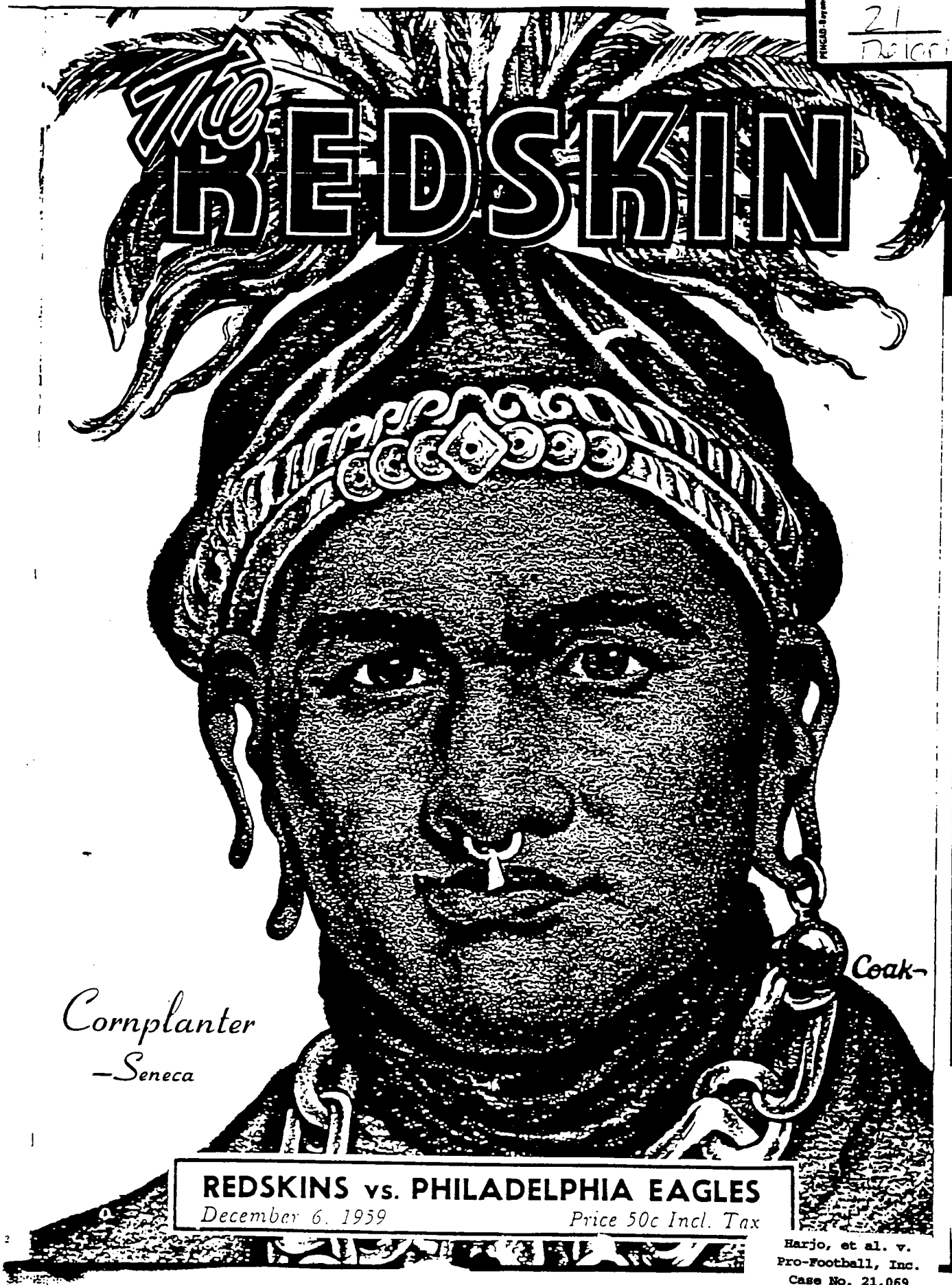
The REDSKIN
Coak-
Cornplanter
—Seneca
REDSKINS vs. PHILADELPHIA EAGLES
December 6, 1959
Price 50c Incl. Tax

S_0009187

Harjo, et al. v.
Pro-Football, Inc.
Case No. 21,069
Petitioners' Ex.

14.025

EXHIBIT
ZC
Deloria

# The REDSKIN

**REDSKINS vs. DALLAS COWBOYS**

October 9, 1960 — Price 50c Incl. Tax

Harjo, et al. v.
Pro-Football, Inc.
Case No. 21,069
Petitioners' Ex.

S_0009185

14.026

BLA-TTAB-00750

EXHIBIT
19
Deloria

# The REDSKIN

**REDSKINS vs. PITTSBURGH STEELERS**

*October 23, 1960* *Price 50c Incl. Tax*

Harjo, et al. v.
Pro-Football, Inc.
Case No. 21,069
Petitioners' Ex.

14.027

S_0009183

BLA-TTAB-00751

EXHIBIT
8
Deloria

The REDSKIN
Plenty Coups—Crow
REDSKINS vs. CLEVELAND BROWNS
October 30, 1960
Price 50c Incl. Tax
Coak—

Harjo, et al. v.
Pro-Football, Inc.
Case No. 21,069
Petitioners' Ex.

14.028

S_0009181

BLA-TTAB-00752

EXHIBIT
17
Deloria

# The REDSKIN

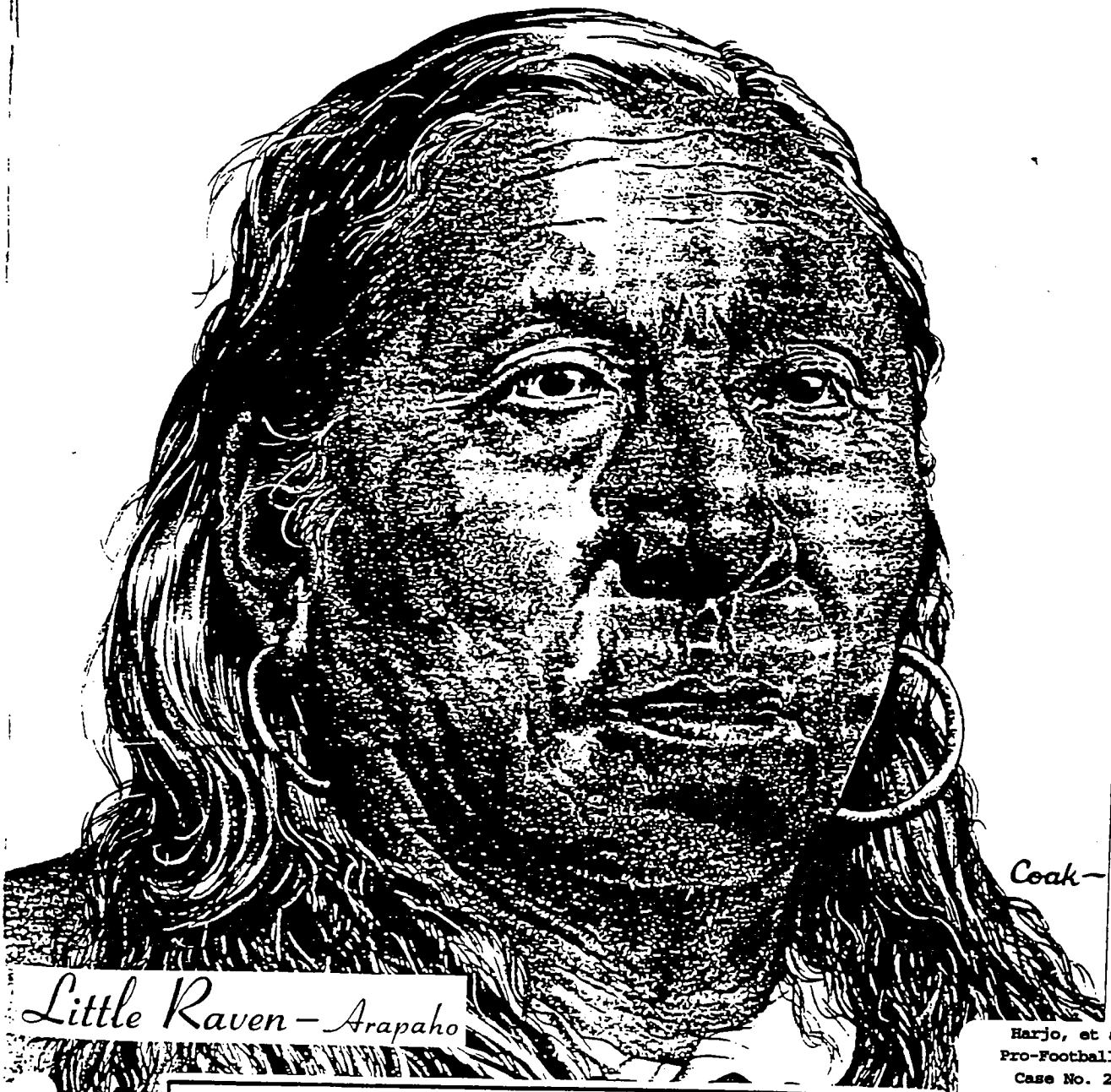


*Little Raven—Arapaho*

**REDSKINS vs. ST. LOUIS CARDINALS**

*November 20, 1960* *Price 50c Incl. Tax*

Harjo, et al. v.
Pro-Football, Inc.
Case No. 21,069
Petitioners' Ex.
14.029
S_0009179

EXHIBIT
1/c
Deloria

# The REDSKIN

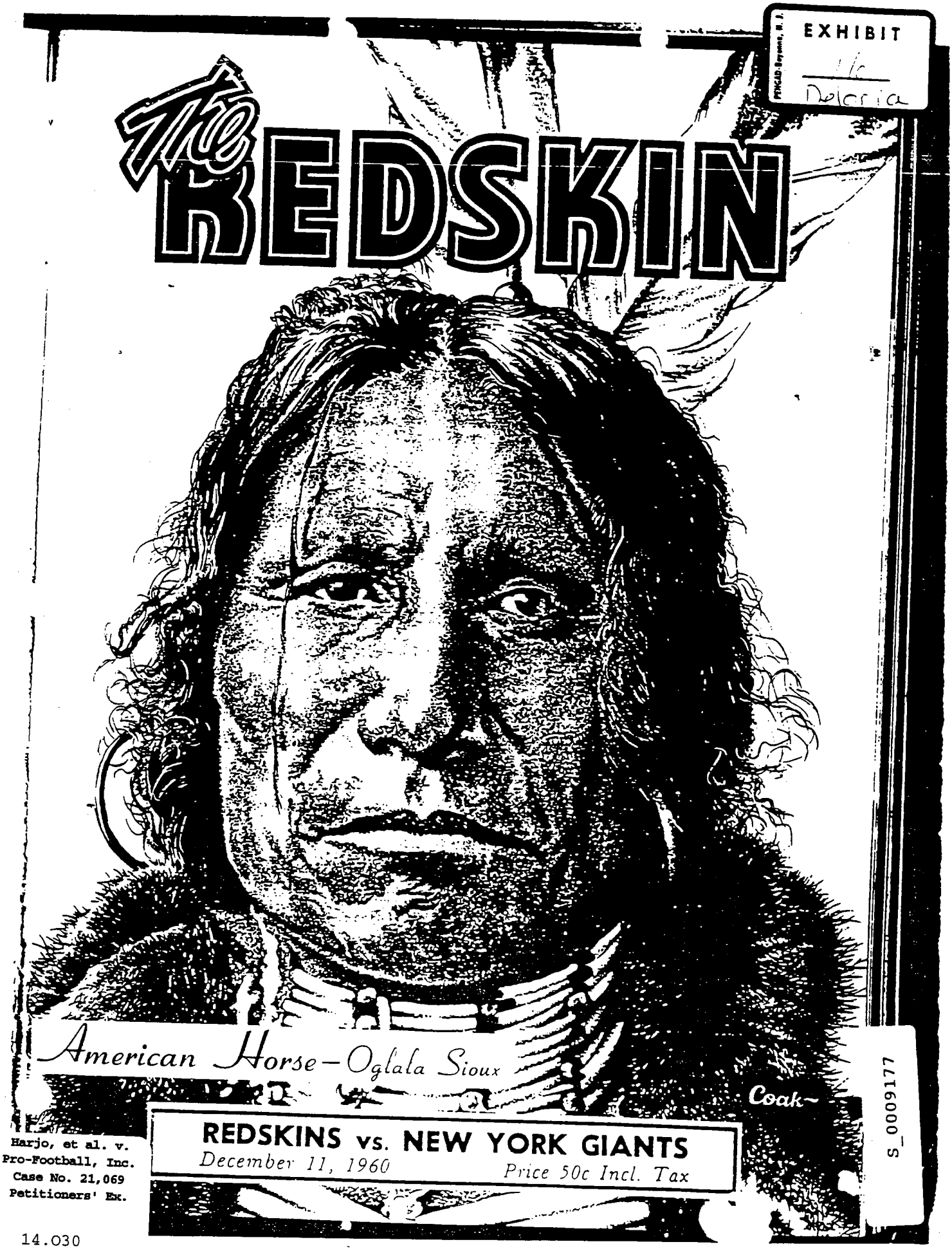


American Horse—Oglala Sioux

**REDSKINS vs. NEW YORK GIANTS**

*December 11, 1960* *Price 50c Incl. Tax*

Harjo, et al. v.
Pro-Football, Inc.
Case No. 21,069
Petitioners' Ex.

14.030

S_0009177

BLA-TTAB-00754

BLA-TTAB-00755

**"Wonder How We'll Get Along?"**

This cartoon from The Washington Star of 20 years ago is a treasured "piece of ivy" on Redskins' walls. From Jim Berryman's talented pen, it asked a question that since has been answered most happily.

# DO YOU REMEMBER? . . .

## 1937

Feb. 13 — National Football League approves transfer of Boston Redskins franchise to Washington.

June 1 — Sammy Baugh signs first Redskins contract —for one year.

Aug. 24 — Twenty-five players on hand as Redskins stage first practice session at Fairlawn Field in Anacostia, D. C.

Sept. 9 — Baugh, fresh from pitching College All-Stars to 6-0 triumph over Green Bay Packers in Chicago Tribune charity game, reports for first practice as Redskin.



Harjo, et al. v.
Pro-Football, Inc.
Case No. 21,069
Petitioners' Ex.

15.001

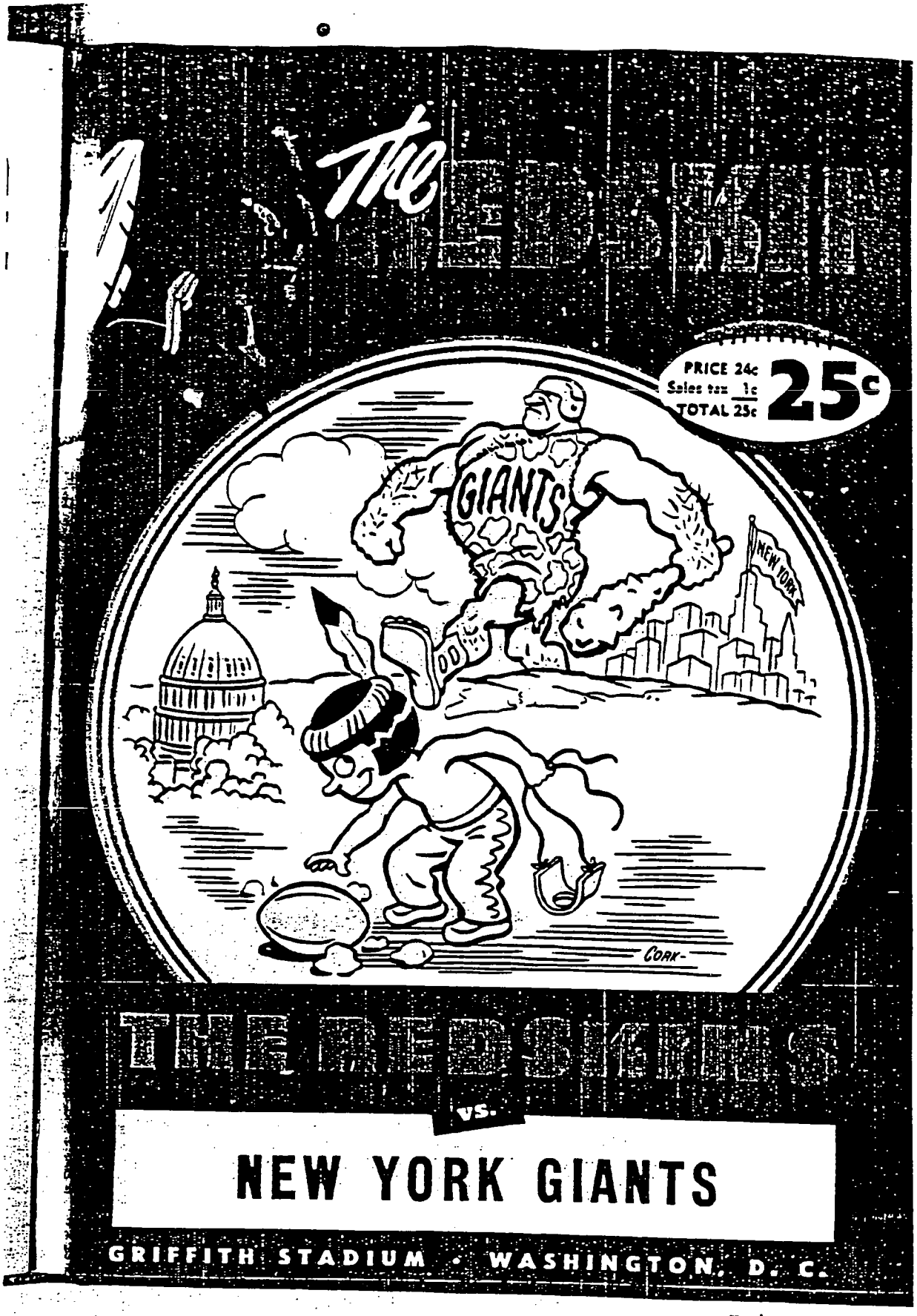


S_0003578

Harjo, et al. v.
Pro-Football, Inc.
Case No. 21,069
Petitioners' Ex.

15.002

# The REDSKINS

PRICE 24c
Sales tax 1c
TOTAL 25c
25c

# THE REDSKINS

vs.

# CHICAGO CARDINALS

GRIFFITH STADIUM · WASHINGTON, D. C.

S_0003579

Harjo, et al. v.
Pro-Football, Inc.
Case No. 21,069
Petitioners' Ex.

15.003

# The REDSKINS

PRICE 24c
Sales tax 1c
TOTAL 25c
25c

# THE REDSKINS

vs.

# BALTIMORE COLTS

GRIFFITH STADIUM • WASHINGTON, D. C.

Harjo, et al. v.
Pro-Football, Inc.
Case No. 21,069
Petitioners' Ex.

S_0003581

15.004

BLA-TTAB-00759

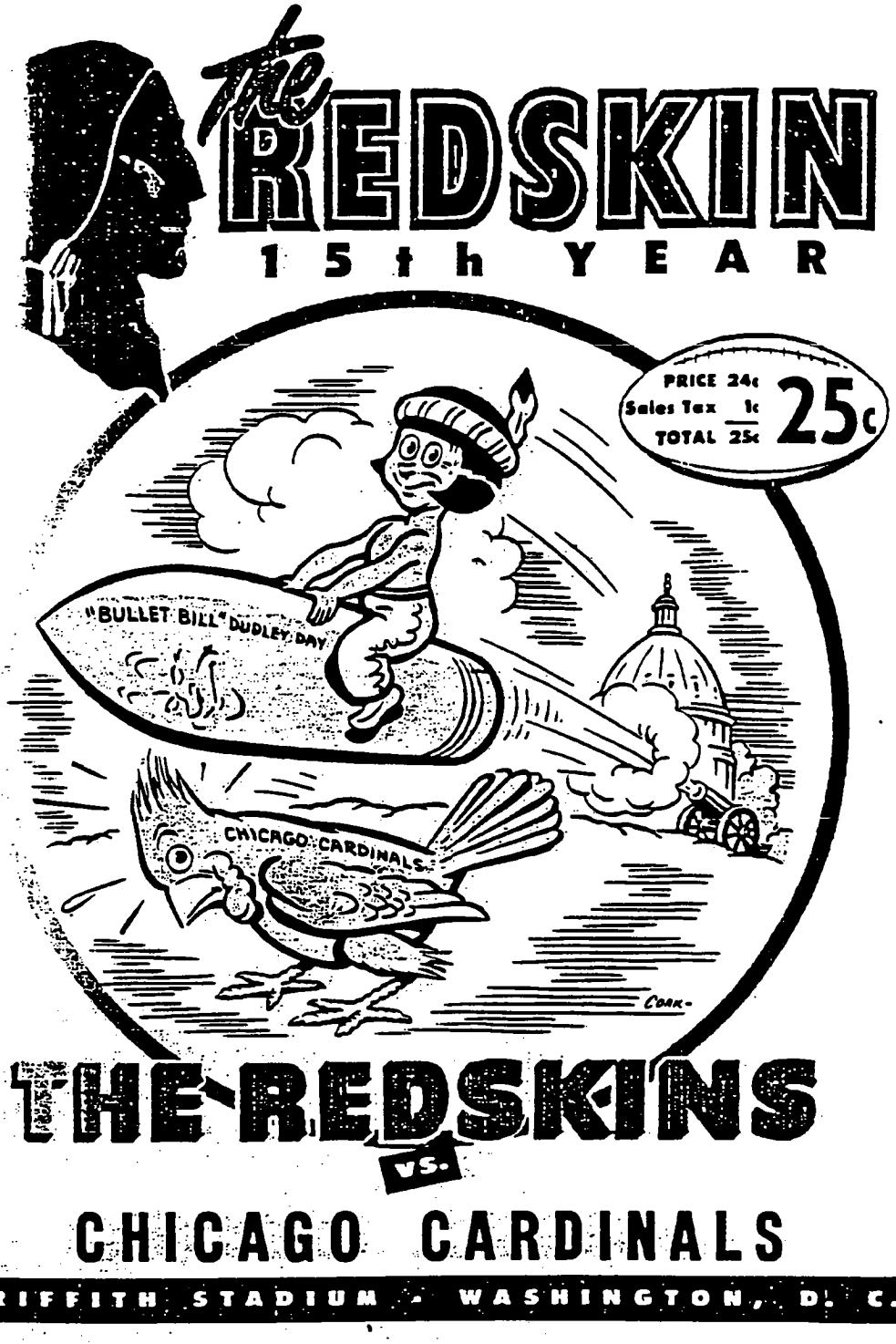


Harjo, et al. v.
Pro-Football, Inc.
Case No. 21,069
Petitioners' Ex.

S_0003583

15.005

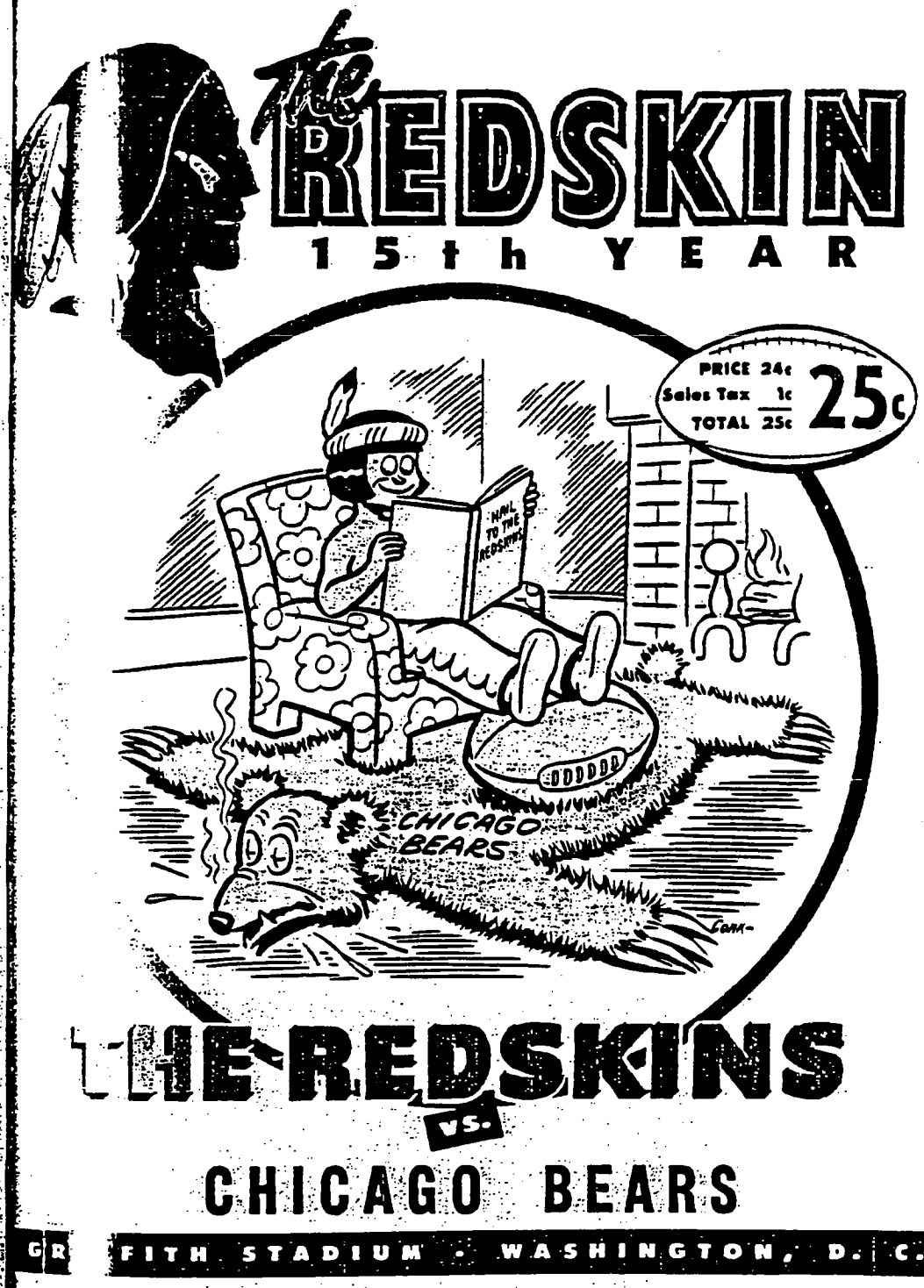


Harjo, et al. v.
Pro-Football, Inc.
Case No. 21,069
Petitioners' Ex.

S_0003584

15.006

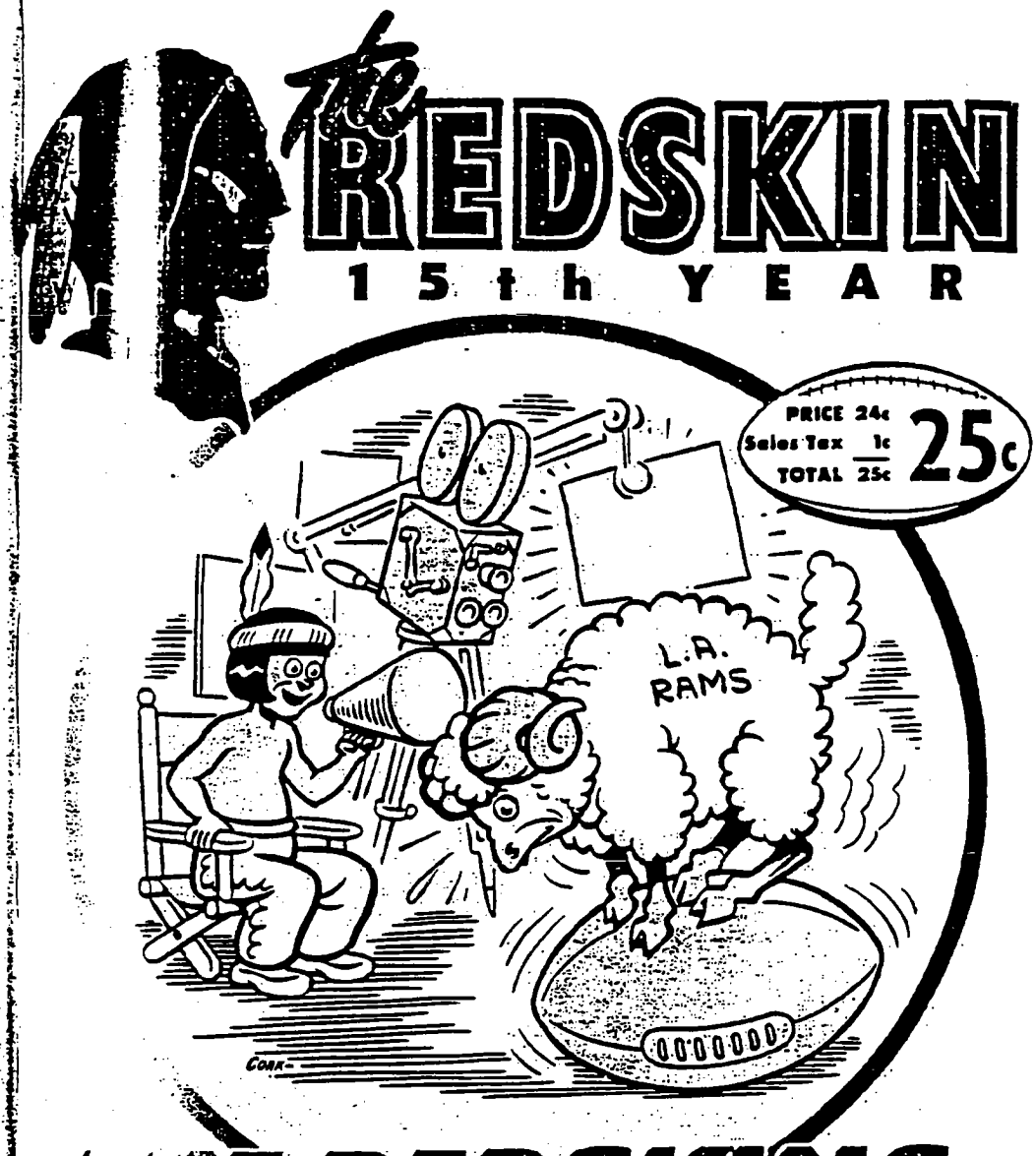


Harjo, et al. v.
Pro-Football, Inc.
Case No. 21,069
Petitioners' Ex.

S_0003585

15.007

# The REDSKIN

15th YEAR

PRICE 24¢
Sales Tax 1¢
TOTAL 25¢

25¢

# THE REDSKINS

vs.

# PHILADELPHIA EAGLES

griffith STADIUM • WASHINGTON, D. C.

Harjo, et al. v.
Pro-Football, Inc.
Case No. 21,069
Petitioners' Ex.

S_0003586

15.008

Harjo, et al. v.
Pro-Football, Inc.
Case No. 21,069
Petitioners' Ex.

S_0003588

15.009

BLA-TTAB-00764

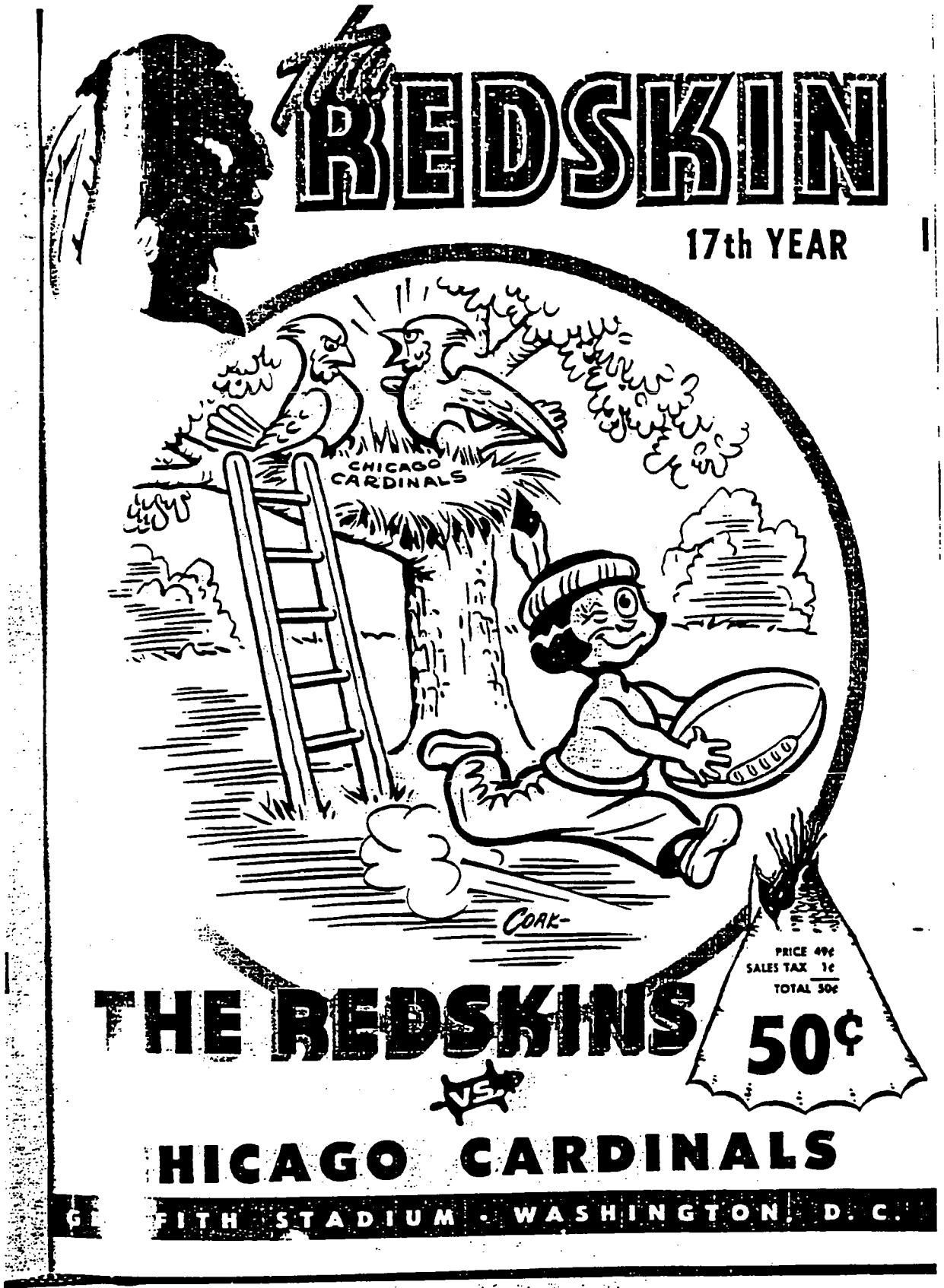


Harjo, et al. v.
Pro-Football, Inc.
Case No. 21,069
Petitioners' Ex.

S_0003589

15.010

# The REDSKIN

17th YEAR

PRICE 49¢
SALES TAX 1¢
TOTAL 50¢

50¢

## THE REDSKINS VS. HICAGO BEARS

GRI TH STADIUM · WASHINGTON, D. C.

Harjo, et al. v.
Pro-Football, Inc.
Case No. 21,069
Petitioners' Ex.

S_0003590

15.011

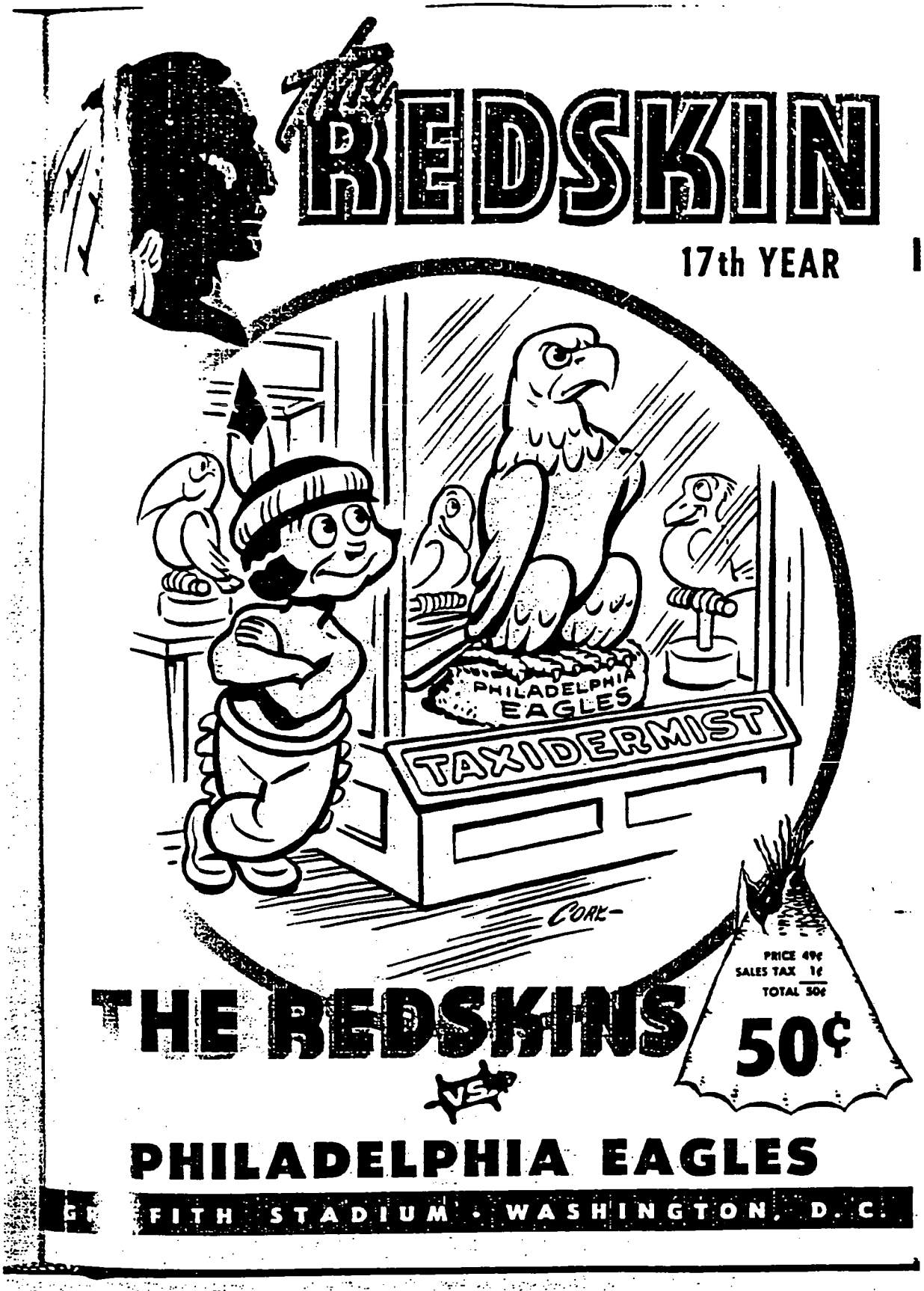


Harjo, et al. v.
Pro-Football, Inc.
Case No. 21,069
Petitioners' Ex.

S_0003591

15.012

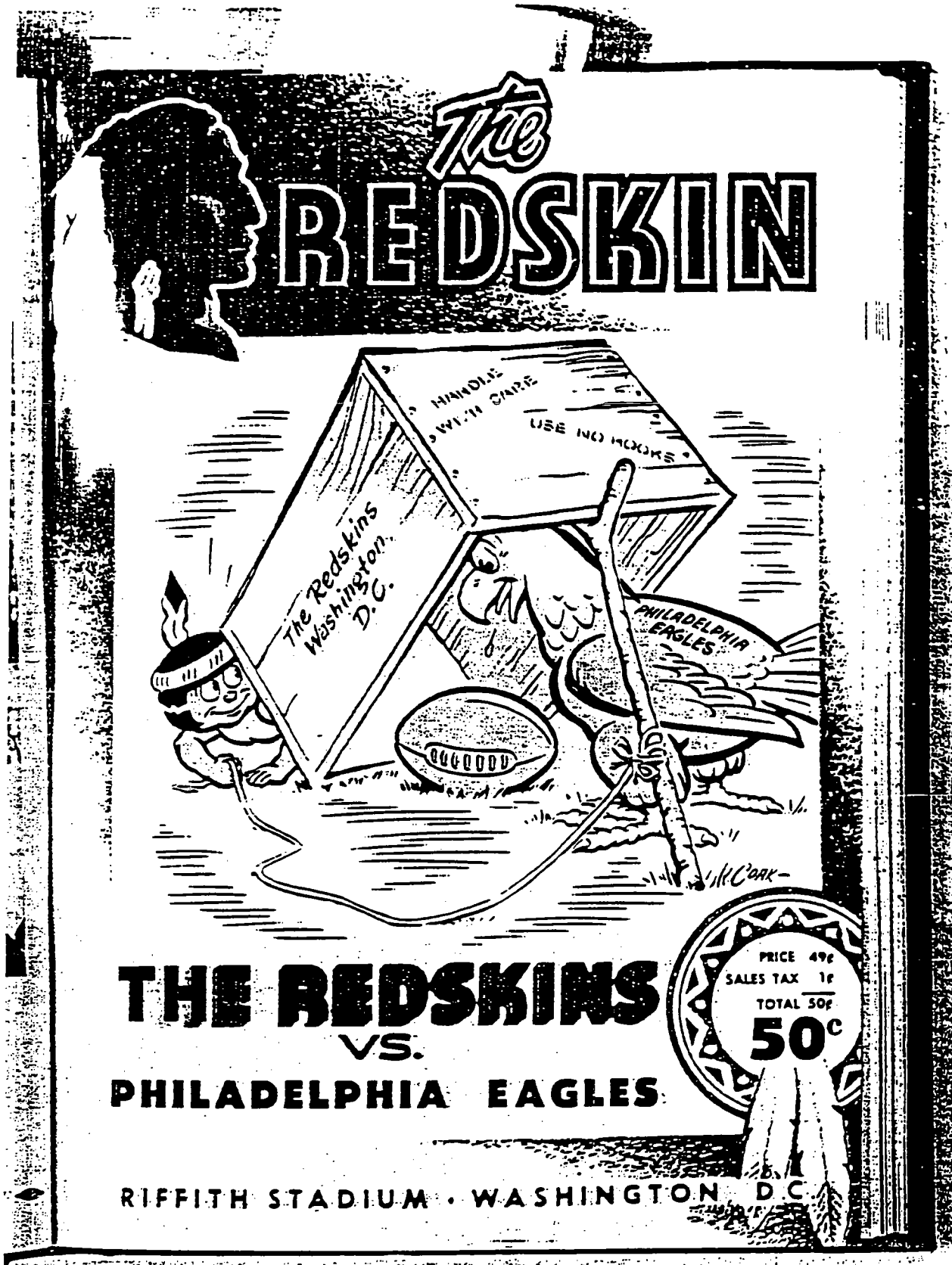


Harjo, et al. v.
Pro-Football, Inc.
Case No. 21,069
Petitioners' Ex.

S_0003594

15.013

BLA-TTAB-00768

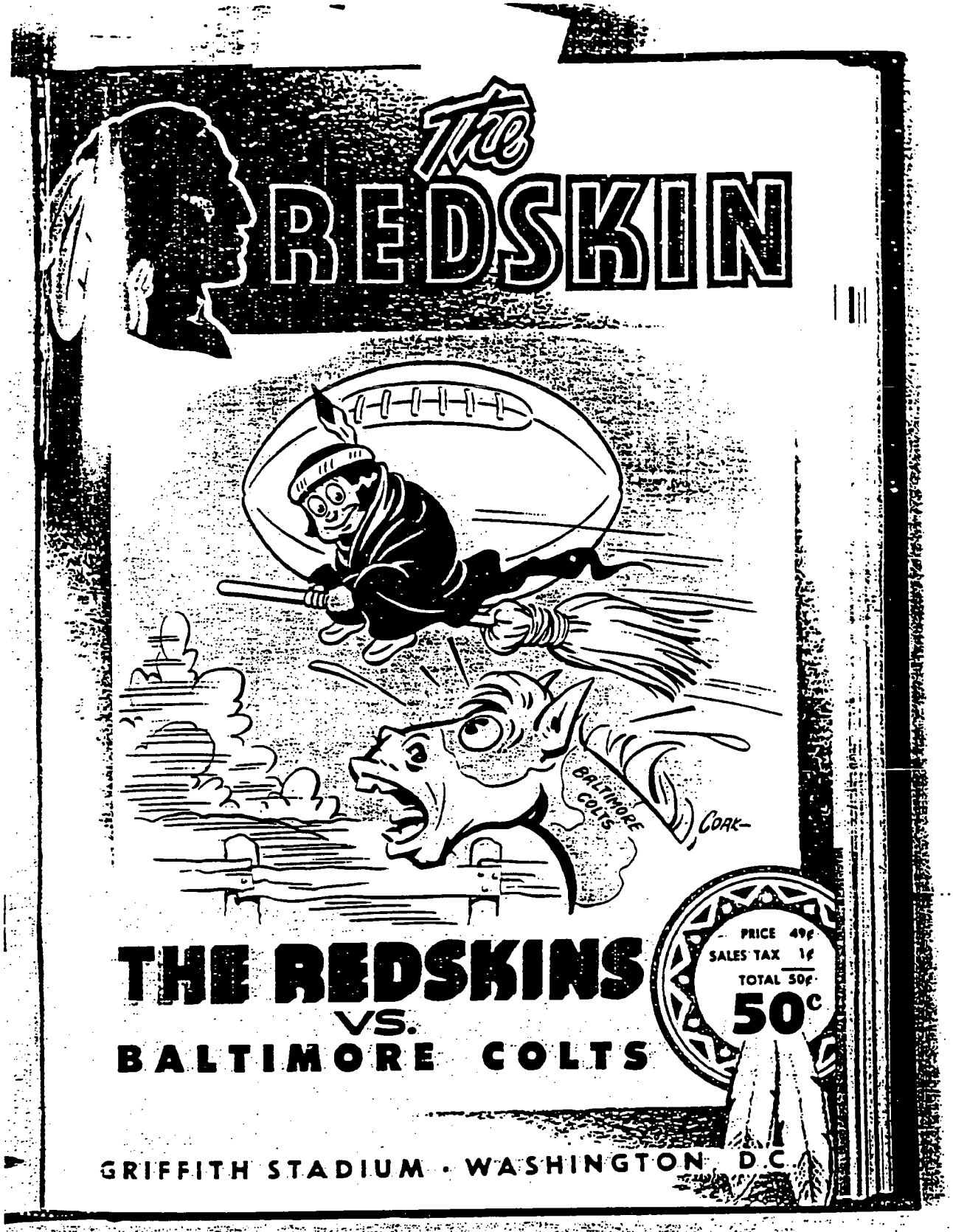


Harjo, et al. v.
Pro-Football, Inc.
Case No. 21,069
Petitioners' Ex.

S_0003595

15.014

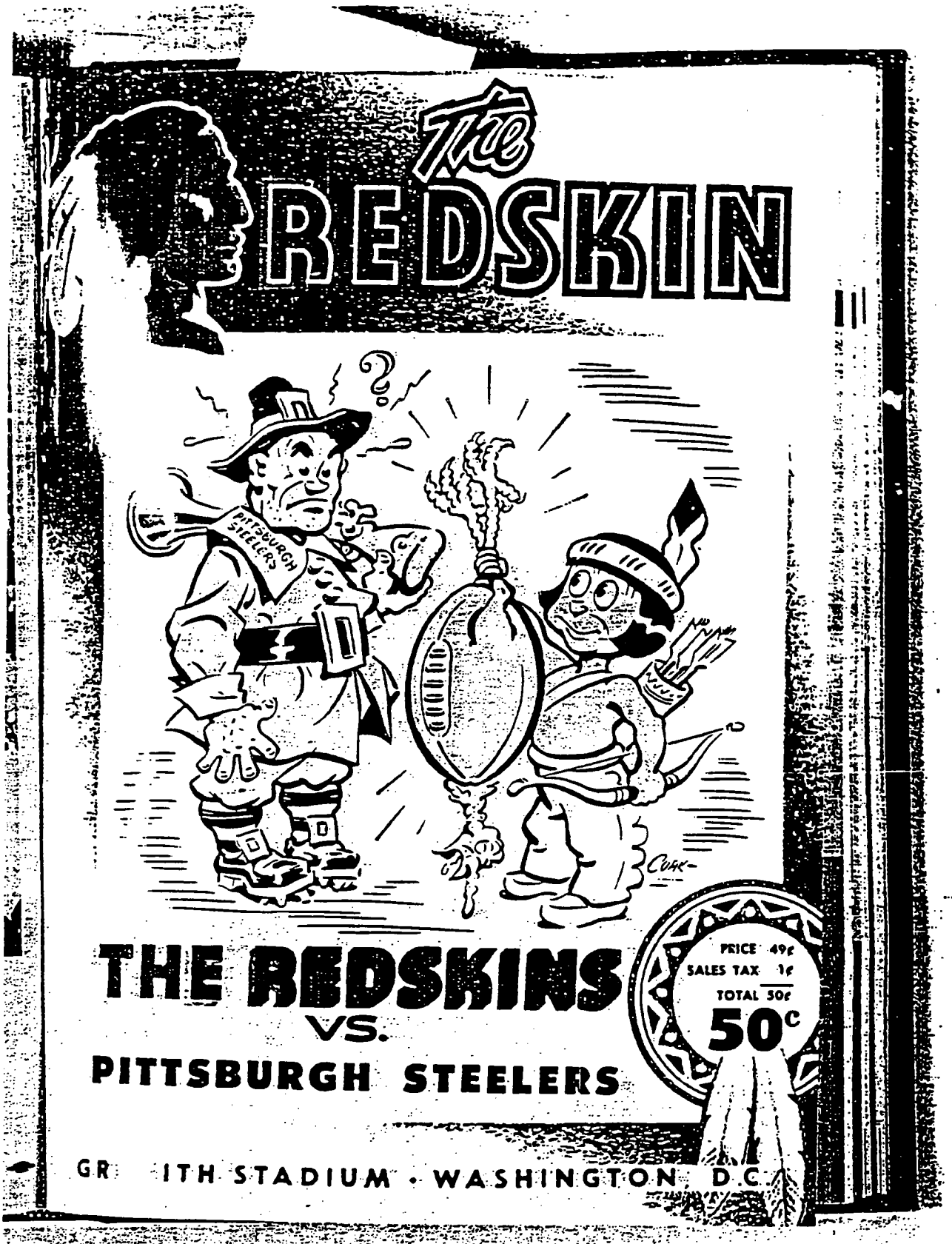


Harjo, et al. v.
Pro-Football, Inc.
Case No. 21,069
Petitioners' Ex.

S_0003596

15.015

# PROGRAM

PRICE 10¢

NATIONAL FOOTBALL LEAGUE

Season 1938

11/27

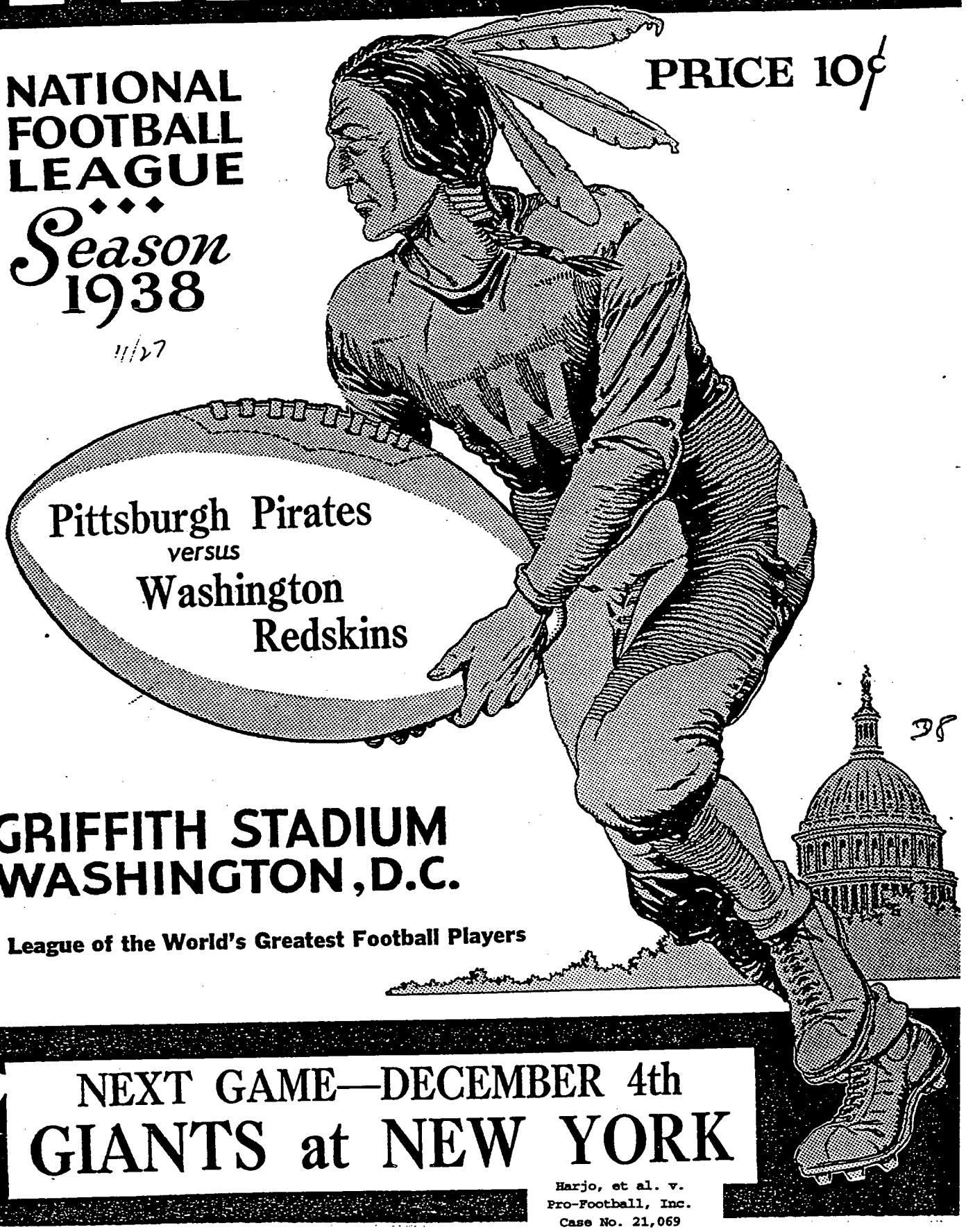

Pittsburgh Pirates
*versus*
Washington Redskins

## GRIFFITH STADIUM
## WASHINGTON, D.C.

**League of the World's Greatest Football Players**

## NEXT GAME—DECEMBER 4th
# GIANTS at NEW YORK

Harjo, et al. v.
Pro-Football, Inc.
Case No. 21,069
Petitioners' Ex.

0001417

15 .016

BLA-TTAB-00771

# Redskins Review

10c

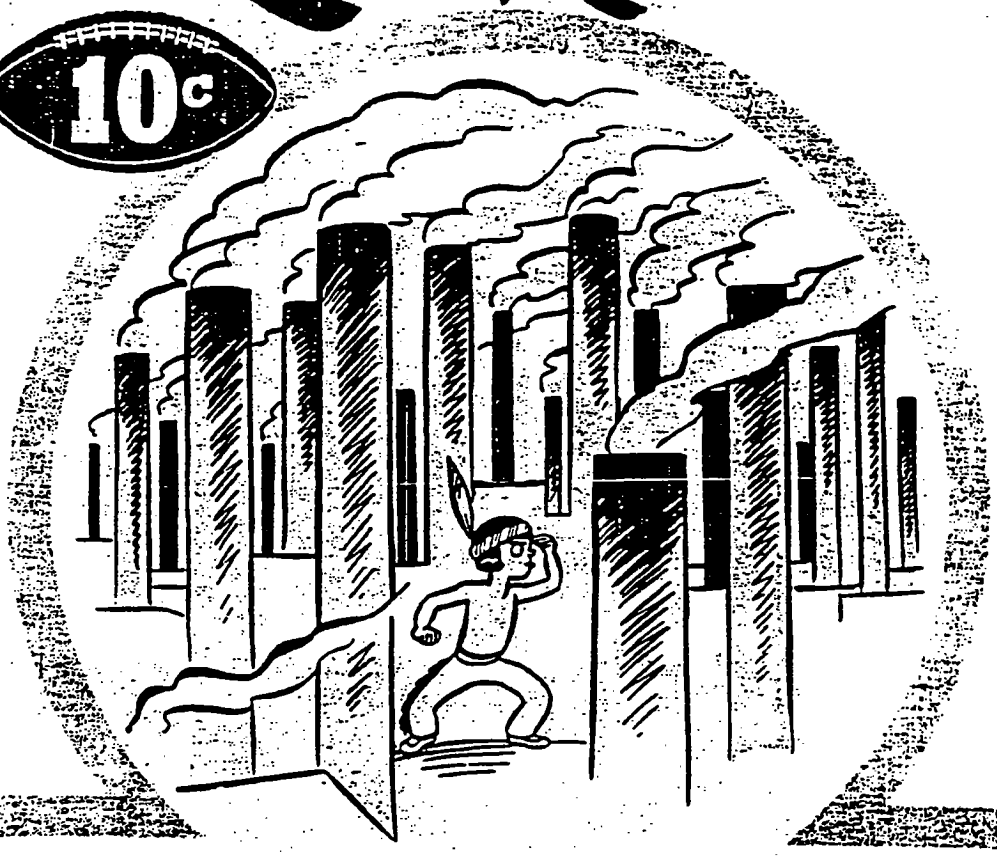

## WASHINGTON REDSKINS

vs.

## PITTSBURGH STEELERS

GRIFFITH STADIUM, WASHINGTON, D. C.

NEXT GAME **NEW YORK GIANTS** DECEMBER 9 1945

Harjo, et al. v.
Pro-Football, Inc.
Case No. 21,069
Petitioners' Ex.

S_0003575

15.017

# The REDSKIN

PRICE 24c
Sales tax 1c
TOTAL 25c

25c

## OPENING GAME • 1956

GRIFFITH STADIUM • WASHINGTON, D. C.

Harjo, et al. v.
Pro-Football, Inc.
Case No. 21,069
Petitioners' Ex.

15.018

0001422

BLA-TTAB-00773

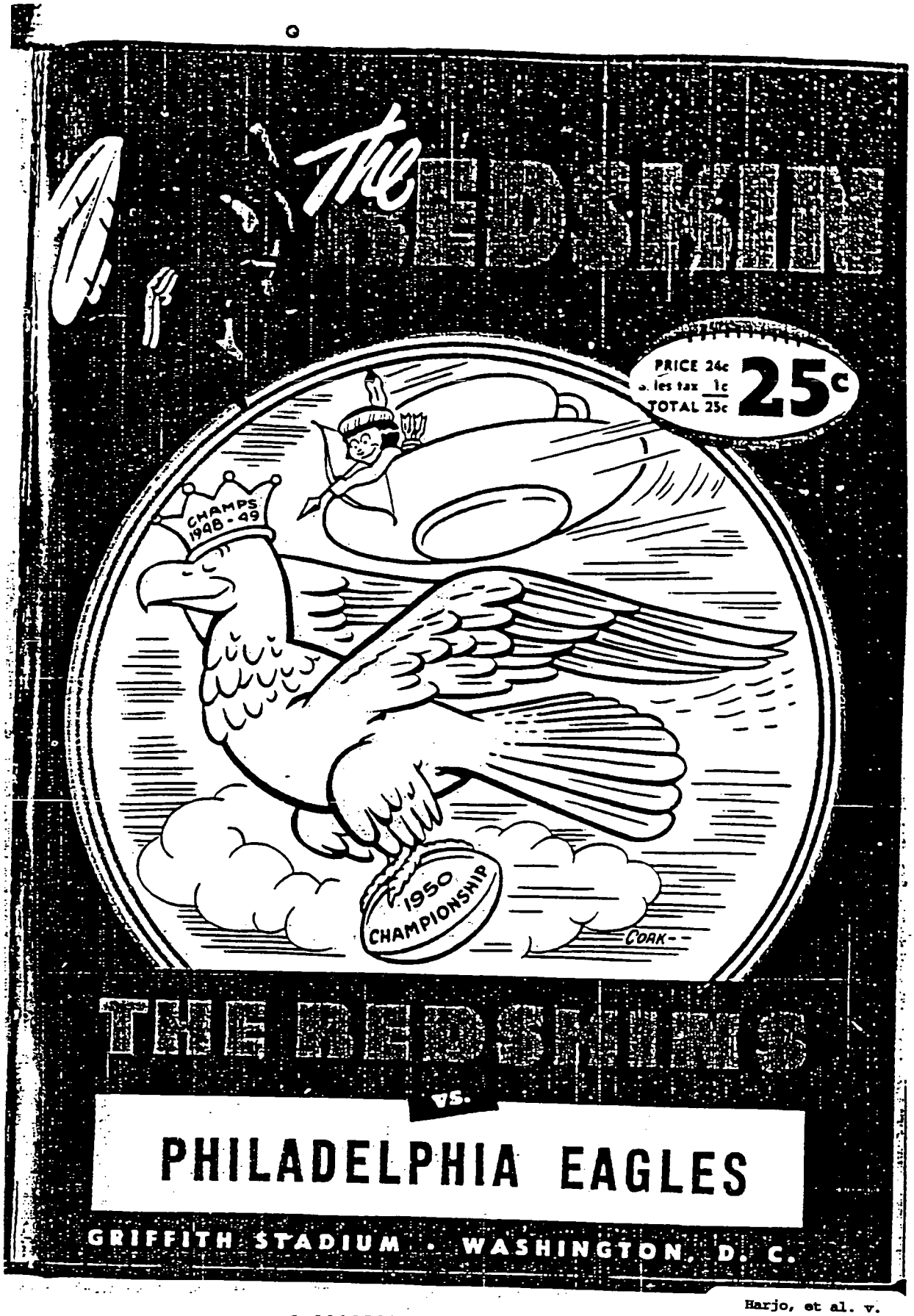


S_0003580

Harjo, et al. v.
Pro-Football, Inc.
Case No. 21,069
Petitioners' Ex.

15.019

BLA-TTAB-00774

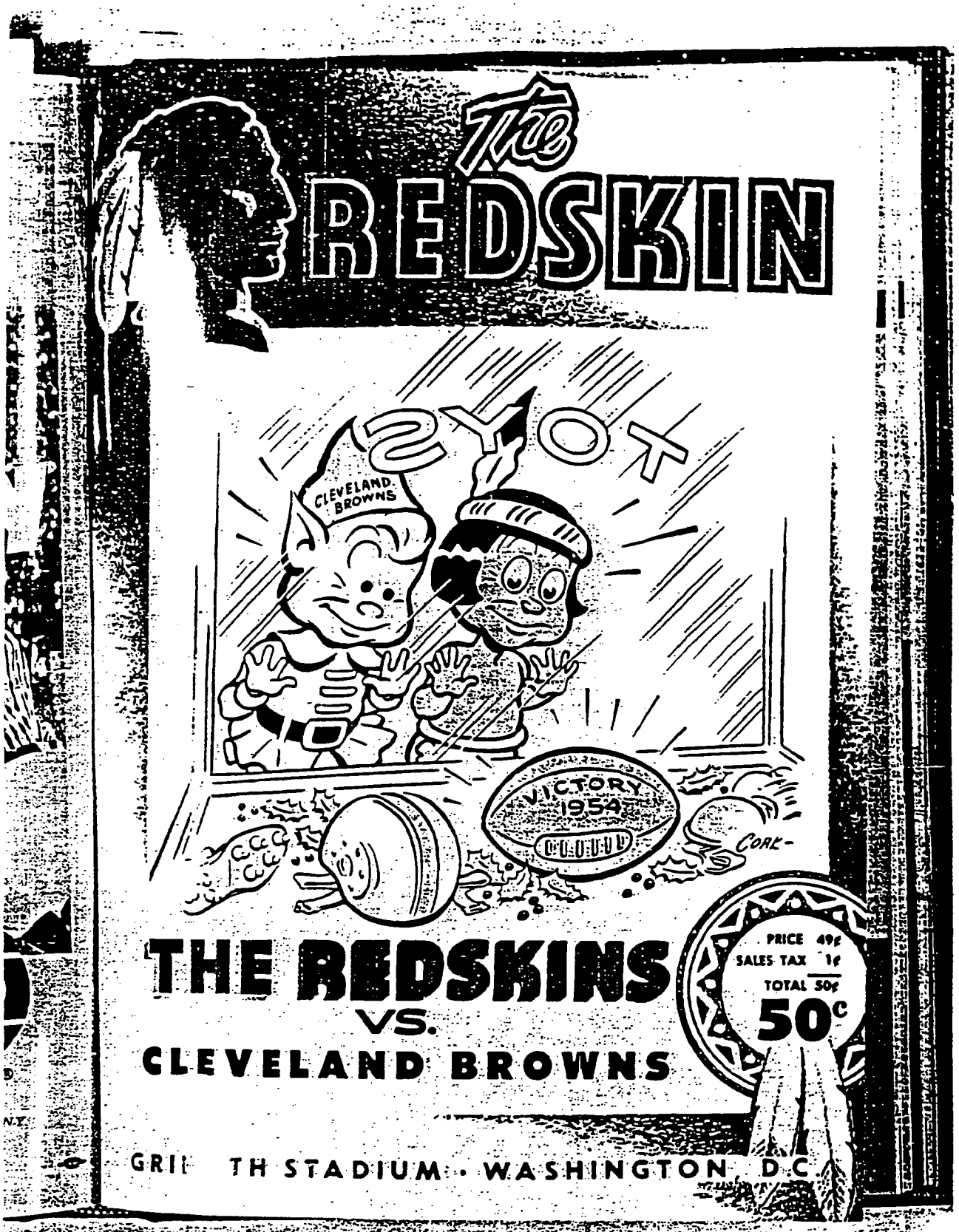


Harjo, et al. v.
Pro-Football, Inc.
Case No. 21,069
Petitioners' Ex.

S_0003597

15.020

# The REDSKIN

## REDSKINS vs. CHICAGO BEARS

GRIFFITH STADIUM — SEPTEMBER 21, 1958

*Reprinted from The Evening Star, Thursday, December 17, 1936, when it was first announced The Redskins would move to Washington.*

**NEXT HOME GAME vs. NEW YORK GIANTS, OCT. 12**

PRICE 50c, incl. tax

Harjo, et al. v.
Pro-Football, Inc.
Case No. 21,069
Petitioners' Ex.

0001520

15.021

BLA-TTAB-00776

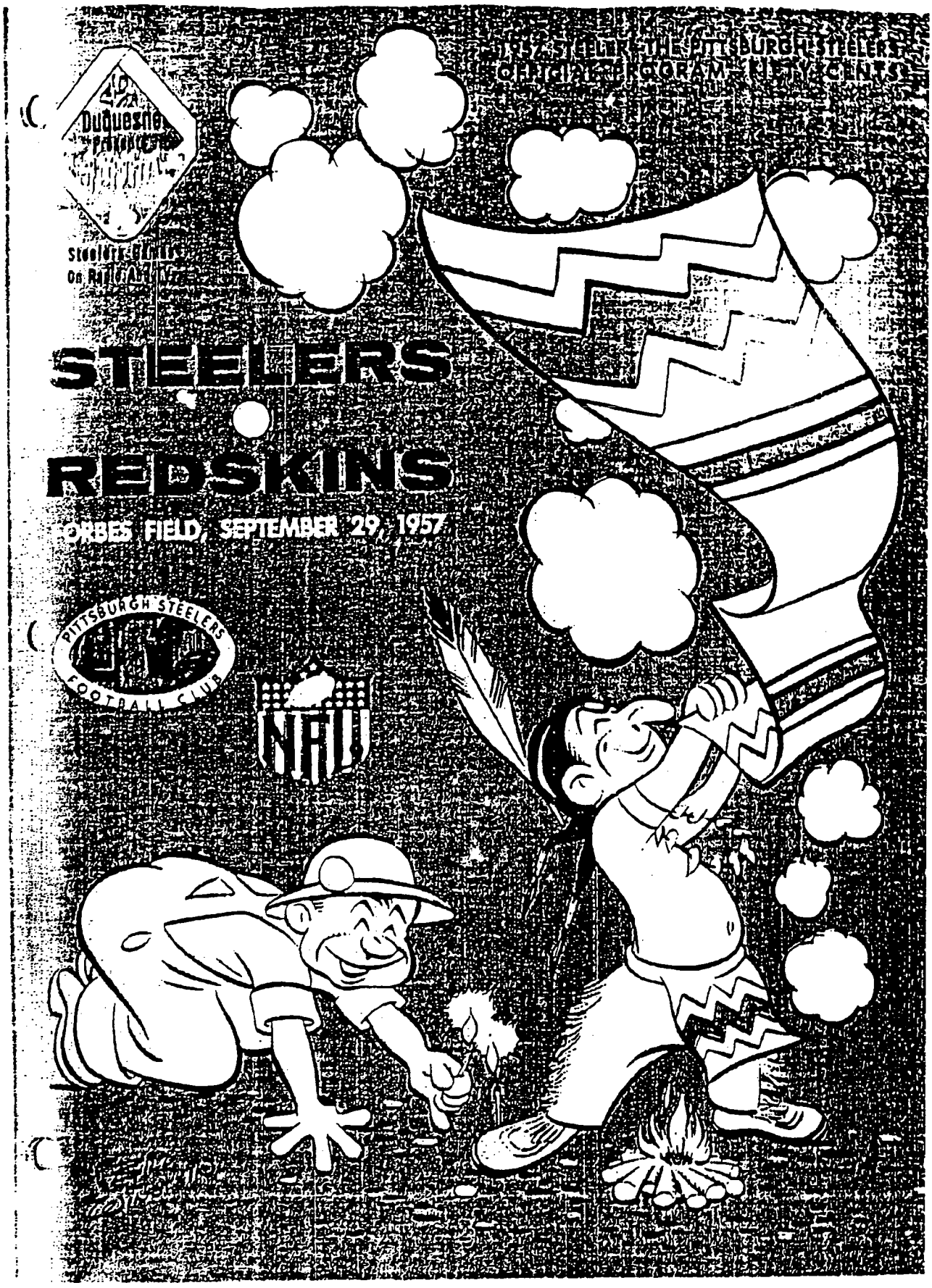
1957 STEELER - THE PITTSBURGH STEELERS
OFFICIAL PROGRAM - FIFTY CENTS
Duquesne
Steelers Games
On Radio And TV
STEELERS
REDSKINS
FORBES FIELD, SEPTEMBER 29, 1957
PITTSBURGH STEELERS
FOOTBALL CLUB
NAU

S_0003611

BLA-TTAB-00778

Harjo, et al. v.
Pro-Football, Inc.
Case No. 21,069
Petitioners' Ex.

S_0003964

16.001

BLA-TTAB-00779

13, when the Redskins gave encounter in Chicago December 20

C'MON OUT AND PLAY, CHIEF! —By

The albatross whic
hovering over the good
ing the Giants to wha
will be a National Foot
championship, someth
hadn't even dreamed, o
ago, apparently has be
In any event it slippe
job yesterday when ann
came that one of Co
Owen's strong men, Ch
disian, who operates
Frank Cope, was lost fo
play-off game with the
for honors in the league
sector which the Tribe
besides being the natio
pions.

# Reds ugh)
# Thras ,28-0

## Giants' Last Stand

Harjo, et al. v.
Pro-Football, Inc
Case No. 21,069
Petitioners' Ex.

16.002

S_0004013

# RAMS FIGHT TO BRING CLEVELAND ITS SECOND PRO FOOTBALL TITLE

By Reinert

Harjo, et al. v.
Pro-Football, Inc.
Case No. 21,069
Petitioners' Ex.
16.003

S_0004021

BLA-TTAB-00781

everywhere . . . It could not have survived without the enthusiasti
cooperation of the colleges, the National league, and the vast majorit

Harjo, et al. v.
Pro-Football, Inc.
Case No. 21,069
Petitioners' Ex.

16.004

S_0004030

S_0004042

## Giants' Owner Calls It Righ

Commissioner Elmer Layden tossing a silver
tie between Giants and Redskins would be playe

...rald Photo
...n
...de where
...York club
...test chance to stage game.

C'MON OUT AND PLAY, CHIEF! ---By JIM BERRYMAN

Harjo, et al. v.
Pro-Football, Inc.
Case No. 21,069
Petitioners' Ex.

16.005

## 35,540 Watch

Twice Emory Nix, of Texas Christian University, Sammy Baugh's own school, threw touchdown passes—once to Frank Liebol in a play that spanned 55 yards

Ill Luck for Baugh

This was Baugh's fifth t
down pass against the Gian
the seven years he has oppose

M THE

d walked up
ound by his

and Flaherty,
good room at

usly. "That's
m."
patiently.
odd, "there's
get straight-
f us do you
this team—

ackle," said
fety man."
Todd. "But
get ready to
son-uva-gun
sed to handle
atch 'em, if
m?"
in the game
ilkin blocked
He has parti-
ers, and he is
can't help but
team.

the Redskins'
t be the best
rs.
cherub-coun-
f 280 pounds,
rty leaves to

no never loses.
was in there
through the
ably to blame
with concrete

RED, WHITE—AND BLUE!

—By JIM BERRYMAN

STAR 12/1

42

An

R
O
A
W

By

"The
cause o
George
lic rel
Footbal
he cam
liminar
champi
Stadiun
"I'm
on the
body's
at the
son an
dence
one-tim
man wh
on hors
"The
best te
year an
any of
No. Th
scores i
in the
rolling
score as
"The
teams t
eral tou
had an
did the
they di
The lov
been h
points
and tha
mud on
Strick
fon that
may ha
are goin

Harjo, et al. v.
Pro-Football, Inc.
Case No. 21,069
Petitioners' Ex.

16.006

S_0004002

BLA-TTAB-00784

A BOLD CHALLENGE—WITH RESERVATIONS! —By JIM BERRYMAN

Harjo, et al. v.
Pro-Football, Inc.
Case No. 21,069
Petitioners' Ex.

16.007

S_0004003

S_0003978

Harjo, et al. v. Pro-Football, Inc. Case No. 21,069 Petitioners' Ex.

16.008

entire page

Sports News — The Evening Star — Features and Clas[sified]
WASHINGTON, D. C., MONDAY, DECEMBER 9, 1940

# Wholesale Changes Coming in 1941, Declares Marshall, Charging His Team Quit

## Win, Lose or Draw

By FRANCIS E. STAN

### Good Teams Don't Lose by 73-0

A football team doesn't lose a game by a 73-to-0 score without [illegible] reason. Now and then some misfit, de-emphasized outfit, like Chicago University of 1938, will be subjected to an 85-to-0 lacing. But when a team like the Redskins is whipped by 11 touchdowns and a few extra points while playing a team it previously had beaten there is something wrong.

Indeed, there has been something wrong with the Redskins for the [illegible] month or five weeks. Up to now it has been something intangible. Nobody has quite explained it.

We are not going to pull any punches, even while admittedly guessing. For a while the Redskins seemed to be money in the bank. They won [illegible] straight games and people loosely began to call them a wonder team, although it was evident that most of the offense was wrapped up in the pitching arm of Sam Adrian Baugh.

Even as a team with a one-man offense, the Redskins were hot stuff [illegible] Brooklyn then blew a 16-14 decision. In that game [illegible] set a new record for pass completions. Still, Washington lost and [illegible] the same team again.

DEC 9 1940

### Some of the Redskins Quit Cold

This would seem to indicate the Redskins couldn't take it. We realize this is a cruel indictment. Nevertheless, it stands. There are some Redskins who are acknowledged "money players," men like Jim [illegible], Ernie Pinckert, Ed Justice, Charley Malone and Wayne Millner. They have played on a winning team in the past. But they cannot be included in the indictment because they were part of the team that folded in the stretch and [illegible] permitted itself to be humiliated in the play-off as no other team in the history of the National League.

Down in the dressing room after the game we listened to some of the [illegible] fol-de-rol. Some of the statements were a little on the boring side. "The Bears did everything right and the Redskins did everything wrong . . . One of those things, you know . . . If Malone had caught that first-period pass it might have been different, etc."

[illegible] Some of the Redskins played their hearts out. Some, like [illegible] and Steve Slivinski, were pretty terrific. But there were [illegible] who call child. There were some who took the field content with their assured share of approximately $800 as losers.

### They Probably Lost While Cutting the Melon

This is making it pretty [illegible] but no more so than George Marshall's [illegible] the story. Marshall happens to be a part owner and [illegible] of the club. As a rule, owners don't brand their players as quitters.

"[illegible] by some of those high-salaried backs of [illegible] nothing to watch," shouted Marshall, foaming from the [illegible] "I don't know what they were thinking about. Maybe they were [illegible] over the crowd and trying to estimate their shares. [illegible] had fountain pens in their back pockets and couldn't [illegible] the ground.

"[illegible] plain quit. We've got too many guys who have [illegible] their reputations. Well, there'll be plenty of changes [illegible] year."

[illegible] bystander [illegible] hunch the Redskins lost the playoff [illegible] when they sat down and split up the shares. They [illegible] Baseball Cubs of 1932, awarding only a half share to [illegible] a half share to Irwin, who has served chiefly as assistant [illegible] scout. The majority decided they were underpaid and [illegible] although giving Farkas, Irwin and [illegible] have cost them more than $10 apiece.

### Sure of Victory After Second Play—Halas

[illegible] $10 bills will cost a few jobs. Sooner or [illegible] misers at the melon-cutting are going [illegible] going to look for new contracts. If they [illegible] which curled up toes, they are due for [illegible] surprise.

[illegible] the bewildering succession of scoring plays (15 different [illegible] in the scoring, by the way), was a neat little 68-yard [illegible] Osmanski. This came on the second play of the game. [illegible] seconds after the kickoff the score was 7-0 and, as it developed, [illegible] above average. The Bears averaged something more [illegible] a minute in recording the most lop-sided victory in pro [illegible].

We talked with George Halas after the affair. Mr. Halas is owner-

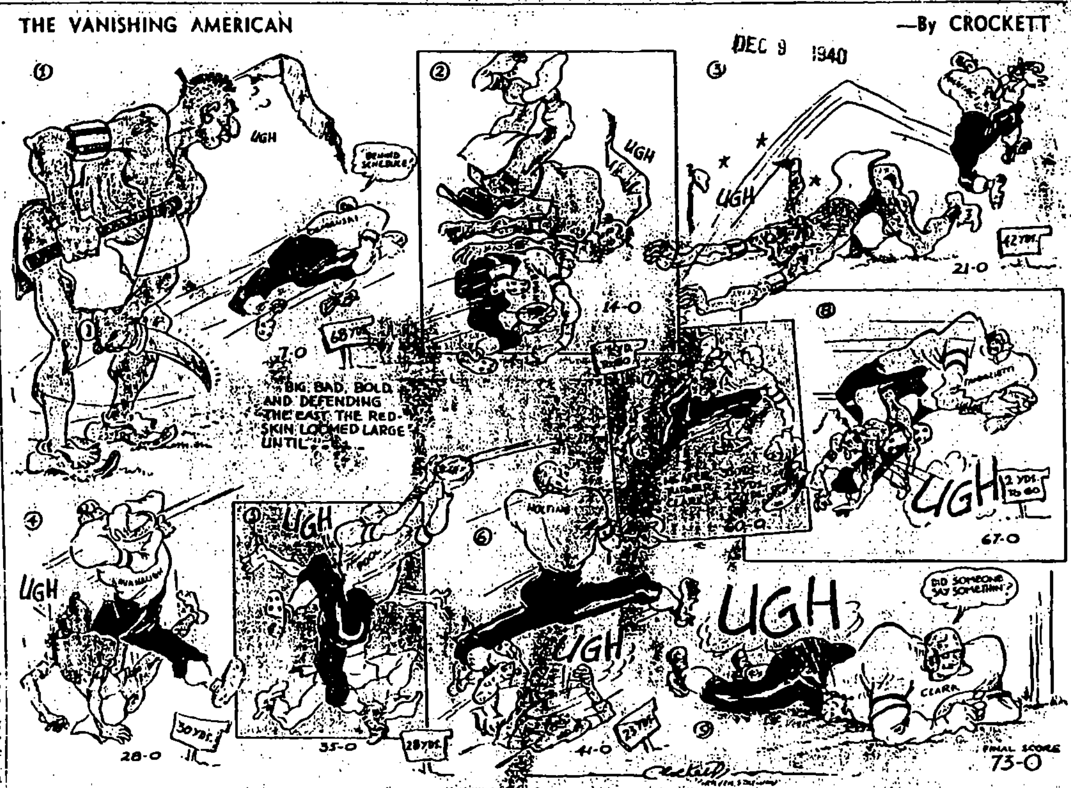


## Tackles, Ends, Backs Mostly Sought by Skins in Draft

### Rules Changes, New Franchise Topics of League Convention

With their eyes peeled for big players—tackles, ends and backs for the most part—Owner George Marshall and Coach Ray Flaherty will represent the Redskins at the National Football League's annual draft meeting here tomorrow at the Willard Hotel when current college seniors are picked by the loop's 10 [illegible]

## Ticket Announcement for 1941 Yet to Be Heard as Redskin Fans Ponder Humiliation

A dull, depressing fog of gloom spread over the National Capital today as the Redskin alumni from Capitol Hill to Georgetown and the uptown precincts wondered where the bomb struck and why the Chicago Bears hadn't uprooted the White House too. They took everything else, including the rosy prospects of the "wonder" team of pro football, the Redskins.

Stunned into a dumb silence, the Redskin faithful pondered whether a team could come back from a defeat as colossal as that suffered by the Skins yesterday. But nine months will intervene before the 1941 edition of the 'Skins will appear. In that time lots of things [illegible] impending [illegible] the playoff [illegible] early in the [illegible] by Charley [illegible] that the Bears [illegible] minute of the game, outclassed the Redskins. It was almost as if Minnesota had been playing American University, as one fan remarked.

One of the few laughs of the afternoon came when the Redskin announcer from [illegible] high up in the field stands broke forth with a statement about 1941 season tickets. The score then stood 54-0 against the Skins and a concerted wave of Bronx cheers came from the jammed stands. That ended the announcement. The fans will have to learn [illegible] cepted forgenetry gains in many a game. [illegible]

[illegible] Chase Invaders.

At halftime, with the score 28-0, the Redskin faithful still hoped against hope. But when the Bears began rolling again even the loyal Redskin fans turned on their favorites and began cheering for the bulky Chicago machine.

Luke Brumbaugh, who played a lot at quarterback for the Bears a few years back, had thoroughly scouted the Redskins, but was denied, he said, the courtesy of installing a phone from the upper stand to the Bears' bench. He didn't need it.

Big Jack Torrance, who did all right as a football man at Louisiana State, and not so well as a punch tosser in a brief session as a threat to Joe Louis, was a lot of man in the last quarter. He tossed Redskins aside like a breeching whale as he plastered the Skin backfield threats with those apelike arms.

## On the Line

With CONSIDINE

DEC 9 1940

Those well-fed boys of the National Football League went into a room yesterday to decide how to divvy up the college football stars who want to turn pro. [illegible] if a kid becomes a college or sandlot star, he can [redacted] sit back and whittle and wait for the best offer to come along. There was a local case

## Redskins Blame Long Training For Debacle

### Needed Quick Scores, Filchock's Defense Of His Generalship

By BILL DISMER, JR.

Whether the Redskins actually quit, as charged by their owner, or simply were stale, as many observers have reason to believe, one thing is certain: There's going to be a radical shake-up of Washington's professional football team before the 1941 season rolls around.

Agree, if you will, with Bear Owner-Coach George Halas that his team was unbeatable yesterday, and that no opponent in the world could have stopped it, and you still haven't appeased the bitterness of 36,034 Washington fans who saw their once-favorite grid team humiliated by the record-breaking score of 73-0.

But apparently, there is a distinct division of opinion between Redskin management and players as to the reason for the wholesale collapse of their team in the home stretch of the season.

"They quit!" bellowed Owner George Marshall as he stormed into the dressing room after the game. "Some of our players were yellow. There were too many high-paid players on our club trying to get by on their reputation. There'll be plenty of new faces next year."

"Nuts," answered one of the veterans under his breath. "That's not it at all. We gave up all hope of being able to win a championship game on December 8 when we went into training on August 6. Eighteen weeks is too long a season, that's all.

### At Peak November 10.

"We were at our peak on November 10 when we walloped Pittsburgh, 37-10, but we haven't been the same since. We started going downhill the following week against Brooklyn and it's been impossible to get going again. If you'll figure back, our second game with Pittsburgh ended our 14th week of football. That used to be a normal season, for us—three weeks of training and 11 league games. Six weeks of training is just too damn much."

Coach Ray Flaherty, as usual, had little more than the stock phrases [illegible]

(See REDSKINS, Page C-3.)

[illegible] that effect.

But Marshall, just as normally, had plenty to say, with criticism leveled especially at Quarterback Frank Filchock.

"I've never seen a poorer job of [illegible] signals in my life," Marshall [illegible] "Can you imagine having [illegible] like Dick Todd and Andy Farkas in there with you and never calling on them to run the ball? It appeared like Filchock didn't know anything but pass plays."

Informed of his boss' opinion, Filchock retorted, "When I got in the [illegible]

[illegible] the Redskins ran the payoff [illegible] and split up the shares. They [illegible], awarding only a half share to [illegible] Irwin, who has served chiefly as [illegible] decided they were underpaid and [illegible] although giving Farkas, Irwin and [illegible] have cost them more than $10 apiece.

### [illegible] and Play—Halas

[illegible] will cost a few [illegible]. Sooner or [illegible] in the melon-cutting are going [illegible] to hold for new contracts. If they [illegible] which curled up toes, they are due for [illegible].

[illegible] of scoring plays (11 different [illegible] by the way), was a neat little [illegible] Osmanski [illegible] on the second play of the game [illegible] the score was 7-0 and, as it developed, [illegible] Farkas. The Bears averaged something more [illegible] minute in recording the most lop-sided victory in pro [illegible].

[illegible] with George Halas after the affair. Mr. Halas is owner-[illegible] of the Bears. We asked him when he thought he had the Redskins [illegible].

"On the second play," Halas said. "McAfee got 7 yards through the [illegible] the first try and then Osmanski tore loose. It was all over [illegible]."

[illegible] us as significant that a rival coach would say this much. [illegible] even in college ball, modern coaches don't set a lot of store [illegible] touchdown. To our mind Halas was trying to say that the [illegible] were ready to bag it after 30-some seconds of action. As they [illegible] in the fight jackets there was some hi-jj in the Skins.

### [illegible] Was, They Silently Stole Away

[illegible] sport, except possibly [illegible], does mood change more swiftly [illegible] football. One week a team is fired up and the next it is down. [illegible] of the average football player may be misleading. It is an [illegible] fact that psychology means a great deal.

The Redskins yesterday conducted themselves strikingly like the [illegible] years ago. The 1938 team, defending the world champion-[illegible] to New York to win the Eastern title. The Skins needed that [illegible].

[illegible] week they trained at Garden City, Long Island, amidst a [illegible]. But something about their attitude was wrong. Coach [illegible] couldn't put his finger on it. Newspapermen tried to quiz [illegible]. It was suspected that many were peeved about salary dif-[illegible] were drawing $125 per game while Baugh reportedly [illegible]. And Baugh was hurt all that year and making only [illegible] appearances.

[illegible] Redskins wouldn't talk until after they had taken a 36-to-0 lick-[illegible] the Giants. That night they poured themselves onto a train for [illegible]. It was a slow special and the wine flowed freely. Red [illegible] centre, butted his head through several dining car windows [illegible] his jugular vein, a trick whose secret still is sought. By [illegible] crawled past Havre de Grace the Redskins had let [illegible] and said all.

[illegible] hunch that if they had piled onto a train last night they [illegible] done it again. As it was, they stole silently away.

## [H]alas Champion Understater

### 'I Think We Deserved to Win,' Says Bears' [illegible]; Marshall Sorry for Skinned Fans

[illegible] football [illegible] Bears [illegible] of understatement [illegible] coach, George Halas [illegible] in the [illegible] from after [illegible] over the Red-[illegible] yesterday, Halas, speaking [illegible] to reporters and [illegible] staggered listeners [illegible].

"[illegible] played a great game [illegible] we deserved to [illegible]."

[illegible] Owner George P. Marshall, also speaking over the air, said that he felt sorry for the fans of Washington, who contributed most to the record pro gate of more than $100,000.

"The spirit of Washington fans is amazing," Marshall said. "It's fantastic. I'm sorry for what happened on their account. They were out to cheer and had nothing to cheer [illegible]. As far as my own [illegible] concerned, we can do something about that next year, I think.

"I hope the Redskins get into the playoff every year. I know that the next time we'll make a better showing."

## Mostly Sought by Skins in Draft

### Rules Changes, New Franchise Topics of League Convention

With their eyes peeled for big players—tackles, ends and backs for the most part—Owner George Marshall and Coach Ray Flaherty will represent the Redskins at the National Football League's annual draft meeting here tomorrow at the Willard Hotel when current college seniors are picked by the loop's 10 member teams.

Scheduled to start their two-day session today with a business meeting which may result in several rules changes and applications for a new franchise, coaches and owners of all the teams have most of their thoughts on tomorrow's scramble for 1940's biggest college stars.

Although Bert Bell of the Philadelphia Eagles will have first pick as a result of his team finishing with the worst percentage in the league, it is rumored that George Halas, owner-coach of the new champion Chicago Bears, is trying to make a deal with Bell. He did quite successfully last year when he persuaded Bell to make George McAfee of Duke his No. 1 pick, afterward purchasing him from the Eagles. McAfee, it now is revealed, proved quite a man to the Bears this year.

Jarrin' John Kimbrough of Texas A. and M. is expected to be the first choice of Bell this year.

## Splitting the Pot

Here's how that pro football record gate was split:

| | |
|---|---|
| Attendance | 36,034 |
| Gross gate | $112,508.00 |
| Net gate | 102,280.00 |
| Winning team share | 32,737.68 |
| Losing team share | 21,723.12 |
| Winning players' share (each) | 873.00 |
| Losing team share | 21,825.12 |
| (each) | 606.25 |
| League and clubs | 27,281.60 |
| †Second place share | 4,340.65 |

*After deduction of certain expenses, league, Redskins and Bears divide balance of this.

†Brooklyn and Green Bay, second place teams in Eastern and Western divisions, each receive this amount.

## In Capsule Form

| Pos. | Redskins | | Bears |
|---|---|---|---|
| L. E. | Masterson | | [illegible] |
| L. T. | Wilkin | | [illegible] |
| L. G. | Farman | | [illegible] |
| C. | [illegible] | | Turner |
| R. G. | [illegible] | | [illegible] |
| R. T. | Barber | | [illegible] |
| R. E. | Malone | | Wilson |
| Q. B. | [illegible] | | Luckman |
| L. H. | Baugh | | Nolting |
| R. H. | Justice | | McAfee |
| F. B. | Johnston | | Osmanski |

Washington [illegible]
Chicago [illegible]

Touchdowns — Osmanski, Luckman, Maniaci, Kavanaugh, Pool, Nolting, McAfee, Turner, Clark (2), Famiglietti. Points after touchdown—Manders, Snyder (2), Martinovich, Plasman, Stydahar, [illegible] (placements), Maniaci (pass).

[illegible]

## Yet to Be Heard [illegible] Redskin [illegible] Fans Ponder Humiliation

A dull, depressing [illegible] spread over the National Capital today as the Redskin [illegible] Capital Hill to Georgetown [illegible] uptown precincts wondered where the bomb struck and why the Chicago Bears hadn't [illegible] White House too. They [illegible] else, including the [illegible] of that "wonder" team [illegible] the Redskins.

Stunned into a dumb silence, the Redskin faithful pondered whether a team could come back from a defeat as colossal as that suffered by the Skins yesterday. But nine months will intervene before the 1941 edition of the 'Skins will appear. In that time lots of things can happen.

#### Indians Simply Outclassed.

Some wondered whether the Bears were pulling their punches in the second quarter when they scored only one touchdown. Others pondered on whether the Skins would have bounced back from the abyss [illegible]

[illegible] University [illegible] The score [illegible] 73-0 against that Skins [illegible] wave of Bronx cheers from the jammed stands. That [illegible] the announcement [illegible] fans will have to learn later about those '41 tickets.

The most that can be said is that everything the Bears did was right and that conversely everything the Skins did was wrong. Sammy Baugh and Frankie Filchock pitched plenty of strikes, but too many of them were over the plate—the Bears' plate. Sammy hasn't has as many [illegible]

[illegible] the loyal [illegible] fans turned on their favorites [illegible] began cheering for the bulky [illegible] machine.

[illegible], who played a lot [illegible] quarterback for the Bears a few [illegible] had thoroughly [illegible]

[illegible] State, and not so well as a punch tosser in a brief session as a threat to Joe Louis, was a lot of man in the last quarter. He tossed Redskins aside like a breeching whale as he plastered the Skin backfield threats with those spelike arms.

[illegible] and game with Pittsburgh [illegible] 13th week of football. That used to have normal season for us—three weeks of training and 11 league games. Six weeks of training is just too damn much."

Coach Ray Flaherty, as usual, had little more than the stock phrases [illegible]

(See REDSKINS, Page C-3 [illegible])

## Bears, Playing Stanford Style, Disturb Equanimity of Biff Jones, Nebraska Coach

It probably gave no peace of mind to Maj. Lawrence (Biff) Jones yesterday as he watched the Chicago Bears romp over the Redskins, 73 to 0, to win the world professional football championship.

Biff is coach of the Nebraska team which will encounter Stanford's unbeaten Indians in the Rose Bowl game at Pasadena. There are two notable teams using the old "T" formation, the Bears and Stanford. Until he moved to the West Coast, Coach Clark Shaughnessy of Stanford served on the Advisory Board of the Bears.

Here are some of the things that must have annoyed the Major:

1. Seeing a record for one-sided scores in the 22-year-old history of the National Football League.

2. Witnessing a gilt-edge pass defense by the Bears against the best-passing team in all football. The Redskins completed 21 of 49 passes but, while gaining 220 yards via aerials, were overshadowed in the air when the Bears, completing six out of only eight passes, gained 138 yards themselves and intercepted eight enemy heaves.

3. Watching a new record for individual scoring. In averaging well over a point a minute, the Bears gave 15 players the opportunity to break into the scoring column. Touchdowns were scored by Bill Osmanski, Sid Luckman, Joe Maniaci, Ken Kavanaugh, Hampton Pool, Ray Nolting, George McAfee, Clyde Turner, Harry Clark (2), and Gary Famiglietti. Extra points were added by Jack Manders, Bob Snyder (2), Phil Martinovich, Dick Plasman and Joe Stydahar (all by placements), and by Maniaci on a pass from Saul Sherman.

4. Gaping at a team which threw the book at the Redskins, Eastern champions, by scoring nearly three times as many points as the previous high-scoring winner, which was the New York Giant team in 1934, victor over the Bears 30-13. The 73-point margin of the Bears yesterday also surpassed by plenty the 27-point edge of the Green Bay Packers over the Giants, in 1939, which had stood as the record difference between play-off teams. Finally, Chicago's 73 points were 24 more than the total rolled up in the record free-scoring game in pro annals. The old mark of 49 was set in 1937, when the Redskins whipped the Bears in Chicago, 28-21.

According to official statistics, the Redskins gained a net of [illegible] yards by rushing. The only [illegible] edge by the Tribesmen was on running back kicks. They [illegible] yards as against only 49 for the Bears, but this included runbacks of kick-offs and, inasmuch as the Bears scored 11 touchdowns and the announcer spent most of the day shouting, "Artoe kicking off for the Bears," this was not surprising.

## Marshall Bans Jeering Fan

### Takes Seat Number of Redskin Offender, Spots Another for Ticket Turndown in 1941

It finally got so that thousands jeered their ex-idols, the Redskins, but only one customer is known to have lost his license to watch Washington's [illegible] football warriors [illegible]

[illegible]

was a new white hope. "This fellow kept yelling, 'Take those bums back to Boston.' He also added some other remarks," said Marshall. "[illegible] check his [illegible]

[illegible]

## On the Line

### With CONSIDINE

CONSIDINE

[illegible] boys of the National Football League went into a room yesterday to decide how to divvy up the college football stars who want to turn pro. [illegible]

[illegible] baseball if a kid becomes a college or sandlot star, he can [illegible] and whittle and wait for the best [illegible] to come along. There was a local case in point. When Charley Keller began to get hot as a member of the University of Maryland baseball club, the big league scouts were thicker than lobbyists around these parts. Keller bided his time. To soften up his coach, who was supposed to be able to tell the boy where to go, the Boston Red Sox bought the coach a new car. But the Yanks outbid Boston by handing Charles a wad of dough and paying off the mortgage on the Keller farm, typical Yankee ingenuity.

The same happy condition is true of baseball free agents, as witness the cases of Tommy Henrich and Benny, "the unreal" McCoy.

In pro football the team that has the worst record in games won and lost gets first crack at the country's outstanding collegians. Before they begin grabbing, a draft list is made up of the collegians most sought after.

Sometimes the pro boys are wrong in their [illegible]. George Cafego [illegible] the Cardinals claimed him and worked a deal with him with Brooklyn, which claimed Nile Kinnick and then couldn't convince the Iowa ace to play pro ball. You see, of course, there is nothing to force a college [illegible] play pro ball. But if he does [illegible] National [illegible] he must go to the team that [illegible]

Tommy Harmon, the player most [illegible] before today's draft meeting, has said he will not play pro ball. But the National Leaguers aren't taking him too seriously. Too many pro league stars as Whizzer White, Davey O'Brien, George McAfee and Banks McFadden [illegible] they'd never don professional [illegible]. Dough spurred all of them [illegible]

[illegible] American League regards the [illegible] in the gizzard of the [illegible] of these top-flight pros, and thinks [illegible] the National League's draft rule is grossly unfair. [illegible] that the American League doesn't [illegible] to do much persuading.

However, we know that the [illegible] of the American Pro League are going to make a [illegible] bid for Harmon. The reports now state that Harmon will be drafted by the Philadelphia Eagles of the National League which in turn will sell its dickering "rights" to the Chicago Bears. [illegible]

The Chicago Bears needed Harmon [illegible] about as much as Rockefeller needs a quart of [illegible]. The American Leaguers will make Thomas a good offer, even if it means going in debt, for they see in him and in an outstanding colored star or two, the hopes of the new league in cutting itself a slice of the rich pro market.

In the meantime, Washington is recovering from the worst sports hangover in its history. The loss of the Senators to the baseball Giants in 1933, four games to one, aroused little or no woe here. The tragic loss of the 1925 Senators to the Pittsburgh Pirates, when Walter Johnson came to the end of his career, was softened by the fact that the final game was played in Pittsburgh. But the Bears' unbelievable 73-0 victory happened right under the township's collective nose, and some of the most rabid Redskin fans—who have been known to march up Broadway caroling the club's praises—were just as rabid the other way as the score mounted. An announcement concerning next year's Redskin tickets was hooted into incoherency, instead of laughed at as comically ill-advised.

[illegible]

that effect.

But Marshall, just as normally, had plenty to say, with criticism leveled especially at Quarterback Frank Filchock.

"I've never seen a poorer job of calling signals in my life," Marshall declared. "Can you imagine having runners like Dick Todd and Andy Farkas in there with you and never calling on them to run the ball? It appeared like Filchock didn't know anything but pass plays."

Informed of his boss' opinion, Filchock retorted: "When I got in the ball game we were 21 points behind. Is that the time to do anything but try to score as quickly as you can? And is there any quicker way to score than by passing? Not that I know of."

#### Filchock's Passing Criticized.

What Filchock didn't explain, however, was how he happened to miss seeing players like Wilbur Moore and Wayne Millner open time after time on his left flank and why he kept passing to poor Bob McChesney who was pitiful trying to catch even the soft ones with his heavily-bandaged [illegible] right hand.

McChesney [illegible] proved one of just three players who can be said to have played their hearts out in the losing cause. Willie Wilkin, destined to become one of the greatest tackles in the league, was a standout among his woeful teammates, while Wayne Millner, as ever, gave his all in a money game.

According to Halas, the championship was won in the very first minute of play when Bill Osmanski got loose around his own left end and romped 68 yards to a touchdown, behind great interference.

"When I saw the type of blocking we were getting on that play," Halas said afterward, "I knew it was only a question of the final score. My boys really were inspired and poured it into the Redskins from the start."

At that, things might—and we use "might" advisedly—have been different if Charley Malone had held onto a sure touchdown-pass from Sammy Baugh which would have tied the score less than 3 minutes later. Malone was wide open and within two strides of the Bear goal line, but the ball slipped out of his grasp and Washington's best scoring chance went a-glimmering.

#### Malone Most Seriously Hurt.

Later in the game, Malone became the most serious casualty of the day when he tackled George McAfee after the latter had intercepted a pass. McAfee's charge broke three of Malone's ribs and he walked off the field plainly dazed. In the hospital he was described as still suffering from shock.

A rolling block by Tackle Lee Artoe after the whistle had blown put Halfback Max Krause out of commission early in the first quarter and several ligaments are believed torn in Max's left knee. Dick Todd suffered a slight concussion near the end of the ball game [illegible] returned to the game [illegible].

If you really want the gory details of how the Bears scored, here [illegible]:

1. Osmanski circled left end for 68 yards with End George Wilson throwing a whale of a block on the 30-yard line to take the last two Redskins, Ed Justice and Jimmy Johnston, out of the play. [illegible] Luckman [illegible]

for 42 yards after the Bears partly block and recover Sammy Baugh's kick on Washington's 42.

4. Ken Kavanaugh takes Luckman's 30-yard pass under Andy Farkas' nose in the end zone.

#### Pass Interception Easy.

5. Rookie End Hampton Pool intercepts Baugh's [illegible] easy pass and romps [illegible] yards to the Redskin goal.

6. Nolting goes through center almost untouched from the 21-yard line after Baugh's incomplete pass on fourth down gives the Bears the ball.

7. McAfee intercepts rookie Roy Zimmerman's pass, dodges several Redskins and tight-ropes down the sidelines 20 yards.

8. Bulldog Turner intercepts another pass by Zimmerman and sprints 21 yards [illegible].

9. Another [illegible] Harry Clark from [illegible] runs 43 yards behind [illegible] interference.

10. Deceptive [illegible] 5-pound Jack Torrance [illegible] Filchock's fumble on [illegible] from the 2-yard line [illegible] ingliett going over [illegible].

11. Clark's [illegible] over in the [illegible]

S_0003979

STILL SITTING—BUT NOT PRETTY! —By JIM BERRYMAN

S_000398

Harjo, et al. v.
Pro-Football, Inc.
Case No. 21,069
Petitioners' Ex.

16.009

BLA-TTAB-00788

# Redskins Unawed by Giants' Vaunted Superiority; Likely Handicap of Wet Grid

## D. C. Pros Confident Of Triumph or Tie To Slay in Race

Baugh, Seymour Expected To Upset New Yorkers In Current Clash

HANG ON, BOY, HE MIGHT STUMBLE

—By JIM BERRYMAN

## 2 'Skin Musicians Injured on Train

—Herald—11-23-41

Two members of the Washington and Redskins' Band were slightly injured in a train accident on the Central returning from New York last night.

As a fast northbound passenger train passed from the Washington Central special, eight windows in one of the coaches carrying members of the band were blown in.

Ray Fisher, 19, of Bank of Commerce St., N.W., and Benny Blumberg, 1300 block of 8th St., N.E., both were hit by flying glass and slightly injured. They were treated on the train by Dr. Owens, of the staff of Dr. Robert Morse, train physician.

Railroad officials gave no cause for the accident. They reported the train, which is said to have been struck by something projected from the other track after the train had left Union Station, was only slow speed when the accident occurred.

## STRAIGHT SHOULDER

By Vincent X. Flaherty

NEW YORK, Nov. 22.—We may lash unfeelingly back this tomorrow night, and maybe a little more than that. But before launching out into another paragraph and giving yourself a chance to reconsider, we'd like to make a prediction. Right smack in the middle of the fact we're pitching that the Redskins to beat the New York Giants by 3 (Three!) touchdowns tomorrow afternoon upon the wind-swept lawn of the Polo Grounds.

Sure, that's enough to ignite a gleam in the eye of any hungry psychiatrist, especially when one pauses to review the record and reach back into the previous week rule. Last week, for instance, the Giants toppled the Cleveland Rams by a topsy turvy total of 49 points against them—the same Rams who gave the Redskins an exceedingly exasperating afternoon at Griffith Stadium before losing by the width of a field goal.

Then shortly before that, the Giants gave the Redskins a 17 to 10 walloping at Griffith Stadium. So to some [illegible] this when the Giants are up [illegible] little, it seems a little incongruous to pick the Giants, who rolled the title just at [illegible] the Redskins.

But we somehow feel the Redskins [illegible] the Giants, and that the Redskins [illegible] the record may show. Although New York has played both the games with only two losses to date, and the third game a real overpowering upon the home scene rested in the last [illegible] 24 Dodgers to get at it.

The Giants seem to be [illegible] have to lend Dodgers out of retirement, because the former Pirate [illegible] star was through as a football player three years ago and just like playing prima ... when the Redskins moved to Washington from Boston in 1937.

### Giants' Passing Attack Fizzles

In other words, the Giants [illegible] attack is a [illegible] Tuffy Leemans, [illegible] football player, throws the passing with Dodgers and [illegible] was only considered a first class punter, and even when he [illegible] for George Washington.

Now the Redskins are for [illegible] of the Giants with Sammy Baugh. So that there is [illegible] and ready to pass the Giants defense full of holes. And when Baugh isn't in that swinging [illegible] the Giants will have to contend with Frank Filchock. As for the running game is concerned, Washington's Forbes, Filchock and Seymour [illegible] the equals of Leemans, Zabel, Filarski and Franck.

The Redskins have been proved fleet superior to the Giants through out the season with the best defensive record in the league.

Where Washington started the season slowly, the Giants reached their peak almost at the point of the season, when they were whipped into shape for their second All-Star game, and it's quite conceivable they'll have playing their best game of season on Turpentine stadium. The Redskins, discounting that loss against the Brooklyn Dodgers when they were outplayed from start to finish, seem to be improving with every game.

On the other hand, the Giants, remarkably skilled team. The Giants seem, would have [illegible] preferred a 28-24 victory over the Cleveland Rams last week to that 49-21 romp.

For football teams seldom [illegible] back two weeks in a row with performances like that. Despite anything the coach or players try to do about it, the letdown is inevitable. The Giants are in for such a letdown tomorrow—[illegible]

Last week when the Redskins played the Bears, Coach Dutch Fisher introduced for the first time in the history of football a number of plays which may cause no small comment at the Bears' defensive "T" formation. The success of the Redskins' game so to prove the new plays could through [illegible] with comment [illegible]

### Redskins Appeared Equal to Bears

[illegible]

### Something New for Redskins Fans

There are [illegible] variations which may introduce football, and if you're coming to see the game, you'll remember these new plays when you see them, for you've never seen them before on any football field.

Of course, if a bad field turns up and spills over our calculations we'll have to shelve them and play the Redskins a dogged game, instead of 10. But when we consider the Redskins' opportunities against the Giants upon a dry field, we stand to modification by unfortunate if it is that Dick Todd can't be played against the Giants tomorrow. With Todd in the lineup we'd pick Washington by five touchdowns.

Who's risky?

S_000398

Harjo, et al. v. Pro-Football, Inc. Case No. 21,069 Petitioners' Ex. 16.010

BLA-TTAB-00789

STAGE PLAYS NEW YORK TIMES 10/29/42

EVERYBODY GETS A KICK OUT OF

# Janie

EASTERN CHAMPIONS 1936
EASTERN CHAMPIONS 1940
WORLD'S CHAMPIONS 1937

The Redskins

PRO FOOTBALL INC.
REPRESENTING THE NATION'S CAPITAL
THE NATIONAL FOOTBALL LEAGUE

October 22, 1942

Mr. Brock Pemberton,
Henry Miller's Theatre,
New York City.

Dear Mr. Pemberton:

Mrs. Marshall and I were in New York over the week-end for the Redskin game in Brooklyn. We were fortunate to obtain seats for "Janie" on Saturday night.

I wish to take this opportunity to express our gratitude for one of the grandest evenings we have ever experienced in the theatre.

A lot of people talk about doing things for American morale, but, in presenting a play such as this you are making a real contribution.

Sincerely yours,

George P. Marshall
George Preston Marshall

MAT. TODAY HENRY MILLER'S Theatre
Eves. $1.10, $1.65, $2.20, $2.75, $3.30. Mats. Thurs. & Sat. $1.10, $1.65, $2.20, $2.75. Tax Inc.
Make reservations now at box office also by mail or at your brokers for Christmas week and New Year's Eve.


Todd and Seno Honored By Touchdown Club

Harjo, et al. v.
Pro-Football, Inc.
Case No. 21,069
Petitioners' Ex.

16.011

S_0003996

# In the WAKE of the NEWS

BY ARCH WARD. 8/4/43

CHICAGO this morning welcomes the Washington Redskins, world's professional football champions, who next Wednesday night will represent the National Football league in the 10th annual All-Star game against the College All-Americans. . . . The Redskins of 1943 may not be as strong as the Redskins who last fall put an end to the Chicago Bears' reign of terror but they're still the team to beat. . . . They undoubtedly will be more formidable in Dyche stadium than they will be at any other time this season because they have the services of a few players who will not be available for the regular schedule. . . . These include former Redskins now in service who have obtained furloughs for the All-Star contest or men under contract who are about to join the colors. . . . Heading the cast is the highest salaried performer in football and unquestionably one of the sport's all-time greats—Sammy Baugh. . . . Dutch Bergman, who will send a pro team onto the gridiron for the first time in his long coaching career Wednesday night, has had no trouble keying his squad for the All-Star game. . . . The Redskins have an old score to settle with the collegians. . . . The most decisive victory the All-Stars have won in the Chicago series was from the Redskins in 1938. . . . The score was 28 to 10. . . . That was the night Cecil Isbell of Purdue outpitched Baugh to take his place among football's immortals. . . . Then, too, the Redskins of 1943 will be particularly eager to demonstrate their individual and collective talents to their new coach. . . .

Among the new Redskins is Frank Seno, half back, who was only a sophomore at George Washington university last fall. . . . Under the war time pro rules a team is permitted to sign players from schools which have abandoned football whether or not they have been graduated. . . . Seno, who comes from neighboring Mendota, Ill., says Garrard Ramsey of William and Mary, who probably will start at guard for the All-Stars, is the greatest lineman he ever has opposed. . . . Baugh says the toughest opponent he ever has met was the Bears' Bronko Nagurski. . . . In Dutch Bergman's style of play Baugh will handle the ball even more than in the past, which is no consolation to Harry Stuhldreher and the other All-Star coaches. . . . Bob Seymour, Washington full back, is an Oklahoman and part Indian. . . . He is one of seven brothers who brought athletic fame to Commerce, Okla., High school. . . . Bob was heavyweight boxing champion at the University of Oklahoma and finished third in the decathlon at the Kansas relays. . . . He was president of his high school graduating class. . . . The description by Joe Pasqua, Redskin tackle, of his greatest thrill in football is succinct. . . . He explains: "I kicked a 52 yard field goal for Southern Methodist against Texas A. & M. in the last two minutes to win, 7 to 4."

## Vastly Outnumbered Redskins

Harjo, et al. v. Pro-Football, Inc.
Case No. 21,069
Petitioners' Ex.

16.012

S_0004029

BLA-TTAB-00791

Harjo, et al. v.
Pro-Football, Inc.
Case No. 21,069
Petitioners' Ex.

S_0004034

16.013

BLA-TTAB-00792

NO TIME FOR SHADOW-BOXING —by JIM BERRYMAN

STAR. 11/14/63

Ex-Dodger in Seventh Year in League

Harjo, et al. v.
Pro-Football, Inc.
Case No. 21,069
Petitioners' Ex.

16.014

S_0004035

DEPOSITION
EXHIBIT
John Cooke 12
3-27-96 mv

I've think you may be interested in this brochure.

# FOOTBALL!

## WASHINGTON REDSKINS

vs

## CLEVELAND BROWNS

Mr. Marshall,
This is typical proof that the Bureau of Personnel (Navy) is behind your organization 100% now and for the future.
Respectfully
Charles L. White

Ordinarily tickets would cost $4.50 however, BuPers Recreation price is $3.00. Submit your name, division, extension, money, number of tickets (2 per person only) to Miss Kitty Eversburg, X41116, Room 2827 by 1200, 1 Nov. 1957.

## SUN. 17 NOV.

griffith stadium

GEO. P. MARSHALL PRES

Harjo, et al. v.
Pro-Football, Inc.
Case No. 21,069
Petitioners' Ex.

S_0004149

16.015

BLA-TTAB-00794

S_0003988

Harjo, et al. v.
Pro-Football, Inc.
Case No. 21,069
Petitioners' Ex.

16 .016

BLA-TTAB-00795

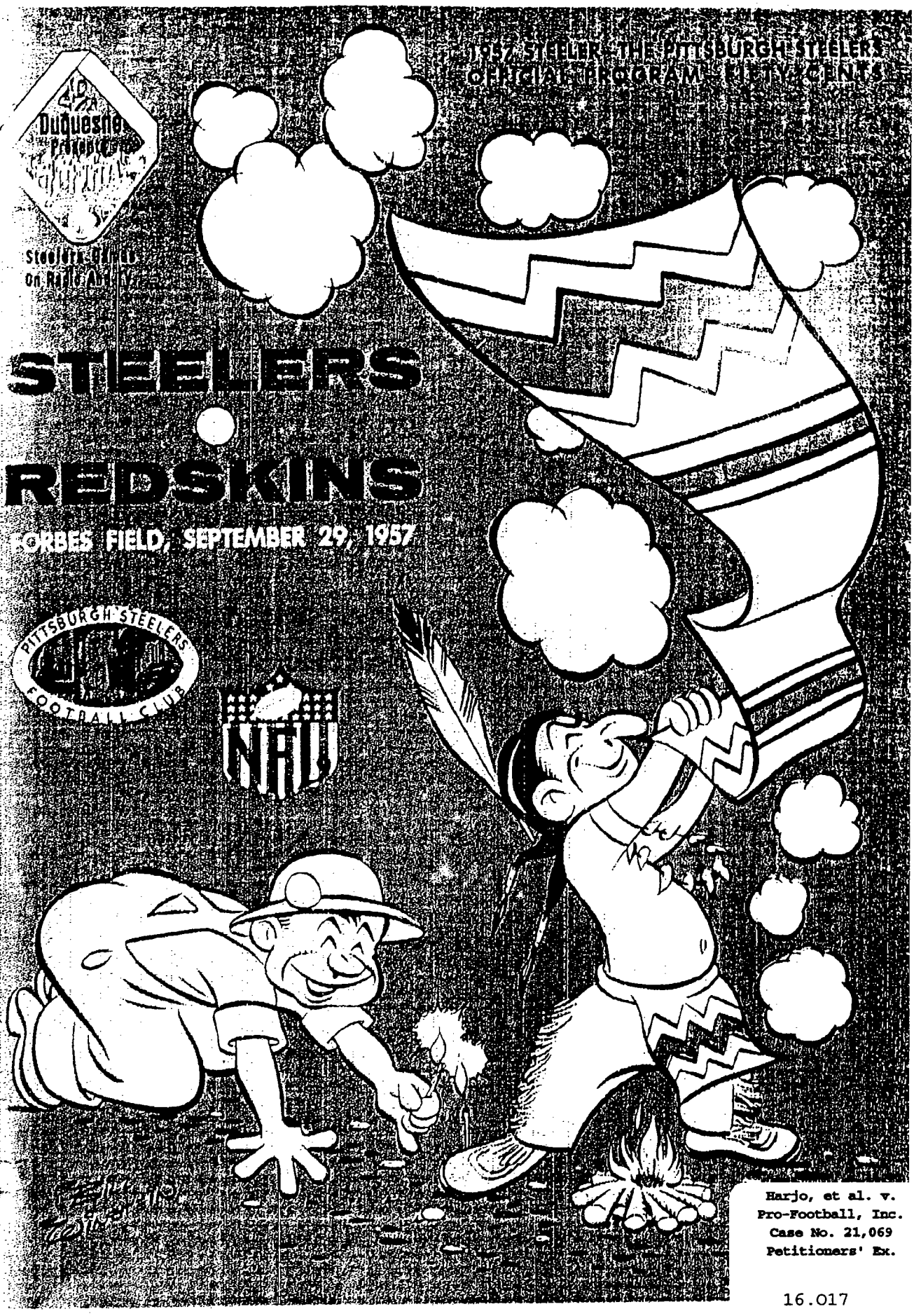


Harjo, et al. v.
Pro-Football, Inc.
Case No. 21,069
Petitioners' Ex.

16.017

S_0003611

# The Redskins Are Coming!

It's not a scalping party, instead a friendly get-together between football enthusiasts, but the Redskins are definitely boating a path to Charlotte. A smoke signal from the Washington football club today confirmed they'll help enliven the second annual "Pigskin Preview" here on Aug. 29.

Four of the standout Redskins of the National Football League — Halfback Ed Sutton, Punter Sam Baker, defense ace Chuck Drazanovich and Quarterback Ralph Guglielmi—will be here for the grid review at Memorial Stadium, which is sponsored by The News and features seven Mecklenburg county prep teams. Details are on Page 2B.


| | | | |
|---|---|---|---|
| Business | 6B | Radio-TV | 10A |
| Classified | 13-18C | Social Security Game | 10A |
| Comics | 7B | Sports | 2-8B |
| Crossword Puzzle | 12C | Theaters | 17A |
| Editorials | 10A | Two-Minute Mystery | 16A |
| Everyday Counselor | 4C | Women | 12-14A |
| Obituaries | 6B | Worry Clinic | 12C |


Burlington Times-News
~~Charlotte News~~
Charlotte Observer
Concord Tribune
Dunn Record
Durham Herald-Sun
Elizabeth City Advance

Harjo, et al. v.
Pro-Football, Inc.
Case No. 21,069
Petitioners' Ex.

16.018

S_0004158

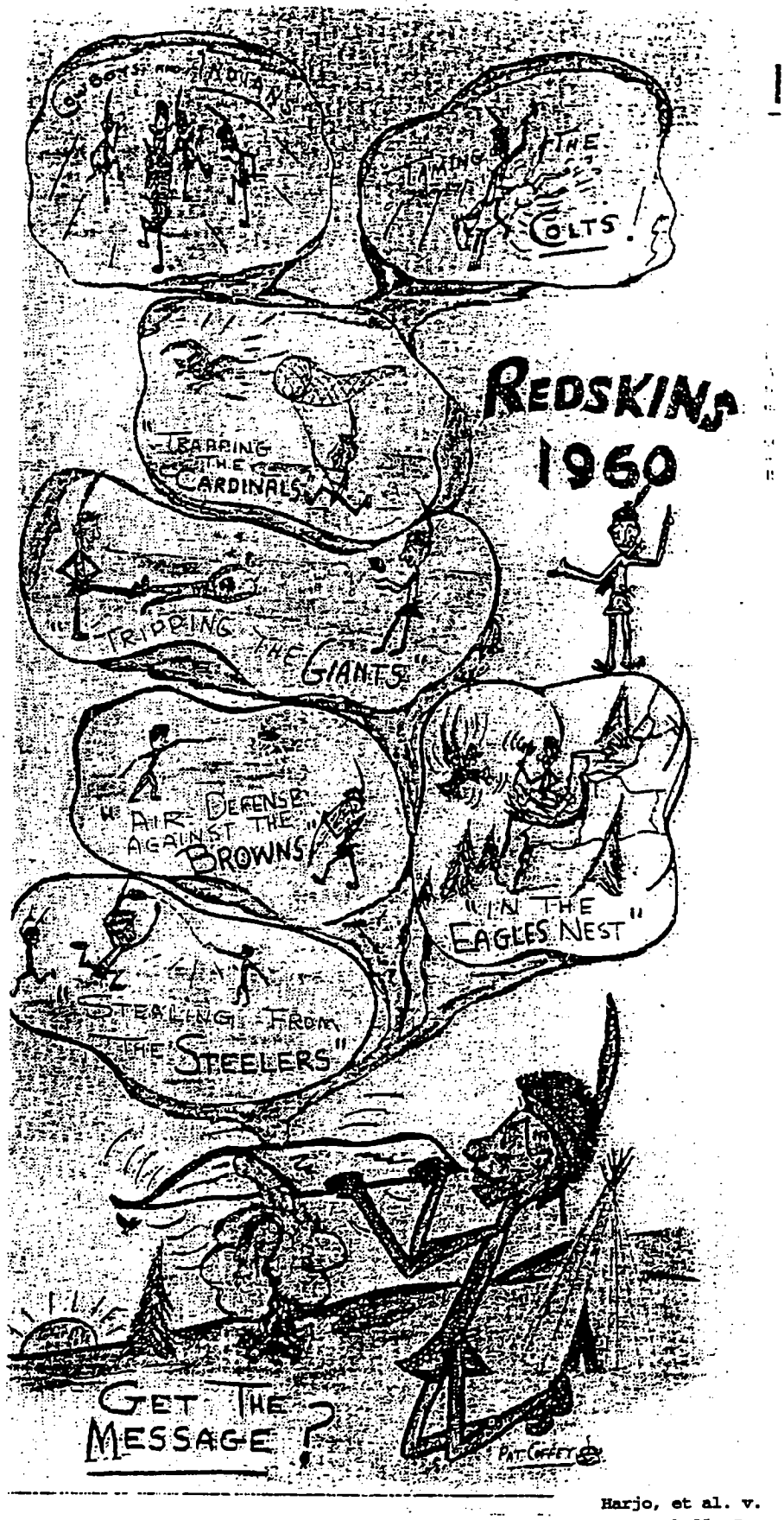


Harjo, et al. v.
Pro-Football, Inc.
Case No. 21,069
Petitioners' Ex.

S_0004166

16.019

## Exam Reveals Torn Ligament

# Jurgensen to Be Out Two to Three Weeks

By TOM YORKE

CARLISLE, Pa., Aug. 5—The bright lights of the Redskins' sunny offensive outlook—Sonny Jurgensen—flickered today as the sharp-passing quarterback returned to Washington where his injured left knee was examined this morning.

The report from team physician Dr. George Resta reveals that Sonny will be out of action for at least two or three weeks with a partial tear of the medial colateral, a ligament in his knee.

Jurgensen, who underwent surgery for removal of a cartilage on the same knee in 1962, limped off the practice field yesterday when he was hit by defensive end "Mean John" Paluck.

Trainer Joe Kuczo, who examined the knee on the field and minutes later in the training room here at Dickinson College, applied an ice pack immediately and instructed Jurgensen, obtained some four months ago from Philadelphia, to keep it on as long as possible.

"The thing to do is keep the swelling down," Kuczo said.

Dr. Resta will also treat Dale Hackbart, a safetyman who has a shoulder separation. It happened in Friday night's scrimmage, but it was not until yesterday that X-rays disclosed the extend of the injury.

Rookie Tom Walters will start at free safety in Saturday night's pre-season opener against the Detroit Lions at Charlotte, N. C.

But the prime concern is Jurgensen, who underwent knee and shoulder surgery while at Philadelphia, and who also had trouble with his hand. A sound Jurgensen can do a lot to make Washington a winner this season; an injury-prone player could not help.

Jurgensen was hurt about five minutes after the start of the light scrimmage phase of the afternoon practice. He had dropped back, set his legs, and just got the pass away

Paluck, charging hard to break thru the blockers, was hit from behind and fell on Jurgensen, his left elbow striking the quarterback's knee.

"I couldn't help it," Paluck said. "Someone hit me from behind and I started falling. I came down with my elbow as I fell."

After practice, when someone mentioned that special protection should be afforded the quarterback, McPeak shook his head and answered:

"That's the game of football."

But it was obvious that McPeak was disturbed. It showed up when Jurgensen still lay on the ground, and McPeak nervously told second-string quarterback George Izo to go in.

Izo went in, and the scrimmage continued, but McPeak's thoughts had to be on Jurgensen.

The 29-year-old quarterback is able to move his leg straight back and forth, but has trouble with lateral movement, which is necessary for a football player.

Dr. Resta says Sonny may walk on the leg under his own power but football is out for at least two or three weeks.

TEPEE TOPICS: Visitors yesterday included George Washington's Jim Camp, Joe Popp, Hayden Buckley and Ron Demelfi, and Navy's Ernie Jorge and Doug Scovil . . . Scout Bucko Kilroy is off to Chicago to see the All-Star game, and public relations director Joe Blair is in Charlotte to beat the drums for the Lions' game.

Harjo, et al. v.
Pro-Football, Inc.
Case No. 21,069
Petitioners' Ex.

16.020

ATCHISON'S ANGLE

STAR 8-6-64

S_00042

BLA-TTAB-00799

NEWS 10/14/65

R 14, 1965

## McPeak Shakes Up the Troops, Cuts Atkins

# Redskins Don't Figure to Be as Nervous Without Pervis

By TOM YORKE

A decision to operate short-handed, but hopefully more sure-handed, has been made by the Redskins as they work up to Sunday's encounter with the Baltimore Colts at D.C. Stadium.

The move was made yesterday when coach Bill McPeak waived fullback Pervis Atkins, reducing to four the number of running backs available for duty against the Colts.

Atkins, in his second season with Washington and fifth in the National Football League, had been a disappointment because of his fumbling.

**BAD ONES**

He lost the ball against St. Louis Sunday even before he was hit, and the recovery resulted in a 10-yard touchdown return and opened the gates for the Cardinals' 37-16 rout.

It was Atkins' second consecutive costly fumble of the season and the last one McPeak figured he was worth.

The Redskins now have only 39 players on their roster, including wingback Lonnie Sanders who won't be available for another week or two because of a fractured forearm.

The vacancy may not be filled for two weeks, when fullback Rick Casares, sidelined with cracked ribs, will be healthy and eligible for recall.

A trade is unlikely, altho there is an outside chance McPeak might activate someone from his cab squad. Trouble is, none of the cabbers are running backs, and that is where the Redskins are down to four — fullbacks Bob Briggs and Dan Lewis and halfbacks Charley Taylor and George Hughley.

Meanwhile, the confrontation with the Colts approaches and there is an extra effort on the part of the Redskins, who are being exhorted to be ready for this one by the coaching staff which hasn't yet resorted to whips.

Yesterday's practice ran a little longer than usual, and seemed to be a lot tougher. It could have been the summer-like weather, but there was more to it than that.

"They worked the butts off us," said a perspiring Darrell Dess as he left the field. Dess, Vince Promuto and rookie Don Croftchek are the guards who will be sicked on Colt defensive tackles Billy Ray Smith and Fred Miller, who with ends Lou Michaels and Ordell Braase have led the charge that ranks Baltimore's defense the best against rushing (only 814 yards allowed) in the league.

But Dess and his teammates agree that hard work won't hurt them.

"We need the work," admitted Taylor, who hasn't cut loose since recovering from a chipped ankle. "It's good for us."

Dick Shiner, the second-year man who played the entire game against St. Louis, and veteran Sonny Jurgensen split the passing assignments in one of the Redskins' best workouts this year.

McPeak said he won't decide on which will start until late in the week, but it figures that he'll go with the more experienced Jurgensen against a team like the Colts.

**TEPEE TOPICS:** Left wingback John Sample, who will be charged with covering Colt flanker Jimmy Orr Sunday, left practice early yesterday because of a swollen ankle. "It first bothered me on Monday morning, but I'll play against Baltimore," said the ex-Colt. "Only way I'd miss that game would be if I had one leg." ...

**LADIES DAY**

"Quiet! When I want your advice I'll ask for it!"

**Redskins on TV**

The Redskins Colts game Sunday will be televised over channel 2 (Baltimore) starting at 1:15 p.m.

THE EVENING STAR
Washington, D. C.
Thursday, October 14, 1965

Harjo, et al. v.
Pro-Football, Inc.
Case No. 21,069
Petitioners' Ex.

16.021

S_0004271

BLA-TTAB-00800

COMPLETE NEW YORK
STATE SERVICE

YONKERS HERALD STATESMAN
Friday, February 7, 1969

# "THE MEDICINE MAN"

Where Lombardi was able to get every 12th best player in the country—in his first three drafts he selected such people as Dowler, Bob Jeter, Herb Adderley, Ron Kostelnik, Elijah Pitts —he now must settle for every 28th.

In addition, the recent expansion drafts stocking the new Atlanta and New Orleans club have further thinned talent.

And when Lombardi finally had built, and wanted to maintain, he was able to play the future market, selecting a player such as Donny Anderson who still had a year of college eligibility left, and wait for him to mature.

Now futures cannot be drafted, leaving Lombardi less room to operate within the rules of the sport.

As for trades, Lombardi still can maneuver in that area, and possibly find a Willie Davis as he did at Cleveland and acquire him for an A.D. Williams or find a Henry Jordan as he did at Baltimore and acquire him for a fourth draft choice.

But now that has to be more difficult too, for the Lombardi his colleagues were not overly concerned with in 1959 is a colleague whom they have learned to be wary of in the decade that has passed.

It also must be remembered that the Potomac River around Washington is considerably more foundable than the Fox River around Green Bay.

And that will make it just a bit more difficult to walk on water.

Harjo, et al. v.
Pro-Football, Inc.
Case No. 21,069
Petitioners' Ex.

16.022

S_0003886

Harjo, et al. v. Pro-Football, Inc.
Case No. 21,069
Petitioners' Ex.

16.023

S_0004541

BLA-TTAB-00802

Harjo, et al. v
Pro-Football, In
Case No. 21,06
Petitioners' Ex

16.024

S_0004687

THE SUN
(PAGE B4)
December 18 1994

## ANNE ARUNDEL VIEWPOINTS

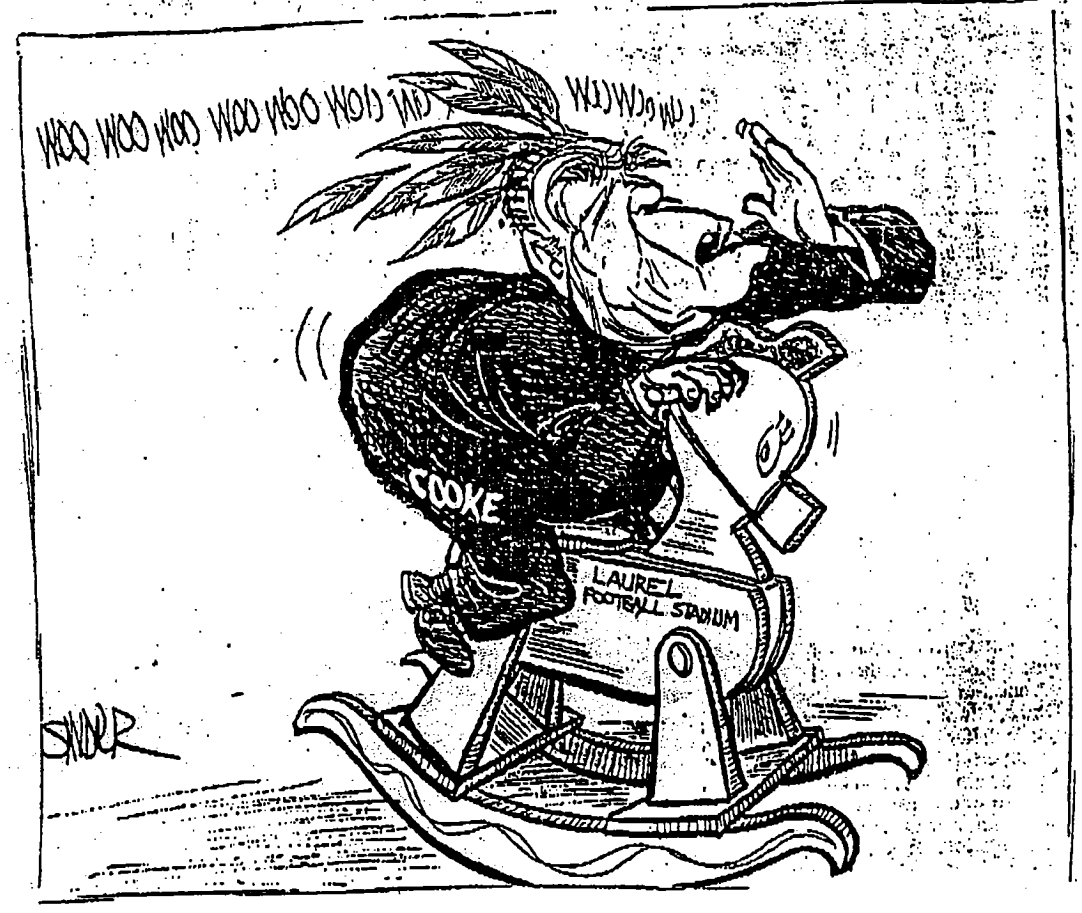




S_0003363

TOTAL P.13

Harjo, et al. v.
Pro-Football, Inc.
Case No. 21,069
Petitioners' Ex.

25

16.025

BLA-TTAB-00804