From: Cantor, Jillian

Sent: 2/25/2015 3:12:23 PM

To: TTAB EFiling

CC:

Subject: U.S. TRADEMARK APPLICATION NO. 86087693 - SMARTSPACE - 91253-106 - Request for Reconsideration Denied - Return to TTAB - Message 1 of 3

****

Attachment Information:

Count: 16

Files: system-1.jpg, system-2.jpg, system-3.jpg, system-4.jpg, rubbermaid-1.jpg, rubbermaid-2.jpg, rubbermaid-3.jpg, HD-1.jpg, HD-2.jpg, HD-3.jpg, HD-4.jpg, HD-5.jpg, HD-6.jpg, duplicate name 60080 HD-1.jpg, duplicate name 60080 HD-2.jpg, 86087693.doc

UNITED STATES PATENT AND TRADEMARK OFFICE (USPTO)
OFFICE ACTION (OFFICIAL LETTER) ABOUT APPLICANT'S TRADEMARK APPLICATION

U.S. APPLICATION SERIAL NO. 86087693

MARK: SMARTSPACE

CORRESPONDENT ADDRESS:

CINDY L. CADITZ

DAVIS WRIGHT TREMAINE LLP

1201 3RD AVE STE 2200

SEATTLE, WA 98101-3045

GENERAL TRADEMARK INFORMATION:

http://www.uspto.gov/trademarks/index.jsp

VIEW YOUR APPLICATION FILE

APPLICANT: PANORAMIC INTERESTS, LLC

CORRESPONDENT'S REFERENCE/DOCKET NO:

91253-106

CORRESPONDENT E-MAIL ADDRESS:

seattletrademarkdocket@dwt.com

REQUEST FOR RECONSIDERATION DENIED

ISSUE/MAILING DATE: 2/25/2015

The trademark examining attorney has carefully reviewed applicant's request for reconsideration and is denying the request for the reasons stated below. *See* 37 C.F.R. §2.63(b)(3); TMEP §§715.03(a)(ii)(B), 715.04(a). The following refusal made final in the Office action dated August 6, 2014 is maintained and continue to be final: Section 2(d) refusal. *See* TMEP §§715.03(a)(ii)(B), 715.04(a).

SECTION 2(d) REFUSAL – LIKELIHOOD OF CONFUSION

Registration of the applied-for mark is refused because of a likelihood of confusion with the mark in U.S. Registration No. 3090815. Trademark Act Section 2(d), 15 U.S.C. §1052(d); *see* TMEP §§1207.01 *et seq.* The registration was attached to a previous Office Action.

Trademark Act Section 2(d) bars registration of an applied-for mark that so resembles a registered mark that it is likely a potential consumer would be confused, mistaken, or deceived as to the source of the goods of the applicant and registrant. *See* 15 U.S.C. §1052(d). A determination of likelihood of confusion under Section 2(d) is made on a case-by case basis and the factors set forth in *In re E. I. du Pont de Nemours & Co.*, 476 F.2d 1357, 177 USPQ 563 (C.C.P.A. 1973) aid in this determination. *Citigroup Inc. v. Capital City Bank Grp., Inc.*, 637 F.3d 1344, 1349, 98 USPQ2d 1253, 1256 (Fed. Cir. 2011) (citing *On-Line Careline, Inc. v. Am. Online, Inc.*, 229 F.3d 1080, 1085, 56 USPQ2d 1471, 1474 (Fed. Cir. 2000)). Not all the *du Pont* factors, however, are necessarily relevant or of equal weight, and any one of the factors may control in a given case, depending upon the evidence of record. *Citigroup Inc. v. Capital City Bank Grp., Inc.*, 637 F.3d at 1355, 98 USPQ2d at 1260; *In re Majestic Distilling Co.*, 315 F.3d 1311, 1315, 65 USPQ2d 1201, 1204 (Fed. Cir. 2003); *see In re E. I. du Pont de Nemours & Co.*, 476 F.2d at 1361-62, 177 USPQ at 567.

In this case, the following factors are the most relevant: similarity of the marks, similarity and nature of the goods, and similarity of the trade channels of the goods. *See In re Viterra Inc.*, 671 F.3d 1358, 1361-62, 101 USPQ2d 1905, 1908 (Fed. Cir. 2012); *In re Dakin's Miniatures Inc.*, 59 USPQ2d 1593, 1595-96 (TTAB 1999); TMEP §§1207.01 *et seq.*

The overriding concern is not only to prevent buyer confusion as to the source of the goods, but to protect the registrant from adverse commercial impact due to use of a similar mark by a newcomer. *See In re Shell Oil Co.*, 992 F.2d 1204, 1208, 26 USPQ2d 1687, 1690 (Fed. Cir. 1993). Therefore, any doubt regarding a likelihood of confusion determination is resolved in favor of the registrant. TMEP §1207.01(d)(i); *see Hewlett-Packard Co. v. Packard Press, Inc.*, 281 F.3d 1261, 1265, 62 USPQ2d 1001, 1003 (Fed. Cir. 2002); *In re Hyper Shoppes (Ohio), Inc.*, 837 F.2d 463, 464-65, 6 USPQ2d 1025, 1026 (Fed. Cir. 1988).

COMPARISON OF THE MARKS

The applicant's mark is SMARTSPACE in standard characters. The registrant's mark is SMART SPACE SYSTEM in standard characters.

Marks are compared in their entireties for similarities in appearance, sound, connotation, and commercial impression. *Stone Lion Capital Partners, LP v. Lion Capital LLP*, 746 F.3d 1317, 1321, 110 USPQ2d 1157, 1160 (Fed. Cir. 2014) (quoting *Palm Bay Imps., Inc. v. Veuve Clicquot Ponsardin Maison Fondee En 1772*, 396 F. 3d 1369, 1371, 73 USPQ2d 1689, 1691 (Fed. Cir. 2005)); TMEP §1207.01(b)-(b)(v). "Similarity in any one of these elements may be sufficient to find the marks confusingly similar." *In re Davia*, 110 USPQ2d 1810, 1812 (TTAB 2014) (citing *In re White Swan Ltd.*, 8 USPQ2d 1534, 1535 (TTAB 1988); *In re 1st USA Realty Prof'ls, Inc.*, 84 USPQ2d 1581, 1586 (TTAB 2007)); TMEP §1207.01(b).

When comparing marks, the test is not whether the marks can be distinguished in a side-by-side comparison, but rather whether the marks are sufficiently similar in terms of their overall commercial impression that confusion as to the source of the goods offered under the respective marks is likely to result. *Midwestern Pet Foods, Inc. v. Societe des Produits Nestle S.A.*, 685 F.3d 1046, 1053, 103 USPQ2d 1435, 1440 (Fed. Cir. 2012); *In re Davia*, 110 USPQ2d 1810, 1813 (TTAB 2014); TMEP §1207.01(b). The proper focus is on the recollection of the average purchaser, who retains a general rather than specific impression of trademarks. *United Global Media Grp., Inc. v. Tseng*, 112 USPQ2d 1039, 1049, (TTAB 2014); *L'Oreal S.A. v. Marcon*, 102 USPQ2d 1434, 1438 (TTAB 2012); TMEP §1207.01(b).

In this case, applicant's mark SMARTSPACE and registrant's mark SMART SPACE SYSTEM are highly similar in sound, appearance and overall commercial connotation. The marks contain the identical wording "SMART SPACE." Marks may be confusingly similar in appearance where similar terms or phrases or similar parts of terms or phrases appear in the compared marks and create a similar overall commercial impression. *See Crocker Nat'l Bank v. Canadian Imperial Bank of Commerce*, 228 USPQ 689, 690-91 (TTAB 1986), *aff'd sub nom. Canadian Imperial Bank of Commerce v. Wells Fargo Bank, Nat'l Ass'n*, 811 F.2d 1490, 1495, 1 USPQ2d 1813, 1817 (Fed. Cir. 1987) (finding COMMCASH and COMMUNICASH confusingly similar); *In re Corning Glass Works*, 229 USPQ 65, 66 (TTAB 1985) (finding CONFIRM and CONFIRMCELLS confusingly similar); *In re Pellerin Milnor Corp.*, 221 USPQ 558, 560 (TTAB 1983) (finding MILTRON and MILLTRONICS confusingly similar); TMEP §1207.01(b)(ii)-(iii).

The addition of the term SYSTEM to the registered mark does not obviate the similarity because it is merely generic for the goods and has been disclaimed as a result. Although marks are compared in their entireties, one feature of a mark may be more significant or dominant in creating a commercial impression. *See In re Viterra Inc.*, 671 F.3d 1358, 1362, 101 USPQ2d 1905, 1908 (Fed. Cir. 2012); *In re Nat'l Data Corp.*, 753 F.2d 1056, 1058, 224 USPQ 749, 751 (Fed. Cir. 1985); TMEP §1207.01(b)(viii), (c)(ii).

Disclaimed matter that is descriptive of or generic for a party's goods is typically less significant or less dominant when comparing marks. *See In re Dixie Rests., Inc.*, 105 F.3d 1405, 1407, 41 USPQ2d 1531, 1533-34 (Fed. Cir. 1997); *In re Nat'l Data Corp.*, 753 F.2d at 1060, 224 USPQ at 752; TMEP §1207.01(b)(viii), (c)(ii). The goods are identified as a "cellular vinyl pvc *system*."

The term "system" means "A set of connected things or parts forming a complex whole, in particular" as shown by the attached dictionary definition evidence. This type of wording is generic for the registrant's goods, and are commonly called "storage systems" as shown by the attached internet evidence from www.rubbermaid.com ("garage organization system"), www.homedepot.com ("Garage storage systems"), and www.lifehacker.com ("Make Your Own PVC Storage System"), www.garage-store.com (sells garage PVC organization storage systems), www.thegarageguy.com (makes PVC "wall systems" for organizing), www.officedepot.com (sells PVC "warehouse storage system"). Therefore, the term SYSTEM does not obviate the similarity.

The applied-for mark is merely the registered mark with the deletion of the generic word SYSTEM. The mere deletion of wording from a registered mark may not be sufficient to overcome a likelihood of confusion. *See In re Mighty Leaf Tea*, 601 F.3d 1342, 94 USPQ2d 1257 (Fed. Cir. 2010); *In re Optica Int'l*, 196 USPQ 775, 778 (TTAB 1977); TMEP §1207.01(b)(ii)-(iii). Applicant's mark does not create a distinct commercial impression because it contains the same common wording as the registered mark, and there is no other wording to distinguish it from the registered mark. As a result, the marks are confusingly similar.

The applicant argues that the addition of the generic term SYSTEM obviates the similarity. The examining attorney disagrees. As discussed above, the term SYSTEM does not obviate the similarity because it is merely generic for the goods, and disclaimed matter that is descriptive of or generic for a party's goods is typically less significant or less dominant when comparing marks. *See In re Dixie Rests., Inc.*, 105 F.3d 1405, 1407, 41 USPQ2d 1531, 1533-34 (Fed. Cir. 1997); *In re Nat'l Data Corp.*, 753 F.2d at 1060, 224 USPQ at 752; TMEP §1207.01(b)(viii), (c)(ii). As a result, this argument is without merit.

The applicant argues that a different commercial impression is created by the addition of the term SYSTEM. The examining attorney disagrees. The addition of the generic term does not change the commercial impression of the mark. The wording SMART SPACE suggests to consumers that the goods are a means to save space, or be "smart" with space. The addition of the term SYSTEM to SMART SPACE advises consumers that the goods are likely storage systems of some kind to save space or be "smart" with space. The commercial impression is not "significantly" changed by the addition of the term

SYSTEM because the dominant wording, SMART SPACE, continues to suggest to consumers that the goods assist in saving space, or being "smart" with space. As a result, this argument is without merit.

COMPARISON OF THE GOODS

The applicant's goods are identified as furniture. The registrant's goods are PVC organization systems.

The goods of the parties need not be identical or even competitive to find a likelihood of confusion. *See On-line Careline Inc. v. Am. Online Inc.*, 229 F.3d 1080, 1086, 56 USPQ2d 1471, 1475 (Fed. Cir. 2000); *Recot, Inc. v. Becton*, 214 F.3d 1322, 1329, 54 USPQ2d 1894, 1898 (Fed. Cir. 2000) ("[E]ven if the goods in question are different from, and thus not related to, one another in kind, the same goods can be related in the mind of the consuming public as to the origin of the goods."); TMEP §1207.01(a)(i).

The respective goods need only be "related in some manner and/or if the circumstances surrounding their marketing [be] such that they could give rise to the mistaken belief that [the goods] emanate from the same source." *Coach Servs., Inc. v. Triumph Learning LLC*, 668 F.3d 1356, 1369, 101 USPQ2d 1713, 1722 (Fed. Cir. 2012) (quoting *7-Eleven Inc. v. Wechsler*, 83 USPQ2d 1715, 1724 (TTAB 2007)); TMEP §1207.01(a)(i).

The Internet evidence attached to the previous Office Actions consists of website screenshots from

www.homedepot.com (sells PVC home organization goods and furniture), www.target.com (sells home organization systems and furniture), and www.potterybarn.com (sells home organization systems and furniture), www.ikea.com (makes furniture and organization systems), www.icebergenterprises.com (same), www.crateandbarrel.com (same), www.smartfurniture.com (same), www.homedecorators.com (same), and www.tennsco.com (same). This evidence establishes that the same entity commonly manufactures the relevant goods and markets the goods under the same mark, and the relevant goods are sold or provided through the same trade channels and used by the same classes of consumers in the same fields of use. Therefore, applicant's and registrant's goods are considered related for likelihood of confusion purposes. *See, e.g.*, *In re Davey Prods. Pty Ltd.*, 92 USPQ2d 1198, 1202-04 (TTAB 2009); *In re Toshiba Med. Sys. Corp.*, 91 USPQ2d 1266, 1268-69, 1271-72 (TTAB 2009).

Evidence obtained from the Internet may be used to support a determination under Trademark Act Section 2(d) that goods are related. *See, e.g.*, *In re G.B.I. Tile & Stone, Inc.*, 92 USPQ2d 1366, 1371 (TTAB 2009); *In re Paper Doll Promotions, Inc.*, 84 USPQ2d 1660, 1668 (TTAB 2007).

In addition, the trademark examining attorney has attached evidence from the USPTO's X-Search database consisting of a representative sample of third-party marks registered for use in connection with the same or similar goods as those of both applicant and registrant in this case. This evidence shows that the goods listed therein, namely organization systems and furniture, are of a kind that may emanate from a single source under a single mark. *See In re Anderson*, 101 USPQ2d 1912, 1919 (TTAB 2012); *In re Albert Trostel & Sons Co.*, 29 USPQ2d 1783, 1785-86 (TTAB 1993); *In re Mucky Duck Mustard Co.*, 6 USPQ2d 1467, 1470 n.6 (TTAB 1988); TMEP §1207.01(d)(iii).

The applicant argues that the registrant's goods are not furniture, and therefore the goods are not related. The examining attorney disagrees. As shown by the internet evidence attached to the previous Office Actions, the same entity commonly manufactures both furniture and organizational systems and markets the goods under the same mark, and these goods are sold or provided through the same trade channels and used by the same classes of consumers in the same fields of use. As a result, the goods are related and this argument is without merit.

In summary, the applicant's and registrant's marks create the same commercial impression and the respective goods are highly related. Therefore, consumers are likely to be confused and mistakenly believe that these goods originate from a common source. Accordingly, registration must be refused under Section 2(d) of the Trademark Act.

In the present case, applicant's request has not resolved all the outstanding issue, nor does it raise a new issue or provide any new or compelling evidence with regard to the outstanding issue in the final Office action. In addition, applicant's analysis and arguments are not persuasive nor do they shed new light on the issues. Accordingly, the request is denied.

If applicant has already filed a timely notice of appeal with the Trademark Trial and Appeal Board, the Board will be notified to resume the appeal. *See* TMEP §715.04(a).

/Jillian R. Cantor/

Examining Attorney

Law Office 117

(571) 272-6564

Jillian.Cantor@uspto.gov

Oxford Dictionaries
Language matters

ABOUT | HELP | SUBSCRIBE | LOG IN
SELECT LANGUAGE English

ENG (US)
Dictionary Synonyms Grammar Explore Get premium

THE PYRAMID COLLECTION

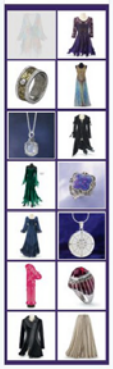

system

SHARE THIS ENTRY

Top 1000 frequently used words

Syllabification: sys-tem

Pronunciation: /ˈsistəm /

Definition of *system* in English:

NOUN

1 A set of connected things or parts forming a complex whole, in particular:

1.1 A set of things working together as parts of a mechanism or an interconnecting network:

'the state railroad system'

'fluid is pushed through a system of pipes or channels'

MORE EXAMPLE SENTENCES

SYNONYMS

1.2 *Physiology* A set of organs in the body with a common structure or function:

'the digestive system'

MORE EXAMPLE SENTENCES

1.3 The human or animal body as a whole:

'you need to get the cholesterol out of your system'

MORE EXAMPLE SENTENCES

Get more from Oxford Dictionaries

Subscribe to remove ads and access premium resources

Find out more

Most popular in the US

1. download
2. parody
3. stone broke
4. meaning
5. vape
6. online
7. akrasia
8. supercalifragilisticexpialidocious
9. irregardless
10. misandrist

= trending

Most popular in
Australia Canada India Malaysia Pakistan Spain United Kingdom United States All

MORE ON SYSTEM

Nearby words

1.4 *Computing* A group of related hardware units or programs or both, especially when dedicated to a single application.

EXAMPLE SENTENCES

1.5 *Geology* (In chronostratigraphy) a major range of strata that corresponds to a period in time, subdivided into series.

EXAMPLE SENTENCES

1.6 *Astronomy* A group of celestial objects connected by their mutual attractive forces, especially moving in orbits about a center:

'the system of bright stars known as the Gould Belt'

MORE EXAMPLE SENTENCES

1.7 short for crystal system.

2 A set of principles or procedures according to which something is done, an organized scheme or method:

'a multiparty system of government'

'the public school system'

MORE EXAMPLE SENTENCES

SYNONYMS

2.1 Orderliness; method:

'there was no system at all in the company'

MORE EXAMPLE SENTENCES

SYNONYMS

2.2 A method of choosing one's procedure in gambling.

EXAMPLE SENTENCES

2.3 A set of rules used in measurement or classification:

'the metric system'

MORE EXAMPLE SENTENCES

sysop

syst.

system

systematic

systematic desensitization

See also

system
in US English
synonyms

ABO system
in US English

case system
in US English

list system
in US English

midi system
in US English

open system
in US English

Result list for **system**

Translate **system**

into Arabic

into French

into German

into Italian

into Spanish

WORD OF THE DAY

vestiture

Pronunciation: ˈvestiCHer

2.4 (**the system**) The prevailing political or social order, especially when regarded as oppressive and intransigent:

'don't try bucking the system'

MORE EXAMPLE SENTENCES

SYNONYMS

3 *Music* A set of staves in a musical score joined by a brace.

Origin

early 17th century: from French *système* or late Latin *systema*, from Greek *sustēma*, from *sun-* 'with' + *histanai* 'set up'.

MORE

Phrases

get something out of one's system

1 *informal* Get rid of a preoccupation or anxiety:

'she let her get the crying out of her system'

MORE EXAMPLE SENTENCES

Derivatives

systemless

1 ADJECTIVE

EXAMPLE SENTENCES

Words that rhyme with system

ecosystem • subsystem

NOUN
clothing
See full definition
SIGN UP TO WORD OF THE DAY

Definition of **system** in:

- British & World English dictionary
- English synonyms
- US English synonyms

What do you find interesting about this word or phrase?

Comments that don't adhere to our Community Guidelines may be moderated or removed.

© 2015 Oxford University Press

http://www.rubbermaid.com/Category/Pages/Category.aspx?CatName=GarageOrganization
02/18/2015 04:38:14 PM

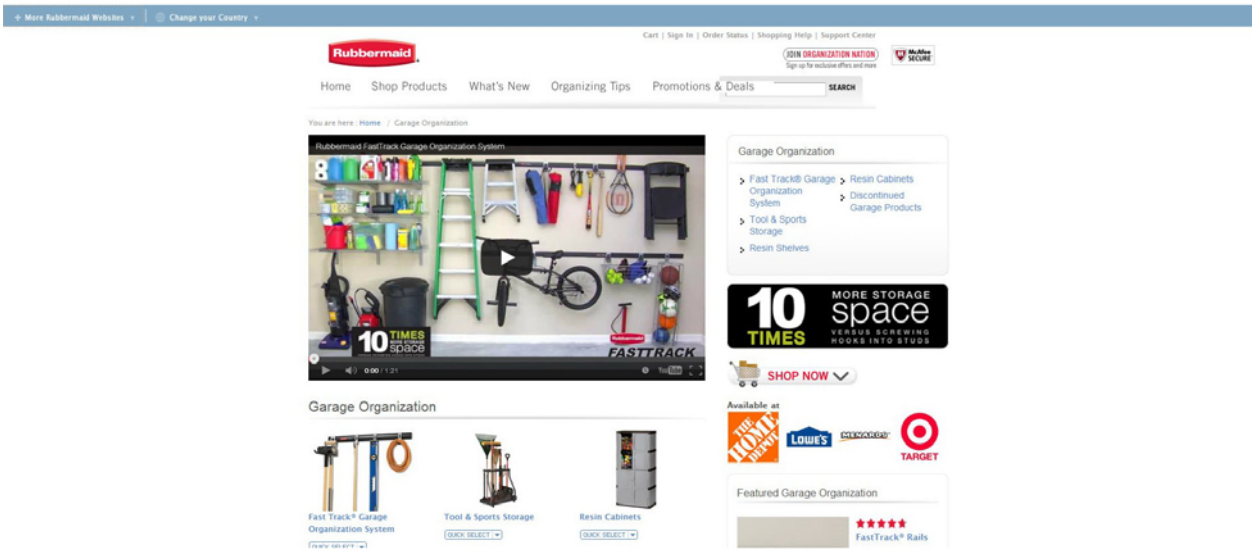

http://www.rubbermaid.com/Category/Pages/Category.aspx?CatName=GarageOrganization
02/18/2015 04:38:14 PM

QUICK SELECT

Discontinued Garage Products

QUICK SELECT

Your Reviews

FastTrack® Rails

★★★★★ 4.57 out of 5

One of the best investments I have ever made. Space saver, great/neat appearance. Can hold a tremendous amount of weight. The cost is extremely reasonable and the accessories are easy and simple to use. Can mount anything you want, highly recommended....

Read More Reviews.
Product Details.

Featured Solutions

Put the Garage in Park
Remember the main purpose of your garage? Hint: it has 4 wheels....

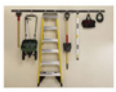

Garage Gains
The three keys to great garage system; easy, versatile and expandable.

Quick Facts

Property assessments aren't just about the house anymore. "Great garages" was listed as one of the top home trends by the National Association of Home Builders in 2006.
(Source: NAHB on marketwatch.com)

Organize your garage with FastTrack rails, a part of the FastTrack Garage Organization System

★★★★☆
Full Double Door Cabinet
Full double door garage cabinet helps keep your garage organized

★★★★★
4' x 16" Wire Shelf

Wire Garage Shelving works with the FastTrack Garage Organization System

Professionally Installed Products

Learn More

10 TIMES MORE STORAGE space VERSUS SCREWING HOOKS INTO STUDS

Best in Blog

My Garage Adventure
Follow Kamie as she completes her garage makeover.

Poll: Garage Organization

I park my car in the

- Garage
- Driveway
- Street
- Elsewhere

VOTE

View Results Polldaddy.com

Join us on these social networks

facebook twitter flickr YouTube Pinterest Google+ RUBBERMAID BLOG

Support Center
- Assembly Instructions
- Contact Information
- Frequently Asked Questions
- Replacement Parts
- Use & Care Instructions
- Warranty Information

Shopping Help
- Guarantees
- Order Status
- Payment Information
- Privacy/Security
- Return Policy
- Sales Tax
- Shipping Information
- Shopping Cart Information
- Terms of Sale
- Your Account

Other Links
- About Us
- Affiliate Program
- Careers
- Coupons & Special Offers
- Green Living
- Investor Relations
- Join Organization Nation
- Legal
- Media Center
- Privacy
- Professional Organization Squad
- Site Map

Newell Rubbermaid Websites
- Rubbermaid Commercial Products
- Rubbermaid Medical Solutions
- Complete List of Rubbermaid Sites
- Newell Rubbermaid
- Other Newell Rubbermaid Brands

New Product Solutions

Have a submission for a new Rubbermaid product?

Learn how to submit it.

Join Organization Nation

Get email newsletters with helpful tips, special offers, coupons & more

Sign Up Today

Norton SECURED powered by Symantec

ACCREDITED BUSINESS

ABOUT SSL CERTIFICATES

http://www.homedepot.com/b/Storage-Organization-Garage-Storage-Garage-Storage-Systems-Accessories/N-5yc1vZc89o
02/18/2015 04:38:30 PM

MESSAGE TO OUR CUSTOMERS – UPDATE ON DATA BREACH Learn More >

PRO SITE

Tool & Truck Rental | Installation Services and Repair | Gift Cards | Help | Cart

More saving. More doing.

Your Store: Ne Washington DC #2583
Use My Current Location or find store

Local Ad | Store Finder | Credit Center | Specials & Offers

Shop By Department | Search All | DIY Projects & Ideas | Sign In or Register Your Account

Home > Storage & Organization > Garage Storage > Garage Storage Systems & Accessories

Garage Storage Systems & Accessories

Filter By:

Department
- Storage & Organization
- Garage Storage
- Garage Storage Systems & Accessories

Storage Product Type
- Bike Racks (5)
- Bracketed Shelves (1)
- Brackets (8)
- Cabinets (42)
- Ceiling Mounted Storage (4)
- Complete Storage Systems (181)
- Free Standing Cabinets (45)
- Free Standing Racks And Shelves (1)
- Hangers (5)
- Hardware (13)

Show All Storage Product Type

Brand
- NewAge Products (121)
- Gladiator (61)
- Flow Wall (66)

All Products (439) | In Store (51) | Ne Washington DC #2583 (Change) | Sort By: Top Sellers

Filter by: How To Get It | Price | Brand | Ratings

SELECT TO COMPARE

2 Options Available

$1,504.00 / each
Was $2,149.00 Save 30%

NewAge Products Performance 156 in. L x 75 in. H x 18 in. D Steel Garage Cabinet Set in Black (12-Piece)
Model # 36028
(16)
• Ship to Home Free
• Ship to Store Free
ADD TO CART

$129.99 / each
Was $179.99 Save 28%

NewAge Products Performance 96 in. L x 48 in. W x 45 in. H Adjustable VersaRac Ceiling Storage Rack in Gray
Model # 40151
(49)
• Ship to Home Free
• Ship to Store Free
ADD TO CART

$129.99 / each
Was $179.99 Save 28%

NewAge Products Performance 96 in. L x 48 in. W x 45 in. H Adjustable VersaRac Ceiling Storage Rack in White
Model # 40152
(45)
• Ship to Home Free
• Ship to Store Free
ADD TO CART

$1,275.00 / each
Was $1,699.00 Save 25%

NewAge Products Performance 156 in. L x 75 in. H x 18 in. D Metal Garage Cabinet Set in Black (10-Piece)
Model # 36031
(5)
• Ship to Home Free
• Ship to Store Free
ADD TO CART

Feedback

http://www.homedepot.com/b/Storage-Organization-Garage-Storage-Garage-Storage-Systems-Accessories/N-5yc1vZc89o
02/18/2015 04:38:30 PM

- Flow Wall (55)
- Proslat (38)
- Husky (27)

Show All Brand

Price
Set custom price range:
$ to $ GO

- $0 - $10 (57)
- $10 - $20 (50)
- $20 - $30 (33)
- $30 - $40 (17)
- $40 - $50 (13)

Show All Price

Material

- Chrome (1)
- Chrome-Plated Steel (5)
- Composite (7)
- Laminate (10)
- Maple (1)

Show All Material

Color Family

- Biscuit (2)
- Black (89)
- Blue (10)
- Brown (8)
- Cherry (1)

Show All Color Family

Load capacity (lb.)

Review Rating

- ★★★★ & Up (194)
- ★★★ & Up (218)
- ★★ & Up

SELECT TO COMPARE

2 Options Available +

$999.00 / each
Was $1,429.00 Save 30%

NewAge Products Performance 108 in. L x 75 in. H x 18 in. D Steel Garage Cabinet Set in Black (7-Piece)

Model # 36017

★★★★☆ (37)

• Ship to Home Free
• Ship to Store Free

+ ADD TO CART

SELECT TO COMPARE

$239.00 / each

Suncast 40 in. x 80.25 in. 3-Shelf Resin Mega Tall Storage Cabinet in Platinum

Model # BMC8000

★★★★½ (14)

• Ship to Store Free

+ ADD TO CART

SELECT TO COMPARE

2 Options Available +

$1,099.99 / each
Was $1,649.00 Save 33%

NewAge Products Performance Diamond Plate 108 in. L x 76 in. H x 18 in. D Metal Cabinet Set in Silver (7-Piece)

Model # 51066

NOT YET RATED

• Ship to Home Free
• Ship to Store Free

+ ADD TO CART

SELECT TO COMPARE

$149.00 / each

Gladiator 28 in. W x 28 in. H x 12.7 in. D Steel Wall Cabinet in Hammered Granite for Gear Wall/Gear Track

Model # GAWG28FDYG

★★★★½ (46)

• Ship to Store Free

+ ADD TO CART

SELECT TO COMPARE

4 Options Available +

$1,499.00 / each

Flow Wall 8 ft. x 24 in. W x 72 in. H x 16 in. D Wood Cabinet Set in Espresso (7-Piece)

Model # FCS-9612-6W-7E

★★★★★ (5)

SELECT TO COMPARE

4 Options Available +

$1,199.00 / each

Flow Wall 23 in. W x 72 in. H x 16 in. D Wall Wood Cabinet Set in Espresso (3-Piece)

Model # FCS-9612-6W-3E

NOT YET RATED

SELECT TO COMPARE

$4,299.00 / each

NewAge Products Pro Stainless Steel 156 in. L x 82.5 in. H x 24 in. D Cabinet Set in Silver (9-Piece)

Model # 31760

NOT YET RATED

SELECT TO COMPARE

$104.00 / each

Gladiator 8 ft. W Gear Wall Panels (2-Pack)

Model # GAWP082PBY

★★★★★ (13)

http://www.homedepot.com/b/Storage-Organization-Garage-Storage-Garage-Storage-Systems-Accessories/N-5yc1vZc89o
02/18/2015 04:38:30 PM

★★★★★ & Up (227)

Show All Review Rating

How To Get It

- Free Shipping To Home (147)
- Free Shipping To Store (426)
- Free Shipping With $499 Order (189)
- Pick Up In Store Today (59)

• Ship to Store
Free

+ ADD TO CART

• Ship to Store
Free

+ ADD TO CART

• Ship to Home
Free

• Online Only

+ ADD TO CART

• Ship to Store
Free

+ ADD TO CART

SELECT TO COMPARE

$187.00 / each

Suncast 30 in. x 72 in. 3-Shelf Resin Tall Storage Cabinet in Platinum

Model # BMC7200

★★★★★ (6)

• Ship to Store
Free

+ ADD TO CART

SELECT TO COMPARE

2 Options Available +

$2,879.00 / each
Was $3,599.00 Save 20%

NewAge Products Performance Plus Diamond Plate 220 in. L x 83 in. H x 24 in. D Metal Cabinet Set in Black (12-Piece)

Model # 51660

• Ship to Home
Free

• Online Only

+ ADD TO CART

SELECT TO COMPARE

$149.00 / box

Prosiat 32 sq. ft. White Wall Panel Kit

Model # 88102

★★★★★ (16)

• Ship to Store
Free

+ ADD TO CART

SELECT TO COMPARE

2 Options Available +

$3,499.99 / each

NewAge Products Pro Series 184 in. W x 84.5 in. H x 24 in. D Metal Cabinet Set in Taupe (12-Piece)

Model # 33617

★★★★★ (3)

• Ship to Home
Free

• Online Only

+ ADD TO CART

SELECT TO COMPARE

SELECT TO COMPARE

SELECT TO COMPARE

SELECT TO COMPARE

http://www.homedepot.com/b/Storage-Organization-Garage-Storage-Garage-Storage-Systems-Accessories/N-5yc1vZc89o
02/18/2015 04:38:30 PM

$3,199.00 / each

Flow Wall Deluxe Cabinet System Plus Accessories in Silver (12-Piece)

Model # FCS-24012-24S-653

• Ship to Store
Free

+ ADD TO CART

$23.49 / each

Gladiator GearTrack Channel (2-Pack)

Model # GAWC042PZY

★★★★★ (30)

• Ship to Store
Free

+ ADD TO CART

$2,999.00 / each

Flow Wall 16 ft. Jumbo Cabinet Storage Station Kit with Panels in Maple (25-Pieces)

Model # FCS-96M-08M

★★★★★ (1)

• Ship to Store
Free

+ ADD TO CART

2 Options Available +

$395.00 / each

NewAge Products Performance 30 in. L x 75 in. H x 18 in. D Steel Locker Cabinet in Black

Model # 36006

★★★½ (2)

• Ship to Home
Free

• Ship to Store
Free

+ ADD TO CART

SELECT TO COMPARE

2 Options Available +

$2,749.00 / each

NewAge Products Performance Plus 156 in. L x 83 in. H x 24 in. D Wall with Base Metal Garage Storage Cabinet in Blue (9-Piece)

Model # 36831

• Ship to Home
Free

• Online Only

+ ADD TO CART

SELECT TO COMPARE

2 Options Available +

$2,249.99 / each

Was $2,649.00 Save 15%

NewAge Products Performance Plus 156 in. L x 83 in. H x 24 in. D Steel Wall with Base Cabinet Set in Blue (8-Piece)

Model # 36823

★★★½ (7)

• Ship to Home
Free

• Online Only

+ ADD TO CART

SELECT TO COMPARE

$379.00 / package

Gabriel Logan 3/4 in. x 4 ft. x 8 ft. 3 in. OC Hardrock Maple Melamine Slatwall - 5 Buy Pack

Model # 13593

★★★½ (7)

• Online Only

+ ADD TO CART

SELECT TO COMPARE

2 Options Available +

$1,999.99 / each

NewAge Products Bold Series 168 in. W x 72 in. H x 18 in. D Metal Cabinet Set in Gray (10 Piece)

Model # 37410

★★★★½ (46)

• Ship to Home
Free

• Online Only

+ ADD TO CART

http://www.homedepot.com/b/Storage-Organization-Garage-Storage-Garage-Storage-Systems-Accessories/N-5yc1vZc89o
02/18/2015 04:38:30 PM

Page 1 2 ... 19 >

Search Feedback

Did you find what you were looking for?

SHOP OUR BESTSELLERS

SAVE $50.00

$129.99 / each
Was $179.99

NewAge Products Performance 96 in. L x 48...

★★★★★ (49)

+ ADD TO CART

SAVE $50.00

$129.99 / each
Was $179.99

NewAge Products Performance 96 in. L x 48...

★★★★½ (45)

+ ADD TO CART

$23.49 / each

Gladiator GearTrack Channel (2-Pack)...

★★★★★ (30)

+ ADD TO CART

$239.00 / each

Suncast 40 in. x 80.25 in. 3-Shelf Resin...

★★★★★ (14)

+ ADD TO CART

FIND YOUR IDEAL STORAGE SOLUTION >

Our Storage & Organization buying guides make it easy for the do-it-yourself-er to find the right products that save money.

Closet Storage Tips

Garage Storage Tips

Finding the Right Storage Building

PROJECT: STORAGE & ORGANIZATION >

Our Storage & Organization project guides make it easy for the do-it-yourself-er to save money and get your projects right the first time.

How to Build a Closet Organizer

How to Install Wire Shelving (PDF)

How to Construct Built-In Shelving

SHARE STORAGE TIPS >

The Home Depot's Community Forum allows you to share your home improvement ideas and pick up installation tips from other do-it-yourself-ers.

Join The Conversation

Find Storage Discussions

READ STORAGE IDEAS ON OUR BLOG >

The Home Depot's Apron Blog offers an excellent one-stop shop for inspiration and useful knowledge for the door.

Make Room for Storage

Declutter Organization

Drawing Up Bath Ideas

RECENTLY VIEWED ITEMS

http://www.homedepot.com/b/Storage-Organization-Garage-Storage-Garage-Storage-Systems-Accessories/N-5yc1vZc89o
02/18/2015 04:38:30 PM

RECENTLY VIEWED ITEMS

Miracle-Gro 0.75 lb. Water-Storing Crystals...

★★★★☆ (3)

Miracle-Gro Nature's Care Insecticidal Soap...

★★★★☆ (1)

Credit Center
Special Financing Available Everyday*
See Offer & Details >
Make a Payment >

Get It Installed
The Home Depot makes home installation and repair easy.
Get Started with Installation Services & Repair >

Moving Services
Find everything you need for your move.
Get Started >

Tool & Truck Rental
The Home Depot offers affordable rental rates.
Explore Rentals >

Mobile Apps
More saving. More doing. On the go.
Learn More >

Super savings and terrific tips delivered to your email inbox.

Enter Email Address

Visit and like us on Facebook

Stay connected with us on Twitter

Follow our Pinterest boards for projects and inspiration

Get the latest products, project tips and ideas

View DIY projects and product videos

Can't find what you're looking for? Please call us:

1-800-HOME-DEPOT

1-800-(466-3337)

DEPARTMENTS

Appliances
Bath
Building Materials
Décor
Doors & Windows
Electrical
Flooring
Heating & Cooling
Kitchen
Lawn & Garden
Lighting & Fans
Lumber & Composites
Outdoor Living
Paint
Plumbing
Storage & Organization
Tools & Hardware

ONLINE RESOURCES

Gift Cards
Shipping & Delivery
Savings Center
DIY Projects & Ideas
Rebate Finder
Store Directory
Store Information
Eco Options
Gift Center
Product Recalls

OUR SITES

Home Decorators Collection
Home Depot Measurement Services
RedBeacon
The Home Depot Canada
The Home Depot Mexico
Home Depot Custom Blinds

POLICIES

Price Match & New Low Prices Policy
Return Policy
Pick-up in Store Policy
Protection Plans
California Rights & Regulations
Privacy & Security Statement

CORPORATE INFORMATION

Careers
Corporate Information
Digital Newsroom
Home Depot Foundation
Government Customers
Investor Relations
Suppliers & Providers
Affiliate Program

MY ACCOUNT

Orders Status
Account Profile
Lists
My Project Guides
Credit Center

HELP
CONTACT
FAQ
FEEDBACK

Mobile Site | Site Map

† Local store prices may vary from those displayed. Products shown as available are normally stocked but inventory levels cannot be guaranteed. © 2000-2013 Homer TLC, Inc. All Rights Reserved. Use of this site is subject to certain Terms of Use which constitute a legal agreement between you and The Home Depot U.S.A. Inc.

Norton SECURED powered by Symantec

http://www.homedepot.com/b/Storage-Organization-Garage-Storage-Garage-Storage-Systems-Accessories/PVC/N-5yc1vZc89oZ1z0usnc 02/18/2015 04:41:19 PM

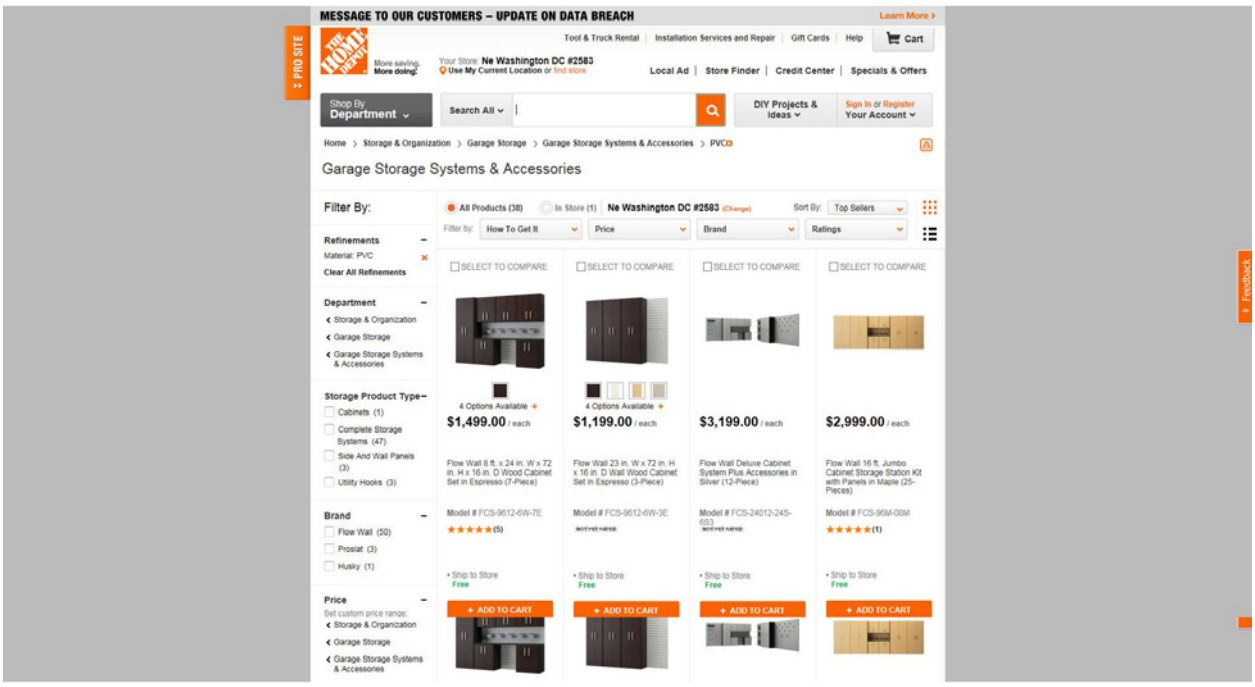

http://www.homedepot.com/b/Storage-Organization-Garage-Storage-Garage-Storage-Systems-Accessories/PVC/N-5yc1vZc89oZtz0usnc 02/18/2015 04:41:19 PM

Storage Product Type
- Cabinets (1)
- Complete Storage Systems (47)
- Side And Wall Panels (3)
- Utility Hooks (3)

Brand
- Flow Wall (50)
- Proslat (3)
- Husky (1)

Price
Set custom price range:
- Storage & Organization
- Garage Storage
- Garage Storage Systems & Accessories

4 Options Available +
$1,499.00 / each
Flow Wall 8 ft. x 24 in. W x 72 in. H x 16 in. D Wood Cabinet Set in Espresso (7-Piece)
Model # FCS-9612-6W-7E
★★★★★(5)
- Ship to Store
Free
+ ADD TO CART

4 Options Available +
$1,199.00 / each
Flow Wall 23 in. W x 72 in. H x 16 in. D Wall Wood Cabinet Set in Espresso (3-Piece)
Model # FCS-9612-6W-3E
Not rated yet
- Ship to Store
Free
+ ADD TO CART

$3,199.00 / each
Flow Wall Deluxe Cabinet System Plus Accessories in Silver (12-Piece)
Model # FCS-24012-24S-6S3
Not rated yet
- Ship to Store
Free
+ ADD TO CART

$2,999.00 / each
Flow Wall 16 ft. Jumbo Cabinet Storage Station Kit with Panels in Maple (25-Pieces)
Model # FCS-96M-08M
★★★★★(1)
- Ship to Store
Free
+ ADD TO CART

Storage Product Type
- Cabinets (1)
- Complete Storage Systems (47)
- Side And Wall Panels (3)
- Utility Hooks (3)

Brand
- Flow Wall (50)
- Proslat (3)
- Husky (1)

Price
Set custom price range:
- Storage & Organization
- Garage Storage
- Garage Storage Systems & Accessories

4 Options Available +
$1,499.00 / each
Flow Wall 8 ft. x 24 in. W x 72 in. H x 16 in. D Wood Cabinet Set in Espresso (7-Piece)
Model # FCS-9612-6W-7E
★★★★★(5)
- Ship to Store
Free
+ ADD TO CART

4 Options Available +
$1,199.00 / each
Flow Wall 23 in. W x 72 in. H x 16 in. D Wall Wood Cabinet Set in Espresso (3-Piece)
Model # FCS-9612-6W-3E
Not rated yet
- Ship to Store
Free
+ ADD TO CART

$3,199.00 / each
Flow Wall Deluxe Cabinet System Plus Accessories in Silver (12-Piece)
Model # FCS-24012-24S-6S3
Not rated yet
- Ship to Store
Free
+ ADD TO CART

$2,999.00 / each
Flow Wall 16 ft. Jumbo Cabinet Storage Station Kit with Panels in Maple (25-Pieces)
Model # FCS-96M-08M
★★★★★(1)
- Ship to Store
Free
+ ADD TO CART

Storage Product Type
- Cabinets (1)
- Complete Storage Systems (47)

4 Options Available +
$1,499.00 / each

4 Options Available +
$1,199.00 / each

$3,199.00 / each

$2,999.00 / each